

# PANTHER CREEK RANCH

"Heart of the Herd" Dispersion

**TUESDAY, NOON**  
**DEC 3, 2019**

*Selling Every Cow 3-7 yrs old* **Selling 160 Head**

At the Ranch located 1 mile East  
and 2 miles North of Bowen, IL

**FALL AND SPRING CALVING COWS**



**Lot 1**



**Lot 2**



**Lot 40**



**Lot 41**



**Lot 5**

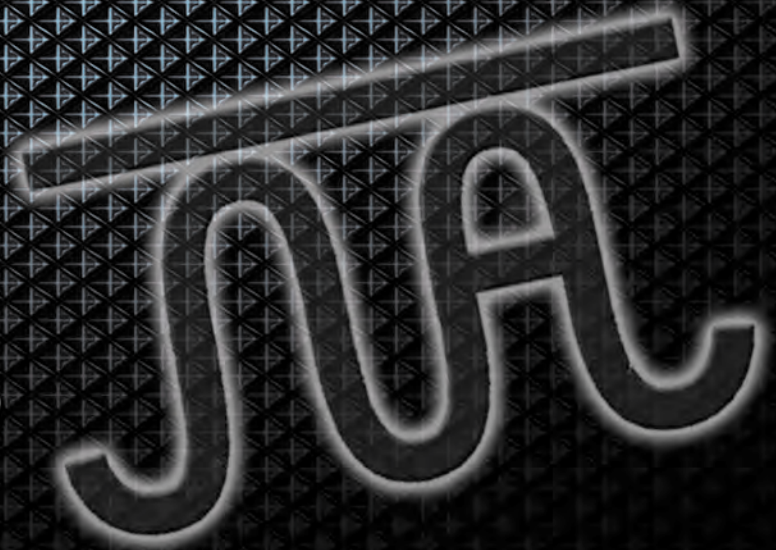

# PANTHER CREEK RANCH

## "Heart of the Herd" Dispersion

SATURDAY AT 12:00 PM

# DEC 3, 2019

At the Ranch located 1 mile East & 2 miles North of Bowen, IL

### SALE DAY PHONES

217-430-9356

217-430-9796

CAS CELL PHONES

515-491-8078 • 515-491-1335

### AMERICAN ANGUS ASSOCIATION

#### REGIONAL MANAGER

CASEY JENTZ - (608) 234-1998

### LIVESTOCK PRESS REPRESENTATIVES

#### MIDWEST MARKETER

TOM ROONEY - (515) 491-6025

SHANE RYAN - (309) 371-7490

#### LIVESTOCK PLUS

MIKE SORENSEN - (641) 745-7949

ROGER HOLMSTRUM (309) 635-5159

#### CONSULTANTS

BOB TIEDEMAN - (308) 520-0500

JAKE TIEDEMAN - (308) 520-0499

#### SPECIAL ASSIGNMENT

GRANT CONOVER - (515) 419-1004

KERRY JOHNSTON - (217) 370-6033

### INDEX

|   |                    |
|---|--------------------|
| General Information .....               | IFC                |
| Panther Creek and CAS letters .....     | Pg 1               |
| DV Auction all video sale .....         | Pg 2               |
| CAB logo defined .....                  | Pg 2               |
| Reference Sires .....                   | Pg 3, 25, 57-60    |
| Feature Donor and Incredible Dtrs ..... | Lots 1, 1A, 1B, 1C |
| Fall Pairs (ages 4 to 7) .....          | Lots 1-29          |
| Fall Pairs (3 yr olds) .....            | Lots 30-39         |
| Spring Pairs (ages 4 to 7) .....        | Lots 40-93         |
| Spring Pairs (3 yr olds) .....          | Lots 100-120       |

**VIDEOS OF COWS WILL BE ON DV AUCTION AND PANTHER CREEK WEBSITES.**

### Selling 160 Head

• 35 Fall Pairs

• 90 Spring Bred Cows

**Every Cow 3-7 years**

**Old Sells !!**

### GENERAL INFORMATION

**SALE LOCATION:** At the Ranch, located 1 mile east of Bowen, IL on Rt. 61, then 2 miles north, watch for signs. Physical address: 375 N Co Rd 2400, Bowen, IL

**MOTEL ACCOMMODATIONS:** Quality Inn & Suites, Keokuk North. 319-524-9000.

Super 8, Keokuk, IA. Phone: 319-524-3888. Days Inn, Quincy, IL. Phone: 217-223-6610.

Super 8, Quincy, IL. Phone: 217-228-8808.

**INSPECTION OF CATTLE:** Cattle can be viewed at the ranch anytime

**TERMS:** Cash. Please settle for cattle promptly.

**TERMS & CONDITIONS:** All cattle sell according to the standard terms and conditions of the American Angus Association.

**EPDS & \$VALUES:** The American Angus Association is now calculating EPDs on a weekly basis using all available carcass harvest data, ultrasound data and the Igenity Angus-specific genomic profile data. It is possible new data has been submitted between the date the catalog was finalized and sale day, which will affect the individual Carcass EPDS and \$Values indexes of the animals selling. If your purchasing decision relies highly on the most current carcass data available, please look up animals of interest on the American Angus Association web page prior to viewing the sale offering.

**HEALTH:** Interstate health papers will be furnished on all cattle selling.

**TRUCKING:** We will be glad to assist in making the best possible trucking arrangements.

**INSURANCE:** Will be available sale day through Conover Auction Service, an American Livestock agent.

**LIABILITY:** All persons attending this sale do so at their own risk, legal or otherwise for their safety or the behavior of the animals. The Owners, Auction Service and Sale Staff assume no liability for property loss or any accidents that may occur.

**ANNOUNCEMENTS:** From the block will take precedence over the catalog. Buyers unable to attend may send their bids to the Auction Service, Field Representatives or Auctioneer.

**LUNCH:** Complimentary lunch sale day starting at 11:00 am.

**Breeding Guarantee:** We guarantee that all cattle sold through the "Heart of the Herd" Dispersion are fertile to the best of our knowledge. Many of the fall calving females have been AI bred but are not yet confirmed pregnant. Continued heat detection for AI or bull exposure is mandatory. Spring bred females have been pregnancy tested by arm as well as ultrasound and are guaranteed to be bred as represented in the catalog. Fertility claims need to be made within 30 days of the sale. After Jan 3, 2020 these females are considered out of our control.



Like us on Facebook!

Watch & bid online for FREE at [conoveronlinesales.com](http://conoveronlinesales.com)

powered by DVAuction

FOR MORE INFORMATION SEE PAGE 2

# PANTHER CREEK RANCH

### MIKE & KATI McCLELLAND

375 N Co Rd 2400 • BOWEN, ILLINOIS

217-430-9356 (CELL)

MIKE@PANTHERCREEKCATTLE.COM

TRISTAN McCLELLAND 217-617-5314

KOLBY McCLELLAND 217-430-1220

BAILEY McCLELLAND 217-430-9357

JOHN MROZINSKI 765-427-4551

### STEVE & VALERIE PETERSON

WEST POINT, ILLINOIS 217-430-9796 (CELL)

WWW.PANTHERCREEKCATTLE.COM

JORDAN RAUCH 217-440-3154

SHELBY RAUCH 217-740-7704

KAYLA PETERSON 217-440-4765

ISAAC TABOR 309-335-8081

Sale Managed By:  
**Conover Auction Service**  
P.O. Box 9 - Baxter, IA 50028

**AL & JEANNE CONOVER**

641-227-3537 - 641-227-3792 (FAX)

DAVE SWEENEY - 641-373-4340

[www.conoverauction.com](http://www.conoverauction.com)

[conover@conoverauction.com](mailto:conover@conoverauction.com)



*McClelland Family - Mike, Kati, Bailey, Kolby, and Tristan*



*Peterson Family - Jordan, Shelby, Valerie, Landry, Steve, Kayla, & Isaac*

Welcome to our "Heart of the Herd" dispersal of every 3 to 7 year old cow I own!! I can not put into words how excited I am to offer this elite set of females for your appraisal!! I have had people ask if I wasn't holding a few of the very best cows back? The answer is NO! The only exceptions are cows with something wrong with them or if they are carrying an embryo calf, otherwise they are all in the sale. Our herd numbers have gotten away from us and without hiring more help, something needed to change as the days were getting too long. Therefore we decided to have this special sale to relieve some of those pressures. Nothing is changing as far as our spring sale is concerned, or going forward, other than we need to get our cow numbers in line with our available labor and resources. We will still be offering some females in our spring bull sale like always but not as many as in the past. I certainly hope if you are in the market for quality Angus cows you will make it to the ranch on December 3rd. This set of cows has been responsible for one of the best commercial oriented bull sales in the midwest year in and year out. These cattle have been built to not only survive, but thrive in a fescue based environment, while being handled the way most commercial cow operations do. This will be one of the best sets of cows to sell anywhere this fall and we can't wait for your visual appraisal of them.

Thanks for your time looking through this catalog! If you have any questions feel free to give me a call. Unlike our past sale's this will be a video auction, all the cows in the sale have been videoed and it will play as they are selling. No cattle will come through the sale ring. We have a heated sale barn here at the ranch and there will be lunch available here sale day. We look forward to showing you some good cattle and western Illinois hospitality!

Thanks again for your time,

Mike

**Sale Managed By:**  
**Conover**  
*Auction Service*  
 P.O. Box 9 - Baxter, IA 50028  
**AL & JEANNE CONOVER**  
 641-227-3537 ♦ Fax: 641-227-3792  
 Email: conover@conoverauction.com  
 www.conoverauction.com  
**DAVE SWEENEY 641-373-4340**

*Dear Cattlemen,*

*We always look forward to the hospitality put forth at the Annual Panther Creek Ranch Production Sale and once again we anticipate Angus fellowship, great food and an outstanding offering unequalled in the Midwest. This historic cow dispersal, however, offers a unique opportunity to tap into the "Heart of the Herd" – the very factory that has produced the outstanding bull lineup that we revere each spring. Panther Creek has always catered to their highly valued commercial producers. They have been the sustaining "meat and potatoes" of the operation for decades. But, with any outstanding breeding program comes the national attention of the most astute seedstock operations. Such was the case when Panther Cr Incredible topped the 2017 sale at \$70,000 with his one-of-a-kind EPD portfolio and flawless design. That interest carried through to the first-ever Panther Creek consignment to the 2018 National Western*

*Foundation Female sale where their offering of bred and open heifers was highly applauded for their genetic and phenotypic merit.*

*The dam of Incredible and two of his best 2018 daughters will headline this offering as lot 1, 1A, 1B and 1C. A number of donor dams, donor prospects, spring bred thoughtfully mated to leading AI sires and an elite Panther Creek herd bull battery will be offered. In addition, fall pairs will be featured with future herd sires and replacements at side. Take advantage of our extensive catalog research and be an informed buyer. Production data, performance, EPDs and relevant sales history can be your guide to purchase success stories.*

*Join us on Dec 3rd for another outstanding installment in a Panther Creek tradition. It will be our pleasure to greet you there.*

*Al and Jeanne Conover  
 Dave Sweeney*



*Al Conover*



*Jeanne Conover*



*Dave Sweeney*



## Watch & bid online for FREE at [conoveronlinesales.com](http://conoveronlinesales.com)

powered by DV Auction



**IT'S NEW...**

**IT'S EXCITING...**

**IT'S CONOVERONLINESALES.COM**

Buying online is as easy as 1, 2, 3...

1. Create a new DV Auction account at [www.conoveronlinesales.com](http://www.conoveronlinesales.com)
2. Apply for bidding approval by clicking on the "details" tab at least 24 hours prior to the auction-a DV representative will notify you once you have been approved
3. Tune in for the sale and make your purchases!

**High speed internet** is required for successful bidding-be sure to check the lag-time monitor in the top left corner to ensure real-time broadcasts.

**Proxy Bidding**-if you can't make time to watch the sale, register a proxy bid and let our system represent your bid while you're away. Look for the "proxy bid" tab on the auction listing, and fill in your maximum bids. We'll handle the rest!

**Having troubles?** During the auction, you can type a message to the operator at any time for assistance. Our full-time support team can also always be reached at (402) 474-5557.



DVA Rep. Justin Dikoff (960) 290-0635 - email: [jdiKoff@dvauction.com](mailto:jdiKoff@dvauction.com)  
Please feel free to contact me with questions about the sale or to view the cattle for you.



# BUY BULLS ON TARGET

### *Genetic Recommendations:*

|                                 | Value  |
|---------------------------------|--------|
| Marbling EPD (Marb)             | + 0.54 |
| Dollar Grid Carcass Index (\$G) | + 46.0 |

The Targeting the Brand logo is designed to highlight registered Angus bulls with greater genetic potential to produce calves meeting the most challenging specifications of the *Certified Angus Beef*® brand. Bulls must be at least breed average or better for marbling EPD and \$ Grid of non-parent Angus sires to qualify for use of the Targeting the Brand logo. Even when these numbers do not appear on the catalog listing, the logo gives you confidence that these minimum genetic requirements are met. Actual EPD requirements are outlined below based on the breed averages from the Fall 2019 Angus Sire Summary.



To learn more about how commercial cattlemen can further utilize the Targeting the Brand logo in marketing genetically superior feeder cattle, visit [www.AngusLink.com](http://www.AngusLink.com)



# Panther Creek Reference Sire



**Panther Cr JH Blackbird 409**  
dam of reference sire A that sells as Lot 1

## Panther Cr Incredible 6704

reference sire A



## Panther Cr Incredible 6704

**Born:** 01/13/16    **\*18672855**    **Tattoo:** 6704    **Bull**

MCATL Pure Product 903-55 #  
**Musgrave Invision**  
17257723 MCATL Evergreen 619-K27T

Apex Windy 078 #\*  
**Panther Cr JH Blackbird 409\***  
18044807 Panther Cr JH Blackbird 221

Connealy Final Product #  
M A Esta 55-252  
Mytty In Focus #\*  
ALC Evergreen K27T  
H A R B Windy 702 JH #  
Apexette Lucy 6037  
Prairie Creek Paycheck 0118  
JH Blackbird 903



|     |      |
|-----|------|
| \$M | +61  |
| \$W | +80  |
| \$B | +144 |
| \$C | +248 |

| PRODUCTION EPDs |    |     |      |     | MATERNAL EPDs |     |      | CARCASS EPDs |     |     |      |
|-----------------|----|-----|------|-----|---------------|-----|------|--------------|-----|-----|------|
| CED             | BW | WW  | YW   | SC  | HP            | CEM | Milk | CW           | MB  | REA | FAT  |
| +3              | +8 | +88 | +153 | +49 | +15.8         | +10 | +17  | +61          | +36 | +54 | +035 |

- Panther Cr Incredible 6704 drew national attention after recording a BWR 100, WWR 118, YWR 120 and was selected from the 2017 Panther Creek Production Sale by Krebs Ranch, NE; Sullivan Cattle Inc, MO and Douglas Groth, IL at \$70,000 2/3 interest. That sensation of the 2017 sales season suffered an untimely death and left a void because of his exquisite phenotype, outcross pedigree, and amazing EPD profile, boasting a one-of-a-kind combination of BW, CED, BW, WW and YW EPDs.
- In 2019 bull sales "Incredible" sired the \$42,500 top-seller at 2019 Krebs Ranch Sale as well as 3rd and 4th top-sellers at \$30,000 each. They included members of Krebs Ranch's Champion Carload and Champion Spring Division Pen of Three Bulls at the 2019 NWSS. In addition, his get includes the \$30,000 and \$20,000 top and second-top selling bulls of the 2019 Bush Angus Sale, the \$17,000 and \$13,000 top and second-top selling bulls at the 2019 Jallo Angus Sale and the top-seller at Bobcat Angus Ranch at \$10,500. RBM Angus had a \$21,000 headliner in their spring sale, Hoffman Angus brought the \$12,000 second-top seller to the ND Angus Select Sale, as well as the \$17,500 top-selling heifer of the 2018 Pearls of the Prairie Sale – all were get of Panther Cr Incredible 6704.
- Today, Incredible enjoys WW and YW EPDs in the top 1%, a heifer pregnancy (HP) EPD in the top 5% and a \$W value in the highest 10% of the population. Semen inventories are mostly depleted, so put a high value on his outstanding dam and offspring in this sale offering.



**2019 NWSS Grand Champion Carload**  
Krebs Ranch, NE

**2019 NWSS**  
**Reserve Grand Champion**  
**Pen of 3**  
Bush Angus, SD



**Reference Sires B-Q**  
**Pages 55-58**

# PA Panther Creek Featuring the Dam of "Incredible" PA



Lot 1



Panther Cr JH Blackbird 221  
dam of Lot 1

## PA Panther Cr JH Blackbird 409

Born: 01/30/14 \*18044807 Tattoo: 409 Cow

H A R B Windy 702 JH #  
Apex Windy 078 #\*  
16237970 Apexette Lucy 6037

Prairie Creek Paycheck 0118  
Panther Cr JH Blackbird 221  
17433685 JH Blackbird 903

A A R Really Windy 1205 #  
H A R B Black Lady 073 JH #  
Apex Mtn Front 044 +  
Apexette Lucy 1064  
PVF ALL PAYDAY 729 #  
Blackbird of Plattemere 373  
S A V Final Answer 0035 #\*  
JH Blackbird 7090



|     |      |
|-----|------|
| \$M | +57  |
| \$W | +85  |
| \$B | +118 |
| \$C | +210 |

| PRODUCTION EPDs |      |     |      |     | MATERNAL EPDs |     |      |     | CARCASS EPDs |     |      |  |
|-----------------|------|-----|------|-----|---------------|-----|------|-----|--------------|-----|------|--|
| CED             | BW   | WW  | YW   | SC  | HP            | CEM | Milk | CW  | MB           | REA | FAT  |  |
| +3              | +1.2 | +80 | +128 | +70 | +13.4         | +3  | +23  | +49 | +44          | +34 | +016 |  |

- Selling 1/2 embryo interest and no possession in Lot 1. Purchaser receives 100% ownership and possession of Lot 1A heifer calf as well as 3 IVF embryos sired by the \$730,000 1/2 interest VAR Power Play 7018.
- Will be A.I. bred to VAR Power Play 7018.
- Production: BW: 67 lbs, NR 3@112, YR 3@109.
- Dam's Production: BR 3@97, NR 3@103, YR 2@105.
- This amazing young cow was first enlisted in the breeding program having posted individual performance of 205-day wt 766 lbs, WWR 120, 365-day wt 1012 lbs, YWR 110. Her first-born son, Panther Cr Incredible 6704, recorded a BWR 100, WWR 118, YWR 120 and was selected from the 2017 Panther Creek Production Sale by Krebs Ranch, NE; Sullivan Cattle Inc, MO and Douglas Groth, IL at \$70,000 2/3 interest. That sensation of the 2017 sales season suffered an untimely death and left a void because of his exquisite phenotype, outcross pedigree, and amazing EPD profile, boasting a one-of-a-kind combination of BW, CED, BW, WW and YW EPDs.
- In 2019 bull sales "Incredible" sired the \$42,500 top-seller at 2019 Krebs Ranch Sale as well as 3rd and 4th top-sellers at \$30,000 each. They included members of Krebs Ranch's Champion Carload and Champion Spring Division Pen of Three Bulls at the 2019 NWSS. In addition, his get includes the \$30,000 and \$20,000 top and second-top selling bulls of the 2019 Bush Angus Sale, the \$17,000 and \$13,000 top and second-top selling bulls at the 2019 Jallo Angus Sale and the top-seller at Bobcat Angus Ranch at \$10,500. RBM Angus had a \$21,000 headliner in their spring sale, Hoffman Angus brought the \$12,000 second-top seller to the ND Angus Select Sale, as well as the \$17,500 top-selling heifer of the 2018 Pearls of the Prairie Sale - all were get of Panther Cr Incredible 6704. Semen inventories are mostly depleted, so put a high value on his outstanding dam and offspring in this sale offering.
- A daughter, Panther Cr JH Blackbird 713 was a feature in the 2018 National Western Foundation Female Sale and was selected by Holst Cattle Co, Augusta IL. An ET daughter by Musgrave Invision (a full sister to Incredible) is retained and a natural-born full brother to Incredible is slated for the spring bull sale after posting a BWR 98, WWR 106 and YWR 101.



Lot 1A



Panther Cr JH Blackbird 713  
NWSS Foundation Female Sale alumni and daughter of Lot 1

## PA Panther Cr JH Blackbird 9202

Born: 08/12/19 19552544 Tattoo: 9202 Cow

Coleman Charlo 0256 #  
S A V Rairdance 6848  
18578965 S A V Blackcap May 4136

Apex Windy 078 #  
Panther Cr JH Blackbird 409  
18044807 Panther Cr JH Blackbird 221

O C C Paxton 730P #  
Bohi Abigale 6014  
S A V 8180 Traveler 004 #  
S A V May 2397 #  
H A R B Windy 702 JH #  
Apexette Lucy 6037  
Prairie Creek Paycheck 0118  
JH Blackbird 903

|     |      |
|-----|------|
| \$M | +59  |
| \$W | +78  |
| \$B | +124 |
| \$C | +220 |

| PRODUCTION EPDs |       |      |       |      | MATERNAL EPDs |     |      |      | CARCASS EPDs |      |        |  |
|-----------------|-------|------|-------|------|---------------|-----|------|------|--------------|------|--------|--|
| CED             | BW    | WW   | YW    | SC   | HP            | CEM | Milk | CW   | MB           | REA  | FAT    |  |
| I+5             | I+1.4 | I+74 | I+129 | I+87 | I+11.0        | I+3 | I+24 | I+50 | I+23         | I+65 | I+.005 |  |

- BW: 67 lbs.



# TWO DAUGHTERS OF PANTHER CREEK INCREDIBLE 6704 A SPECIAL RELEASE FOR THIS PANTHER CREEK SALE



**Lot 1b**



**Panther Cr Rita 753**  
\$5600 maternal sister to Lot 1B  
chosen by Marvin Kramer Farina IL

- She sells A.I. bred to DL Dually. Pasture exposed to KR Synergy. Ultrasound examined safe and estimated due 1-29-20 with a heifer calf to Dually.
- Dam's Production: BR 6@99, NR 6@105, YR 5@108. Calving Interval 6@359 days.
- Individual performance: BW 70 lbs, BWR 95, 205-day wt 634 lbs, WWR 106.
- A maternal sister was the \$5600 highlight of the 2019 sale selected by Marvin Kramer, Farina IL. A brother, featured in the 2017 sale was chosen by Stan Krutmeir, Liberty IL at \$3750 and still another sister is working at Finlay Farms, Quincy IL.
- Her dam also sells as Lot 90.

## 1b Panther Cr Rita 800



Born: 01/15/18 \*19341931 Tattoo: 800 Cow

Musgrave Invision  
Panther Cr Incredible 6704\*  
18672855 Panther Cr JH Blackbird 409\*  
Blackstone Objective 8230 +  
MM Rita 9412  
17474285 Blackstone Rita 9408

MCATL Pure Product 903-55#  
MCATL Evergreen 619-K27T  
Apex Windy 078 #\*  
Panther Cr JH Blackbird 221  
S S Objective T510 OT26 #\*  
G A R New Design A01 +  
Mytty In Focus #\*  
Sandpoint Rita 7911 +

|     |      |
|-----|------|
| \$M | +58  |
| \$W | +89  |
| \$B | +166 |
| \$C | +273 |

| PRODUCTION EPDs |    |     |      |       | MATERNAL EPDs |     |      | CARCASS EPDs |     |     |      |
|-----------------|----|-----|------|-------|---------------|-----|------|--------------|-----|-----|------|
| CED             | BW | WW  | YW   | SC    | HP            | CEM | Milk | CW           | MB  | REA | FAT  |
| +10             | +2 | +82 | +142 | +1.17 | +12.1         | +11 | +27  | +60          | +94 | +53 | +018 |

• Individual Performance: BW: 72 lbs, 205 wt 733 lbs, WWR 117, 365 wt 1026 lbs, YWR 119.

## 1c Panther Cr Miss 825



Born: 01/20/18 19341942 Tattoo: 825 Cow

Musgrave Invision  
Panther Cr Incredible 6704\*  
18672855 Panther Cr JH Blackbird 409\*  
Plainview Lutton E102  
Schooley Miss 108  
17746834 EAF Katinka 528

MCATL Pure Product 903-55#  
MCATL Evergreen 619-K27T  
Apex Windy 078 #\*  
Panther Cr JH Blackbird 221  
Exar Lutton 1831 #  
Plainview Pride C123  
Triple U Future Bar Ext N20  
Eads Ace Katinka 346

|     |      |
|-----|------|
| \$M | +58  |
| \$W | +64  |
| \$B | +120 |
| \$C | +214 |

| PRODUCTION EPDs |    |     |      |     | MATERNAL EPDs |     |      | CARCASS EPDs |     |     |      |
|-----------------|----|-----|------|-----|---------------|-----|------|--------------|-----|-----|------|
| CED             | BW | WW  | YW   | SC  | HP            | CEM | Milk | CW           | MB  | REA | FAT  |
| +6              | +4 | +60 | +108 | +59 | +12.8         | +12 | +25  | +38          | +44 | +28 | +007 |

• Individual Performance: BW: 88 lbs, 205 wt 654 lbs, WWR 104, 365 wt 904 lbs, YWR 105.



**Lot 1c**



**Panther Cr Incredible 6704**  
\$70,000 son of Lot 1 and sire of Lots 1B & 1C

- She sells A.I. bred to Jacs Rare Find 6503. Pasture exposed to Pitz Night Prowler 7117. Ultrasound examined safe and estimated due 2-2-20 with a heifer calf to Rare Find.
- Dam's Production: NR 6@101, YR 5@102. Calving Interval 6@367 days.
- Individual performance: BW 88 lbs, 205-day wt 654 lbs, WWR 104, YW 904 lbs YWR 105.
- Her only maternal brother was a \$7500 herd sire acquisition of Mike Huston, Roseville IL. Her 2017 and 2019 sisters are retained.
- Her maternal sister sells as Lot116.



# Panther Creek "Heart of the Herd" Dispersion



## Lot 2



## Pregnancy

due 2-10-20

Cow

Coleman Charlo 0256 #+\*  
S A V Raindance 6848 +\*  
18578965 S A V Blackcap May 4136 \*

EXAR Upshot 0562B #\*  
Exar Rita 5142 #+\*  
17327903 G A R Predestined N605 +

- Guaranteed heifer calf
- Registered Recipient #17344406 7 yr old.

- Will be A.I. bred to SAV President 6847.
- Production: BR 5@99, NR 5@104, YR 5@103. IMF 1@104, Rib Fat 1@88. Calving Interval 5@365 days.
- Dam's Production: NR 3@109, YR 2@111. IMF 26@112, REA 26@103, Rump Fat 23@99.
- Pathfinder Dam.
- This Upshot daughter posted astonishing individual performance of BWR 97 and WWR 122 in one of America's premier Angus operations.
- She was used successfully in the Express Ranches and Curtin Land & Cattle programs prior to her Panther Creek acquisition.

## Exar Rita 5142



Born: 07/30/12 #+\*17327903 Tattoo: 5142 Cow

Sitz Upward 307R #  
EXAR Upshot 0562B #\*  
16541214 EXAR Barbara T020 #+

Connealy Onward #\*  
Sitz Henrietta Pride 81M  
Isu Imaging Q 9111 #  
LCC Mc Henry Barbar MG382  
B/R New Design 036 #  
G A R Ext 4206 #+  
G A R Precision 1680 #  
G A R Prime Time 2409

G A R Predestined #\*  
G A R Predestined N605 +  
15283238 G A R Precision 81

|     |      |
|-----|------|
| \$M | +55  |
| \$W | +63  |
| \$B | +142 |
| \$C | +239 |

| PRODUCTION EPDs |      |     |      |     | MATERNAL EPDs |     |      | CARCASS EPDs |     |     |      |
|-----------------|------|-----|------|-----|---------------|-----|------|--------------|-----|-----|------|
| CED             | BW   | WW  | YW   | SC  | HP            | CEM | Milk | CW           | MB  | REA | FAT  |
| +6              | +1.3 | +54 | +103 | +96 | +10.9         | +8  | +30  | +47          | +68 | +56 | +015 |

## Panther Cr Elba 488



Born: 09/02/14 18317521 Tattoo: 488 Cow

EXAR Upshot 0562B #\*  
EXAR Denver 2002B #\*  
17160560 Exar Royal Lass 1067 +

Sitz Upward 307R #  
EXAR Barbara T020 #+  
EXAR 263C #  
BR Royal Lass 19-132  
MOGCK Really Windy C622  
Mogck Jane C32  
B/R New Frontier 095 #+  
M A F Elba 118

MOGCK Whispering Wind 584 #  
Panther Cr Elba 904  
16542227 Panther Cr Elba 675

|     |      |
|-----|------|
| \$M | +54  |
| \$W | +66  |
| \$B | +160 |
| \$C | +262 |

| PRODUCTION EPDs |      |     |      |       | MATERNAL EPDs |     |      | CARCASS EPDs |     |     |       |
|-----------------|------|-----|------|-------|---------------|-----|------|--------------|-----|-----|-------|
| CED             | BW   | WW  | YW   | SC    | HP            | CEM | Milk | CW           | MB  | REA | FAT   |
| +5              | +2.4 | +67 | +120 | +1.07 | +11.2         | +9  | +26  | +45          | +81 | +53 | -.013 |

## Panther Cr Declaration 9410



Born: 08/31/19 19552567 Tattoo: 9410 Bull

- Sire: Stevenson Declaration 70748
- BW: 76 lbs.

| CED | BW    | WW   | YW    | MILK |
|-----|-------|------|-------|------|
| I+9 | I-0.2 | I+68 | I+129 | I+35 |
| \$M | \$W   | \$B  | \$C   |      |
| +53 | +82   | +165 | +267  |      |

## Panther Cr Dually 9428



Born: 9/12/19 19553621 Tattoo: 9428 Bull

- Sire: DL Dually
- BW: 86 lbs.

| CED | BW    | WW    | YW    | MILK |
|-----|-------|-------|-------|------|
| I+7 | I+1.6 | I+84  | I+145 | I+19 |
| \$M | \$W   | \$B   | \$C   |      |
| +58 | +79   | +1414 | +241  |      |



## Lot 3



## Panther Cr Butkus 6859

\$5750 son of Lot 3

selected by Jeremy Hotz Mechanicsville IA

- Will be A.I. bred to VAR Power Play 7018.
- Production: NR 3@103, YR 2@109.
- Dam's Production: NR 6@101, YR 3@104.
- She posted enviable individual performance of BWR 98, WWR 105 and YWR 105.
- Her first-born son was a \$5750 herd sire selection of Jeremy Hotz, Mechanicsville IA from the 2018 sale.
- Maternal sister sells as Lot 17.



# Panther Creek "Heart of the Herd" Dispersion



## Lot 4

- Will be A.I. bred to SAV President 6847.
- Production: BR 3@99, NR 3@111, YR 3@105. Calving Interval 3@362 days.
- Dam's Production: NR 6@101, YR 4@104. Calving Interval 8@353 days.
- This Pathfinder dam produced the \$8500 co-top selling bull in 2018 selected by Davis Evans, Bluffs IL and a \$4500 feature in 2019 chosen by Steve Reich, Mt Sterling IL.
- Her daughter by Connealy Black Granite posts BR 1@91, NR 1@101 and also sells as lot 104.



## Panther Cr Blickbird 653

Daughter of Lot 4 sells as Lot 104

## 4 Green Blackbird Lass 404

**Born:** 01/11/14    **#18080556**    **Tattoo:** 404    **Cow**

Connealy Final Product \*\*  
**MCATL Pure Product 903-55 #**  
 16482454 M A Esta 55-252

S A V 8180 Traveler 004 #  
**K P Blackbird Lass 572**  
 15453767 M A F Blackbird Lass 514

Connealy Product 568 \*  
 Ebonista of Conanga 471 #  
 WAR Alliance 9126 6006 #  
 R A Esta R243  
 Sitz Traveler 8180 #  
 Boyd Forever Lady 8003 +  
 Bon View Bando 598 #  
 W E Blackbird 7E8

|     |      |
|-----|------|
| \$M | +62  |
| \$W | +70  |
| \$B | +125 |
| \$C | +224 |

| PRODUCTION EPDs |      |     |      |      | MATERNAL EPDs |     |      | CARCASS EPDs |     |     |       |
|-----------------|------|-----|------|------|---------------|-----|------|--------------|-----|-----|-------|
| CED             | BW   | WW  | YW   | SC   | HP            | CEM | Milk | CW           | MB  | REA | FAT   |
| +0              | +2.6 | +61 | +107 | +7.8 | +10.9         | +10 | +33  | +45          | +43 | +36 | +0.45 |

## 5 Panther Cr Erica 2115

**Born:** 09/15/12    **#17758840**    **Tattoo:** 2115    **Cow**

S A V Net Worth 4200 #  
**4/S Net Worth 2080 +**  
 16690545 P V F Proven Queen 8012

Hoff EXTra 2409 24 +  
**Hoff Erica SC 4107 644**  
 15370783 Hoff Erica L098 4107

S A V 8180 Traveler 004 #  
 S A V May 2410 +  
 Stevenson MoneyMaker R185 #  
 P V F Proven Queen 002 +  
 S V F Bandolier  
 Bon View Gammer 2409  
 Sodak Exception 9388-99  
 SODAK Erica L098 +

|     |      |
|-----|------|
| \$M | +37  |
| \$W | +67  |
| \$B | +124 |
| \$C | +198 |

| PRODUCTION EPDs |      |     |     |      | MATERNAL EPDs |     |      | CARCASS EPDs |     |     |       |
|-----------------|------|-----|-----|------|---------------|-----|------|--------------|-----|-----|-------|
| CED             | BW   | WW  | YW  | SC   | HP            | CEM | Milk | CW           | MB  | REA | FAT   |
| +1              | +2.3 | +51 | +88 | +2.8 | +8.4          | +5  | +42  | +40          | +56 | +33 | +0.28 |

## 4A Panther Cr Blackbird 9238

**Born:** 9/26/19    **19553622**    **Tattoo:** 9238    **Cow**

Sire: DL Dually  
 BW: 89 lbs.

| CED | BW    | WW   | YW    | MILK |
|-----|-------|------|-------|------|
| I+4 | I+1.8 | I+81 | I+138 | I+22 |
| \$M | \$W   | \$B  | \$C   |      |
| +64 | +81   | +123 | +224  |      |



## Lot 5

- Will be A.I. bred to SAV President 6847.
- Production: BR 5@100, NR 5@107, YR 5@104. Calving Interval 5@363 days.
- Dam's Production: NR 8@105, YR 6@107. REA 3@107, Rump Fat 3@88.
- Pathfinder Dam.
- Her only son was the herd sire selection of Pea Ridge Angus, Mount Sterling IL in 2018 at \$6000. Two daughters in the herd post a collective nursing ratio of 4@102. They also sell as lots 13 and 74.
- Two additional daughters will be retained to carry the "Erica" legacy.

## 5A Panther Cr Dually 9415

**Born:** 9/3/19    **19553625**    **Tattoo:** 9415    **Bull**

Sire: DL Dually  
 BW: 82 lbs.

| CED | BW    | WW   | YW    | MILK |
|-----|-------|------|-------|------|
| I+5 | I+1.6 | I+76 | I+129 | I+27 |
| \$M | \$W   | \$B  | \$C   |      |
| +53 | +81   | +123 | +213  |      |



## Panther Cr Invision 6850

\$6000 son of Lot 5  
 selected by Pea Ridge Angus, Mount Sterling, IL



# Panther Creek "Heart of the Herd" Dispersion



Lot 6



**Panther Cr Katrina 500**  
Flush sister to Lot 7 sells as Lot 60

## 6 Panther Cr Katrina 5112

**Born:** 09/10/15    **+\*18569128**    **Tattoo:** 5112    **Cow**

S A V Final Answer 0035 #\*  
**Connealy Capitalist 028 #\***  
16752262 Prides Pita of Conanga 8821

S A F 598 Bando 5175 #+  
**JLL Bando 5175 3058 +**  
14495727 G A R 6807 Traveler 2086 #+

Sitz Traveler 8180 #  
S A V Emulous 8145  
C R A Bextor 872 5205 608 #  
Prides Trav of Conanga 6499  
Bon View Bando 598 #  
S A F Royal Lass 1002 +  
D H D Traveler 6807 #  
G A R Precision 33

|     |      |
|-----|------|
| \$M | +40  |
| \$W | +73  |
| \$B | +112 |
| \$C | +247 |

| PRODUCTION EPDs |      |     |      |      | MATERNAL EPDs |     |      | CARCASS EPDs |     |     |       |
|-----------------|------|-----|------|------|---------------|-----|------|--------------|-----|-----|-------|
| CED             | BW   | WW  | YW   | SC   | HP            | CEM | Milk | CW           | MB  | REA | FAT   |
| +12             | +1.6 | +58 | +102 | +4.7 | +9.3          | +7  | +37  | +32          | +44 | +89 | -0.17 |

- Will be A.I. bred to SAV President 6847.
- Production: NR 2@112, YR 1@107.
- Dam's Production: NR 9@109, YR 7@108. IMF 3@108, REA 3@122.
- Her two sons have posted amazing 205-day weights of 883 lbs and 895 lbs.
- Flush sisters sell as lots 7, 9, 15 and 60.

## 7 Panther Cr Katrina 518

**Born:** 01/19/15    **+18366494**    **Tattoo:** 518    **Cow**

S A V Final Answer 0035 #\*  
**Connealy Capitalist 028 #\***  
16752262 Prides Pita of Conanga 8821

S A F 598 Bando 5175 #+  
**JLL Bando 5175 3058 +**  
14495727 G A R 6807 Traveler 2086 #+

Sitz Traveler 8180 #  
S A V Emulous 8145  
C R A Bextor 872 5205 608 #  
Prides Trav of Conanga 8821  
Bon View Bando 598 #  
S A F Royal Lass 1002 +  
D H D Traveler 6807 #  
G A R Precision 33

|     |      |
|-----|------|
| \$M | +51  |
| \$W | +64  |
| \$B | +126 |
| \$C | +214 |

| PRODUCTION EPDs |      |     |      |       | MATERNAL EPDs |     |      | CARCASS EPDs |       |       |        |
|-----------------|------|-----|------|-------|---------------|-----|------|--------------|-------|-------|--------|
| CED             | BW   | WW  | YW   | SC    | HP            | CEM | Milk | CW           | MB    | REA   | FAT    |
| +6              | +2.0 | +60 | +104 | I+.50 | I+11.9        | +6  | +30  | I+37         | I+.47 | I+.51 | I+.014 |

- Will be A.I. bred to Panther Cr Incredible 6704.
- Production: NR 1@113, YR 1@106.
- Dam's Production: NR 9@109, YR 7@108. IMF 3@108, REA 3@122.
- Her 2018 daughter by Panther Cr Incredible 6704 recorded an astounding WWR 113 and YWR 106. As a result, she enjoys a WW EPD in the top 2% and YW EPD in the top 3% among non-parent cows.
- Flush sisters sell as lots 9, 15 and 60.

## 6A Panther Cr Raindance 9436

**Born:** 09/16/19    **19552537**    **Tattoo:** 9436    **Bull**

Coleman Charlo 0256 #+\*  
**S A V Raindance 6848 +\***  
18578965 S A V Blackcap May 4136 \*

Connealy Capitalist 028 #\*  
**Panther Cr Katrina 5112 +\***  
18569128 JLL Bando 5175 3058 +

O C C Paxton 730P #\*  
Bohi Abigale 6014 +  
S A V 8180 Traveler 004 #  
S A V May 2397 #+  
S A V Final Answer 0035 #\*  
Prides Pita of Conanga 8821  
S A F 598 Bando 5175 #+  
G A R 6807 Traveler 2086 #+

|     |      |
|-----|------|
| \$M | +50  |
| \$W | +72  |
| \$B | +125 |
| \$C | +212 |

| PRODUCTION EPDs |       |      |       |       | MATERNAL EPDs |     |      | CARCASS EPDs |       |       |        |
|-----------------|-------|------|-------|-------|---------------|-----|------|--------------|-------|-------|--------|
| CED             | BW    | WW   | YW    | SC    | HP            | CEM | Milk | CW           | MB    | REA   | FAT    |
| I+9             | I+1.5 | I+63 | I+116 | I+.74 | I+8.8         | I+5 | I+31 | I+42         | I+.23 | I+.94 | I-.012 |

- BW 86 lbs.

## 7A Panther Cr Katrina 9218

**Born:** 08/30/19    **19550501**    **Tattoo:** 9218    **Cow**

Musgrave Invision  
**Panther Cr Incredible 6704 \***  
18672855 Panther Cr JH Blackbird 409 \*

Connealy Capitalist 028 #\*  
**Panther Cr Katrina 518 +**  
18366494 JLL Bando 5175 3058 +

MCATL Pure Product 903-55 #  
MCATL Evergreen 619-K27T  
Apex Windy 078 #  
Panther Cr JH Blackbird 221  
S A V Final Answer 0035 #\*  
Prides Pita of Conanga 8821  
S A F 598 Bando 5175 #+  
G A R 6807 Traveler 2086 #+

|     |     |
|-----|-----|
| \$M | +58 |
| \$W | +69 |
| \$B | NA  |
| \$C | NA  |

| PRODUCTION EPDs |       |      |       |    | MATERNAL EPDs |     |      | CARCASS EPDs |    |     |     |
|-----------------|-------|------|-------|----|---------------|-----|------|--------------|----|-----|-----|
| CED             | BW    | WW   | YW    | SC | HP            | CEM | Milk | CW           | MB | REA | FAT |
| I+5             | I+1.4 | I+74 | I+129 | NA | NA            | I+8 | I+23 | NA           | NA | NA  | NA  |

- BW 68 lbs.



# Panther Creek "Heart of the Herd" Dispersion



Lot 8

**Flush sisters sell as Lots 6, 7, 9, 15 and 60**

## 8 Panther Cr J Erica 531

**Born: 02/01/15**    **18366444**    **Tattoo: 531**    **Cow**

S A V Final Answer 0035 #\*  
**Connealy Capitalist 028 #\***  
**16752262** Prides Pita of Conanga 8821

B&J Renegade 1835  
**Panther Cr J Erica 34**  
**17532259** Panther Cr J Erica 9130

Sitz Traveler 8180 #  
 S A V Emulous 8145  
 C R A Bextor 872 5205 608 #  
 Prides Trav of Conanga 6499  
 MCATL Pure Product 903-55 #  
 B&J Betty 6532  
 M A Magnum 35-53  
 P C R Joanerra Erica 1168

|     |      |
|-----|------|
| \$M | +58  |
| \$W | +59  |
| \$B | +98  |
| \$C | +185 |

| PRODUCTION EPDs |      |     |     |       | MATERNAL EPDs |     |      | CARCASS EPDs |       |       |        |
|-----------------|------|-----|-----|-------|---------------|-----|------|--------------|-------|-------|--------|
| CED             | BW   | WW  | YW  | SC    | HP            | CEM | Milk | CW           | MB    | REA   | FAT    |
| +5              | +1.3 | +55 | +88 | I+.69 | I+12.1        | +9  | +26  | I+31         | I+.25 | I+.37 | I+.023 |

- Will be A.I. bred to SAV President 6847.
- Production: BR 2@100, NR 2@104, YR 2@101. Calving Interval 2@361 days.
- Dam's Production: NR 3@101, YR 3@99. She sells as Lot 84.
- Her 2017 and 2018 daughters are retained.

## 9 Panther Cr Katrina 5206

**Born: 09/10/15**    **+\*18569130**    **Tattoo: 5206**    **Cow**

S A V Final Answer 0035 #\*  
**Connealy Capitalist 028 #\***  
**16752262** Prides Pita of Conanga 8821

S A F 598 Bando 5175 #+  
**JLL Bando 5175 3058 +**  
**14495727** G A R 6807 Traveler 2086 #+

Sitz Traveler 8180 #  
 S A V Emulous 8145  
 C R A Bextor 872 5205 608 #  
 Prides Trav of Conanga 6499  
 Bon View Bando 598 #  
 S A F Royal Lass 1002 +  
 D H D Traveler 6807 #  
 G A R Precision 33

|     |      |
|-----|------|
| \$M | +57  |
| \$W | +49  |
| \$B | +109 |
| \$C | +198 |

| PRODUCTION EPDs |    |     |     |      | MATERNAL EPDs |     |      | CARCASS EPDs |      |      |       |
|-----------------|----|-----|-----|------|---------------|-----|------|--------------|------|------|-------|
| CED             | BW | WW  | YW  | SC   | HP            | CEM | Milk | CW           | MB   | REA  | FAT   |
| +8              | +9 | +48 | +80 | +0.4 | +13.1         | +7  | +22  | +31          | +6.7 | +2.4 | +0.55 |

- Will be A.I. bred to SAV President 6847.
- Production: BR 2@95, NR 2@103, YR 2@99.
- Dam's Production: NR 9@109, YR 7@108. IMF 3@108, REA 3@122.
- An ET daughter of the foundation donor that has placed seven daughters in the herd and in this sale. She descends from a Pathfinder grandam and a cow family pioneered in the Gardiner Angus program.
- Flush sisters sell as lots 7, 15 and 60.

## 8A Panther Cr Erica 9224

**Born: 09/06/19**    **19553220**    **Tattoo: 9224**    **Cow**

Musgrave Invision  
**Panther Cr Incredible 6704\***  
**18672855** Panther Cr JH Blackbird 409 \*

Connealy Capitalist 028 #\*  
**Panther Cr J Erica 531**  
**18366444** Panther Cr J Erica 34

MCATL Pure Product 903-55 #  
 MCATL Evergreen 619-K27T  
 Apex Windy 078 #\*  
 Panther Cr JH Blackbird 221  
 S A V Final Answer 0035 #\*  
 Prides Pita of Conanga 8821  
 B&J Renegade 1835  
 Panther Cr J Erica 9130

|     |     |
|-----|-----|
| \$M | +60 |
| \$W | +68 |
| \$B | NA  |
| \$C | NA  |

| PRODUCTION EPDs |       |      |       |    | MATERNAL EPDs |      |      | CARCASS EPDs |    |     |     |
|-----------------|-------|------|-------|----|---------------|------|------|--------------|----|-----|-----|
| CED             | BW    | WW   | YW    | SC | HP            | CEM  | Milk | CW           | MB | REA | FAT |
| I+4             | I+1.1 | I+72 | I+121 | NA | NA            | I+10 | I+22 | NA           | NA | NA  | NA  |

- BW 79 lbs.

## 9A Panther Cr Raindance 9435

**Born: 09/15/19**    **19552535**    **Tattoo: 9435**    **Bull**

Coleman Charlo 0256 #+\*  
**S A V Raindance 6848 +\***  
**18578965** S A V Blackcap May 4136 \*

Connealy Capitalist 028 #\*  
**Panther Cr Katrina 5206 +\***  
**18569130** JLL Bando 5175 3058 +

O C C Paxton 730P #\*  
 Bohi Abigale 6014 +  
 S A V 8180 Traveler 004 #  
 S A V May 2397 #+  
 S A V Final Answer 0035 #\*  
 Prides Pita of Conanga 8821  
 S A F 598 Bando 5175 #+  
 G A R 6807 Traveler 2086 #+

|     |      |
|-----|------|
| \$M | +58  |
| \$W | +61  |
| \$B | +123 |
| \$C | +218 |

| PRODUCTION EPDs |       |      |       |       | MATERNAL EPDs |     |      | CARCASS EPDs |       |       |        |
|-----------------|-------|------|-------|-------|---------------|-----|------|--------------|-------|-------|--------|
| CED             | BW    | WW   | YW    | SC    | HP            | CEM | Milk | CW           | MB    | REA   | FAT    |
| I+7             | I+1.2 | I+58 | I+105 | I+.53 | I+10.8        | I+5 | I+24 | I+41         | I+.35 | I+.60 | I+.025 |

- BW 84 lbs.



# Panther Creek "Heart of the Herd" Dispersion



**Lot 10**



**D SS Lauren A37**  
\$10,000 dam of Lot 10



**D 601 Lauren Y132**  
\$6000 grandam of Lot 10



## D Rev Lauren C527

**Born:** 01/29/15    **18282323**    **Tattoo:** 527    **Cow**

Connealy Trustmark \*  
**Connealy Revelation 2353**  
17302263 Ellete of Conanga 8412 #

MOGCK Sure Shot #  
**D SS Lauren A37**  
17665945 D 601 Lauren Y132

G A R Retail Product #  
Black Cean of Conanga 160 #  
Connealy Impression #\*  
Eltina of Conanga 5382 2511 +  
Mytty In Focus #  
Mogck Black Lass 2065  
Nelsons Meatmaker S601 \*  
D 860 Lauren P4203 #

|     |      |
|-----|------|
| \$M | +52  |
| \$W | +59  |
| \$B | +133 |
| \$C | +225 |

| PRODUCTION EPDs |      |     |      |    | MATERNAL EPDs |     |      | CARCASS EPDs |       |       |        |
|-----------------|------|-----|------|----|---------------|-----|------|--------------|-------|-------|--------|
| CED             | BW   | WW  | YW   | SC | HP            | CEM | Milk | CW           | MB    | REA   | FAT    |
| +4              | +2.5 | +59 | +106 | NA | NA            | +9  | +30  | I+37         | I+.27 | I+.75 | I+.007 |

- Will be A.I. bred to Panther Cr Incredible 6704.
- Production: NR 2@107, YR 1@114.
- Dam's Production: NR 2@104, YR 1@107. REA 1@109, Rib Fat 1@97, Rump Fat 1@57.
- Her 2018 son recorded an astounding WWR 114, YWR 114 and is slated for the 2020 bull sale.
- Originally selected by Holst Cattle Co as a \$7500 feature in the 2016 Dikoff Ranch Bred Heifer Dispersion. Her dam and grandam sold in the Dikoff Ranch Complete Dispersion at \$10,000 and \$6000 respectively.



## Legend's Miss Donna 536

**Born:** 04/08/15    **\*18200270**    **Tattoo:** 536    **Cow**

Connealy Consensus 7229 #\*  
**Connealy Black Granite #\***  
17028963 Eura Elga of Conanga 9109 #

A A R Ten X 7008 S A #\*  
**Legend's Miss Donna 323 +\***  
17746555 Angus Alliance Donna 974 +\*

Connealy Consensus #\*  
Blue Lilly of Conanga 16  
S A V Bismarck 5682 #+  
Eura Cal of Conanga 56B  
Mytty In Focus #\*  
A A R Lady Kelton 5551 #  
B C Emblazon 854E 8023  
Coleman Donna 386 +\*



|     |      |
|-----|------|
| \$M | +72  |
| \$W | +70  |
| \$B | +110 |
| \$C | +215 |

| PRODUCTION EPDs |    |     |     |     | MATERNAL EPDs |     |      | CARCASS EPDs |     |     |       |
|-----------------|----|-----|-----|-----|---------------|-----|------|--------------|-----|-----|-------|
| CED             | BW | WW  | YW  | SC  | HP            | CEM | Milk | CW           | MB  | REA | FAT   |
| +9              | +8 | +62 | +99 | +59 | +12.0         | +16 | +24  | +33          | +40 | +38 | +0.28 |

- Will be A.I. bred to SAV President 6847.
- Production: YR 1@100. IMF 1@100, REA 1@100, Rib Fat 1@100, Rump Fat 1@100.
- Her great-grandam Coleman Donna 386, is the foundation Donna that produced a slew of AI and herd sires, as well as females that include Coleman Donna 714, the \$145,000 1/2 interest dam of Coleman Regis 904.



## Panther Cr Lauren 9212

**Born:** 08/25/19    **19550502**    **Tattoo:** 9212    **Cow**

Musgrave Invision  
**Panther Cr Incredible 6704 \***  
18672855 Panther Cr JH Blackbird 409 \*

Connealy Revelation 2353  
**D Rev Lauren C527**  
18282323 D SS Lauren A37

MCATL Pure Product 903-55 #  
MCATL Evergreen 619-K27T  
Apex Windy 078 #\*  
Panther Cr JH Blackbird 221  
Connealy Trustmark \*  
Ellete of Conanga 8412 #  
MOGCK Sure Shot #  
D 601 Lauren Y132

|     |     |
|-----|-----|
| \$M | +73 |
| \$W | +69 |
| \$B | NA  |
| \$C | NA  |

| PRODUCTION EPDs |       |      |       |    | MATERNAL EPDs |      |      | CARCASS EPDs |    |     |     |
|-----------------|-------|------|-------|----|---------------|------|------|--------------|----|-----|-----|
| CED             | BW    | WW   | YW    | SC | HP            | CEM  | Milk | CW           | MB | REA | FAT |
| I+4             | I+1.7 | I+74 | I+130 | NA | NA            | I+10 | I+24 | NA           | NA | NA  | NA  |

- BW 50 lbs.

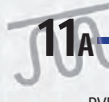

## Panther Cr High Country 9414

**Born:** 09/02/19    **19556197**    **Tattoo:** 9414    **Bull**

PVF Insight 0129+\*  
**Angus Alliance High Country +\***  
18260278 Angus Alliance Donna 973 +\*

Connealy Black Granite #\*  
**Legend's Miss Donna 536 \***  
18200270 Legend's Miss Donna 323 +\*

S A V Brilliance 8077 #\*  
PVF Missie 790 +\*  
B C Emblazon 854E 8023  
Coleman Donna 386 +\*  
Connealy Consensus 7229 #\*  
Eura Elga of Conanga 9109 #  
A A R Ten X 7008 S A #\*  
Angus Alliance Donna 974 +\*

|     |      |
|-----|------|
| \$M | +65  |
| \$W | +71  |
| \$B | +133 |
| \$C | +238 |

| PRODUCTION EPDs |       |      |      |      | MATERNAL EPDs |      |      | CARCASS EPDs |       |       |        |
|-----------------|-------|------|------|------|---------------|------|------|--------------|-------|-------|--------|
| CED             | BW    | WW   | YW   | SC   | HP            | CEM  | Milk | CW           | MB    | REA   | FAT    |
| I+8             | I+1.0 | I+60 | I+98 | 1.42 | I+10.2        | I+11 | I+27 | I+41         | I+.28 | I+.69 | I+.015 |

- BW 82 lbs.



# Panther Creek "Heart of the Herd" Dispersion



**Lot 12**



**Panther Cr Erica 4118**  
Maternal sister to Lot 13  
that sells as Lot 74

## 12 Panther Cr Barbara 523

**Born:** 01/24/15    **18372600**    **Tattoo:** 523    **Cow**

A A R Really Windy 1205 #  
**V D A R Really Windy 4097 #**  
15776681 VDAR Blackbird 2031

S A V Bismarck 5682 #+  
**HOTZ Barbara 1311 +**  
17737080 Waf Barbara 9132 +\*

A A R Windy Ridge 362  
A A R Lady Kelton 2170  
VDAR Enterprise 2059  
VDAR Envious Blackbird 6060  
G A R Grid Maker #+\*  
S A V Abigale 0451  
B C Marathon 7022 #  
DDA Barbara 0520

|     |      |
|-----|------|
| \$M | +48  |
| \$W | +59  |
| \$B | +105 |
| \$C | +184 |

| PRODUCTION EPDs |      |     |     |       | MATERNAL EPDs |     |      |      | CARCASS EPDs |       |        |  |
|-----------------|------|-----|-----|-------|---------------|-----|------|------|--------------|-------|--------|--|
| CED             | BW   | WW  | YW  | SC    | HP            | CEM | Milk | CW   | MB           | REA   | FAT    |  |
| +15             | -2.0 | +55 | +87 | I+.20 | I+11.9        | +10 | +21  | I+28 | I+.12        | I+.42 | I+.006 |  |

- Will be A.I. bred to VAR Power Play 7018.
- Production: NR 2@103, YR 2@101. Calving Interval 2@358 days.
- Dam's Production: BR 4@98, NR 4@109, YR 4@102. Calving Interval 5@370 days.
- Daughters of WCC Barbara M84, her great-grandam, headline the donor page of the Double Diamond Angus website with her descendants dominating the showing page. This lineage is synonymous with exquisite phenotype and marketability.
- She has produced two daughters so far; both are retained in the herd.

## 13 Panther Cr Erica 5122

**Born:** 09/19/15    **18541891**    **Tattoo:** 5122    **Cow**

Connealy Consensus 7229 #+  
**Musgrave Consensus 583-1238**  
17525683 MCA TL Forever Lady 1238-1315 #  
4/S Net Worth 2080 \*  
**Panther Cr Erica 2115 #**  
17758840 Hoff Erica SC 4107 644

Connealy Consensus #+  
Blue Lilly of Conanga 16  
K C F Bennett In Demand  
M A Forever Lady 1315-271 #  
S A V Net Worth 4200 #  
PVF Proven Queen 8012  
Hoff EXTra 2409 24 \*  
Hoff Erica L098 4107

|     |      |
|-----|------|
| \$M | +36  |
| \$W | +54  |
| \$B | +128 |
| \$C | +202 |

| PRODUCTION EPDs |      |     |     |       | MATERNAL EPDs |     |      |      | CARCASS EPDs |       |        |  |
|-----------------|------|-----|-----|-------|---------------|-----|------|------|--------------|-------|--------|--|
| CED             | BW   | WW  | YW  | SC    | HP            | CEM | Milk | CW   | MB           | REA   | FAT    |  |
| +4              | +1.9 | +50 | +92 | I+.76 | I+9.2         | +6  | +32  | I+37 | I+.48        | I+.30 | I+.025 |  |

- Will be A.I. bred to VAR Power Play 7018.
- Production: NR 2@99, YR 2@103. Calving Interval 2@370 days.
- Dam's Production: BR 5@100, NR 5@107, YR 5@104. Calving Interval 5@363 days.
- Her Pathfinder dam also sells as lot 5.
- A maternal brother was a \$6000 feature in the 2018 sale offering.
- Maternal sister sells as lot 74.

## 12A Panther Cr Barbara 9229

**Born:** 09/12/19    **19552542**    **Tattoo:** 9229    **Cow**

Coleman Charlo 0256 #+\*  
**S A V Raindance 6848 +\***  
18578965 S A V Blackcap May 4136 \*

V D A R Really Windy 4097 #  
**Panther Cr Barbara 523**  
18372600 HOTZ Barbara 1311 +

O C C Paxton 730P #\*  
Bohi Abigale 6014  
S A V 8180 Traveler 004 #  
S A V May 2397 #+  
A A R Really Windy 1205 #  
VDAR Blackbird 2031  
S A V Bismarck 5682 #+  
Waf Barbara 9132 +\*

|     |     |
|-----|-----|
| \$M | +55 |
| \$W | +60 |
| \$B | NA  |
| \$C | NA  |

| PRODUCTION EPDs |       |      |       |    | MATERNAL EPDs |     |      |    | CARCASS EPDs |     |     |    |
|-----------------|-------|------|-------|----|---------------|-----|------|----|--------------|-----|-----|----|
| CED             | BW    | WW   | YW    | SC | HP            | CEM | Milk | CW | MB           | REA | FAT |    |
| I+11            | I-0.2 | I+62 | I+109 | NA | NA            | I+6 | I+23 | NA | NA           | NA  | NA  | NA |

- BW 82 lbs.

## 13A Panther Cr Declaration 9411

**Born:** 08/31/19    **19552565**    **Tattoo:** 9411    **Bull**

Jindra Acclaim \*  
**Stevenson Declaration 70748 +\***  
1836115 RL 9061 Birdie 3102\*

Musgrave Consensus 583-1238  
**Panther Cr Erica 5122**  
18541891 Panther Cr Erica 2115 #

Jindra 3rd Dimension #  
Jindra Blackbird Lassy 1111 +  
S A V Thunderbird 9061 #\*  
RL 0145 Image 102 #  
Connealy Consensus 7229 #\*  
MCA TL Forever Lady 1238-1315 #  
4/S Net Worth 2080 +  
Hoff Erica SC 4107 644

|     |     |
|-----|-----|
| \$M | +44 |
| \$W | +75 |
| \$B | NA  |
| \$C | NA  |

| PRODUCTION EPDs |       |      |       |    | MATERNAL EPDs |     |      |    | CARCASS EPDs |     |     |    |
|-----------------|-------|------|-------|----|---------------|-----|------|----|--------------|-----|-----|----|
| CED             | BW    | WW   | YW    | SC | HP            | CEM | Milk | CW | MB           | REA | FAT |    |
| I+8             | I+0.1 | I+66 | I+123 | NA | NA            | I+9 | I+36 | NA | NA           | NA  | NA  | NA |

- BW 75 lbs.



# Panther Creek "Heart of the Herd" Dispersion



Lot 14



Panther Cr Katrina 5112  
Flush sister to Lot 15 sells as Lot 6

## 14 Panther Cr Duchess 5104

**Born:** 05/03/15    **18364891**    **Tattoo:** 5104    **Cow**

MCATL Pure Product 903-55 #  
**Musgrave Invision**  
17257723 MCATL Evergreen 619-K27T

Rally Shear Force 8009  
**Rally Duchesses 142**  
16956577 Rally Duchess 7027 #

Connealy Final Product #\*  
M A Esta 55-252  
Mytty In Focus #\*  
ALC Evergreen K27T  
G T Shear Force #  
Summitcrest Vixon 0R49 +  
T A M Hydro 1171  
Rally Duchess 248

|     |      |
|-----|------|
| \$M | +51  |
| \$W | +69  |
| \$B | +137 |
| \$C | +229 |

| PRODUCTION EPDs |      |     |      |     | MATERNAL EPDs |     |      | CARCASS EPDs |     |     |       |
|-----------------|------|-----|------|-----|---------------|-----|------|--------------|-----|-----|-------|
| CED             | BW   | WW  | YW   | SC  | HP            | CEM | Milk | CW           | MB  | REA | FAT   |
| +2              | +1.8 | +62 | +104 | +52 | +10.4         | +9  | +28  | +45          | +45 | +55 | +0.53 |

- Will be A.I. bred to SAV President 6847.
- Dam's Production: BR 3@99, NR 3@103, YR 3@103.
- Production: NR 2@106, YR 2@98.
- Her first-born son was the herd sire selection of Steve Evans, Stronghurst IL from the 2019 sale offering at \$4750.

## 15 Panther Cr Katrina 502

**Born:** 01/12/15    **+18366493**    **Tattoo:** 502    **Cow**

SAV Final Answer 0035 #\*  
**Connealy Capitalist 028 #\***  
16752262 Prides Pita of Conanga 8821

SA F 598 Bando 5175 #+  
**JLL Bando 5175 3058 +**  
14495727 G A R 6807 Traveler 2086 #+

Sitz Traveler 8180 #  
SAV Emulous 8145  
C R A Bextor 872 5205 608 #  
Prides Trav of Conanga 6499  
Bon View Bando 598 #  
SA F Royal Lass 1002 +  
D H D Traveler 6807 #  
G A R Precision 33

|     |      |
|-----|------|
| \$M | +48  |
| \$W | +55  |
| \$B | +130 |
| \$C | +217 |

| PRODUCTION EPDs |      |     |      |       | MATERNAL EPDs |     |      | CARCASS EPDs |       |       |        |
|-----------------|------|-----|------|-------|---------------|-----|------|--------------|-------|-------|--------|
| CED             | BW   | WW  | YW   | SC    | HP            | CEM | Milk | CW           | MB    | REA   | FAT    |
| +6              | +2.4 | +59 | +107 | 1+.50 | 1+11.9        | +6  | +25  | 1+37         | 1+.47 | 1+.51 | 1+.014 |

- Pasture exposed to BSF Deployed 1706. Vet examined safe and estimated due Oct/Nov.
- Production: NR 2@97, YR 2@103. Calving Interval 2@363 days.
- Dam's Production: NR 9@109, YR 7@108. IMF 3@108, REA 3@122.
- Her first-born daughter is retained, and 2018 son is slated for the 2020 bull sale after posting a YWR 107.
- Flush sisters sell as lots 6, 7, 9 and 60.

## 14A Panther Cr Raindance 9434

**Born:** 09/15/19    **19552543**    **Tattoo:** 9434    **Bull**

Coleman Charlo 0256 #  
**SAV Raindance 6848 +\***  
18578965 SAV Blackcap May 4136

Musgrave Invision  
**Panther Cr Duchess 5104**  
18364891 Rally Duchess 142

O C C Paxton 730P #  
Bohi Abigale 6014  
SAV 8180 Traveler 004 #  
SAV May 2397 #  
MCATL Pure Product 903-55 #  
MCATL Evergreen 619-K27T  
Rally Shear Force 8009  
Rally Duchess 7027 #

|     |      |
|-----|------|
| \$M | +57  |
| \$W | +71  |
| \$B | +134 |
| \$C | +231 |

| PRODUCTION EPDs |       |       |       |       | MATERNAL EPDs |      |       | CARCASS EPDs |       |       |        |
|-----------------|-------|-------|-------|-------|---------------|------|-------|--------------|-------|-------|--------|
| CED             | BW    | WW    | YW    | SC    | HP            | CEM  | Milk  | CW           | MB    | REA   | FAT    |
| 1+.4            | 1+.17 | 1+.65 | 1+117 | 1+.77 | 1+.96         | 1+.6 | 1+.27 | 1+.49        | 1+.24 | 1+.76 | 1+.024 |

- BW 85 lbs.

## 15A Unborn

**Pending**

- Sire: BSF Deployed 1706



# Panther Creek "Heart of the Herd" Dispersion



**Lot 16**



**Panther Cr Elba 488**  
Maternal sister to Lot 17  
that sells as Lot 3

## 16 Panther Cr Blackcap 534

**Born:** 02/05/15    **18360840**    **Tattoo:** 534    **Cow**

MCATL Pure Product 903-55 #  
Musgrave Invasion  
17257723 MCATL Evergreen 619-K27T

Hart Net Worth 9080  
Monson Blackcap Z194 \*  
17394168 Baldrige Blackcap P326

Connealy Final Product \*\*  
M A Esta 55-252  
Mytty In Focus \*\*  
ALC Evergreen K27T  
S A V Net Worth 4200 #  
Hart Mona 5408 #  
Baldrige Ledge L602 +  
Bar S BLACKCAP 1122

|     |      |
|-----|------|
| \$M | +45  |
| \$W | +61  |
| \$B | +136 |
| \$C | +221 |

| PRODUCTION EPDs |    |     |      |       | MATERNAL EPDs |     |      |      | CARCASS EPDs |       |        |  |
|-----------------|----|-----|------|-------|---------------|-----|------|------|--------------|-------|--------|--|
| CED             | BW | WW  | YW   | SC    | HP            | CEM | Milk | CW   | MB           | REA   | FAT    |  |
| +9              | +5 | +62 | +109 | I+.50 | I+10.5        | +14 | +23  | I+42 | I+.51        | I+.35 | I+.047 |  |

- Will be A.I. bred to SAV President 6847.
- Production: NR 2@101, YR 1@97. Calving Interval 2@355 days.
- Dam's Production: BR 2@97, NR 2@97, YR 2@97. Calving Interval 2@352 days.
- She enjoys EPD and \$value indexes in the top 15% or better for WW, YW, RADG and CEM.

## 17 Panther Cr Elba 5202

**Born:** 09/10/15    **18569102**    **Tattoo:** 5202    **Cow**

EXAR Upshot 0562B \*\*  
EXAR Denver 2002B \*\*  
17160560 Exar Royal Lass 1067 +

MOGCK Whispering Wind 584 #  
Panther Cr Elba 904  
16542227 Panther Cr Elba 675

Sitz Upward 307R #  
EXAR Barbara T020 #+  
EXAR 263C #  
BR Royal Lass 19-132  
MOGCK Really Windy C622  
Mogck Jane C32  
B/R New Frontier 095 # +  
M A F Elba 118

|     |      |
|-----|------|
| \$M | +49  |
| \$W | +62  |
| \$B | +148 |
| \$C | +241 |

| PRODUCTION EPDs |    |     |      |       | MATERNAL EPDs |     |      |     | CARCASS EPDs |     |      |  |
|-----------------|----|-----|------|-------|---------------|-----|------|-----|--------------|-----|------|--|
| CED             | BW | WW  | YW   | SC    | HP            | CEM | Milk | CW  | MB           | REA | FAT  |  |
| +11             | +8 | +59 | +107 | +1.04 | +11.4         | +12 | +27  | +43 | +74          | +45 | +001 |  |

- Will be A.I. bred to VAR Power Play 7018.
- Production: NR 2@98, YR 2@95. Calving Interval 2@374 days.
- Dam's Production: NR 6@101, YR 3@104.
- Her first-born son by SAC Conversation was the \$4250 herd sire acquisition of Larry Smith, Petersburg IL.
- Maternal sister sells as lot 3.

## 16A Panther Cr Deployed 9441

**Born:** 10/04/19    **19550503**    **Tattoo:** 9441    **Bull**

R B Active Duty 010 #+\*  
BSF Deployed 1706 +\*  
18932361 BSF Cash Princess W2 A9 +\*

Musgrave Invasion  
Panther Cr Blackcap 534  
18360840 Monson Blackcap Z194 \*

LCC New Standard #+  
B A Lady 6807 305 +\*  
Barstow Cash #\*  
BSF Princess EL Cap W2 \*  
MCATL Pure Product 903-55 #  
MCATL Evergreen 619-K27T  
Hart Net Worth 9080  
Baldrige Blackcap P326

|     |     |
|-----|-----|
| \$M | +50 |
| \$W | +69 |
| \$B | NA  |
| \$C | NA  |

| PRODUCTION EPDs |       |      |       |    | MATERNAL EPDs |      |      |    | CARCASS EPDs |     |     |    |
|-----------------|-------|------|-------|----|---------------|------|------|----|--------------|-----|-----|----|
| CED             | BW    | WW   | YW    | SC | HP            | CEM  | Milk | CW | MB           | REA | FAT |    |
| I+9             | I+1.1 | I+73 | I+127 | NA | NA            | I+13 | I+23 | NA | NA           | NA  | NA  | NA |

- BW 82 lbs.

## 17A Panther Cr Declaration 9425

**Born:** 09/10/19    **19552564**    **Tattoo:** 9425    **Bull**

Jindra Acclaim \*  
Stevenson Declaration 70748 +\*  
18836115 RL 9061 Birdie 3102 \*

EXAR Denver 2002B \*\*  
18569102 Panther Cr Elba 904

Jindra 3rd Dimension \*  
Jindra Blackbird Lassy 1111 +  
S A V Thunderbird 9061 #\*  
RL 0145 Image 102 #  
EXAR Upshot 0562B \*\*  
Exar Royal Lass 1067 +  
MOGCK Whispering Wind 584 #  
Panther Cr Elba 675

|     |      |
|-----|------|
| \$M | +51  |
| \$W | +82  |
| \$B | +167 |
| \$C | +268 |

| PRODUCTION EPDs |       |      |       |       | MATERNAL EPDs |      |      |      | CARCASS EPDs |       |        |  |
|-----------------|-------|------|-------|-------|---------------|------|------|------|--------------|-------|--------|--|
| CED             | BW    | WW   | YW    | SC    | HP            | CEM  | Milk | CW   | MB           | REA   | FAT    |  |
| I+11            | I-0.4 | I+71 | I+131 | I+.84 | I+14.4        | I+12 | I+33 | I+57 | I+.60        | I+.52 | I+.008 |  |

- BW 82 lbs.



# Panther Creek "Heart of the Herd" Dispersion



**Lot 18**



**BSF Deployed 1706**  
Service sire of Lots 18 & 19

## 18 Panther Cr Ark Pride 522

**18** Born: 01/24/15 18139717 Tattoo: 522 Cow  
 MCATL Pure Product 903-55 #  
**Musgrave Invision**  
**17257723** MCATL Evergreen 619-K27T  
 SCC First-N-Goal GAF 114 +\*  
**HOTZ Ark Pride 1309**  
**17586522** Cherry Knoll Ark Pride 017 +

Connealy Final Product #\*  
 M A Esta 55-252  
 Mytty In Focus #\*  
 ALC Evergreen K27T  
 Dameron First Class \*  
 S C C Royal Blackbird 502 +  
 G 13 Stand Out  
 K J F Pride K32-M35

|     |      |
|-----|------|
| \$M | +50  |
| \$W | +64  |
| \$B | +149 |
| \$C | +243 |

| PRODUCTION EPDs |      |     |      |     | MATERNAL EPDs |     |      | CARCASS EPDs |      |      |       |
|-----------------|------|-----|------|-----|---------------|-----|------|--------------|------|------|-------|
| CED             | BW   | WW  | YW   | SC  | HP            | CEM | Milk | CW           | MB   | REA  | FAT   |
| +3              | +2.4 | +65 | +119 | +81 | +11.6         | +10 | +27  | +53          | +2.7 | +5.4 | +0.32 |

- Production: NR 2@99, YR 2@102.
- Dam's Production: BR 3@94, NR 3@103, YR 1@107.
- Her first-born son posted a BW 74 lbs, 205-day wt 817 lbs, WWR 107, 365 day wt 1260 lbs and sold to Paul Kallenbaugh, Mt Sterling, IL at \$6000.
- Her 2018 daughter by Musgrave Top Gun 1551 is retained.
- She descends maternally from the 2008-2009 Champion Embryo Cow of the Year, KJF Pride K32-M35 owned by Cherry Knoll.

## 19 Panther Cr Lassy 5121

**19** Born: 09/19/15 18541890 Tattoo: 5121 Cow  
 MCATL Pure Product 903-55 #  
**Musgrave Invision**  
**17257723** MCATL Evergreen 619-K27T  
 MCATL Riteway 248-245  
**Panther Cr Lassy 144**  
**17169144** Hoff Lassy S C 0107 6205 +

Connealy Final Product #\*  
 M A Esta 55-252  
 Mytty In Focus #\*  
 ALC Evergreen K27T  
 MCATL Reachout 836  
 M A Jaunty 245-03 #  
 Hoff Vanguard 5162 2054 +  
 Hoff Lassy S C 5113 0107

|     |      |
|-----|------|
| \$M | +50  |
| \$W | +53  |
| \$B | +150 |
| \$C | +245 |

| PRODUCTION EPDs |    |     |      |       | MATERNAL EPDs |     |      | CARCASS EPDs |       |       |        |
|-----------------|----|-----|------|-------|---------------|-----|------|--------------|-------|-------|--------|
| CED             | BW | WW  | YW   | SC    | HP            | CEM | Milk | CW           | MB    | REA   | FAT    |
| +8              | +6 | +61 | +110 | 1+.79 | 1+12.2        | +12 | +19  | 1+43         | 1+.69 | 1+.35 | 1+.035 |

- Pasture exposed to BSF Deployed. Vet examined safe and estimated due Oct/Nov.
- Production: BR 2@94, YR 2@99. Calving Interval 2@369 days.
- Dam's Production: NR 4@105, YR 4@103.
- She boasts WW, YW, RADG and \$B values in the top 15% or better.

## 18A Panther Cr Ark Pride

**18A** Born: 10/22/19 Pending Tattoo: 9243 Cow

- Sire: BSF Deployed 1706.
- BW 83 lbs.

## 19A unborn

# Don't Miss This Important Angus Event!





# Panther Creek "Heart of the Herd" Dispersion



### Lot 20



### Panther Cr Katrina 507

Flush sister to Lot 21 sells as Lot 56

## 20 Panther Cr Katrina 5115

**Born:** 09/12/15    **18568963**    **Tattoo:** 5115    **Cow**

S A V Final Answer 0035 #\*  
**SandPoint Butkus X797 +\***  
**162829413** G A R Grid Maker 4603 +

M A Magnum 35-53  
**Panther Cr Katrina 1108**  
**17451351** JLL Bando 5175 3058 +

Sitz Traveler 8180 #  
 S A V Emulous 8145  
 G A R Grid Maker #+\*  
 G A R New Design 741 +  
 S A V 8180 Traveler 004 #  
 R M Erica 53  
 S A F 598 Bando 5175 # +  
 G A R 6807 Traveler 2086 #+

|     |     |
|-----|-----|
| \$M | +48 |
| \$W | +48 |
| \$B | NA  |
| \$C | NA  |

| PRODUCTION EPDs |      |     |      |    | MATERNAL EPDs |     |      | CARCASS EPDs |    |     |     |
|-----------------|------|-----|------|----|---------------|-----|------|--------------|----|-----|-----|
| CED             | BW   | WW  | YW   | SC | HP            | CEM | Milk | CW           | MB | REA | FAT |
| +9              | +1.3 | +57 | +104 | NA | NA            | +12 | +20  | NA           | NA | NA  | NA  |

- Will be A.I. bred to VAR Power Play 7018.
- Production: BR 1@96, NR 1@102.
- Dam's Production: NR 3@95, YR 2@100.
- Her 2018 son posted a BWR 96, WWR 102 and is on test awaiting the spring bull sale.

## 21 Panther Cr Katrina 501

**Born:** 01/12/15    **+18356807**    **Tattoo:** 501    **Cow\***

Werner War Party 2417 #+\*  
**R B Tour Of Duty 177 +\***  
**16984170** B A Lady 6807 305 +\*

S A F 598 Bando 5175 #+  
**JLL Bando 5175 3058 +**  
**14495727** G A R 6807 Traveler 2086 #+

Connealy Onward #  
 BAAR USA Lady Jaye 489  
 Vermilion Dateline 7078 #  
 G D Lady Hi Flyer 302 +  
 Bon View Bando 598 #  
 S A F Royal Lass 1002 +  
 D H D Traveler 6807 #  
 G A R Precision 33

|     |      |
|-----|------|
| \$M | +40  |
| \$W | +68  |
| \$B | +144 |
| \$C | +227 |

| PRODUCTION EPDs |       |      |       |       | MATERNAL EPDs |     |      | CARCASS EPDs |       |       |        |
|-----------------|-------|------|-------|-------|---------------|-----|------|--------------|-------|-------|--------|
| CED             | BW    | WW   | YW    | SC    | HP            | CEM | Milk | CW           | MB    | REA   | FAT    |
| I+4             | I+3.1 | I+63 | I+112 | I+.20 | I+9.7         | I+9 | I+35 | I+50         | I+.48 | I+.72 | I-.028 |

- Pasture exposed to Musgrave Invision. Vet examined safe and estimated due Oct/Nov.
- Dam's Production: NR 9@109, YR 7@108. IMF 3@108, REA 3@122.
- She ranks in the top 25% or better for WW, YW, RADG, Milk, CW, RE, Fat, \$W and \$G.
- An ET daughter of the foundation donor that has placed seven daughters in the herd and in this sale. She descends from a Pathfinder grandam and a cow family pioneered in the Gardiner Angus program.
- A flush sister sells as lot 56.
- Maternal sisters sell as lots 6, 7, 9, 15, 27 and 60.

## 20A Panther Cr Raindance 9427

**Born:** 09/11/19    **19552538**    **Tattoo:** 9427    **Bull**

Coleman Charlo 0256 #+\*  
**S A V Raindance 6848 +\***  
**18578965** S A V Blackcap May 4136 \*

SandPoint Butkus X797 +\*  
**Panther Cr Katrina 5115**  
**18568963** Panther Cr Katrina 1108

O C C Paxton 730P #\*  
 Bohi Abigale 6014 +  
 S A V 8180 Traveler 004 #  
 S A V May 2397 #+  
 S A V Final Answer 0035 #\*  
 G A R Grid Maker 4603 +  
 M A Magnum 35-53  
 JLL Bando 5175 3058 +

|     |     |
|-----|-----|
| \$M | +68 |
| \$W | +56 |
| \$B | NA  |
| \$C | NA  |

| PRODUCTION EPDs |       |      |       |    | MATERNAL EPDs |     |      | CARCASS EPDs |    |     |     |
|-----------------|-------|------|-------|----|---------------|-----|------|--------------|----|-----|-----|
| CED             | BW    | WW   | YW    | SC | HP            | CEM | Milk | CW           | MB | REA | FAT |
| I+8             | I+1.4 | I+63 | I+117 | NA | NA            | I+7 | I+23 | NA           | NA | NA  | NA  |

- BW 86 lbs.

## 21A unborn



# Panther Creek "Heart of the Herd" Dispersion



**Lot 23:**  
**BR 2@93**  
**NR 2@109**  
**YR 2@105**

**Lot 22**

## 22 Panther Cr Pride 487

**Born: 09/01/14**    **18376869**    **Tattoo: 487**    **Cow**

Kesslers Frontman R001 #\*  
**Musgrave Foundation #\***  
**17095762** MCATL Blackcap Juara 29-434

Panther Cr Magnum 7173  
**Panther Cr Pride 977**  
**16535979** S A Pride 364

Connealy Front Page 0228 #  
 Kesslers Bell 0024  
 Connealy Final Product #\*  
 MA Blackcap Juara 434  
 M A Magnum 35-53  
 P C R Lady Ann 137 #  
 S A F 598 Bando 5175 #+  
 S A Pride 359 #

|     |      |
|-----|------|
| \$M | +50  |
| \$W | +75  |
| \$B | +121 |
| \$C | +207 |

| PRODUCTION EPDs |      |     |      |     | MATERNAL EPDs |     |      | CARCASS EPDs |     |     |      |
|-----------------|------|-----|------|-----|---------------|-----|------|--------------|-----|-----|------|
| CED             | BW   | WW  | YW   | SC  | HP            | CEM | Milk | CW           | MB  | REA | FAT  |
| +6              | +1.4 | +59 | +106 | +82 | +8.3          | +8  | +38  | +35          | +42 | +35 | +019 |

- Production: NR 2@103, YR 2@103. Calving Interval 2@360 days.
- Dam's Production: BR 5@97, NR 5@102, YR 5@99.
- Her 2017 daughter by Musgrave Big Sky 125 posted individual performance of BWR 96, WWR 113, YWR 107 and was systematically inducted into the Panther Creek breeding program.

## 23 Pasture View Rosie 4144

**Born: 01/15/14**    **17859847**    **Tattoo: 4144**    **Cow**

S A V Iron Mountain 8066 #\*  
**S A V Angus Valley 1867 #+\***  
**17016630** S A V May 2397 #+

Mytty In Focus #\*  
**Pva Rosie 9944**  
**16458945** Pastureview's Rosie 7244

TC Gridiron 258 #  
 S A V Madame Pride 3249  
 S A F 598 Bando 5175 #+  
 S A V May 7238  
 S A F Focus of E R #  
 Mytty Countess 906  
 Dalebanks Centennial 2526 #  
 P V A Rosie 5243

|     |      |
|-----|------|
| \$M | +70  |
| \$W | +68  |
| \$B | +106 |
| \$C | +207 |

| PRODUCTION EPDs |      |     |     |     | MATERNAL EPDs |     |      | CARCASS EPDs |     |     |      |
|-----------------|------|-----|-----|-----|---------------|-----|------|--------------|-----|-----|------|
| CED             | BW   | WW  | YW  | SC  | HP            | CEM | Milk | CW           | MB  | REA | FAT  |
| -1              | +2.9 | +60 | +98 | +99 | +15.3         | +1  | +30  | +36          | +43 | +19 | +055 |

- Will be A.I. bred to SAV President 6847.
- Production: BR 2@93, NR 2@109, YR 2@105.
- Dam's Production: BR 1@96, NR 1@103, YR 2@113. IMF 1@109, REA 1@101.
- Her 2017 son was the \$4000 selection of Doug Goudschaal, Clayton IL
- Her first-born daughter was retained and currently posts NR 1@101 and YR 1@107. She sells as lot 105 in this offering.

## 22A Panther Cr Deployed 9446

**Born: 10/31/19**    **19553268**    **Tattoo: 9446**    **Bull**

R B Active Duty 010 #+\*  
**BSF Deployed 1706 +\***  
**18932361** BSF Cash Princess W2 A9+\*

Musgrave Foundation#\*  
**Panther Cr Pride 487**  
**18376869** Panther Cr Pride 977

LCC New Standard #\*  
 B A Lady 6807 305+\*  
 Barstow Cash #\*  
 BSF Princess EL Cap W2\*  
 Kesslers Frontman R001#\*  
 MCATL Blackcap Juara 29-434  
 Panther Cr Magnum 7173  
 S A Pride 364

|     |      |
|-----|------|
| \$M | +53  |
| \$W | +80  |
| \$B | +129 |
| \$C | +220 |

| PRODUCTION EPDs |       |      |       |        | MATERNAL EPDs |      |      | CARCASS EPDs |      |      |       |
|-----------------|-------|------|-------|--------|---------------|------|------|--------------|------|------|-------|
| CED             | BW    | WW   | YW    | SC     | HP            | CEM  | Milk | CW           | MB   | REA  | FAT   |
| I+7             | I+1.5 | I+72 | I+126 | I+1.35 | I+9.9         | I+10 | I+30 | I+44         | I+38 | I+57 | I+015 |

- BW 80 lbs.

## 23A Panther Cr Dually 9433

**Born: 09/15/19**    **19553624**    **Tattoo: 9433**    **Bull**

DL Sonic 444  
**DL Dually #\***  
**18608253** DL Incentive 2103\*

S A V Angus Valley 186 #+\*  
**Pasture View Rosie 4144**  
**17859847** Pva Rosie 9944

KG Solution 0018\*  
 DL Barbara 792  
 DL Incentive 228  
 DL Karama 39  
 S A V Iron Mountain 8066#\*  
 S A V May 2397 #+  
 Mytty In Focus#\*  
 Pastureview's Rosie 7244

|     |      |
|-----|------|
| \$M | +68  |
| \$W | +80  |
| \$B | +118 |
| \$C | +221 |

| PRODUCTION EPDs |       |      |       |      | MATERNAL EPDs |     |      | CARCASS EPDs |      |      |       |
|-----------------|-------|------|-------|------|---------------|-----|------|--------------|------|------|-------|
| CED             | BW    | WW   | YW    | SC   | HP            | CEM | Milk | CW           | MB   | REA  | FAT   |
| I+4             | I+1.9 | I+81 | I+134 | I+85 | I+14.6        | I+5 | I+20 | I+49         | I+37 | I+28 | I+038 |

- BW 87 lbs.



# Panther Creek "Heart of the Herd" Dispersion



Lot 24

Lot 24:  
BR 4@99  
NR 4@106  
YR 3@102

## 24 Panther Cr Cassie 3122

**Born:** 10/05/13    **17882110**    **Tattoo:** 3122    **Cow**

Kenny's Creek Sandy S15  
**SydGen Sandy 0079 +**  
16617322 Sinclair Majesty 939 16 +

MCATL Triple Stack #  
**Panther Cr Cassie 981**  
16539426 Panther Cr Cassie 707

Te Mania Knight K206  
Kennys Creek Federation Q140  
Sinclair Net Present Value #+\*  
Majesty 939 of 5439 4286  
Connealy Reflection #  
M A Miss Emulous 685-251 #  
M A Magnum 35-53  
M A F Countess 249 #

|     |      |
|-----|------|
| \$M | +41  |
| \$W | +61  |
| \$B | +143 |
| \$C | +226 |

| PRODUCTION EPDs |      |     |      |     | MATERNAL EPDs |     |      |     | CARCASS EPDs |     |      |  |
|-----------------|------|-----|------|-----|---------------|-----|------|-----|--------------|-----|------|--|
| CED             | BW   | WW  | YW   | SC  | HP            | CEM | Milk | CW  | MB           | REA | FAT  |  |
| -2              | +4.0 | +60 | +105 | +66 | +9.6          | +6  | +34  | +51 | +5.1         | +26 | +040 |  |

- Will be A.I. bred to SS Enforcer E812.
- Production: BR 4@99, NR 4@106, YR 3@102.
- Dam's Production: NR 8@104, YR 6@108.
- She gained admittance to the Panther Creek breeding program with individual performance of WWR 114 and YWR 115.
- Dennis Dempsey, Quincy IL chose her son from the 2018 sale offering.
- Her 2018 Dually son has a 109 WWR and 109 YWR and is slated for the 2020 bull sale.

## 25 Panther Cr Lass 373

**Born:** 03/16/13    **17740833**    **Tattoo:** 373    **Cow**

Sitz Upward 307R #  
**C B A Upward Lass 302-117 +**  
17074046 Four Ace Heather Lass 302 #

NAF Rito 112 Design 906  
**N A F Rito Lass 106**  
17170029 NAF Total Lass 902

Connealy Onward #\*  
Sitz Henrietta Pride 81M  
Bon View New Design 878 #  
Big Rok Heather Lass 136  
Rito 112 of 2536 Rito 616 #+\*  
N A F Barbara Design 601 +  
TC Total 410 #  
P A R E Lass 3101

|     |      |
|-----|------|
| \$M | +39  |
| \$W | +72  |
| \$B | +154 |
| \$C | +239 |

| PRODUCTION EPDs |      |     |      |     | MATERNAL EPDs |     |      |     | CARCASS EPDs |     |      |  |
|-----------------|------|-----|------|-----|---------------|-----|------|-----|--------------|-----|------|--|
| CED             | BW   | WW  | YW   | SC  | HP            | CEM | Milk | CW  | MB           | REA | FAT  |  |
| +15             | -1.2 | +59 | +107 | +80 | +11.8         | +13 | +35  | +50 | +5.9         | +66 | +028 |  |

- Pasture exposed to BSF Deployed 1706. Vet examined safe and estimated due Oct/Nov.
- Production: BR 4@97, NR 4@108, YR 3@109.
- Dam's Production: BR 3@86, NR 3@97, YR 2@105.
- She posted individual performance of BWR 79, WWR 105 and YWR 104.
- Her sons include the \$4250 selection of Dalton Brough, Plymouth IL in 2019 and the \$4000 choice of William Lantz, Liberty IL in 2016.

## 24A Panther Cr Cassie 9219

**Born:** 08/30/19    **19553623**    **Tattoo:** 9219    **Cow**

DL Sonic 444  
**DL Dually\***  
18608253 DL Incentive 2103\*

SydGen Sandy 0079+  
**Panther Cr Cassie 3122**  
17882110 Panther Cr Cassie 981

KG Solution 0018\*  
DL Barbara 792  
DL Incentive 228  
DL Karama 39  
Kenny's Creek Sandy S15  
Sinclair Majesty 939 16+  
MCATL Triple Stack #  
Panther Cr Cassie 707

|     |      |
|-----|------|
| \$M | +55  |
| \$W | +79  |
| \$B | +128 |
| \$C | +221 |

| PRODUCTION EPDs |       |      |       |       | MATERNAL EPDs |     |      |      | CARCASS EPDs |       |        |  |
|-----------------|-------|------|-------|-------|---------------|-----|------|------|--------------|-------|--------|--|
| CED             | BW    | WW   | YW    | SC    | HP            | CEM | Milk | CW   | MB           | REA   | FAT    |  |
| I+3             | I+2.5 | I+81 | I+137 | I+.69 | I+11.9        | I+7 | I+23 | I+56 | I+.41        | I+.32 | I+.031 |  |

- BW 74 lbs.

## 25A unborn



# Panther Creek "Heart of the Herd" Dispersion



**Lot 26**



**Panther Cr Katrina 5112**  
Maternal sister to Lot 27 sells as Lot 6  
other sisters pictured as Lots 56 & 60

## 26 Panther Cr Blackcap 3139

**Born:** 09/12/13    **17882119**    **Tattoo:** 3139    **Cow**

MCATL Pure Product 903-55 #  
**B&J Renegade 1835**  
17035252 B&J Betty 6532

M A Movin' On 396-200  
**Panther Cr Blackcap 0111**  
17172117 Panther Cr Blackcap 585

Connealy Final Product #\*  
M A Esta 55-252  
A & B Yukon 9130  
B&J Betty 3632  
Connealy Onward #\*

|     |      |
|-----|------|
| \$M | +43  |
| \$W | +50  |
| \$B | +144 |
| \$C | +230 |

| PRODUCTION EPDs |      |     |     |     | MATERNAL EPDs |     |      | CARCASS EPDs |     |     |      |
|-----------------|------|-----|-----|-----|---------------|-----|------|--------------|-----|-----|------|
| CED             | BW   | WW  | YW  | SC  | HP            | CEM | Milk | CW           | MB  | REA | FAT  |
| -3              | +4.1 | +53 | +97 | +38 | +12.3         | +8  | +32  | +48          | +24 | +61 | -019 |

- Will be A.I. bred to SS Enforcer E812.
- Production: BR 3@99, NR 3@106, YR 3@106. Calving Interval 3@361 days.
- Dam's Production: BR 3@100, NR 3@103, YR 2@104. Calving Interval 3@369 days.
- Her sons made up the \$6750 and \$4000 herd sire selections of David Clark, Edina MO and Tom Machens, Middleton MO in the 2018 and 2019 sales.

## 27 Panther Cr Katrina 2145

**Born:** 10/07/12    **#17758855**    **Tattoo:** 2145    **Cow**

B C Lookout 7024 #+  
**Meyer Merle 904W**  
16363859 Meyer Empress

S A F 598 Bando 5175 #+  
**JLL Bando 5175 3058 +**  
14495727 G A R 6807 Traveler 2086 #+

O C C Legend 616L  
Gibbet Hill Mignonne E37  
Stevenson Bruno 561G #  
Meyer Empress D12H  
Bon View Bando 598 #  
S A F Royal Lass 1002 +  
D H D Traveler 6807 #  
G A R Precision 33

|     |      |
|-----|------|
| \$M | +36  |
| \$W | +49  |
| \$B | +104 |
| \$C | +171 |

| PRODUCTION EPDs |      |     |     |     | MATERNAL EPDs |     |      | CARCASS EPDs |     |     |      |
|-----------------|------|-----|-----|-----|---------------|-----|------|--------------|-----|-----|------|
| CED             | BW   | WW  | YW  | SC  | HP            | CEM | Milk | CW           | MB  | REA | FAT  |
| +6              | +2.9 | +46 | +83 | +22 | +7.6          | +4  | +32  | +31          | +48 | +22 | +042 |

- Pasture exposed to BSF Deployed. Vet examined safe and estimated due Oct/Nov.
- Production: NR 5@105, YR 5@101. Calving Interval 5@367 days.
- Dam's Production: NR 9@109, YR 7@108. IMF 3@108, REA 3@122.
- Pathfinder Dam.
- A daughter was the herd replacement selection of Nathan Schnettgoecke, Carrollton IL in the 2018 sale. Her 2017 and 2018 born daughters are retained.
- The natural-born daughter of the foundation donor that has placed seven daughters in the herd and in this sale. She descends from a Pathfinder grandam and a cow family pioneered in the Gardiner Angus program.
- Maternal sisters sell as lots 6, 7, 9, 15, 21, 56 and 60.

## 26A Panther Cr Blackcap 9241

**Born:** 10/02/19    **19550507**    **Tattoo:** 9241    **Cow**

R B Active Duty 010 #+\*  
**BSF Deployed 1706 +\***  
18932361 BSF Cash Princess W2 A9 +\*

B&J Renegade 1835  
**Panther Cr Blackcap 3139**  
17882119 Panther Cr Blackcap 0111

LCC New Standard #\*  
B A Lady 6807 305 +\*  
Barstow Cash #\*  
BSF Princess EL Cap W2 \*  
MCATL Pure Product 903-55 #  
B&J Betty 6532  
M A Movin' On 396-200  
Panther Cr Blackcap 585

|     |      |
|-----|------|
| \$M | +50  |
| \$W | +66  |
| \$B | +137 |
| \$C | +228 |

| PRODUCTION EPDs |       |      |       |        | MATERNAL EPDs |      |      | CARCASS EPDs |      |      |        |
|-----------------|-------|------|-------|--------|---------------|------|------|--------------|------|------|--------|
| CED             | BW    | WW   | YW    | SC     | HP            | CEM  | Milk | CW           | MB   | REA  | FAT    |
| I+3             | I+2.9 | I+69 | I+121 | I+1.13 | I+11.7        | I+10 | I+26 | I+51         | I+28 | I+70 | I-.006 |

- BW 83 lbs.

## 27A unborn



# Panther Creek "Heart of the Herd" Dispersion



Lot 28



**Panther Cr Rita 7221**

\$3500 daughter of Lot 28  
chosen by Daniel Tolley East Galesbury IL



**Panther Cr Safeguard 4301**

\$5000 son of Lot 29  
selected by Junk Farms, Carthage IL

## 28 SandPoint Rita 2325

Born: 08/14/12 17580295 Tattoo: 2325 Cow

O C C Emblazon 854E #+  
Rito 6EM3 of 4L1 Emblazon #+\*  
15266350 Rita 4L1 of 2536 208 +  
Connealy In Focus 3102  
SandPoint Rita 0265  
16989224 Sandpoint Rita 7052

D H D Traveler 6807 #  
Dixie Erica of CH 1019  
Bon View New Design 208 #  
G A R Precision 2536  
Mytty In Focus #\*  
Black Chuli of Conanga 171  
G A R Retail Product #  
Whitestone Rita 329M +



|     |      |
|-----|------|
| \$M | +51  |
| \$W | +56  |
| \$B | +92  |
| \$C | +170 |

| PRODUCTION EPDs |      |     |     |     | MATERNAL EPDs |     |      | CARCASS EPDs |      |     |     |
|-----------------|------|-----|-----|-----|---------------|-----|------|--------------|------|-----|-----|
| CED             | BW   | WW  | YW  | SC  | HP            | CEM | Milk | CW           | MB   | REA | FAT |
| +12             | +1.2 | +56 | +93 | +61 | +10.1         | +6  | +20  | +18          | +4.1 | +40 | +0  |

- Will be A.I. bred to SAV President 6847.
- Production: BR 5@95, NR 5@101, YR 4@101. Calving Interval 5@367 days.
- Dam's Production: NR 2@98, YR 1@109.
- Her daughters have been featured in each of the 2017, 2018 and 2019 production sales, selling to Mike Maas, Liberty IL and Dan Tolley, East Galesburg IL for a total of \$9500 in progeny sales.

## 29 SandPoint Barbara 2313

Born: 08/11/12 17580368 Tattoo: 2313 Cow

S A V Bismarck 5682 #+  
Bushs Trooper 402  
16385770 Bushs Lady 7702

Lafins Northern Lights  
SandPoint Barbara 0029  
16746884 Sandpoint Barbara 8277

G A R Grid Maker #+\*  
S A V Abigale 0451  
Bushs Lit Up 706  
Bushs Lady Premium 907  
Car Don Warm Front B592 +  
Lafins Sunset 2077 #  
Connealy In Focus 3102  
Masterfare Barbara 8055

|     |      |
|-----|------|
| \$M | +69  |
| \$W | +55  |
| \$B | +92  |
| \$C | +188 |

| PRODUCTION EPDs |      |     |     |       | MATERNAL EPDs |     |      | CARCASS EPDs |      |     |       |
|-----------------|------|-----|-----|-------|---------------|-----|------|--------------|------|-----|-------|
| CED             | BW   | WW  | YW  | SC    | HP            | CEM | Milk | CW           | MB   | REA | FAT   |
| +3              | +2.7 | +55 | +87 | +1.07 | +13.6         | +8  | +22  | +32          | +0.8 | +28 | +0.06 |

- Will be A.I. bred to SAV President 6847.
- Production: BR 3@95, NR 3@95, YR 3@96.
- Dam's Production: NR 4@104, YR 2@112. IMF 1@100.
- She posted astonishing individual performance of WWR 124 and YWR 112.
- Her sons were selected by Junk Farms, Carthage IL and Harlan Passley, LaPrairie IL at \$5000 and \$4250.

## 28A Panther Cr Rita 9239

Born: 09/26/19 19550506 Tattoo: 9239 Cow

MCATL Pure Product 903-55 #  
Musgrave Invision  
17257723 MCATL Evergreen 619-K27T

Rito 6EM3 of 4L1 Emblazon #+\*  
SandPoint Rita 2325  
17580295 SandPoint Rita 0265

Connealy Final Product #\*  
M A Esta 55-252  
Mytty In Focus #\*  
ALC Evergreen K27T  
O C C Emblazon 854E #+  
Rita 4L1 of 2536 208 +  
Connealy In Focus 3102  
Sandpoint Rita 7052

|     |      |
|-----|------|
| \$M | +53  |
| \$W | +65  |
| \$B | +130 |
| \$C | +222 |

| PRODUCTION EPDs |       |      |       |      | MATERNAL EPDs |      |      | CARCASS EPDs |       |       |        |
|-----------------|-------|------|-------|------|---------------|------|------|--------------|-------|-------|--------|
| CED             | BW    | WW   | YW    | SC   | HP            | CEM  | Milk | CW           | MB    | REA   | FAT    |
| I+10            | I+1.0 | I+64 | I+110 | I+71 | I+11.6        | I+11 | I+22 | I+37         | I+.51 | I+.42 | I+.033 |

- BW 80 lbs.

## 29A Panther Cr Dually 9409

Born: 08/31/19 19553626 Tattoo: 9409 Bull

DL Sonic 444  
DL Dually \*  
18608253 DL Incentive 2103\*

Bushs Trooper 402  
SandPoint Barbara 2313  
17580368 SandPoint Barbara 0029

KG Solution 0018 \*  
DL Barbara 792  
DL Incentive 228  
DL Karama 39  
S A V Bismarck 5682 #+  
Bushs Lady 7702  
Lafins Northern Lights  
Sandpoint Barbara 8277

|     |      |
|-----|------|
| \$M | +65  |
| \$W | +75  |
| \$B | +108 |
| \$C | +205 |

| PRODUCTION EPDs |       |      |       |       | MATERNAL EPDs |     |      | CARCASS EPDs |       |       |        |
|-----------------|-------|------|-------|-------|---------------|-----|------|--------------|-------|-------|--------|
| CED             | BW    | WW   | YW    | SC    | HP            | CEM | Milk | CW           | MB    | REA   | FAT    |
| I+6             | I+1.8 | I+78 | I+128 | I+.89 | I+13.7        | I+8 | I+17 | I+47         | I+.19 | I+.32 | I+.013 |

- BW 75 lbs.



# Panther Creek "Heart of the Herd" Dispersion



Lot 30

Lot 31:

NR 1@110

YR 1@114

Her Dam:

NR 3@109

YR 3@109

## 30 Kramers Annie K 676

**Born:** 09/09/16 **18805981** **Tattoo:** 676 **Cow**

Koupal Juneau 797 #  
**Kramers Apollo 317 \***  
**17668327** Kramers Evergreen Erica 1204 +\*

S A V Eliminator 9105 \*  
**Peak Dot Annie K 819A +**  
**17819641** Annie K of Peak Dot 1016X

O C C Juneau 807J #\*  
 Koupals Elba 187  
 TC Aberdeen 759 #  
 Kramers Evergreen Erica 1512 #  
 Rito 707 of Ideal 3407 7075 +  
 S A V Abigale 5646 +  
 S A V Iron Mountain 8066 #\*  
 Annie K of Peak Dot 522U

|     |      |
|-----|------|
| \$M | +61  |
| \$W | +69  |
| \$B | +133 |
| \$C | +234 |

| PRODUCTION EPDs |      |     |      |       | MATERNAL EPDs |     |      |      | CARCASS EPDs |       |        |  |
|-----------------|------|-----|------|-------|---------------|-----|------|------|--------------|-------|--------|--|
| CED             | BW   | WW  | YW   | SC    | HP            | CEM | Milk | CW   | MB           | REA   | FAT    |  |
| +0              | +2.2 | +71 | +123 | I+.80 | I+15.3        | +2  | +25  | I+50 | I+.23        | I+.71 | I+.011 |  |

- Will be A.I. bred to VAR Power Play 7018.
- Production: BR 1@101. Calving Interval: 2@340 days
- Dam's Production: NR 3@105, YR 1@111.
- Her sire, Kramers Apollo 317 was the \$53,000 2/3 interest sensation of the 2014 Kramer Angus Bull Sale and is now featured in the Krebs Ranch breeding program and AI stud.
- The Annie K cow family is synonymous with Canadian showing accomplishment.

## 31 Panther Cr Ms Blackjack 667

**Born:** 02/04/16 **18676753** **Tattoo:** 667 **Cow**

Musgrave Aviator \*  
**Musgrave Top Gun 1551**  
**17786820** MCATL Eisa Erica 1551-6206 #

Prairie Creek Paycheck 0118  
**Panther Cr Ms Blackjack 343**  
**17740817** Panther Cr Ms Blackjack 003 #

Koupals B&B Identity #\*  
 MCATL Forever Lady 1429-138  
 Connealy Stimulus 8419 #\*  
 Circle S Eisa Erica 5026  
 PVF ALL PAYDAY 729 #  
 Blackbird of Plattemere 373  
 M A Movin' On 396-200  
 Panther Cr Ms Blackjack 705

|     |     |
|-----|-----|
| \$M | +49 |
| \$W | +55 |
| \$B | NA  |
| \$C | NA  |

| PRODUCTION EPDs |      |     |      |    | MATERNAL EPDs |     |      |    | CARCASS EPDs |     |     |  |
|-----------------|------|-----|------|----|---------------|-----|------|----|--------------|-----|-----|--|
| CED             | BW   | WW  | YW   | SC | HP            | CEM | Milk | CW | MB           | REA | FAT |  |
| +1              | +2.6 | +59 | +106 | NA | NA            | +8  | +27  | NA | NA           | NA  | NA  |  |

- Will be A.I. bred to SAV President 6847.
- Production: NR 1@110, YR 1@114.
- Dam's Production: NR 3@109, YR 3@109.
- Her 2018 daughter by EXEC Mr Crossfire 6P01 used her performance prowess to earn WW and YW EPDs in the top 5%. She was enthusiastically held as a replacement.
- This female's grandam is the mother of the \$19,000 Incredible son who topped the 2019 bull sale to Raven Angus, Colome, SD

## 30A Panther Cr Annie 9206

**Born:** 08/18/19 **19550505** **Tattoo:** 9206 **Cow**

Musgrave Invision  
**Panther Cr Incredible 6704 \***  
**18672855** Panther Cr JH Blackbird 409 \*

Kramers Apollo 317 \*  
**Kramers Annie K 676**  
**18805981** Peak Dot Annie K 819A +

MCATL Pure Product 903-55 #  
 MCATL Evergreen 619-K27T  
 Apex Windy 078 #\*  
 Panther Cr JH Blackbird 221  
 Koupal Juneau 797 #  
 Kramers Evergreen Erica 1204 +\*  
 S A V Eliminator 9105 \*  
 Annie K of Peak Dot 1016X

|     |     |
|-----|-----|
| \$M | +62 |
| \$W | +72 |
| \$B | NA  |
| \$C | NA  |

| PRODUCTION EPDs |       |      |       |    | MATERNAL EPDs |     |      |    | CARCASS EPDs |     |     |  |
|-----------------|-------|------|-------|----|---------------|-----|------|----|--------------|-----|-----|--|
| CED             | BW    | WW   | YW    | SC | HP            | CEM | Milk | CW | MB           | REA | FAT |  |
| I+2             | I+1.5 | I+80 | I+138 | NA | NA            | I+6 | I+21 | NA | NA           | NA  | NA  |  |

- BW 71 lbs.

## 31A Panther Cr Outfit 9412

**Born:** 08/31/19 **19552575** **Tattoo:** 9412 **Bull**

TEF Outside 514 \*  
**KR Outfit \***  
**18876015** KR Miss Stack 5102

Musgrave Top Gun 1551  
**Panther Cr Ms Blackjack 667**  
**18676753** Panther Cr Ms Blackjack 343

HA Outside 3008 \*  
 T E F Jet Princess 714 #  
 Plattemere Im T111-B11  
 WK Miss Stack 2273  
 Musgrave Aviator \*  
 MCATL Eisa Erica 1551-6206 #  
 Prairie Creek Paycheck 0118  
 Panther Cr Ms Blackjack 003 #

|     |     |
|-----|-----|
| \$M | +63 |
| \$W | +52 |
| \$B | NA  |
| \$C | NA  |

| PRODUCTION EPDs |       |      |       |    | MATERNAL EPDs |     |      |    | CARCASS EPDs |     |     |  |
|-----------------|-------|------|-------|----|---------------|-----|------|----|--------------|-----|-----|--|
| CED             | BW    | WW   | YW    | SC | HP            | CEM | Milk | CW | MB           | REA | FAT |  |
| I+5             | I+2.4 | I+60 | I+108 | NA | NA            | I+8 | I+23 | NA | NA           | NA  | NA  |  |

- BW 82 lbs.



# Panther Creek "Heart of the Herd" Dispersion



Lot 32

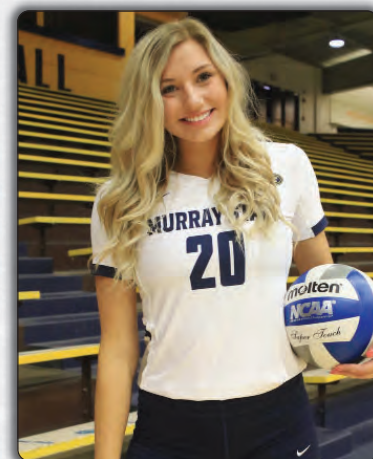

## 32 Lindells Leah 2D78

Born: 09/30/16 18654619 Tattoo: 2D78 Cow

Connealy Consensus 7229 #\*  
**Connealy Black Granite #\***  
17028963 Eura Elga of Conanga 9109 #

Coleman Juneau 044 #+\*  
**Lindells Leah 1A18**  
18398640 Green Garden Leah 121

Connealy Consensus #\*  
Blue Lilly of Conanga 16  
S A V Bismarck 5682 #+  
Eura Cal of Conanga 56B  
O C C Juneau 807J #\*  
Coleman Donna 714 #+\*  
Gardens Bravo  
Green Garden Leah 7B2 S1



|     |      |
|-----|------|
| \$M | +77  |
| \$W | +78  |
| \$B | +91  |
| \$C | +195 |

| PRODUCTION EPDs |      |     |      |     | MATERNAL EPDs |     |      | CARCASS EPDs |      |      |       |
|-----------------|------|-----|------|-----|---------------|-----|------|--------------|------|------|-------|
| CED             | BW   | WW  | YW   | SC  | HP            | CEM | Milk | CW           | MB   | REA  | FAT   |
| +10             | +1.0 | +65 | +103 | +89 | +10.5         | +10 | +26  | +37          | +1.0 | +4.0 | +0.06 |

- Will be A.I. bred to KR Synergy.
- Production: BR 1@89, NR 1@103.
- Dam's Production: NR 4@96, YR 2@100. IMF 1@100.
- Her first-born daughter by EXEC Mr Crossfire 6P01 posted a BWR 89, WWR 103 and was enthusiastically retained in the herd.

## 33 Panther Cr Blackcap 617

Born: 01/16/16 18676732 Tattoo: 617 Cow

MCATL Final Product 340-326  
**Peterson Final Product 2403**  
17734169 Panther Cr Barbara 992

PVR 263C 878  
**Panther Cr Blackcap 128 #**  
17157953 Panther Cr W Blackcap 903

Connealy Final Product #\*  
M A Blackbird 326-222 #  
M A Movin' On 396-200  
Panther CR Barbara 4162  
EXAR 263C #  
Leachman Pio Lass 2030  
S A V Pathfinder 3134 #  
Willekes Blackcap 143N

|     |      |
|-----|------|
| \$M | +42  |
| \$W | +71  |
| \$B | +150 |
| \$C | +237 |

| PRODUCTION EPDs |      |     |      |      | MATERNAL EPDs |     |      | CARCASS EPDs |      |      |       |
|-----------------|------|-----|------|------|---------------|-----|------|--------------|------|------|-------|
| CED             | BW   | WW  | YW   | SC   | HP            | CEM | Milk | CW           | MB   | REA  | FAT   |
| +7              | +1.4 | +79 | +140 | +5.1 | +10.9         | +11 | +21  | +54          | +5.0 | +5.6 | +0.08 |

- Will be A.I. bred to SS Enforcer E812.
- Production: BR 1@80, NR 1@105, YR 1@107.
- Dam's Production: NR 7@106, YR 6@109. Calving Interval 7@363 days.
- She bested 33 contemporaries with individual performance of WWR 118 and YWR 116. Her first-born daughter posted a BWR 80, WWR 105, YWR 107 and was systematically retained.
- Her Pathfinder dam produced sons selling for \$5750 and \$5500.

## 32A Panther CR Leah 9217

Born: 08/27/19 19552578 Tattoo: 9217 Cow

TEF Outside 514\*  
**KR Outfit**  
18876015 KR Miss Stack 5102

Connealy Black Granite #\*  
**Lindells Leah 2D78**  
18654619 Lindells Leah 1A18

HA Outside 3008\*  
T E F Jet Princess 714 #\*  
Plattemere Im T111-B11  
WK Miss Stack 2273  
Connealy Consensus 7229 #+  
Eura Elga of Conanga 9109 #  
Coleman Juneau 044 #+\*  
Green Garden Leah 121

|     |      |
|-----|------|
| \$M | +69  |
| \$W | +68  |
| \$B | +106 |
| \$C | +206 |

| PRODUCTION EPDs |      |     |      |     | MATERNAL EPDs |     |      | CARCASS EPDs |      |      |       |
|-----------------|------|-----|------|-----|---------------|-----|------|--------------|------|------|-------|
| CED             | BW   | WW  | YW   | SC  | HP            | CEM | Milk | CW           | MB   | REA  | FAT   |
| +9              | +1.6 | +64 | +106 | +66 | +11.4         | +10 | +23  | +33          | +2.7 | +3.8 | +0.13 |

- BW 72 lbs.

## 33A Panther Cr Reno 9408

Born: 08/30/19 19552420 Tattoo: 9408 Bull

KM Broken Bow 002 #+\*  
**Spring Cove Reno 4021 \***  
17926446 Spring Cove Liza 021 \*

Peterson Final Product 2403  
**Panther Cr Blackcap 617**  
18676732 Panther Cr Blackcap 128 #

Summitcrest Complete 1P55 #\*  
Summitcrest Princess 0P12 #  
C C A Emblazon 702 #\*  
Spring Cove Liza 721  
MCATL Final Product 340-326  
Panther Cr Barbara 992  
PVR 263C 878  
Panther Cr W Blackcap 903

|     |     |
|-----|-----|
| \$M | +59 |
| \$W | +83 |
| \$B | NA  |
| \$C | NA  |

| PRODUCTION EPDs |      |     |      |    | MATERNAL EPDs |     |      | CARCASS EPDs |    |     |     |
|-----------------|------|-----|------|----|---------------|-----|------|--------------|----|-----|-----|
| CED             | BW   | WW  | YW   | SC | HP            | CEM | Milk | CW           | MB | REA | FAT |
| +7              | +1.1 | +80 | +139 | NA | NA            | +11 | +30  | NA           | NA | NA  | NA  |

- BW 82 lbs.



# Panther Creek "Heart of the Herd" Dispersion



Lot 34



SandPoint Butkus X797  
Sire of Lots 34 & 35

## 34 D X797 Cassandra D6310

Born: 07/25/16 \*18763879 Tattoo: 6310 Cow

S A V Final Answer 0035 #\*  
SandPoint Butkus X797 +\*  
16829413 G A R Grid Maker 4603 +

4G 004 443  
D 443 Traveler T7239  
15878424 D 2038 Miss Rainman 575

Sitz Traveler 8180 #  
S A V Emulous 8145  
G A R Grid Maker #+\*  
G A R New Design 741 +  
S A V 8180 Traveler 004 #  
4 G Dixie Erica 732  
WK Rainman 2038  
D 94 Miss Hi Guy 56

|     |      |
|-----|------|
| \$M | +69  |
| \$W | +67  |
| \$B | +114 |
| \$C | +217 |

| PRODUCTION EPDs |    |     |      |      | MATERNAL EPDs |     |      |     | CARCASS EPDs |     |       |  |
|-----------------|----|-----|------|------|---------------|-----|------|-----|--------------|-----|-------|--|
| CED             | BW | WW  | YW   | SC   | HP            | CEM | Milk | CW  | MB           | REA | FAT   |  |
| +9              | +3 | +66 | +106 | -.12 | +11.4         | +15 | +18  | +38 | +3.0         | +47 | +0.06 |  |

- Will be A.I. bred to VAR Power Play 7018.
- Production: NR 1@108, YR 1@104.
- Dam's Production: NR 4@106, YR 2@100.
- A thoughtful acquisition from the historic Dikoff Ranch Complete Dispersion in 2018.
- Her 2018 son will be featured in the 2020 sale after recording a WWR 108 and YWR 104.

## 35 Panther Cr Design 647

Born: 01/27/16 18689006 Tattoo: 647 Cow

S A V Final Answer 0035 #\*  
SandPoint Butkus X797 +\*  
16829413 G A R Grid Maker 4603 +

MCATL Final Product 340-326  
Panther Cr Design 447  
18037903 Panther Cr Design 096

Sitz Traveler 8180 #  
S A V Emulous 8145  
G A R Grid Maker #+\*  
G A R New Design 741 +  
Connealy Final Product #\*  
M A Blackbird 326-222 #  
S A V Bismarck 5682 #+  
JH Design 8T6

|     |      |
|-----|------|
| \$M | +60  |
| \$W | +71  |
| \$B | +128 |
| \$C | +226 |

| PRODUCTION EPDs |    |     |      |        | MATERNAL EPDs |     |      |      | CARCASS EPDs |       |        |  |
|-----------------|----|-----|------|--------|---------------|-----|------|------|--------------|-------|--------|--|
| CED             | BW | WW  | YW   | SC     | HP            | CEM | Milk | CW   | MB           | REA   | FAT    |  |
| +8              | +7 | +75 | +124 | I+1.32 | I+9.7         | +14 | +19  | I+43 | I+.33        | I+.43 | I-.011 |  |

- Will be A.I. bred to SAV President 6847.
- Production: BR 1@89, NR 1@106, YR 1@104.
- Dam's Production: NR 3@96, YR 2@102.
- She was inducted into the Panther Creek breeding program after posting individual performance of BWR 99, WWR 108 and YWR 107.
- Her 2018 son by SAV Raindance 6848 recorded a BWR 89, WWR 106, YWR 104 and will be featured in the 2020 bull sale.

## 34A Panther Cr Declaration 9418

Born: 09/05/19 19552562 Tattoo: 9418 Bull

Jindra Acclaim \*  
Stevenson Declaration 70748 +\*  
18836115 RL 9061 Birdie 3102 \*

SandPoint Butkus X797 +\*  
D X797 Cassandra D6310 \*  
18763879 D 443 Traveler T7239

Jindra 3rd Dimension \*  
Jindra Blackbird Lassy 1111 +  
S A V Thunderbird 9061 #\*  
RL 0145 Image 102 #  
S A V Final Answer 0035 #\*  
G A R Grid Maker 4603  
4G 004 443  
D 2038 Miss Rainman 575

|     |      |
|-----|------|
| \$M | +62  |
| \$W | +85  |
| \$B | +153 |
| \$C | +260 |

| PRODUCTION EPDs |       |      |       |       | MATERNAL EPDs |      |      |      | CARCASS EPDs |       |        |  |
|-----------------|-------|------|-------|-------|---------------|------|------|------|--------------|-------|--------|--|
| CED             | BW    | WW   | YW    | SC    | HP            | CEM  | Milk | CW   | MB           | REA   | FAT    |  |
| I+10            | I-0.6 | I+74 | I+130 | I+.26 | I+14.7        | I+13 | I+29 | I+55 | I+.38        | I+.53 | I+.010 |  |

- BW 71 lbs.

## 35A Panther Cr Design 9211

Born: 08/22/19 19552573 Tattoo: 9211 Cow

TEF Outside 514 \*  
KR Outfit \*  
18876015 KR Miss Stack 5102

SandPoint Butkus X797 +\*  
Panther Cr Design 647  
18689006 Panther Cr Design 447

HA Outside 3008 \*  
T E F Jet Princess 714 #  
Plattemere Im T111-B11  
WK Miss Stack 2273  
S A V Final Answer 0035 #\*  
G A R Grid Maker 4603 +  
MCATL Final Product 340-326  
Panther Cr Design 096

|     |     |
|-----|-----|
| \$M | +59 |
| \$W | +61 |
| \$B | NA  |
| \$C | NA  |

| PRODUCTION EPDs |       |      |       |    | MATERNAL EPDs |      |      |    | CARCASS EPDs |     |     |    |
|-----------------|-------|------|-------|----|---------------|------|------|----|--------------|-----|-----|----|
| CED             | BW    | WW   | YW    | SC | HP            | CEM  | Milk | CW | MB           | REA | FAT |    |
| I+8             | I+1.4 | I+69 | I+117 | NA | NA            | I+11 | I+19 | NA | NA           | NA  | NA  | NA |

- BW 65 lbs.



# Panther Creek "Heart of the Herd" Dispersion



**Lot 36**



**Panther Cr Esther 3137**  
Dam of Lot 36 that sells as Lot 45

## 36 Panther Cr Esther 611

**Born:** 01/13/16    **18689084**    **Tattoo:** 611    **Cow**

Connealy Consensus 7229 #\*  
**Connealy Comrade 1385\***  
17031465 Happy Gee of Conanga 919

Peterson Justice 1359  
**Panther Cr Esther 3137**  
17882117 Panther Cr Ester 170

Connealy Consensus #\*  
Blue Lilly of Conanga 16  
G A R New Design 5050 #+  
Hap Gina of Conanga 260 4965 +  
Holman Justice 9107  
Peterson Blackbird 915  
Prairie Creek Objective 8307  
Panther Cr Ester S C 836

|     |      |
|-----|------|
| \$M | +47  |
| \$W | +60  |
| \$B | +119 |
| \$C | +201 |

| PRODUCTION EPDs |    |     |     |     | MATERNAL EPDs |     |      | CARCASS EPDs |     |     |      |
|-----------------|----|-----|-----|-----|---------------|-----|------|--------------|-----|-----|------|
| CED             | BW | WW  | YW  | SC  | HP            | CEM | Milk | CW           | MB  | REA | FAT  |
| +12             | -7 | +56 | +96 | +44 | +5.6          | +12 | +21  | +32          | +40 | +62 | +005 |

- Will be A.I. bred to VAR Power Play 7018.
- Production: BR 1@100, NR 1@101, YR 2@100.
- Dam's Production: BR 3@99, NR 4@102, YR 3@103. Calving Interval 4@368 days.
- Used successfully in the Panther Creek embryo transplant program, this young cow has five 2018 flush siblings by Panther Cr Incredible 6704 that sport calving ease credentials with WW and YW EPDs in the top 10%.
- Her 2017 daughter was the selection of JNW Farms, Rushville IL.
- Four ET sons of this cow by "Incredible" are currently on test and will be featured on the 2020 spring bull sale.
- Dam sells as lot 45.

## 36A Panther Cr Invision 9445

**Born:** 10/13/19    **19550504**    **Tattoo:** 9445    **Bull**

MCATL Pure Product 903-55 #  
**Musgrave Invision**  
17257723 MCATL Evergreen 619-K27T

Connealy Comrade 1385 \*  
**Panther Cr Esther 611**  
18689084 Panther Cr Esther 3137

Connealy Final Product #\*  
M A Esta 55-252  
Mytty In Focus #\*  
ALC Evergreen K27T  
Connealy Consensus 7229 #+\*  
Happy Gee of Conanga 919  
Peterson Justice 1359  
Panther Cr Ester 170

|     |      |
|-----|------|
| \$M | +51  |
| \$W | +68  |
| \$B | +142 |
| \$C | +235 |

| PRODUCTION EPDs |       |      |       |       | MATERNAL EPDs |      |      | CARCASS EPDs |       |       |        |
|-----------------|-------|------|-------|-------|---------------|------|------|--------------|-------|-------|--------|
| CED             | BW    | WW   | YW    | SC    | HP            | CEM  | Milk | CW           | MB    | REA   | FAT    |
| I+10            | I+0.0 | I+64 | I+112 | I+.64 | I+9.4         | I+14 | I+23 | I+44         | I+.50 | I+.54 | I+.035 |

- BW 83 lbs.

## 37 Panther Cr Forever Lady 693

**Born:** 02/21/16    **18676768**    **Tattoo:** 693    **Cow**

MCATL Pure Product 903-55 #  
**Musgrave Invision**  
17257723 MCATL Evergreen 619-K27T

S A V 8180 Traveler 004 #  
**SF Forever Lady 715**  
15832145 OT G Forever Lady 03K 5113 +

Connealy Final Product #\*  
M A Esta 55-252  
Mytty In Focus #\*  
ALC Evergreen K27T  
Sitz Traveler 8180 #  
Boyd Forever Lady 8003 +  
W C C Special Design L309 #+\*  
Alan Dale Forever Lady 03K +

|     |      |
|-----|------|
| \$M | +45  |
| \$W | +65  |
| \$B | +141 |
| \$C | +228 |

| PRODUCTION EPDs |      |     |      |       | MATERNAL EPDs |     |      | CARCASS EPDs |       |       |        |
|-----------------|------|-----|------|-------|---------------|-----|------|--------------|-------|-------|--------|
| CED             | BW   | WW  | YW   | SC    | HP            | CEM | Milk | CW           | MB    | REA   | FAT    |
| +6              | +1.9 | +65 | +119 | I+.80 | I+12.3        | +13 | +29  | I+51         | I+.51 | I+.30 | I+.056 |

- Will be A.I. bred to KR Synergy.
- Production: BR 1@99, NR 1@104, YR 1@103.
- Dam's Production: NR 5@109, YR 5@109.
- She recorded individual performance of BWR 98, WWR 104 and YWR 108 prior to her induction into the Panther Creek breeding program.
- Her first-born daughter by Musgrave Big Sky 125 mimicked her mother's performance and was retained as well.

## 37A Panther Cr Erica 9210

**Born:** 08/21/19    **19552563**    **Tattoo:** 9210    **Cow**

Jindra Acclaim \*  
**Stevenson Declaration 70748\***  
18836115 RL 9061 Birdie 3102

Musgrave Invision  
**Panther Cr Forever Lady 693**  
18676768 SF Forever Lady 715

Jindra 3rd Dimension \*  
Jindra Blackbird Lassy 1111 +  
S A V Thunderbird 9061 #\*  
RL 0145 Image 102 #  
MCATL Pure Product 903-55 #  
MCATL Evergreen 619-K27T  
S A V 8180 Traveler 004 #  
OT G Forever Lady 03K 5113 +

|     |     |
|-----|-----|
| \$M | +48 |
| \$W | +80 |
| \$B | NA  |
| \$C | NA  |

| PRODUCTION EPDs |       |      |       |    | MATERNAL EPDs |      |      | CARCASS EPDs |    |     |     |
|-----------------|-------|------|-------|----|---------------|------|------|--------------|----|-----|-----|
| CED             | BW    | WW   | YW    | SC | HP            | CEM  | Milk | CW           | MB | REA | FAT |
| I+9             | I+0.2 | I+74 | I+137 | NA | NA            | I+12 | I+34 | NA           | NA | NA  | NA  |

- BW 70 lbs.



# Panther Creek "Heart of the Herd" Dispersion



Lot 38



KR Gavel 1057  
Sire of Lot 38

## 38 KR Lady Trend 6101

Born: 02/26/16 18575682 Tattoo: 6101 Cow

Pine Ridge Hammer S322 #\*  
K R Gavel 1057 +  
17017988 WK Miss 6191 #

VAR Rocky 80029 #\*  
WK Lady Trend 1102  
17018092 BLC NF 095 N Trend 604

Hyline Right Time 338 #  
Belmont Lady 9015 3313 #  
WK Prototype 3045  
WK Miss 2345  
HARB Onward 786 J H #  
Vermilion Lass 0029 #  
B/R New Frontier 095 #+  
R Alcorn N Trend K53 #

|     |      |
|-----|------|
| \$M | +54  |
| \$W | +62  |
| \$B | +130 |
| \$C | +223 |

| PRODUCTION EPDs |      |     |      |       | MATERNAL EPDs |     |      |     | CARCASS EPDs |     |      |  |
|-----------------|------|-----|------|-------|---------------|-----|------|-----|--------------|-----|------|--|
| CED             | BW   | WW  | YW   | SC    | HP            | CEM | Milk | CW  | MB           | REA | FAT  |  |
| +3              | +3.3 | +66 | +114 | I+.43 | I+12.3        | +4  | +27  | +51 | +41          | +54 | +015 |  |

- Will be A.I. bred to SS Enforcer E812.
- Production: NR 1@100, YR 1@100.
- Dam's Production: NR 7@105, YR 6@100, REA 5@100.
- She posted individual performance of WWR 110 and YWR 106 among 75 contemporaries in the famed Krebs Ranch breeding program.
- She boasts WW and YW EPDs in the top 10% of proven cows.
- 2018 bull calf weighed 990 lbs at 205 days and is slated for 2020 Bull Sale.

## 39 KR Blackbird 6467

Born: 01/25/16 18575744 Tattoo: 6467 Cow

Apex Windy 078 #\*  
Garret's Windy 80J3  
17618991 Garret Forever Lady 80J +

K R Gavel 1057 +  
KR Blackbird 4342  
17944641 WK Blackbird 2224 #

H A R B Windy 702 JH #  
Apexette Lucy 6037  
C R A Bextor 872 5205 608 #  
Boyd Forever Lady 8003 +  
Pine Ridge Hammer S322 #\*  
WK Miss 6191 #  
Koupals B&B Identity #\*  
WK Blackbird 5066

|     |      |
|-----|------|
| \$M | +54  |
| \$W | +66  |
| \$B | +125 |
| \$C | +216 |

| PRODUCTION EPDs |      |     |      |       | MATERNAL EPDs |     |      |     | CARCASS EPDs |     |      |  |
|-----------------|------|-----|------|-------|---------------|-----|------|-----|--------------|-----|------|--|
| CED             | BW   | WW  | YW   | SC    | HP            | CEM | Milk | CW  | MB           | REA | FAT  |  |
| +5              | +2.5 | +63 | +110 | I+.93 | I+15.4        | +8  | +31  | +42 | +49          | +51 | +031 |  |

- Will be A.I. bred to KR Synergy.
- Production: BR 1@99, NR 1@100, YR 1@100.
- Dam's Production: BR 4@99, NR 4@106, YR 3@105, IMF 2@106, REA 2@107.
- This product of the Krebs Ranch breeding program found favor with Mike McClelland following an individual performance of WWR 103, YWR 108, IMF ratio 110 and YWR 107.
- 2018 bull calf weighed 896 lbs at 205 days and is slated for 2020 Bull Sale.

## 38A Panther Cr Lady Trend 9216

Born: 08/27/19 19552422 Tattoo: 9216 Cow

KM Broken Bow 002 #\*  
Spring Cove Reno 4021 \*  
17926446 Spring Cove Liza 021 \*

K R Gavel 1057 +  
KR Lady Trend 6101  
18575682 WK Lady Trend 1102

Summitcrest Complete 1P55 #  
Summitcrest Princess 0P12 #  
C C A Emblazon 702 #\*  
Spring Cove Liza 721  
Pine Ridge Hammer S322 #\*  
WK Miss 6191 #  
VAR Rocky 80029 #\*  
BLC NF 095 N Trend 604

|     |      |
|-----|------|
| \$M | +63  |
| \$W | +79  |
| \$B | +137 |
| \$C | +241 |

| PRODUCTION EPDs |       |      |       |    | MATERNAL EPDs |     |      |      | CARCASS EPDs |       |        |  |
|-----------------|-------|------|-------|----|---------------|-----|------|------|--------------|-------|--------|--|
| CED             | BW    | WW   | YW    | SC | HP            | CEM | Milk | CW   | MB           | REA   | FAT    |  |
| I+5             | I+2.0 | I+72 | I+125 | NA | NA            | I+8 | I+35 | I+52 | I+.62        | I+.60 | I-.004 |  |

- BW 74 lbs.



## 39A Panther Cr Invision 9438

Born: 09/24/19 19550508 Tattoo: 9438 Bull

MCATL Pure Product 903-55 #  
Musgrave Invision  
17257723 MCATL Evergreen 619-K27T

Garret's Windy 80J3  
KR Blackbird 6467  
18575744 KR Blackbird 4342

Connealy Final Product #\*  
M A Esta 55-252  
Mytty In Focus #\*  
ALC Evergreen K27T  
Apex Windy 078 #\*  
Garret Forever Lady 80J +  
K R Gavel 1057 +  
WK Blackbird 2224 #

|     |      |
|-----|------|
| \$M | +53  |
| \$W | +67  |
| \$B | +143 |
| \$C | +238 |

| PRODUCTION EPDs |       |      |       |    | MATERNAL EPDs |      |      |      | CARCASS EPDs |       |        |  |
|-----------------|-------|------|-------|----|---------------|------|------|------|--------------|-------|--------|--|
| CED             | BW    | WW   | YW    | SC | HP            | CEM  | Milk | CW   | MB           | REA   | FAT    |  |
| I+7             | I+1.6 | I+67 | I+119 | NA | NA            | I+12 | I+28 | I+49 | I+.55        | I+.48 | I+.048 |  |

- BW 83 lbs.



# Panther Creek Reference Sires



## SS Enforcer E812



Born: 04/04/18 19274932 Tattoo: E812 Bull

SydGen Exceed 3223 \*  
SydGen Enhance  
18170041 SydGen Rita 2618

SydGen Googol +\*  
SydGen Forever Lady 1255 +\*  
SydGen Liberty GA 8627 #\*  
Fox Run Rita 9308 #  
MCC Daybreak #  
S S Miss Traveler 2T22 J55  
S S Incentive 9J17 #  
S S Miss Radiant R77



|     |      |
|-----|------|
| \$M | +80  |
| \$W | +89  |
| \$B | +223 |
| \$C | NA   |

| PRODUCTION EPDs |    |     |      |       | MATERNAL EPDs |     |      | CARCASS EPDs |     |       |       |
|-----------------|----|-----|------|-------|---------------|-----|------|--------------|-----|-------|-------|
| CED             | BW | WW  | YW   | SC    | HP            | CEM | Milk | CW           | MB  | REA   | FAT   |
| +14             | -3 | +77 | +152 | +1.44 | +11.4         | +10 | +32  | +75          | +98 | +1.07 | +0.04 |



**SS Enforcer E812**  
Reference Sire R

- This selection to the Panther Creek service sire roster was a late addition to the sale catalog.
- "Enforcer" led off America's oldest Angus herd's spring sale, Sunnyslope Angus, making his dynamic public debut. The featured son of SydGen Enhance was the \$45,000 selection of Baldrige Bros, NE; Al & Jeanne Conover, IA; and Spruce Mountain Ranch, CO.
- No bull in the Angus breed can match "Enforcer's" combination of either CED or BW when combined with \$M and \$B.
- He posted individual performance of BWR of 81, WWR of 106 and YWR of 115.
- He His Pathfinder dam boasts progeny ratios of BWR 4@90, NR 4@105, YWR 4@103, IMF ratio 4@102 and RE ratio 4@112.

- Thirteen generations of Sunnyslope performance breeding is represented on the maternal side of his pedigree with five of seven most recent generations being Pathfinder dams.
- Most exciting about "Enforcer" is his exquisite phenotype. He is extremely deep ribbed, easy fleshing, athletic in his movement, and offers abundant thickness and base width.

# Spring Calving Division Lots 40-120





# Panther Creek "Heart of the Herd" Dispersion



**Lot 40**

**Lot 40 Donor  
NR 3@111  
Her Dam  
NR 2@113**

- Pasture exposed to Hobbs Comrade 874-31D. Ultrasound examined safe and estimated due 2-25-20 with a bull calf.
- Production: NR 3@111, YR 2@101.
- Dam's Production: NR 2@113, YR 2@110.
- She recorded astounding individual performance of WWR 116 and YWR 109. Her first calf was a heifer that posted a BWR 92, WWR 111 and sold as a \$2500 bred heifer in the 2018 sale to Circle K Cattle Co, Udell IA.

## 40 Panther Cr Esther 496



Born: 09/07/14 18323074 Tattoo: 496 Cow

S A V Final Answer 0035 #\*  
Connealy Capitalist 028 #\*  
16752262 Prides Pita of Conanga 8821

Sitz Traveler 8180#  
S A V Emulous 8145  
C R A Bextor 872 5205 608 #  
Prides Trav of Conanga 6499  
HARB Pendleton 765 J H #  
M A Miss Blackbird 1136-1043  
M A Magnum 35-53  
Panther CR Ester S C 428

MCATL Finality 907  
Panther Cr Ester 124  
17164612 Panther Cr Ester S C 929

|     |      |
|-----|------|
| \$M | +63  |
| \$W | +67  |
| \$B | +123 |
| \$C | +223 |

| PRODUCTION EPDs |      |     |      |       | MATERNAL EPDs |     |      | CARCASS EPDs |     |     |      |
|-----------------|------|-----|------|-------|---------------|-----|------|--------------|-----|-----|------|
| CED             | BW   | WW  | YW   | SC    | HP            | CEM | Milk | CW           | MB  | REA | FAT  |
| +4              | +2.0 | +65 | +107 | +1.41 | +14.8         | +2  | +24  | +38          | +64 | +50 | +059 |

## 41 JSS Miss Perfection 1575

Born: 03/15/15 18244165 Tattoo: 1575 Cow

S A V Final Answer 0035 #\*  
Mohnen Final Answer 751  
17031397 Mohnen Erica 459

S A V Bismarck 5682 #+  
JSS Mis Perfection  
17085556 JSS Miss Perfection 931

Sitz Traveler 8180#  
S A V Emulous 8145  
TC Aberdeen 759 #  
Mohnen Erica 1557  
G A R Grid Maker #+\*  
S A V Abigale 0451  
TC Total 410 #  
J S S Miss Perfection 2525 #

|     |      |
|-----|------|
| \$M | +65  |
| \$W | +70  |
| \$B | +137 |
| \$C | +243 |

| PRODUCTION EPDs |    |     |      |       | MATERNAL EPDs |     |      | CARCASS EPDs |     |     |      |
|-----------------|----|-----|------|-------|---------------|-----|------|--------------|-----|-----|------|
| CED             | BW | WW  | YW   | SC    | HP            | CEM | Milk | CW           | MB  | REA | FAT  |
| +10             | -1 | +61 | +108 | +1.21 | +15.4         | +10 | +29  | +43          | +34 | +66 | +021 |



**Lot 41**



**Panther Cr Identified 8281**  
\$4000 son of Lot 41  
Selected by Chris Schoolfield Paris, TN

- She sells A.I. bred to Stevenson Declaration 70748. Pasture exposed to BSF Deployed 1706. Ultrasound examined safe and estimated due 1-27-20 with a bull calf to Declaration.
- Production: NR 2@103, YR 2@104.
- Dam's Production: BR 6@96, NR 6@103, YR 4@103. REA 3@101, Rump Fat 3@98.



# Panther Creek "Heart of the Herd" Dispersion



## Lot 42



### Panther Cr Final Product 7377

\$5250 son of Lot 42 chosen by Gordon Yingling, Mt Sterling, IL

- Pasture exposed to Musgrave Invision. Ultrasound examined safe and estimated due 2-25-20.
- Production: NR 5@111, YR 4@111.
- Dam's Production: BR 7@99, NR 7@103, YR 4@106. REA 1@106.
- Pathfinder dam that first gained admittance to the breeding program with individual performance of WWR 114 and YWR 115.
- Gordon Yingling, Mt Sterling IL selected her son in 2018 at \$5250 after he posted a WWR 114 and YWR 105.
- Her daughters sell as Lots 46 and 119.

## 42 Panther Cr Pride 335

Born: 02/16/13 #17740813 Tattoo: 335 Cow

Kenny's Creek Sandy S15  
SydGen Sandy 0079 +  
16617322 Sinclair Majesty 939 16 +

Te Mania Knight K206  
Kennys Creek Federation Q140  
Sinclair Net Present Value #+\*  
Majesty 939 of 5439 4286 +  
Baldrige Lancelot L15  
Baldrige Power Patty 037  
S A F 598 Bando 5175 # +  
S A Pride 359 #

|     |      |
|-----|------|
| \$M | +36  |
| \$W | +75  |
| \$B | +127 |
| \$C | +201 |

S A Lancelot 3309 +  
Panther Cr Pride 555  
16277366 S A Pride 364

| PRODUCTION EPDs |      |     |      |     | MATERNAL EPDs |     |      | CARCASS EPDs |     |     |      |
|-----------------|------|-----|------|-----|---------------|-----|------|--------------|-----|-----|------|
| CED             | BW   | WW  | YW   | SC  | HP            | CEM | Milk | CW           | MB  | REA | FAT  |
| +2              | +2.5 | +64 | +107 | +41 | +4.2          | +7  | +37  | +45          | +29 | +14 | +057 |

## 43 Panther Cr Rita 4140

Born: 12/10/14 18210042 Tattoo: 4140 Cow

Holman Justice 9107  
Peterson Justice 1359  
17157975 Peterson Blackbird 915

Basin Payday 4478  
SandPoint Rita 2539  
17580342 MJB Rita 7022 947

RR Justice 7903  
Miss CD FAR Blockbuster L18 #  
Connealy All Around #\*  
Peterson Blackbird 720  
Basin Payweight 6S06 +  
Basin Pride P032 #  
Gardens Prime Star # \*  
Monarch Raven Rita 7022 +

|     |      |
|-----|------|
| \$M | +63  |
| \$W | +69  |
| \$B | +138 |
| \$C | +242 |

| PRODUCTION EPDs |      |     |      |       | MATERNAL EPDs |     |      | CARCASS EPDs |       |       |        |
|-----------------|------|-----|------|-------|---------------|-----|------|--------------|-------|-------|--------|
| CED             | BW   | WW  | YW   | SC    | HP            | CEM | Milk | CW           | MB    | REA   | FAT    |
| +5              | +3.6 | +67 | +112 | I+.68 | I+13.4        | +12 | +31  | I+35         | I+.77 | I+.27 | I+.040 |



## Lot 43

# Lot 43

## NR 2@111

## YR 1@113

- She sells A.I. bred to Stevenson Declaration 70748. Pasture exposed to Musgrave Invision. Ultrasound examined safe and estimated due 2-10-20 with a bull calf to Declaration.
- Production: NR 2@111, YR 1@113.
- Dam's Production: BR 3@99, NR 4@96, YR 2@99. Calving Interval 4@346 days.
- Her 2017 daughter retained in the Panther Creek herd posted individual performance of WWR 121 and YWR 113.
- Another "Targeting the Brand" CAB high achiever.



# Panther Creek "Heart of the Herd" Dispersion



## Lot 44



### Panther Cr Granite 6720

\$7500 son of Lot 44  
Selected by Steve Jack,  
Stronghurst, IL

- She sells A.I. bred to Connealy Armory. Pasture exposed to Hobbs Comrade 874-31D. Ultrasound examined safe and estimated due 2-10-20 with a bull calf to Armory.
- Production: BR 3@99, NR 3@97, YR 2@102.
- Dam's Production: NR 3@105, YR 2@108. IMF 1@101, REA 1@102, Rib Fat 1@88, Rump Fat 1@100. Calving Interval 3@360 days.
- She out-performed her contemporaries with individual performance of WWR 108 and YWR 113.
- Her first-born son posted a BWR 100, WWR 110 and YWR 104. Steve Jack, Stronghurst IL cast the final bid at \$7500 to own him.
- She is just three generations removed from the \$B matriarch of the breed, GAR Precision 2536.

## 44 Panther Cr Blackcap 426



Born: 02/08/14 18040723 Tattoo: 426 Cow

EXAR Upshot 0562B #\*  
EXAR Denver 2002B #\*  
17160560 Exar Royal Lass 1067 +

Sitz Upward 307R#  
EXAR Barbara T020 # +  
EXAR 263C #  
BR Royal Lass 19-132  
B A R Ext Traveler 205 #  
Cra Lady Jaye 608 498 S Easy  
Sitz Alliance 6595 #  
G A R Precision 2536

|     |      |
|-----|------|
| \$M | +50  |
| \$W | +61  |
| \$B | +133 |
| \$C | +223 |

C R A Bextor 872 5205 608 #  
Riverbend Blackcap X446 #+  
16622938 Riverbend Blackcap 659 +\*

| PRODUCTION EPDs |      |     |      |     | MATERNAL EPDs |     |      | CARCASS EPDs |     |     |      |  |
|-----------------|------|-----|------|-----|---------------|-----|------|--------------|-----|-----|------|--|
| CED             | BW   | WW  | YW   | SC  | HP            | CEM | Milk | CW           | MB  | REA | FAT  |  |
| +7              | +2.8 | +61 | +112 | +82 | +10.6         | +12 | +27  | +47          | +74 | +58 | +032 |  |

## 45 Panther Cr Esther 3137

Born: 01/01/14 17882117 Tattoo: 3137 Cow

Holman Justice 9107  
Peterson Justice 1359  
17157975 Peterson Blackbird 915

Prairie Creek Objective 8307  
Panther Cr Ester 170  
17169153 Panther Cr Ester S C 836

RR Justice 7903  
Miss CD FAR Blockbuster L18 #  
Connealy All Around #\*  
Peterson Blackbird 720  
Quaker Hill Objective 3J15 #  
SVA Intent 2135  
Double G Gunslinger 4142  
Panther CR Ester S C 428

|     |      |
|-----|------|
| \$M | +44  |
| \$W | +60  |
| \$B | +101 |
| \$C | +175 |

| PRODUCTION EPDs |      |     |     |     | MATERNAL EPDs |     |      | CARCASS EPDs |     |     |      |  |
|-----------------|------|-----|-----|-----|---------------|-----|------|--------------|-----|-----|------|--|
| CED             | BW   | WW  | YW  | SC  | HP            | CEM | Milk | CW           | MB  | REA | FAT  |  |
| +1              | +3.0 | +58 | +94 | +56 | +10.0         | +10 | +28  | +31          | +24 | +41 | +014 |  |



## Lot 45



### Panther Cr Esther 611

daughter of lot 45 that sells as Lot 36.

- She sells A.I. bred to Panther Cr Incredible 6704. Pasture exposed to Musgrae Invision. Ultrasound examined safe and estimated due 2-15-20 with a heifer calf to Incredible.
- Production: BR 3@99, NR 4@102, YR 3@103. Calving Interval 4@368 days.
- Dam's Production: BR 5@97, NR 5@95, YR 4@96. Calving Interval 5@369 days.
- A daughter by Connealy Comrade 1385 posts NR 1@101 and sells as lot 36. Her remaining three daughters are retained.



**Lot 46**

- Pasture exposed to Hobbs Comrade 874-31D. Ultrasound examined safe and estimated due 2-20-20 with a heifer calf.
- Production: NR 3@105, YR 2@107. Calving Interval 3@359 days.
- Dam's Production: NR 5@111, YR 4@111.
- Her first-born son recorded a WWR 109, YWR 104 and became the herd sire acquisition of Thomas Parker, Mt Sterling IL.
- Her dam also sells as Lot 42. Maternal sister sells as Lot 119.



**Panther Cr Pride 335**  
Pathfinder dam of Lot 46  
that sells as Lot 42

**46 Panther Cr Pride 510**

**Born: 01/16/15**      **18366163**      **Tattoo: 510**      **Cow**

A A R Really Windy 1205 #  
**VD A R Really Windy 4097 #**  
**15776681** VDAR Blackbird 2031

SydGen Sandy 0079 +  
**Panther Cr Pride 335 #**  
**17740813** Panther Cr Pride 555

A A R Windy Ridge 362  
 A A R Lady Kelton 2170  
 VDAR Enterprise 2059  
 VDAR Envious Blackbird 6060  
 Kenny's Creek Sandy S15  
 Sinclair Majesty 939 16 +  
 S A Lancelot 3309 +  
 S A Pride 364

|     |      |
|-----|------|
| \$M | +33  |
| \$W | +55  |
| \$B | +92  |
| \$C | +152 |

| PRODUCTION EPDs |    |     |     |     | MATERNAL EPDs |     |      | CARCASS EPDs |     |     |      |
|-----------------|----|-----|-----|-----|---------------|-----|------|--------------|-----|-----|------|
| CED             | BW | WW  | YW  | SC  | HP            | CEM | Milk | CW           | MB  | REA | FAT  |
| +8              | +9 | +55 | +88 | -13 | +7.4          | +11 | +23  | +40          | -16 | +08 | +043 |

**47 Panther Cr Lady 568**

**Born: 03/10/15**      **18360857**      **Tattoo: 568**      **Cow**

Connealy Final Product #  
**MCATL Final Product 340-326**  
**16782568** M A Blackbird 326-222 #

BC Limestone Pride Rock 5127  
**BC 688 Pride Rock 988**  
**16647347** Sinclair Lady 6XB33 668

Connealy Product 568 \*  
 Ebonista of Conanga 471 #  
 Connealy Reflection #  
 MA Blackbird 222  
 O C C Paxton 730P #\*  
 BC 304 Pure Pride 7022 512 +  
 Sinclair Double X +  
 D C C Rita 668 of 5439 812 +

|     |      |
|-----|------|
| \$M | +50  |
| \$W | +56  |
| \$B | +87  |
| \$C | +163 |

| PRODUCTION EPDs |      |     |      |     | MATERNAL EPDs |     |      | CARCASS EPDs |     |     |      |
|-----------------|------|-----|------|-----|---------------|-----|------|--------------|-----|-----|------|
| CED             | BW   | WW  | YW   | SC  | HP            | CEM | Milk | CW           | MB  | REA | FAT  |
| -1              | +2.8 | +59 | +102 | -16 | +8.6          | +4  | +23  | +29          | +23 | +16 | +039 |



**Lot 47**

- She sells A.I. bred to Stevenson Declaration 70748. Pasture exposed to BSF Deployed 1706. Ultrasound examined safe and estimated due 2-1-20 with a heifer calf to Declaration.
- Production: NR 3@102, YR 2@101. Calving Interval 3@370 days.
- Dam's Production: NR 3@95, YR 4@98. Calving Interval 5@364 days.
- Sons have joined the distinguished herds of Dalton Brough, Plymouth IL at \$3500 and Gage Hagen, Quincy IL at \$3250.
- Maternal sisters sell as Lots 85 and 103.



**Panther Cr Lady 3133**  
Maternal sister to Lot 47 sells as Lot 85









# Panther Creek "Heart of the Herd" Dispersion



## Lot 48



### Panther Cr Sky High 8232

\$8800 son of Lot 48  
selected by Eric Sebree  
Lewistown, IL

- She sells A.I. bred to DL Dually. Pasture exposed to Musgrave Invision. Ultrasound examined safe and estimated due 2-7-20 with a bull calf to Dually.
- Production: BR 5@100, NR 5@98, YR 3@102. Calving Interval 5@364 days.
- Dam's Production: NR 5@109, YR 4@104. IMF 2@111, REA 2@101.
- A prominent member of the Lucy cow family descending from the legendary Basin Lucy 178E who once sold for \$205,000 ½ interest and was the former #1 cow in the breed for WW and YW.
- Her distinguished progeny include the \$8800 3rd top-selling herd sire acquisition of Eric Sebree, Lewistown IL in 2019, a \$3000 cow selected by Bar K Angus, Basco IL in 2018 and spring bull choice of Ginger Ertel, Greentop MO from the 2016 sale.



## WF/RRR Lucy 398

Born: 02/10/13 17530983 Tattoo: 398 Cow

Mytty In Focus #\*  
A A R Ten X 7008 S A #\*  
15719841 A A R Lady Kelton 5551 #

SQ Credence 67S #+\*  
RRR Lucy Y123 +  
17295186 Basin Lucy 338R

S A F Focus of E R#  
Mytty Countess 906  
S A V Adaptor 2213  
H S A F Lady Kelton 504B +  
S S Objective T510 0T26 #\*  
Rita 3540 of 021 Rito 111 +\*  
Vermilion Payweight J847 #  
Basin Lucy 8N02 +



|     |      |
|-----|------|
| \$M | +48  |
| \$W | +70  |
| \$B | +177 |
| \$C | +278 |

| PRODUCTION EPDs |      |     |      |     | MATERNAL EPDs |     |      | CARCASS EPDs |     |     |       |
|-----------------|------|-----|------|-----|---------------|-----|------|--------------|-----|-----|-------|
| CED             | BW   | WW  | YW   | SC  | HP            | CEM | Milk | CW           | MB  | REA | FAT   |
| +1              | +2.8 | +64 | +113 | +96 | +11.5         | +9  | +32  | +53          | +51 | +82 | -0.53 |



## T L Rito Blackcap 088

Born: 02/02/13 17507705 Tattoo: 088 Cow

Connealy Onward #\*  
Sitz Upward 307R #  
14963730 Sitz Henrietta Pride 81M

Connealy Network +  
T L Rito Blackcap 088 +  
16620576 T L Rito Lady 0111 +

Connealy Lead On#  
Altune of Conanga 6104  
Sitz Value 7097 #  
Sitz Henrietta Pride 1370  
G A R Grid Maker #+\*  
Eligence Plus of Conanga  
Sitz Traveler 9929 #  
H A Rito Blackcap 9038

|     |      |
|-----|------|
| \$M | +62  |
| \$W | +56  |
| \$B | +140 |
| \$C | +244 |

| PRODUCTION EPDs |      |     |      |      | MATERNAL EPDs |     |      | CARCASS EPDs |     |     |       |
|-----------------|------|-----|------|------|---------------|-----|------|--------------|-----|-----|-------|
| CED             | BW   | WW  | YW   | SC   | HP            | CEM | Milk | CW           | MB  | REA | FAT   |
| +5              | +2.8 | +63 | +111 | -.02 | +14.3         | +10 | +20  | +46          | +35 | +63 | -0.31 |



## Lot 49



### Panther Cr F Product 7332

\$5000 son of Lot 49  
selected by Ken Ellerbrock  
Ursa, IL

- Pasture exposed to Musgrave Invision. Ultrasound examined safe and estimated due 3-6-20.
- Production: NR 5@101, YR 4@102.
- Dam's Production: NR 3@98, YR 2@100.
- This cow has been a real wage-earner with two sons at \$5000 and \$4500 to Ken Ellerbrock, Ursa IL and Erik Terstriep, Industry IL, while a daughter was chosen by Chad Kuhlman, Auburn IL at \$2700.



# Panther Creek "Heart of the Herd" Dispersion



Lot 50

## The Royal Queen Family

### 50 S F A Royal Queen 538 - A203

**Born:** 10/08/15    **18435129**    **Tattoo:** A538    **Cow**

SydGen Trust 6228 #\*  
**S F A Trust 203 - 6228**  
**17332519** S F A Blackcap 527-512

MCATL Final Product 82-1236  
**S F A Royal Queen 231 - 82**  
**17489285** S F A Royal Queen 928 - 313

SCR Promise 4042 \*  
 SydGen Forever Lady 4413 +  
 G A R New Design N512 +  
 Blackcap R701  
 Connealy Final Product #\*  
 M A Rita 1236-433  
 D A A R Infinity 313  
 SydGen Royal Queen 3078 +

|            |      |
|------------|------|
| <b>\$M</b> | +52  |
| <b>\$W</b> | +61  |
| <b>\$B</b> | +187 |
| <b>\$C</b> | +295 |

| PRODUCTION EPDs |      |     |      |     | MATERNAL EPDs |     |      | CARCASS EPDs |     |     |       |
|-----------------|------|-----|------|-----|---------------|-----|------|--------------|-----|-----|-------|
| CED             | BW   | WW  | YW   | SC  | HP            | CEM | Milk | CW           | MB  | REA | FAT   |
| -6              | +4.9 | +66 | +116 | +88 | +9.6          | +4  | +30  | +56          | +59 | +79 | -.058 |

- She sells A.I. bred to KR Synergy. Pasture exposed to Hobbs Comrade 87Y-31D. Ultrasound examined safe and estimated due 1-31-20 with a heifer calf to Synergy.
- Production: NR 2@120, YR 1@111. Calving Interval 2@360 days.
- Dam's Production: NR 5@103, YR 2@100. IMF 1@133, Rib Fat 1@81, Rump Fat 1@58.
- She descends maternally from the renowned Sydensticker donor dam SAF Royal Queen 5084, coined the "curve-bender dam of the Angus breed".
- She produced a \$4000 son for the 2019 sale that was selected by Ronnie Eckhardt & Justin Edwards, Dallas City IL.
- She ranks in the top 1% of proven dams for \$B value.

### 51 Panther Cr Royal Queen 5137

**Born:** 11/28/15    **18676716**    **Tattoo:** 5137    **Cow**

Connealy Final Product #\*  
**MCATL Final Product 340-326**  
**16782568** M A Blackbird 326-222 #

S A Neutron 377 #  
**Blue Ston Royal Queen 3383 +**  
**14423271** S A F Royal Queen J20 +

Connealy Product 568  
 Ebonista of Conanga 471 #  
 Connealy Reflection #  
 MA Blackbird 222  
 S A F Neutron #+  
 S A Queen Susan 102 #  
 S A F Focus of E R #  
 S A F Royal Queen 5084 +

|            |      |
|------------|------|
| <b>\$M</b> | +47  |
| <b>\$W</b> | +58  |
| <b>\$B</b> | +112 |
| <b>\$C</b> | +192 |

| PRODUCTION EPDs |      |     |      |       | MATERNAL EPDs |     |      | CARCASS EPDs |       |       |        |
|-----------------|------|-----|------|-------|---------------|-----|------|--------------|-------|-------|--------|
| CED             | BW   | WW  | YW   | SC    | HP            | CEM | Milk | CW           | MB    | REA   | FAT    |
| +0              | +2.5 | +63 | +109 | I+.90 | I+.11.1       | +10 | +24  | I+.36        | I+.22 | I+.28 | I+.019 |

- She sells A.I. bred to LD Capitalist 316. Pasture exposed to Hobbs Comrade 87Y-31D. Ultrasound examined safe and estimated due 2-20-20 with a bull calf to Comrade.
- Production: NR 1@105.
- Dam's Production: NR 7@98, YR 6@102. IMF 2@106, REA 2@100.
- She descends maternally from the Sydenstricker foundation donor SAF Royal Queen 5084 dam of SAF Connection, SAF Directive, SAF Strategy 9015 and many more.
- Her maternal sister sells as Lot 86.

Lot 50:

NR 2@120

YR 1@111



### Panther Cr Capitalist 8259

\$4000 selection of Ronnie Eckhardt  
 & Justin Edwards, Dallas City, IL  
 Son of Lot 50



# Panther Creek "Heart of the Herd" Dispersion



## Lot 52

- Pasture exposed to BSF Deployed 1706. Ultrasound examined safe and estimated due 3-22-20.
- Production: NR 3@107, YR 2@104. Calving Interval 3@369 days.
- Dam's Production: BR 7@98, NR 7@104, YR 6@104. Calving Interval 7@359 days.
- Her sons include the herd sire selections of Michael and Marcia Tuley, Lewistown MO at \$4000 and Daniel Defenbaugh, Kirkwood IL at \$4500.
- Her Pathfinder dam also produced the \$6750 featured bull of the 2019 sale selected by Adam Mowen, Camp Point IL.



## Panther Cr Sky High 8201

\$6750 maternal brother to Lot 52  
Selected by Adam Mowen  
Camp Point, IL

## 52 Panther Cr Pride 544



**Born:** 02/14/15    **18360845**    **Tattoo:** 544    **Cow**

MCATL Pure Product 903-55 #  
**Musgrave Invision**  
17257723 MCATL Evergreen 619-K27T

MCATL Riteway 248-245  
**Panther Cr Pride 145 #**  
17169147 Panther Cr Pride 555

Connealy Final Product#\*  
M A Esta 55-252  
Mytty In Focus #\*  
ALC Evergreen K27T  
MCATL Reachout 836  
M A Jaunty 245-03 #  
S A Lancelot 3309 +  
S A Pride 364

|     |      |
|-----|------|
| \$M | +56  |
| \$W | +78  |
| \$B | +136 |
| \$C | +232 |

| PRODUCTION EPDs |    |     |      |     | MATERNAL EPDs |     |      | CARCASS EPDs |     |     |      |
|-----------------|----|-----|------|-----|---------------|-----|------|--------------|-----|-----|------|
| CED             | BW | WW  | YW   | SC  | HP            | CEM | Milk | CW           | MB  | REA | FAT  |
| +7              | +8 | +64 | +109 | +71 | +10.4         | +11 | +33  | +43          | +66 | +36 | +059 |

## 53 Panther Cr Forever Lady 562

**Born:** 03/03/15    **18360853**    **Tattoo:** 562    **Cow**

Connealy Contractor #\*  
**T K Contractor Z743**  
17487132 T K Linda X675 #

V D A R Really Windy 4097 #  
**Panther Cr Forever Lady 320**  
17746925 Panther Cr Forever Lady 183

S A V Final Answer 0035#\*  
Ela of Conanga 868 11 #+  
Connealy Concrete  
T K Linda T371  
A A R Really Windy 1205 #  
VDAR Blackbird 2031  
Prairie Creek Objective 8307  
ALC Forever Lady K53U

|     |      |
|-----|------|
| \$M | +67  |
| \$W | +86  |
| \$B | +140 |
| \$C | +249 |

| PRODUCTION EPDs |      |     |      |       | MATERNAL EPDs |     |      | CARCASS EPDs |     |     |      |
|-----------------|------|-----|------|-------|---------------|-----|------|--------------|-----|-----|------|
| CED             | BW   | WW  | YW   | SC    | HP            | CEM | Milk | CW           | MB  | REA | FAT  |
| +8              | +1.2 | +70 | +121 | +1.91 | +11.7         | +6  | +36  | +51          | +31 | +42 | +024 |



## Lot 53

- Pasture exposed to Musgrave Invision. Ultrasound examined safe and estimated due 2-25-20.
- Production: NR 3@110, YR 2@105. Calving Interval 3@356 days.
- Dam's Production: BR 3@96, NR 3@104, YR 2@103. Calving Interval 3@350 days.
- She recorded individual performance of BWR 100, WWWR 108 and YWR 107.
- She produced a \$5000 son now working in the Dave Hartweg herd at Carthage IL, as well as a daughter selected by Ronald Henderson, Jacksonville IL at \$2100.
- She ranks in the top 5% or better for WW, YW, \$W and \$F.

**Lot 53:**  
**NR 3@110**  
**YR 2@105**



# Panther Creek "Heart of the Herd" Dispersion



## Lot 54



### Panther Cr Hot Lotto 7331

\$8000 son of Lot 54  
Selected by Circle K Cattle Co  
Udell, IA

- She sells A.I. bred to Stevenson Declaration 70748. Pasture exposed to BSF Deployed 1706. Ultrasound examined safe and estimated due 1-27-20 with a bull calf to Declaration.
- Production: BR 2@99, NR 2@103, YR 1@106.
- Dam's Production: NR 5@100, YR 5@99. Calving Interval 5@364 days.
- She recorded enviable individual performance featuring a WWR 113 and YWR 109.
- Her first-born son posted a BWR 93, WWR 112, YWR 106 and was the \$8000 herd sire selection of Circle K Cattle Co, Udell IA.

## 54

### Panther Cr Pridette Maid 567

Born: 03/07/15 18360856 Tattoo: 567 Cow

Connealy Consensus 7229 #\*  
**Musgrave Consensus 583-1238**  
 17525683 MCATL Forever Lady 1238-1315 #

MCATL Riteway 248-245  
**Panther Cr Pridette Maid 223**  
 17433686 Pridette Maid DB #

Connealy Consensus#\*  
 Blue Lilly of Conanga 16  
 K C F Bennett In Demand  
 M A Forever Lady 1315-271 #  
 MCATL Reachout 836  
 M A Jaunty 245-03 #  
 Band Design  
 Duramaid

|     |      |
|-----|------|
| \$M | +61  |
| \$W | +61  |
| \$B | +141 |
| \$C | +244 |

| PRODUCTION EPDs |      |     |      |       | MATERNAL EPDs |     |      | CARCASS EPDs |      |      |       |
|-----------------|------|-----|------|-------|---------------|-----|------|--------------|------|------|-------|
| CED             | BW   | WW  | YW   | SC    | HP            | CEM | Milk | CW           | MB   | REA  | FAT   |
| +0              | +3.2 | +63 | +108 | +1.08 | +12.4         | +7  | +25  | +39          | +7.7 | +3.9 | +0.29 |

## 55

### Panther Cr Blackcap 5204

Born: 09/10/15 18568918 Tattoo: 5204 Cow

S A V Pioneer 7301 #  
**S A V Platinum 0010 #\***  
 16687592 S A V Greystone Jannet 5345 #

Panther Cr Freedom 7101  
**Panther Cr Blackcap 980**  
 16533083 Panther Cr Blackcap 580

|     |      |
|-----|------|
| \$M | +52  |
| \$W | +63  |
| \$B | +97  |
| \$C | +178 |

| PRODUCTION EPDs |      |     |      |       | MATERNAL EPDs |     |      | CARCASS EPDs |       |      |       |
|-----------------|------|-----|------|-------|---------------|-----|------|--------------|-------|------|-------|
| CED             | BW   | WW  | YW   | SC    | HP            | CEM | Milk | CW           | MB    | REA  | FAT   |
| +1              | +2.6 | +63 | +105 | +1.16 | +9.5          | +8  | +27  | +37          | +1.11 | +4.3 | +0.36 |



## Lot 55



### Jacs Rare Find 6503

Service sire of Lot 55

- She sells A.I. bred to Jacs Rare Find 6503. Pasture exposed to Musgrave Invasion. Ultrasound examined safe and estimated due 1-26-20 with a bull calf to Rare Find.
- Production: NR 2@105, YR 1@102. Calving Interval 2@369 days.
- Dam's Production: NR 8@107, YR 7@105. IMF 2@106, REA 2@105, Rib Fat 2@100.
- Her 2018 and 2019 daughters are retained.
- Top 20% or better for WW, YW and \$W value.



# Panther Creek "Heart of the Herd" Dispersion



### Lot 56



### Panther Cr Katrina 5112

Maternal sister to Lot 56 that sells as Lot 6

## 56 Panther Cr Katrina 507

Born: 01/14/15 +18356809 Tattoo: 507 Cow

Werner War Party 2417 #+\*  
R B Tour Of Duty 177 +\*  
16984170 B A Lady 6807 305 +\*

S A F 598 Bando 5175 #+  
JLL Bando 5175 3058 +  
14495727 G A R 6807 Traveler 2086 #+

Connealy Onward#\*  
BAAR USA Lady Jaye 489 +  
Vermilion Dateline 7078 #  
G D Lady Hi Flyer 302 +  
Bon View Bando 598 #  
S A F Royal Lass 1002 +  
D H D Traveler 6807 #  
G A R Precision 33

|     |      |
|-----|------|
| \$M | +40  |
| \$W | +73  |
| \$B | +150 |
| \$C | +235 |

| PRODUCTION EPDs |      |     |      |       | MATERNAL EPDs |     |      | CARCASS EPDs |     |     |       |
|-----------------|------|-----|------|-------|---------------|-----|------|--------------|-----|-----|-------|
| CED             | BW   | WW  | YW   | SC    | HP            | CEM | Milk | CW           | MB  | REA | FAT   |
| -1              | +3.8 | +70 | +121 | +0.00 | +10.2         | +8  | +35  | +58          | +44 | +81 | -.031 |

- Pasture exposed to Hobbs Comrade 874-31D. Ultrasound examined safe and estimated due 3-6-20.
- Production: NR 2@112, YR 2@109.
- Dam's Production: NR 9@109, YR 7@108, IMF 3@108, REA 3@122.
- She ranks in the top 5% or better for WW, YW, Milk, CW, and Fat EPDs.
- 2018 and 2019 daughters have been enthusiastically retained.
- A flush sister sells as 21.
- Maternal sisters sell as Lots 6, 7,9,15,27and 60.

## 58 Panther Cr Lady Ann 509

Born: 01/15/15 +18356817 Tattoo: 509 Cow

EXAR Upshot 0562B #\*  
EXAR Denver 2002B #\*  
17160560 Exar Royal Lass 1067 +

Connealy Leadtime #  
P C R Lady Ann 137 #  
13948870 P C R Lady Ann 903

Sitz Upward 307R#  
EXAR Barbara T020 #+  
EXAR 263C #  
BR Royal Lass 19-132  
Connealy Dateline #  
Ruths Rona of Conanga #  
Krugerrand of Donamere 490 #  
M A F Lady Ann 108

|     |      |
|-----|------|
| \$M | +52  |
| \$W | +68  |
| \$B | +121 |
| \$C | +209 |

| PRODUCTION EPDs |      |     |      |       | MATERNAL EPDs |     |      | CARCASS EPDs |     |     |       |
|-----------------|------|-----|------|-------|---------------|-----|------|--------------|-----|-----|-------|
| CED             | BW   | WW  | YW   | SC    | HP            | CEM | Milk | CW           | MB  | REA | FAT   |
| +4              | +3.4 | +66 | +108 | +1.03 | +10.8         | +12 | +28  | +42          | +39 | +49 | +0.03 |

- Pasture exposed to Musgrave Invision. Ultrasound examined safe and estimated due 2-20-20 with a heifer calf.
- Production: NR 3@101, YR 2@102.
- Dam's Production: BR 10@99, NR 10@105, YR 8@101, REA 6@103.
- Her only son was chosen by Rick Haywood, Rushville IL from the 2019 sale offering.
- Her Pathfinder dam produced until 12 years of age.

## 57 Panther Cr Mary 5203

Born: 09/10/15 18569119 Tattoo: 5203 Cow

EXAR Upshot 0562B #\*  
EXAR Denver 2002B #\*  
17160560 Exar Royal Lass 1067 +

S A V 8180 Traveler 004 #  
Mill Brae 004 Mary 6135  
15486043 Mill Brae 878 Mary 2117 #

Sitz Upward 307R#  
EXAR Barbara T020 #+  
EXAR 263C #  
BR Royal Lass 19-132  
Sitz Traveler 8180 #  
Boyd Forever Lady 8003 +  
Bon View New Design 878 #  
Mill Brae PT Mary 818

|     |      |
|-----|------|
| \$M | +53  |
| \$W | +53  |
| \$B | +138 |
| \$C | +232 |

| PRODUCTION EPDs |      |     |     |       | MATERNAL EPDs |     |      | CARCASS EPDs |     |     |        |
|-----------------|------|-----|-----|-------|---------------|-----|------|--------------|-----|-----|--------|
| CED             | BW   | WW  | YW  | SC    | HP            | CEM | Milk | CW           | MB  | REA | FAT    |
| +9              | +1.8 | +54 | +96 | +1.72 | +9.6          | +15 | +26  | +48          | +60 | +50 | +0.023 |

- Pasture exposed to Hobbs Comrade 87Y-31D. Ultrasound examined safe and estimated due 2-25-20 with a heifer calf.
- Production: BR 2@83. Calving Interval 2@342 days.
- Dam's Production: NR 8@103, YR 6@102, IMF 2@125, Rib Fat 2@86.
- Note her 342-day calving interval, balanced EPD profile and a "who's who" pedigree, then take her home.
- Her top 30% Marb EPD and \$G values get her easily on the CAB "Targeting the Brand" list.



### Tristan riding at the MRCA Finals where he finished 3rd in the year end standings!



# Panther Creek "Heart of the Herd" Dispersion



## Lot 59

- Pasture exposed to Musgrave Invision. Ultrasound examined safe and estimated due 3-1-20.
- Production: NR 2@109, YR 1@103.
- Dam's Production: NR 8@104, YR 6@108.
- Her first-born son was born unassisted posting a BWR 88, WWR 106, YWR 103 and was the \$7500 calving-ease selection of Ralph Postin, Lewistown IL in 2019.
- Maternal Sister sells as Lot 24.



## Panther Cr Treasure 8245

\$7500 son of Lot 59  
Chosen by Ralph Postin  
Lewistown, IL

## 59 Panther Cr Cassie 5109

Born: 09/10/15 18567770 Tattoo: 5109 Cow

Koupals B&B Identity #\*  
**Musgrave Aviator \***  
17264774 MCATL Forever Lady 1429-138

MCATL Triple Stack #  
**Panther Cr Cassie 981**  
16539426 Panther Cr Cassie 707

Sitz Upward 307R#  
B&B Erica 605 #  
S A V Final Answer 0035 #\*  
ALC Forever Lady R02S  
Connealy Reflection #  
M A Miss Emulous 685-251 #  
M A Magnum 35-53  
M A F Countess 249 #

|     |      |
|-----|------|
| \$M | +53  |
| \$W | +66  |
| \$B | +140 |
| \$C | +235 |

| PRODUCTION EPDs |      |     |      |       | MATERNAL EPDs |     |      | CARCASS EPDs |     |     |      |
|-----------------|------|-----|------|-------|---------------|-----|------|--------------|-----|-----|------|
| CED             | BW   | WW  | YW   | SC    | HP            | CEM | Milk | CW           | MB  | REA | FAT  |
| +1              | +2.2 | +61 | +105 | +1.25 | +11.4         | +12 | +29  | +41          | +53 | +37 | +035 |

## 60 Panther Cr Katrina 500

Born: 01/11/15 +18366491 Tattoo: 500 Cow

S A V Final Answer 0035 #\*  
**Connealy Capitalist 028 #\***  
16752262 Prides Pita of Conanga 8821

S A F 598 Bando 5175 #+  
**JLL Bando 5175 3058 +**  
14495727 G A R 6807 Traveler 2086 #+

Sitz Traveler 8180#  
S A V Emulous 8145  
C R A Bextor 872 5205 608 #  
Prides Trav of Conanga 6499  
Bon View Bando 598 #  
S A F Royal Lass 1002 +  
D H D Traveler 6807 #  
G A R Precision 33

|     |      |
|-----|------|
| \$M | +47  |
| \$W | +69  |
| \$B | +127 |
| \$C | +212 |

| PRODUCTION EPDs |      |     |      |     | MATERNAL EPDs |     |      | CARCASS EPDs |     |     |       |
|-----------------|------|-----|------|-----|---------------|-----|------|--------------|-----|-----|-------|
| CED             | BW   | WW  | YW   | SC  | HP            | CEM | Milk | CW           | MB  | REA | FAT   |
| +10             | +1.6 | +64 | +115 | +82 | +10.9         | +11 | +30  | +45          | +32 | +47 | -.005 |



## Lot 60

- She sells A.I. bred to Panther Cr Incredible 6704. Pasture exposed to Musgrave Invision. Ultrasound examined safe and estimated due 2-5-20 with a heifer calf to Incredible.
- Production: BR 3@94, NR 3@105, YR 2@109. Calving Interval 3@360 days.
- Dam's Production: NR 9@109, YR 7@108. IMF 3@108, REA 3@122.
- An ET daughter of the foundation donor that has placed seven daughters in the herd and in this sale. She descends from a Pathfinder grandam and a cow family pioneered in the Gardiner Angus program.
- Flush sisters sell as lots 6, 9, 15, and 60.
- Maternal sisters sell as Lots 21, 27 and 56.



## Panther Cr Katrina 507

Maternal sister to Lot 60 sells as Lot 56



# Panther Creek "Heart of the Herd" Dispersion



## Barstow Queen W16

\$40,000 paternal grandam of Lot 61

- She sells A.I. bred to Stevenson Declaration 70748. Pasture exposed to Musgrave Invision. Ultrasound examined safe and estimated due 2-5-20 with a bull calf to Declaration.
- Production: NR 2@105, IMF 1@128, REA 1@105, Rib Fat 1@92, Rump Fat 1@98. Calving Interval 3@352 days.
- Dam's Production: NR 5@105, YR 4@103. REA 5@109.
- Chosen by Mike in the 2018 Krebs Ranch Cow Herd Dispersion where she recorded individual performance of WWR 110, YWR 105, IMF ratio 101 and RE ratio 121.
- Top 15% for both \$W and \$B values.

Mark Sneed



## 61 KR Forever Pride 5427

Born: 01/30/15 18244661 Tattoo: 5427 Cow

Sitz Dash 10277 #\*  
**Barstow Cash #\***  
 17145326 Barstow Queen W16

Bon View New Design 878 #  
**KJ Forever Pride 9018 #**  
 16495273 KJ Forever Pride 7017

Sitz Upward 307R#  
 Sitz Everelda Entense 2665 +  
 S A V Final Answer 0035 #\*  
 RCA Queen R42  
 B/R New Design 036 #  
 Bon View Gammer 85  
 Vermilion Payweight J847 #  
 KJ H52 Forever Pride T110

|     |      |
|-----|------|
| \$M | +50  |
| \$W | +63  |
| \$B | +144 |
| \$C | +237 |

| PRODUCTION EPDs |      |     |      |       | MATERNAL EPDs |     |      | CARCASS EPDs |     |     |      |  |
|-----------------|------|-----|------|-------|---------------|-----|------|--------------|-----|-----|------|--|
| CED             | BW   | WW  | YW   | SC    | HP            | CEM | Milk | CW           | MB  | REA | FAT  |  |
| +4              | +1.8 | +60 | +112 | +1.21 | +12.3         | +13 | +29  | +51          | +38 | +82 | +013 |  |



## 62 Pitz Miss Ruby 5112

Born: 01/12/15 18308412 Tattoo: 5112 Cow

A A R Ten X 7008 S A #\*  
**V A R Discovery 2240 \***  
 17262835 Deer Valley Rita 0308 +\*

WMR Timeless 458 #  
**Pitz Miss Ruby 3124**  
 17613270 Pitz Ruby 0320 #

Mytty In Focus#\*  
 A A R Lady Kelton 5551 #  
 Sitz Upward 307R #  
 G A R Objective 2345 \*  
 Leachman Right Time 338-5605 #+  
 WMR Blackcap 521  
 S A V Pioneer 7301 #  
 S A V Ruby 8009

|     |      |
|-----|------|
| \$M | +93  |
| \$W | +80  |
| \$B | +119 |
| \$C | +247 |

| PRODUCTION EPDs |    |     |      |       | MATERNAL EPDs |     |      | CARCASS EPDs |     |     |       |  |
|-----------------|----|-----|------|-------|---------------|-----|------|--------------|-----|-----|-------|--|
| CED             | BW | WW  | YW   | SC    | HP            | CEM | Milk | CW           | MB  | REA | FAT   |  |
| +9              | +7 | +74 | +117 | +1.11 | +18.7         | +8  | +20  | +48          | +31 | +47 | -.034 |  |



## Lot 62

- Pasture exposed to BSF Deployed 1706. Ultrasound examined safe and estimated due 2-21-20 with a bull calf.
- Production: BR 2@100, NR 2@103, YR 2@101.
- Dam's Production: BR 2@95, NR 2@110.
- A deluxe combination of calving ease and performance traits carried out in a \$M in the top 1% and a \$W in the highest 3% of the Angus population.
- Selected by Mike McClelland from the 2017 Pitz Dispersion with a RB Night Prowler 3288 daughter at her leg that remains in the Panther Creek breeding herd.



## VAR Discovery 2240

Sire of Lot 62





# Panther Creek "Heart of the Herd" Dispersion



**D307 Lauren X076**  
\$9500 grandam of Lot 63

## 63 D 3356 Lauren C5241

**Born:** 03/31/15      **18282454**      **Tattoo:** 5241      **Cow**

H A R B Icon 019 #\*  
**Hart Icon 3356 \***  
**17667013** Hart Queen Perfecta 0118

D 50 Gold Mine U8193  
**D 8193 Lauren Z282**  
**17389424** D 307 Lauren X076

S A V Final Answer 0035#\*  
H A R B Belle Nellie 702-707  
Sitz Upward 307R #  
Hart Miss Right Time 3624  
J D Gold Mine R50  
D 6134 Miss Dividend K043 #  
Sitz Upward 307R #  
D 982 Lauren P441 #

|     |      |
|-----|------|
| \$M | +39  |
| \$W | +48  |
| \$B | +134 |
| \$C | +213 |

| PRODUCTION EPDs |      |     |      |    | MATERNAL EPDs |     |      | CARCASS EPDs |       |       |        |
|-----------------|------|-----|------|----|---------------|-----|------|--------------|-------|-------|--------|
| CED             | BW   | WW  | YW   | SC | HP            | CEM | Milk | CW           | MB    | REA   | FAT    |
| +2              | +3.0 | +54 | +101 | NA | NA            | +9  | +27  | I+42         | I+.33 | I+.50 | I+.025 |

- Pasture exposed to Hobbs Comrade 87Y-31D. Ultrasound examined safe and estimated due 2-25-20.
- Dam's Production: BR 5@97, NR 5@98, YR 1@100. REA 1@118, Rib Fat 1@77, Rump Fat 1@100.
- Selected by Panther Creek Ranch as a feature in the 2016 Dikoff Ranch Dispersion of Bred Heifers.
- Her grandam was a \$9500 cow out of the 2015 Dikoff Sale having produced a \$10,000 son.



**D 3356 Lauren C5241**  
Lot 63 pictured as a bred heifer

## 64 Panther Cr Florence 5134

**Born:** 10/26/15      **18541898**      **Tattoo:** 5134      **Cow**

Connealy Final Product #\*  
**MCATL Final Product 340-326**  
**16782568** M A Blackbird 326-222 #

M A Magnum 35-53  
**Panther Cr Florence**  
**17152854** Panther Cr Florence 655 #

Connealy Product 568 \*  
Ebonista of Conanga 471 #  
Connealy Reflection #  
MA Blackbird 222  
S A V 8180 Traveler 004 #  
R M Erica 53  
Connealy Danny Boy #  
Panther CR Florence 411

|     |      |
|-----|------|
| \$M | +42  |
| \$W | +63  |
| \$B | +136 |
| \$C | +218 |

| PRODUCTION EPDs |      |     |      |     | MATERNAL EPDs |     |      | CARCASS EPDs |      |      |       |
|-----------------|------|-----|------|-----|---------------|-----|------|--------------|------|------|-------|
| CED             | BW   | WW  | YW   | SC  | HP            | CEM | Milk | CW           | MB   | REA  | FAT   |
| -2              | +3.1 | +68 | +119 | +78 | +10.0         | +11 | +25  | +50          | +4.0 | +4.1 | +0.21 |

- She sells A.I. bred to Spring Cove Reno 4021. Pasture exposed to Hobbs Comrade 87Y-31D. Ultrasound examined safe and estimated due 1-26-20 with a heifer calf to Reno.
- Production: BR 2@100, NR 2@99, YR 1@96.
- Dam's Production: NR 2@107, YR 2@109.
- She gained her admission to the Panther Creek breeding program with individual performance featuring a WWR 112 and YWR 113.
- Her first-born son by LD Capitalist 316 was the \$4000 calving ease selection of Jon Webster, Allerton IA in 2019.



**Panther Cr Capitalist 8213**  
\$4000 son of Lot 64 Selected by John Webster, Allerton, IA



# Panther Creek "Heart of the Herd" Dispersion



**Lot 65**



**Bruin Breaking News 2201**  
Sire of Lot 65

## 65 Musgrave Blackbird 1515

**Born:** 01/03/15    **18203011**    **Tattoo:** A515    **Cow**

Bruin Upoar 0070 +\*  
**Bruin Breaking News 2201 \***  
**17453152** Bruin 5050 Princess 9401+

Koupals B&B Identity #\*  
**Musgrave Blackbird 1207-2178 \***  
**17325026** Triple B Blackbird 2178

Sitz Upward 307R#  
Falcon Blackbird 6071 +  
G A R New Design 5050 #+  
Bruin 109 Kind Princess 6041  
Sitz Upward 307R #  
B&B Erica 605 #  
LT 598 Bando 9074 #  
Triple B Blackbird 1619 #

|     |      |
|-----|------|
| \$M | +69  |
| \$W | +75  |
| \$B | +161 |
| \$C | +278 |

| PRODUCTION EPDs |      |     |      |       | MATERNAL EPDs |     |      | CARCASS EPDs |     |     |      |
|-----------------|------|-----|------|-------|---------------|-----|------|--------------|-----|-----|------|
| CED             | BW   | WW  | YW   | SC    | HP            | CEM | Milk | CW           | MB  | REA | FAT  |
| +2              | +1.1 | +65 | +111 | +1.32 | +14.6         | +8  | +29  | +45          | +71 | +85 | -014 |

- She sells A.I. bred to Panther Cr Incredible 6704. Pasture exposed to Musgrave Invasion. Ultrasound examined safe and estimated due 2-15-20 with a bull calf to Incredible.
- Production: NR 2@100, YR 1@104.
- Dam's Production: BR 5@94, NR 5@102, YR 3@109.
- Selected from the Musgrave herd in March of 2019, she had already produced a herd sire for Cassidy Farms, Table Grove IL.
- She enjoys WW and YW EPDs in the top 10% with a \$W and \$B in the highest 5% of the Angus population.

## 66 JSS Victorian 1579

**Born:** 03/18/15    **18244166**    **Tattoo:** 1579    **Cow**

S A V Final Answer 0035 #\*  
**Mohnen Final Answer 751**  
**17031397** Mohnen Erica 459

Mytty In Focus #\*  
**J S S Victorian 2633**  
**15487396** J S S Victorian 2335

Sitz Traveler 8180#  
S A V Emulous 8145  
TC Aberdeen 759 #  
Mohnen Erica 1557  
S A F Focus of E R #  
Mytty Countess 906  
T L A R Kingpin  
J S S Victorian 2014

|     |      |
|-----|------|
| \$M | +66  |
| \$W | +66  |
| \$B | +130 |
| \$C | +235 |

| PRODUCTION EPDs |    |     |     |       | MATERNAL EPDs |     |      | CARCASS EPDs |     |     |      |
|-----------------|----|-----|-----|-------|---------------|-----|------|--------------|-----|-----|------|
| CED             | BW | WW  | YW  | SC    | HP            | CEM | Milk | CW           | MB  | REA | FAT  |
| +6              | +4 | +57 | +99 | +1.34 | +13.1         | +8  | +28  | +34          | +63 | +46 | +033 |

- She sells A.I. bred to Stevenson Declaration 70748. Pasture exposed to BSF Deployed 1706. Ultrasound examined safe and estimated due 3-2-20 with a heifer calf to Deployed.
- Production: NR 2@104, YR 2@106.
- Dam's Production: BR 9@94, NR 9@107, YR 6@101. IMF 6@110, REA 6@108, Rib Fat 6@97.
- She boasts an individual performance portfolio of WWR 105, YWR 104 and IMF ratio 121 in the Jim Schlager program at Canton MO.
- She came to Panther Creek with a heifer calf at side sired by Connealy Comrade 1385 that is retained.

## 67 Panther Cr Design 542

**Born:** 02/12/15    **18375123**    **Tattoo:** 542    **Cow**

Werner War Party 2417 #+\*  
**CB Block Party 156 #\***  
**17013539** CB 965 Mainline

Vermilion Danny Boy X141 \*  
**Monson Design Z187**  
**17394123** Monson Design 074

Connealy Onward#\*  
BAAR USA Lady Jaye 489 +  
Woodhill Mainline #  
742 CB Yield Grade  
Connealy Danny Boy #  
Vermilion Merle 7237 #  
Hart New Design 7186  
Monson Traveler 810

|     |      |
|-----|------|
| \$M | +66  |
| \$W | +58  |
| \$B | +119 |
| \$C | +220 |

| PRODUCTION EPDs |    |     |     |        | MATERNAL EPDs |     |      | CARCASS EPDs |       |       |        |
|-----------------|----|-----|-----|--------|---------------|-----|------|--------------|-------|-------|--------|
| CED             | BW | WW  | YW  | SC     | HP            | CEM | Milk | CW           | MB    | REA   | FAT    |
| +7              | +2 | +53 | +86 | I+1.10 | I+13.9        | +8  | +26  | I+36         | I+.48 | I+.53 | I+.005 |

- Pasture exposed to BSF Deployed 1706. Ultrasound examined safe and estimated due 2-26-20 with a bull calf.
- Dam's Production: BR 3@91, YR 2@97. Calving Interval 3@372 days.
- Hoyt Farms, Colchester IL selected her 2017 daughter.

## 68 ETHR Lady 212 558C

**Born:** 05/10/15    **18209750**    **Tattoo:** 558C    **Cow**

TC Freedom 104 #  
**CLF Freedom Force 06Z \***  
**17306786** Gambles WB Lady 6047 +

B C Lookout 7024 #+  
**Top Line Lady 212 +\***  
**17586316** C F Top Line Lady 814

Connealy Forefront#  
T C Ruby 9095 #  
BR Midland #  
Gambles Lady 944 +  
O C C Legend 616L  
Gibbet Hill Mignonne E37  
S A V Net Worth 4200 #  
Gambles Lady 3055 +

|     |      |
|-----|------|
| \$M | +46  |
| \$W | +49  |
| \$B | +114 |
| \$C | +194 |

| PRODUCTION EPDs |      |     |     |       | MATERNAL EPDs |     |      | CARCASS EPDs |       |       |        |
|-----------------|------|-----|-----|-------|---------------|-----|------|--------------|-------|-------|--------|
| CED             | BW   | WW  | YW  | SC    | HP            | CEM | Milk | CW           | MB    | REA   | FAT    |
| +2              | +3.4 | +56 | +93 | I+.77 | I+5.9         | +7  | +21  | I+18         | I+.28 | I+.41 | I+.004 |

- Pasture exposed to Feds Henry 1. Ultrasound examined safe and estimated due 3-22-20.
- Dam's Production: NR 2@106, YR 1@100. IMF 1@100, REA 1@100, Rib Fat 1@100, Rump Fat 1@100.
- Her individual performance was highlighted by her 763 lb 205-day wt and WWR 113.



# Panther Creek "Heart of the Herd" Dispersion



### Lot 69



### Panther Cr Incredible 8220

\$6500 son of Lot 69  
Selected by Adam Schelske  
Virgil, SD

- She sells A.I. bred to panther Cr Incredible 6704. Pasture exposed to Feds Henry 1. Ultrasound examined safe and estimated due 2-11-20 with a bull calf to Incredible.
- Production: NR 4@105, YR 3@105. Calving Interval 4@366 days.
- Dam's Production: NR 2@100, YR 2@106.
- This Pathfinder dam has produced three sons in three years, 2017 to 2019 that have totaled \$16,500 in progeny sales. These valuable genetics were acquired by Adam Schelske, Virgil SD; Jasper Walljasper, Morning Sun IA and Meng Farms Cattle Co, Troy KS.
- This cow has been flushed successfully in the Panther Creek ET program. She has an ET daughter by DL Dually and a natural dtr of "Incredible" in the 2019 replacement pen.

## 69 Panther Cr Erroline 400



Born: 01/01/14 #18040019 Tattoo: 400 Cow

S A V Bismarck 5682 #+  
**Bushs Unbelievable423\***  
 16745888 Bushs Blackbird 8708 #

S A V Potential 0205 #+  
**Top Line Erroline 1206**  
 17586301 Werner Erroline 57

G A R Grid Maker#+\*  
 S A V Abigale 0451  
 Bushs Lit Up 706  
 Bushs Dakota Blackbird 4517  
 S A V Pioneer 7301 #  
 S A V Elba 7021 +  
 Connealy Onward #\*  
 P S Bando Precision Lady3461 +

|     |      |
|-----|------|
| \$M | +33  |
| \$W | +60  |
| \$B | +141 |
| \$C | +216 |

| PRODUCTION EPDs |      |     |      |     | MATERNAL EPDs |     |      | CARCASS EPDs |     |     |       |
|-----------------|------|-----|------|-----|---------------|-----|------|--------------|-----|-----|-------|
| CED             | BW   | WW  | YW   | SC  | HP            | CEM | Milk | CW           | MB  | REA | FAT   |
| +0              | +3.3 | +68 | +123 | +97 | +8.1          | +5  | +24  | +37          | +68 | +56 | -.005 |

## 70 TRM Abigale 4102



Born: 09/21/14 18016613 Tattoo: 4102 Cow

Mytty In Focus #\*  
**A A R Ten X 7008 S A #\***  
 15719841 A A R Lady Kelton 5551 #

Boyd New Day 8005 #+  
**KLR Abigale 0249 +**  
 16694967 S A V Abigale 7250

S A F Focus of E R #  
 Mytty Countess 906  
 S A V Adaptor 2213  
 H S A F Lady Kelton 504B +  
 A A R New Trend #  
 S V F Forever Lady 57D  
 S A V Final Answer 0035 #\*  
 S A V Abigale 5490 +

|     |      |
|-----|------|
| \$M | +47  |
| \$W | +64  |
| \$B | +163 |
| \$C | +258 |

| PRODUCTION EPDs |      |     |      |     | MATERNAL EPDs |     |      | CARCASS EPDs |     |     |       |
|-----------------|------|-----|------|-----|---------------|-----|------|--------------|-----|-----|-------|
| CED             | BW   | WW  | YW   | SC  | HP            | CEM | Milk | CW           | MB  | REA | FAT   |
| +5              | +1.8 | +60 | +115 | +82 | +11.8         | +8  | +29  | +48          | +62 | +48 | -.003 |



### Lot 70

## Lot 70: NR 2@110 YR 1@113

- She sells A.I. bred to Connealy Armory. Pasture exposed to KR Synergy. Ultrasound examined safe and estimated due 2-3-20 with a heifer calf to Armory.
- Production: NR 2@110, YR 1@113. Calving Interval 2@361 days.
- Dam's Production: NR 2@101, YR 2@101. REA 2@104, Rib Fat 2@95, Rump Fat 2@92.
- Her daughters serve in the distinguished breeding programs of THM Investments, Hermann MO and Farmington Angus, Normandy TN.
- She boasts a \$B value of +163 ranking in the top 4% of proven dams.



# Panther Creek "Heart of the Herd" Dispersion



**Lot 71**

**Lot 71:  
NR 2@106  
Calving  
Interval  
2@340 days**

- Pasture exposed to Hobbs Comrade 87Y-31D. Ultrasound examined safe and estimated due 2-20-20 with a heifer calf.
- Production: BR 2@100, NR 2@106, YR 2@104. Calving Interval 2@340 days.
- Dam's Production: BR 7@98, NR 7@108, YR 7@104. REA 1@104, Rump Fat 1@88.
- She posted astounding individual performance of BWR 97, WWR 120 and YWR 117.
- Similarly, her first-born son came unassisted and recorded individual performance of BWR 98, WWR 108 and YWR 107.



## Panther Cr Barathea 4127

**71** Born: 10/06/14  
Kenny's Creek Sandy S15  
**SydGen Sandy 0079 +**  
16617322 Sinclair Majesty 939 16 +  
S A V Final Answer 0035 #\*  
**Panther Cr Barathea 040**  
16814348 Holman Barathea 8022

**18210034** Tattoo: 4127 Cow  
Te Mania Knight K206  
Kenny's Creek Federation Q140  
Sinclair Net Present Value #\*\*  
Majesty 939 of 5439 4286 +  
Sitz Traveler 8180 #  
S A V Emulous 8145  
HOS Rito 1196 5020  
Holman Barathea 6003

|     |      |
|-----|------|
| \$M | +56  |
| \$W | +82  |
| \$B | +112 |
| \$C | +201 |

| PRODUCTION EPDs |    |     |      |     | MATERNAL EPDs |     |      | CARCASS EPDs |     |     |      |
|-----------------|----|-----|------|-----|---------------|-----|------|--------------|-----|-----|------|
| CED             | BW | WW  | YW   | SC  | HP            | CEM | Milk | CW           | MB  | REA | FAT  |
| +8              | +3 | +64 | +101 | +56 | +10.2         | +9  | +35  | +45          | +31 | +40 | +041 |



## BAF Lady 5003 Resolute

**72** Born: 12/03/14  
K C F Bennett Absolute #\*  
**R B Resolute 1844 \***  
16984187 R B Lady Focus 303-844 +  
S A V Brilliance 8077 #\*  
**BAF Lady 303-BRILLIANCE +**  
18289967 RB Lady Final Answer 303-978 #+

**18319138** Tattoo: 5003 Cow  
S A V Final Answer 0035#\*  
Thomas Miss Lucy 5152  
Mytty In Focus #\*  
B A Lady 6807 303 +  
S A V Bismarck 5682 #+  
S A V Blackcap May 5270  
S A V Final Answer 0035 #\*  
B A Lady 6807 303 +

|     |      |
|-----|------|
| \$M | +55  |
| \$W | +73  |
| \$B | +117 |
| \$C | +207 |

| PRODUCTION EPDs |      |     |      |       | MATERNAL EPDs |     |      | CARCASS EPDs |     |     |      |
|-----------------|------|-----|------|-------|---------------|-----|------|--------------|-----|-----|------|
| CED             | BW   | WW  | YW   | SC    | HP            | CEM | Milk | CW           | MB  | REA | FAT  |
| +17             | -1.5 | +65 | +107 | +1.50 | +6.6          | +15 | +22  | +40          | +27 | +41 | +051 |



**Lot 72**

**Lot 72:  
BR 3@97  
NR 3@105  
YR 1@102**

- Pasture exposed to BSF Deployed 1706. Ultrasound examined safe and estimated due 2-26-20 with a bull calf.
- Production: BR 3@97, NR 3@105, YR 1@102. Calving Interval 3@373 days.
- She will raise your next calving ease herd sire with her top 1% CED EPD.
- Her first-born son posted individual performance of BWR 99 and WWR 118. He was the herd sire selection of Loras Sieverding, Belevue IA.



# Panther Creek "Heart of the Herd" Dispersion



### Lot 73

## Lot 73: NR 2@106 YR 2@102

- She sells A.I. bred to SAV Raindance 6848. Pasture exposed to KR Synergy. Ultrasound examined safe and estimated due 1-29-20 with a bull calf to Raindance.
- Production: NR 2@106, YR 2@102. Calving Interval 2@367 days.
- Dam's Production: NR 3@108, YR 2@106.
- Her individual performance of BWR 97, WWR 108 and YWR 101 earned her a place in the Panther Creek breeding program.
- Ronald Knorr, Fowler IL selected her first-born son to join his herd sire roster in 2018.



## 73 Panther Cr Carrie 4124

Born: 09/27/14 18210031 Tattoo: 4124 Cow

MCATL Pure Product 903-55 #  
**Musgrave Invision**  
17257723 MCATL Evergreen 619-K27T

M A Magnum 35-53  
**Panther Cr Carrie 918**  
16535947 RDDA MS SP DSGN 1182S of SCC +

Connealy Final Product#\*  
M A Esta 55-252  
Mytty In Focus #\*  
ALC Evergreen K27T  
S A V 8180 Traveler 004 #  
R M Erica 53  
W C C Special Design L309 # +\*  
Sir Wms Powermaker 07F 030



|     |      |
|-----|------|
| \$M | +55  |
| \$W | +60  |
| \$B | +106 |
| \$C | +192 |

| PRODUCTION EPDs |    |     |      |     | MATERNAL EPDs |     |      | CARCASS EPDs |     |     |      |
|-----------------|----|-----|------|-----|---------------|-----|------|--------------|-----|-----|------|
| CED             | BW | WW  | YW   | SC  | HP            | CEM | Milk | CW           | MB  | REA | FAT  |
| +8              | -7 | +53 | +100 | +92 | +14.4         | +12 | +29  | +34          | +36 | +22 | +077 |



## 74 Panther Cr Erica 4118

Born: 09/26/14 18210026 Tattoo: 4118 Cow

Holman Justice 9107  
**Peterson Justice 1359**  
17157975 Peterson Blackbird 915

4/5 Net Worth 2080 +  
**Panther Cr Erica 2115 #**  
17758840 Hoff Erica SC 4107 644



RR Justice 7903  
Miss CD FAR Blockbuster L18 #  
Connealy All Around #\*  
Peterson Blackbird 720  
S A V Net Worth 4200 #  
PVF Proven Queen 8012  
Hoff EXTra 2409 24 +  
Hoff Erica L098 4107

|     |      |
|-----|------|
| \$M | +47  |
| \$W | +74  |
| \$B | +140 |
| \$C | +229 |

| PRODUCTION EPDs |      |     |      |     | MATERNAL EPDs |     |      | CARCASS EPDs |     |     |      |
|-----------------|------|-----|------|-----|---------------|-----|------|--------------|-----|-----|------|
| CED             | BW   | WW  | YW   | SC  | HP            | CEM | Milk | CW           | MB  | REA | FAT  |
| +3              | +2.9 | +61 | +104 | +32 | +11.3         | +8  | +41  | +49          | +62 | +31 | +036 |



### Lot 74

## Lot 74: NR 2@108 YR 1@103

- She sells A.I. bred to SAV Raindance 6848. Pasture exposed to Hobbs Comrade 87Y-31D. Ultrasound examined safe and estimated due 2-15-20 with a bull calf to Comrade.
- Production: NR 2@108, YR 1@103.
- Dam's Production: BR 5@100, NR 5@107, YR 5@104. Calving Interval 5@363 days.
- Her Pathfinder dam sells as lot 5 and a maternal sister sells as lot 13.
- A maternal brother was the herd sire selection of Pea Ridge Angus, Mount Sterling IL in 2018 at \$6000.



# Panther Creek "Heart of the Herd" Dispersion



**Lot 75**



**Musgrave Pet Polite 971424**  
Daughter of Lot 75  
that sells as Lot 100

## 75 Musgrave Pet Polite 1424

**Born:** 01/31/14    **17963451**    **Tattoo:** 1424    **Cow**

Connealy Tobin  
**Connealy Confidence 0100 #\***  
16761479 Becka Gala of Conanga 8281

Connealy Consensus 7229 #\*  
**SandPoint Pet Polite 2169**  
17442398 Sandpoint Pet Polite 7839 +

Bon View New Design 208#  
Delia of Conanga 667  
Connealy Thunder #  
Becka Lee of Conanga 37  
Connealy Consensus #\*  
Blue Lilly of Conanga 16  
Woodhill Foresight # +  
Pet Polite of Conanga O

|     |      |
|-----|------|
| \$M | +77  |
| \$W | +67  |
| \$B | +89  |
| \$C | +192 |

| PRODUCTION EPDs |    |     |     |      | MATERNAL EPDs |     |      |     | CARCASS EPDs |     |      |  |
|-----------------|----|-----|-----|------|---------------|-----|------|-----|--------------|-----|------|--|
| CED             | BW | WW  | YW  | SC   | HP            | CEM | Milk | CW  | MB           | REA | FAT  |  |
| +12             | -2 | +53 | +84 | -.80 | +10.0         | +13 | +25  | +21 | +44          | +36 | +055 |  |

- She sells A.I. bred to SAV Raindance 6848. Pasture exposed to BSF Deployed 1706. Ultrasound examined safe and estimated due 2-1-20 with a bull calf to Raindance.
- Production: BR 3@89, NR 4@101, YR 3@96.
- Dam's Production: NR 1@101.
- Selected by Mike McClelland from the 2016 Musgrave Angus Sale with a heifer calf at side.
- Her daughter that also sells as Lot 100 posts BR 2@88, NR 2@115 and YR 1@112.

## 77 Panther Cr Zara 494

**Born:** 09/07/14    **18317526**    **Tattoo:** 494    **Cow**

EXAR Upshot 0562B #\*  
**EXAR Denver 2002B #\***  
17160560 Exar Royal Lass 1067 +

S A V Final Answer 0035 #\*  
**Holman Zara 9132**  
16400439 Holman Zara R592

Sitz Upward 307R#  
EXAR Barbara T020 #+  
EXAR 263C #  
BR Royal Lass 19-132  
Sitz Traveler 8180 #  
S A V Emulous 8145  
Har Harvest 3744  
CD Zara N59

|     |      |
|-----|------|
| \$M | +59  |
| \$W | +64  |
| \$B | +114 |
| \$C | +207 |

| PRODUCTION EPDs |      |     |     |     | MATERNAL EPDs |     |      |     | CARCASS EPDs |     |      |  |
|-----------------|------|-----|-----|-----|---------------|-----|------|-----|--------------|-----|------|--|
| CED             | BW   | WW  | YW  | SC  | HP            | CEM | Milk | CW  | MB           | REA | FAT  |  |
| +8              | +1.1 | +56 | +95 | +61 | +8.6          | +12 | +26  | +32 | +67          | +29 | +041 |  |

- Pasture exposed to Panther Cr Top Gun 8322. Ultrasound examined safe and estimated due 3-29-20.
- Production: BR 2@93, NR 2@100, YR 1@99. Calving Interval 2@368 days.
- Dam's Production: NR 8@104, YR 7@102.
- Kenneth Carpenter, Novelty MO selected her 2017-born son after he posted a BWR 85 and WWR 103.

## 76 K M J MS All in B221

**Born:** 11/13/14    **17986306**    **Tattoo:** B221    **Cow**

A A R Ten X 7008 S A #\*  
**Deer Valley All In \***  
17307074 Deer Valley Rita 0274 +\*

G A R New Design 5050 #+  
**Chair Rock 5050 G A R 1060**  
17176538 Chair Rock Objective 9147 +

Mytty In Focus#\*  
A A R Lady Kelton 5551 #  
Sitz Upward 307R #  
G A R Objective 2345 \*  
B/R New Design 036 #  
G A R Precision 706  
S S Objective T510 0T26 #\*  
Chair Rock 1407 ND 5041 +

|     |      |
|-----|------|
| \$M | +51  |
| \$W | +75  |
| \$B | +151 |
| \$C | +247 |

| PRODUCTION EPDs |      |     |      |    | MATERNAL EPDs |     |      |     | CARCASS EPDs |     |      |  |
|-----------------|------|-----|------|----|---------------|-----|------|-----|--------------|-----|------|--|
| CED             | BW   | WW  | YW   | SC | HP            | CEM | Milk | CW  | MB           | REA | FAT  |  |
| +7              | +2.6 | +77 | +138 | NA | NA            | +11 | +32  | +44 | +81          | +65 | +010 |  |

- She sells A.I. bred to Jacs Rare Find 6503. Pasture exposed to Musgrave Invision. Ultrasound examined safe and estimated due 1-31-20 with a bull calf to Rare Find.
- Production: NR 1@114.
- Dam's Production: BR 3@90, NR 3@100, YR 2@108. IMF 2@102, REA 2@106.
- She recorded astonishing individual performance at KMJ Angus in Iowa posting a WWR 112, YWR 119, IMF ratio 114 and RE ratio 119.
- Growth EPDs of-the-charts ranking in the top 4% for WW and top 3% for YW.



**Spring bull sale crowd**



# Panther Creek "Heart of the Herd" Dispersion



Lot 78

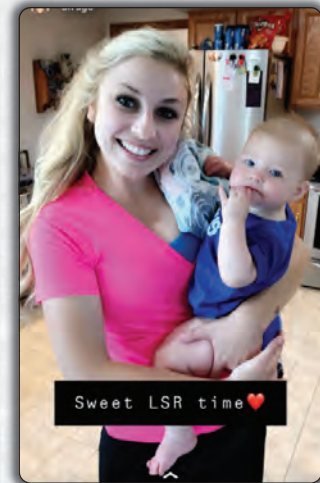

## 78 Green Pride 410

**Born:** 01/19/14    **17907997**    **Tattoo:** 410    **Cow**

Connealy Final Product #\*  
**MCATL Pure Product 903-55 #**  
**16482454** M A Esta 55-252

Ranbo 1 +  
**Ranrose Stock Pride**  
**16384211** K D Stockman Pride 0789

Connealy Product 568\*  
 Ebonista of Conanga 471 #  
 WAR Alliance 9126 6006 #  
 R A Esta R243  
 Rito 112 of 2536 Rito 616 #+\*  
 Three Trees Enamel 3191  
 TC Stockman 365 #  
 K D Fly Traveler Pride 7819

|     |      |
|-----|------|
| \$M | +48  |
| \$W | +61  |
| \$B | +136 |
| \$C | +224 |

| PRODUCTION EPDs |      |     |      |      | MATERNAL EPDs |     |      | CARCASS EPDs |     |     |      |
|-----------------|------|-----|------|------|---------------|-----|------|--------------|-----|-----|------|
| CED             | BW   | WW  | YW   | SC   | HP            | CEM | Milk | CW           | MB  | REA | FAT  |
| -1              | +2.9 | +60 | +101 | +4.0 | +9.9          | +10 | +28  | +39          | +48 | +30 | +027 |

- She sells A.I. bred to Jacs Rare Find 6503. Pasture exposed to Panther Cr Sky High 8253. Ultrasound examined safe and estimated due 2-3-20 with a heifer calf to Rare Find.
- Production: NR 2@100, YR 2@102.
- Dam's Production: NR 4@111, YR 2@102.
- Her first-born daughter was a \$2000 herd replacement selection of Mike Maas, Liberty IL in 2017.

## 80 TR MS Katinka 4048B

**Born:** 03/13/14    **17927689**    **Tattoo:** 4048    **Cow**

Sitz Traveler 8180 #  
**S A V Final Answer 0035 #\***  
**13592905** S A V Emulous 8145

Chestnut Wacker 36  
**TR Ms Katinka Kay 0287X**  
**16757451** TR Ms Katinka Kay 7752T #

G D A R Traveler 71 #  
 Sitz Everelda Entense 1137  
 Bon View Bando 598 #  
 S A V Sky Emulous 2124  
 WK Wacker  
 CN Queen 1407 38  
 S A V 8180 Traveler 004 #  
 TR Ms Katinka Kay 1751L #+

|     |      |
|-----|------|
| \$M | +55  |
| \$W | +38  |
| \$B | +110 |
| \$C | +198 |

| PRODUCTION EPDs |    |     |     |    | MATERNAL EPDs |     |      | CARCASS EPDs |       |       |        |
|-----------------|----|-----|-----|----|---------------|-----|------|--------------|-------|-------|--------|
| CED             | BW | WW  | YW  | SC | HP            | CEM | Milk | CW           | MB    | REA   | FAT    |
| +10             | +0 | +38 | +69 | NA | NA            | +13 | +24  | I+23         | I+.46 | I+.23 | I+.030 |

- Pasture exposed to Feds Henry 1. Ultrasound examined safe and estimated due 3-2-20 with a heifer calf.
- Dam's Production: BR 7@95, NR 7@95, IMF 2@105.
- Bred in the famed Thomas Ranch program in South Dakota, she blends the Pathfinder "Final Answer" with the maternal attributes of a second-generation Pathfinder grandam.

## 79 RB Blackcap 1449-4511

**Born:** 11/26/14    **\*18143485**    **Tattoo:** 4511    **Cow**

SQ Credence 67S #+\*  
**RB Credence 890-249 +\***  
**17285434** R B Lady Standard 305-890 \*

N Bar Emulation EXT #\*  
**Werner Blackcap 1449 +\***  
**17248006** Coleman Blackcap 647 +

S S Objective T510 0T26#\*  
 Rita 3540 of 021 Rito 111 +\*  
 LCC New Standard #\*  
 B A Lady 6807 305 +\*  
 Emulation N Bar 5522 #  
 N Bar Primrose 2424  
 G A R Retail Product #  
 Coleman Blackcap 211 +



|     |      |
|-----|------|
| \$M | +59  |
| \$W | +53  |
| \$B | +89  |
| \$C | +174 |

| PRODUCTION EPDs |    |     |     |     | MATERNAL EPDs |     |      | CARCASS EPDs |     |     |      |
|-----------------|----|-----|-----|-----|---------------|-----|------|--------------|-----|-----|------|
| CED             | BW | WW  | YW  | SC  | HP            | CEM | Milk | CW           | MB  | REA | FAT  |
| +8              | +9 | +45 | +80 | +13 | +11.6         | +12 | +26  | +12          | +66 | +15 | +033 |

- Pasture exposed to BSF Deployed 1706. Ultrasound examined safe and estimated due 2-26-20 with a heifer calf.
- Production: YR 1@101.
- Dam's Production: NR 2@95.
- Her dam is a third-generation embryo transplant descending from the foundation Coleman donor GAR Scotch Cap 867.
- A daughter is featured at Martens Angus Farm, Bellevue IA and another is in the 2018 Panther Creek replacement pen.

## 81 BTR Kinochtry Beauty 469

**Born:** 02/17/14    **17906421**    **Tattoo:** 469    **Cow**

S A V Mandan 5664 #+  
**B T R Mandan 248**  
**17322256** BTR Perfection Maid 6181

VAR Rocky 80029 #\*  
**B T R Kinochtry Beauty 2124**  
**17322181** BTR Kinochtry Beauty 414

S A V 8180 Traveler 004#  
 S A V Abigale 0451  
 MW Universe 204 of Univ X939  
 B T R Perfection Maid 925 #  
 HARB Onward 786 J H #  
 Vermilion Lass 0029 #  
 Vermilion Yellowstone #  
 B T R Kinochtry Beauty 829

|     |      |
|-----|------|
| \$M | +49  |
| \$W | +45  |
| \$B | +104 |
| \$C | +184 |

| PRODUCTION EPDs |      |     |     |    | MATERNAL EPDs |     |      | CARCASS EPDs |       |       |        |
|-----------------|------|-----|-----|----|---------------|-----|------|--------------|-------|-------|--------|
| CED             | BW   | WW  | YW  | SC | HP            | CEM | Milk | CW           | MB    | REA   | FAT    |
| +0              | +3.3 | +45 | +75 | NA | NA            | +10 | +30  | I+27         | I+.51 | I+.38 | I+.027 |

- Pasture exposed to Feds Henry 1. Ultrasound examined safe and estimated due 4-1-20.
- Dam's Production: NR 2@104, YR 1@99.
- She is strongly influenced maternally by Montana genetics as represented in the famed Kinochtry Beauty cow family pioneered in the N Bar program.



# Panther Creek "Heart of the Herd" Dispersion



## Lot 82



### Panther Cr Granite 6720

\$3500 son of Lot 82  
Selected by Lance Roe  
Liberty, IL

- Pasture exposed to Musgrave Invision. Ultrasound examined safe and estimated due 2-20-20 with a heifer calf.
- Production: NR 4@104, YR 3@103.
- Dam's Production: NR 12@105, YR 11@106, IMF 1@135. Calving Interval 12@368 days.
- Her first-born son was chosen by Lance Roe, Liberty IL in 2017 at \$3500.
- Her three daughters have each been retained.

## 82 Panther Cr Florence 352

Born: 02/25/13 17740823 Tattoo: 352 Cow

Kenny's Creek Sandy S15  
SydGen Sandy 0079 +  
16617322 Sinclair Majesty 939 16 +

Connealy Danny Boy #  
Panther Cr Florence 655 #  
15581551 Panther CR Florence 411

Te Mania Knight K206  
Kennys Creek Federation Q140  
Sinclair Net Present Value #+\*  
Majesty 939 of 5439 4286 +  
Connealy Timeline #  
Energy of Conanga 4851  
Stukels Bandwidth #  
P C R Florence 1188

|     |      |
|-----|------|
| \$M | +50  |
| \$W | +63  |
| \$B | +116 |
| \$C | +200 |

| PRODUCTION EPDs |      |     |     |     | MATERNAL EPDs |     |      | CARCASS EPDs |     |     |      |
|-----------------|------|-----|-----|-----|---------------|-----|------|--------------|-----|-----|------|
| CED             | BW   | WW  | YW  | SC  | HP            | CEM | Milk | CW           | MB  | REA | FAT  |
| -4              | +2.9 | +60 | +94 | +27 | +10.5         | +1  | +27  | +38          | +42 | +35 | +024 |

## 83 LVLS Miss Traveler 14Z

Born: 01/01/12 +17408533 Tattoo: 14Z Cow

Sitz Traveler 8180 #  
S A V 8180 Traveler 004 #  
13512009 Boyd Forever Lady 8003 +

BT Freeway 91F +  
Blackcap V935  
13400914 Blackcap V632

G D A R Traveler 71 #  
Sitz Everelda Entense 1137  
A A R New Trend #  
S V F Forever Lady 57D  
C H Stacker 7040 #  
Sitz Everelda Entense 1905  
S V F Max 112C +  
Blackcap V319 #

|     |      |
|-----|------|
| \$M | +41  |
| \$W | +48  |
| \$B | +126 |
| \$C | +204 |

| PRODUCTION EPDs |      |     |      |     | MATERNAL EPDs |     |      | CARCASS EPDs |     |     |       |
|-----------------|------|-----|------|-----|---------------|-----|------|--------------|-----|-----|-------|
| CED             | BW   | WW  | YW   | SC  | HP            | CEM | Milk | CW           | MB  | REA | FAT   |
| -9              | +6.3 | +65 | +108 | +67 | +11.5         | +0  | +23  | +47          | +27 | +69 | -.001 |



## Lot 83

- Pasture exposed to Feds Henry 1. Ultrasound examined safe and estimated due 3-2-20 with a heifer calf.
- Production: NR 4@100, YR 3@104, IMF 3@100, REA 3@107, Rib Fat 3@100.
- Dam's Production: IMF 6@100, REA 6@103, Rib Fat 6@99, Rump Fat 6@98.
- An ET daughter of "Traveler 004" from a Varley Angus donor dam.
- Her 2018 son was selected by Richard & Colleen Burns, Edwards IL.



Tristan is back home on the ranch





# Panther Creek "Heart of the Herd" Dispersion



## Lot 84



### Panther Cr Sky High 8236

\$3750 son of Lot 84  
Chosen by Kenneth Ellerbrock  
Ursa, IL

- She sells A.I. bred to KR Outfit. Pasture exposed to KR Synergy. Ultrasound examined safe and estimated due 2-8-20 with a bull calf to Outfit.
- Production: NR 3@101, YR 3@99.
- Dam's Production: NR 3@97, YR 3@102.
- Her Son was a herd sire selection made by Kenneth Ellerbrock, Ursa IL in 2019, while a daughter was chosen by Ron Meyers, Augusta IL in 2018.
- Her 2015 daughter has a BWR 2@100, NR 2@104 and YR 2@101. She sells as lot 8.

## 84 Panther Cr J Erica 34

Born: 02/22/13 17532259 Tattoo: 34 Cow

MCATL Pure Product 903-55 #  
**B&J Renegade 1835**  
17035252 B&J Betty 6532

M A Magnum 35-53  
**Panther Cr J Erica 9130**  
16848244 P C R Joanerra Erica 1168

Connealy Final Product#  
M A Esta 55-252  
A & B Yukon 9130  
B&J Betty 3632  
S A V 8180 Traveler 004 #  
R M Erica 53  
Vermilion Dateline 7078 #  
P C R Juanerra Erica 413

|     |      |
|-----|------|
| \$M | +36  |
| \$W | +48  |
| \$B | +91  |
| \$C | +154 |

| PRODUCTION EPDs |      |     |     |     | MATERNAL EPDs |     |      | CARCASS EPDs |      |      |       |
|-----------------|------|-----|-----|-----|---------------|-----|------|--------------|------|------|-------|
| CED             | BW   | WW  | YW  | SC  | HP            | CEM | Milk | CW           | MB   | REA  | FAT   |
| -4              | +4.2 | +52 | +85 | +43 | +8.1          | +9  | +28  | +33          | +1.3 | +2.3 | +0.22 |

## 85 Panther Cr Lady 3133

Born: 12/15/13 17882116 Tattoo: 3133 Cow

MCATL Pure Product 903-55 #  
**B&J Renegade 1835**  
17035252 B&J Betty 6532

BC Limestone Pride Rock 5127  
**BC 688 Pride Rock 988**  
16647347 Sinclair Lady 6XB33 668

Connealy Final Product#  
M A Esta 55-252  
A & B Yukon 9130  
B&J Betty 3632  
O C C Paxton 730P #\*  
BC 304 Pure Pride 7022 512 +  
Sinclair Double X +  
D C C Rita 668 of 5439 812 +

|     |      |
|-----|------|
| \$M | +43  |
| \$W | +40  |
| \$B | +95  |
| \$C | +166 |

| PRODUCTION EPDs |      |     |     |     | MATERNAL EPDs |     |      | CARCASS EPDs |      |      |       |
|-----------------|------|-----|-----|-----|---------------|-----|------|--------------|------|------|-------|
| CED             | BW   | WW  | YW  | SC  | HP            | CEM | Milk | CW           | MB   | REA  | FAT   |
| -4              | +3.4 | +52 | +88 | -67 | +9.7          | +4  | +17  | +32          | +2.5 | +2.9 | +0.33 |



## Lot 85



### Landry Saige Rauch

The first of the next generation at Panther Creek

- She sells A.I. bred to Stevenson Declaration 70748. Pasture exposed to Hobbs Comrade 87Y-31D. Ultrasound examined safe and estimated due 1-26-20 with a bull calf to Declaration.
- Production: BR 3@98, NR 3@96, YR 2@103. Calving Interval 3@356 days.
- Dam's Production: NR 3@95, YR 4@98. Calving Interval 5@364 days.
- Her sons were the herd sire selections of Dalton Brough, Plymouth IL and Cody Holst, Augusta IL in 2019 and 2018 respectively.
- Maternal sisters sell as Lots 47 and 103.



# Panther Creek "Heart of the Herd" Dispersion



**Lot 86**



**Panther Cr Invision 7309**

\$6250 son of Lot 88  
Selected by Luke Newton  
Yarmouth, IA

## 86 Curtin Royal Queen 3019 [DDC]

Born: 12/22/12 17584634 Tattoo: 3019 Cow

Connealy Consensus #\*  
**Connealy Consensus 7229 #\***  
16447771 Blue Lilly of Conanga 16

S A V Iron Mountain 8066 #\*  
**Blue Ston Royal Queen 1013 +**  
16974564 Blue Ston Royal Queen 1303 +

KMK Alliance 6595 187#  
Blinda of Conanga 004  
Woodhill Admiral 77K #  
TC Gridiron 258 #  
Blue Cash of Conanga 6020  
S A V Madame Pride 3249  
Bon View New Design 1407 #  
S A F Royal Queen J20 +

|     |      |
|-----|------|
| \$M | +67  |
| \$W | +62  |
| \$B | +128 |
| \$C | +233 |

| PRODUCTION EPDs |      |     |     |     | MATERNAL EPDs |     |      | CARCASS EPDs |      |     |      |
|-----------------|------|-----|-----|-----|---------------|-----|------|--------------|------|-----|------|
| CED             | BW   | WW  | YW  | SC  | HP            | CEM | Milk | CW           | MB   | REA | FAT  |
| +5              | +2.8 | +59 | +99 | +61 | +12.0         | +8  | +25  | +34          | +7.8 | +33 | -001 |

- Pasture exposed to BSF Deployed 1706. Ultrasound examined safe and estimated due 3-2-20.
- Production: BR 2@94, NR 2@99.
- Dam's Production: BR 2@96, NR 2@102, YR 1@106.
- This daughter of the Pathfinder sire, "Consensus 7229" uses MB EPD and \$G values in the top 15% to easily qualify for the "Targeting the Brand" Certified Angus Beef designation.
- She was an individual performance outlier with a BWR 98, WWR 114 and YWR 106 among 66 contemporaries.

## 87 BHC Queen May 245

Born: 02/06/12 17383059 Tattoo: 245 Cow

S Alliance 3313  
**S Chisum 6175 #\***  
15511451 S Gloria 464 #

TC Stout 407 #  
**BHC Queen May 850**  
16248542 J F Queen May 96

Paws Up Alliance 9561+  
Paws Up 9048 Emulation Ext  
S Eclipse 169  
S Gloria 209 #  
TC Freedom 104 #  
TC Pride 2053  
Stevenson Sensation 484E  
Schulers Queen May 1

|     |      |
|-----|------|
| \$M | +63  |
| \$W | +54  |
| \$B | +95  |
| \$C | +186 |

| PRODUCTION EPDs |      |     |     |     | MATERNAL EPDs |     |      | CARCASS EPDs |      |     |      |
|-----------------|------|-----|-----|-----|---------------|-----|------|--------------|------|-----|------|
| CED             | BW   | WW  | YW  | SC  | HP            | CEM | Milk | CW           | MB   | REA | FAT  |
| +5              | +1.8 | +44 | +69 | +41 | +6.4          | +15 | +26  | +34          | +0.7 | +53 | +032 |

- Pasture exposed to Feds Henry 1. Ultrasound examined safe and estimated due 3-2-20 with a bull calf.
- Production: BR 3@86, NR 3@98. REA 3@101.
- Dam's Production: NR 5@99, YR 3@100. IMF 2@121, REA 2@116.
- Used successfully in the Etherton Farms program, this Montana-bred female stems from the Queen May family rooted in Alberta Angus history.

## 88 SandPoint Queen 3260

Born: 03/19/13 17582137 Tattoo: 3260 Cow

Basin Payweight 6506 +  
**Basin Payday 4478**  
16048087 Basin Pride P032 #

G A R Retail Product #  
**SandPoint Queen 9491**  
16912921 Thomas Queen 7462

Vermilion Payweight J847#  
Basin Lucy 553K  
Basin Max 104J  
Basin Pride 796K  
G A R Precision 1680 #  
G A R Ext 4927 +  
B/R Destination 727-928 #  
Thomas Queen 4504

|     |      |
|-----|------|
| \$M | +53  |
| \$W | +76  |
| \$B | +152 |
| \$C | +250 |

| PRODUCTION EPDs |      |     |      |       | MATERNAL EPDs |     |      | CARCASS EPDs |      |     |      |
|-----------------|------|-----|------|-------|---------------|-----|------|--------------|------|-----|------|
| CED             | BW   | WW  | YW   | SC    | HP            | CEM | Milk | CW           | MB   | REA | FAT  |
| +1              | +3.7 | +75 | +133 | +1.26 | +11.8         | +10 | +32  | +51          | +6.3 | +34 | +014 |

- Pasture exposed to Feds Henry 1. Ultrasound examined safe and estimated due 5-1-20.
- Production: BR 3@100, NR 3@110, YR 2@101. Calving Interval 3@371 days.
- She was a standout in the revered Sandpoint program when she posted individual performance of WWR 125 and YWR 120 with 266 contemporaries.
- Her first-born son was a \$6250 highlight of the 2018 sale selected by Luke Newton, Yarmouth IA, while the next year she brought in another herd sire chosen by Cole Kizer, Palmyra MO.

## 89 Panther Cr Gammer 333

Born: 02/16/13 17740811 Tattoo: 333 Cow

S A V Net Worth 4200 #  
**4/S Net Worth 2080 +**  
16690545 PVF Proven Queen 8012

RDDA 112 OF 616 25745 of SCC  
**Panther Cr Gammer 944**  
16533067 Hoff Gammer SC 454 616

S A V 8180 Traveler 004#  
S A V May 2410 +  
Stevenson Moneymaker R185 #  
P V F Proven Queen 002 +  
Rito 112 of 2536 Rito 616 #+\*  
SCC Rachel P1242 +  
S A V 8180 Traveler 004 #  
Hoff Gammer 1137 454

|     |      |
|-----|------|
| \$M | +46  |
| \$W | +57  |
| \$B | +103 |
| \$C | +180 |

| PRODUCTION EPDs |      |     |     |      | MATERNAL EPDs |     |      | CARCASS EPDs |      |     |      |
|-----------------|------|-----|-----|------|---------------|-----|------|--------------|------|-----|------|
| CED             | BW   | WW  | YW  | SC   | HP            | CEM | Milk | CW           | MB   | REA | FAT  |
| +4              | +2.5 | +50 | +79 | +1.5 | +8.4          | +8  | +30  | +28          | +4.4 | +26 | +010 |

- She sells A.I. bred to KR Outfit. Pasture exposed to BSF Deployed 1706. Ultrasound examined safe and estimated due 2-11-20 with a bull calf to Outfit.
- Production: NR 3@97, YR 2@99. Calving Interval 5@363 days.
- Dam's Production: NR 6@106, YR 6@107. Calving Interval 6@373 days.
- Her first-born son was the \$4000 herd sire choice of Harry Von Holt, Clayton IL in 2016.
- She had twins in 2016 and 2018 and yet maintained her 363-day calving interval.
- Maternal sister sells as Lot 114.



# Panther Creek "Heart of the Herd" Dispersion



**Lot 90**



**Panther Cr Rita 753**  
\$5600 daughter of Lot 90 Selected by Marvin Kramer, Farina, IL



**Panther Cr Rita 800**  
Daughter of Lot 90 that sells as Lot 1B

## 90 MM Rita 9412<sup>[DDC]</sup>

**Born:** 01/09/12    **17474285**    **Tattoo:** 9412    **Cow**

S S Objective T510 OT26 #\*  
**Blackstone Objective 8230 +**  
16673539 G A R New Design A01 +

Mytty In Focus #\*  
**Blackstone Rita 9408**  
16597485 Sandpoint Rita 7911 +

S S Traveler 6807 T510#  
S S Miss Rita R011 7R8  
B/R New Design 036 #  
G A R 6807 Traveler 1716 +  
S A F Focus of E R #  
Mytty Countess 906  
Rito 2V1 of 2536 1407 #+\*  
KMK Rita J352

|     |      |
|-----|------|
| \$M | +44  |
| \$W | +67  |
| \$B | +138 |
| \$C | +223 |

| PRODUCTION EPDs |      |     |      |     | MATERNAL EPDs |     |      | CARCASS EPDs |     |     |      |
|-----------------|------|-----|------|-----|---------------|-----|------|--------------|-----|-----|------|
| CED             | BW   | WW  | YW   | SC  | HP            | CEM | Milk | CW           | MB  | REA | FAT  |
| +17             | -1.1 | +56 | +102 | +86 | +6.9          | +13 | +29  | +42          | +76 | +16 | +040 |

- She sells A.I. bred to Mill Bar Hickock 7242. Pasture exposed to Musgrave Invision. Ultrasound examined safe and estimated due 2-18-20 with a bull calf to Hickock.
- Production: BR 6@99, NR 6@105, YR 5@108. Calving Interval 6@359 days.
- Dam's Production: BR 5@96, NR 5@96, YR 2@96. IMF 1@102.
- She produced a \$5600 bred cow for the 2019 sale selected by Marvin Kramer, Farina IL as well as a \$3750 bull now serving in the Stan Krutmeir herd at Liberty IL.
- Her daughter sells as lot 1B.

## 92 RAB MS Final Answer 869Z

**Born:** 02/28/12    **+17441597**    **Tattoo:** 869Z    **Cow**

Sitz Traveler 8180 #  
**S A V Final Answer 0035 #\***  
13592905 S A V Emulous 8145

S S Objective T510 OT26 #\*  
**Cox Queen Sue 700W**  
16258419 COR 5213 Lead On

G D A R Traveler 71 #  
Sitz Everelda Entense 1137  
Bon View Bando 598 #  
S A V Sky Emulous 2124  
S S Traveler 6807 T510 #  
S S Miss Rita R011 7R8  
Connealy Lead On #  
LCC Neutrons Design 3003 +

|     |      |
|-----|------|
| \$M | +54  |
| \$W | +53  |
| \$B | +121 |
| \$C | +211 |

| PRODUCTION EPDs |      |     |     |       | MATERNAL EPDs |     |      | CARCASS EPDs |     |     |     |
|-----------------|------|-----|-----|-------|---------------|-----|------|--------------|-----|-----|-----|
| CED             | BW   | WW  | YW  | SC    | HP            | CEM | Milk | CW           | MB  | REA | FAT |
| +9              | +1.0 | +57 | +98 | +1.16 | +8.5          | +9  | +20  | +25          | +54 | +44 | +0  |

- She sells A.I. bred to Stevenson Declaration 70748. Pasture exposed to Hobbs Comrade 87Y-31D. Ultrasound examined safe and estimated due 1-28-20 with a heifer calf to Declaration.
- Production: NR 3@97, YR 2@98.
- Bred in the famed RA Brown program in Texas this "Final Answer" daughter was used successfully at KMJ Cattle in Ames IA prior to her acquisition by Mike.
- She has a 2019 daughter by "Incredible" that is retained with high expectations.

## 91 BMW Extra Protege 2070

**Born:** 03/04/12    **17493395**    **Tattoo:** 2070    **Cow**

Rito 112 of 2536 Rito 616 #+\*  
**GAR-EGL Protege #+\***  
15098880 L B 6807 Isabel 339

Nichols Extra K205 #  
**BMW Extra 968**  
16516657 DCC-RCC Ms Bushwacker M126

Rito 616 of 4B20 6807#  
G A R Precision 2536  
D H D Traveler 6807 #  
L B E31 Isabel 168 #  
Nichols Extra H6 #  
Nichols Black Heiress F346  
B C C Bushwacker 41-93 #  
R C C MS Rainmaker 777 #

|     |      |
|-----|------|
| \$M | +64  |
| \$W | +44  |
| \$B | +126 |
| \$C | +227 |

| PRODUCTION EPDs |    |     |     |       | MATERNAL EPDs |     |      | CARCASS EPDs |     |     |      |
|-----------------|----|-----|-----|-------|---------------|-----|------|--------------|-----|-----|------|
| CED             | BW | WW  | YW  | SC    | HP            | CEM | Milk | CW           | MB  | REA | FAT  |
| +6              | +8 | +46 | +82 | +0.02 | NA            | +11 | +23  | +31          | +45 | +69 | +009 |

- Pasture exposed to Feds Henry 1. Ultrasound examined safe and estimated due 4-9-20.
- Dam's Production: BR 3@100, NR 3@103, YR 1@105. REA 3@101, Rib Fat 3@86, Rump Fat 3@92.
- Her 2014 daughter is at work in the Whitcomb Angus operation at Gratiot WI and 2016 daughter at Etherton Farms, Dawson IL.

## 93 PF 67S Rita 2230

**Born:** 01/30/12    **+\*17200356**    **Tattoo:** 2230    **Cow**

S S Objective T510 OT26 #\*  
**SQ Credence 67S #+\***  
15705880 Rita 3540 of 021 Rito 111 +\*

G A R Predestined #\*  
**Exar Rita 71599 #\***  
15920848 Rita 1197 of 2536 Rito 616 +\*

S S Traveler 6807 T510#  
S S Miss Rita R011 7R8  
Rito 111 of 2536 Rito 616 #+\*  
Rita 021 of 7R11 RDA  
B/R New Design 036 #  
G A R Ext 4206 #+  
Rito 616 of 4B20 6807 #  
G A R Precision 2536

|     |      |
|-----|------|
| \$M | +44  |
| \$W | +51  |
| \$B | +116 |
| \$C | +194 |

| PRODUCTION EPDs |      |     |     |      | MATERNAL EPDs |     |      | CARCASS EPDs |     |     |     |
|-----------------|------|-----|-----|------|---------------|-----|------|--------------|-----|-----|-----|
| CED             | BW   | WW  | YW  | SC   | HP            | CEM | Milk | CW           | MB  | REA | FAT |
| +15             | -1.3 | +41 | +69 | +3.0 | +7.3          | +13 | +25  | +7           | +95 | +21 | +0  |

- Pasture exposed to Feds Henry 1. Ultrasound examined safe and estimated due 3-2-20 with a heifer calf.
- Production: BR 1@95.
- Dam's Production: BR 2@100, NR 2@110, YR 2@104. IMF 16@108, REA 16@103.
- Bred in the famed Pollard Farms program in OK, this daughter of the high marbling, high maternal, SC Credence 67S boasts a CED in the top 2%, BW EPD in the top 5% and Marb EPD in the highest 10% among proven dams.



# Panther Creek "Heart of the Herd" Dispersion



**Lot 100**

**Lot 100:  
BR 2@88  
NR 2@115  
YR 1@112**

- Pasture exposed to BSF Deployed. Ultrasound examined safe and estimated due 3-2-20 with a heifer calf.
- Production: BR 2@88, NR 2@115, YR 1@112. Calving Interval 2@355 days.
- Dam's Production: BR 3@89, NR 4@101, YR 3@96.
- Her first-born son recorded an amazing BWR 96, WWR 130 and YWR 112. He was a \$6250 feature in the 2019 sale offering selected by Roberta Klingler, Wasola MO.
- Her dam also sells as Lot 75.

## 100 Musgrave Pet Polite 97 1424

Born: 01/03/16 18427586 Tattoo: 97 Cow

Koupals B&B Identity #\*  
**Musgrave Aviator \***  
17264774 MCATL Forever Lady 1429-138

Connealy Confidence 0100 #\*  
**Musgrave Pet Polite 1424**  
17963451 SandPoint Pet Polite 2169

Sitz Upward 307R#  
B&B Erica 6Q5 #  
S A V Final Answer 0035 #  
ALC Forever Lady R02S  
Connealy Tobin  
Becka Gala of Conanga 8281  
Connealy Consensus 7229 #\*  
Sandpoint Pet Polite 7839 +

|     |      |
|-----|------|
| \$M | +75  |
| \$W | +83  |
| \$B | +104 |
| \$C | +210 |

| PRODUCTION EPDs |      |     |     |      | MATERNAL EPDs |     |      | CARCASS EPDs |      |      |       |
|-----------------|------|-----|-----|------|---------------|-----|------|--------------|------|------|-------|
| CED             | BW   | WW  | YW  | SC   | HP            | CEM | Milk | CW           | MB   | REA  | FAT   |
| +13             | -1.8 | +61 | +98 | -.11 | +12.0         | +15 | +32  | +29          | +5.2 | +4.7 | +0.46 |

## 101 Peterson Miss Bandy 601

Born: 12/18/15 18479154 Tattoo: 601 Cow

MCATL Pure Product 903-55 #  
**Musgrave Invasion**  
17257723 MCATL Evergreen 619-K27T

Apex Windy 078 #\*  
**Peterson Miss Bandy 389**  
17907165 Peterson Miss Bandy 1133

Connealy Final Product#\*  
M A Esta 55-252  
Mytty In Focus #\*  
ALC Evergreen K27T  
H A R B Windy 702 JH #  
Apexette Lucy 6037  
MCATL Riteway 248-245  
TD Miss Bandy 751

|     |      |
|-----|------|
| \$M | +53  |
| \$W | +71  |
| \$B | +132 |
| \$C | +224 |

| PRODUCTION EPDs |      |     |      |      | MATERNAL EPDs |     |      | CARCASS EPDs |      |      |       |
|-----------------|------|-----|------|------|---------------|-----|------|--------------|------|------|-------|
| CED             | BW   | WW  | YW   | SC   | HP            | CEM | Milk | CW           | MB   | REA  | FAT   |
| +4              | +1.8 | +63 | +107 | +4.6 | +10.6         | +10 | +30  | +43          | +5.9 | +2.5 | +0.60 |



**Lot 101**

**Lot 101:  
BR 2@100  
NR 2@113  
YR 1@116**

- Pasture exposed to BSF Deployed 1706. Ultrasound examined safe and estimated due 3-2-20 with a heifer calf.
- Production: BR 2@100, NR 2@113, YR 1@116.
- Dam's Production: YR 1@107.
- Her first-born son was born unassisted at 76 lbs, BWR 96, weighed 805 lbs at 205 days, WWR 119, YW 1423 lbs and YWR 116. He was a headliner in the 2019 sale selling at \$6500 to Dave & Annette Sweeney, Alden IA.
- She is a 3/4 sister to the \$70,000 "Incredible".



# Panther Creek "Heart of the Herd" Dispersion



## Lot 102

- She sells A.I. bred to SAV Raindance 6848. Pasture exposed to BSF Deployed 1706. Ultrasound examined safe and estimated due 2-26-20 with a bull calf to Deployed.
- Production: BR 2@98, NR 2@115, YR 1@106. Calving Interval 2@368 days.
- Dam's Production: BR 1@100, NR 2@101, YR 2@97.
- Steven Jack, Stronghurst IL selected her first-born son after he posted a BWR 88, WWR 120 and YWR 106.



## Panther Cr Treasure 8252

\$5000 son of Lot 102  
Selected by Steve Jack  
Stronghurst, IL

## 102 Panther Cr Barbara 632



Born: 01/29/16 18676735 Tattoo: 632 Cow

Musgrave Aviator\*  
**Musgrave Top Gun 1551**  
17786820 MCATL Eisa Erica 1551-6206 #

Musgrave Invision  
**Panther Cr Barbara 404**  
18032482 Monson Barbara Z181

Koupals B&B Identity#\*  
MCATL Forever Lady 1429-138  
Connealy Stimulus 8419 #\*  
Circle S Eisa Erica 5026  
MCATL Pure Product 903-55 #  
MCATL Evergreen 619-K27T  
Vermilion X Factor X539  
Monson Barbara 554

|     |      |
|-----|------|
| \$M | +64  |
| \$W | +72  |
| \$B | +141 |
| \$C | +247 |

| PRODUCTION EPDs |      |     |      |     | MATERNAL EPDs |     |      | CARCASS EPDs |     |     |      |
|-----------------|------|-----|------|-----|---------------|-----|------|--------------|-----|-----|------|
| CED             | BW   | WW  | YW   | SC  | HP            | CEM | Milk | CW           | MB  | REA | FAT  |
| +3              | +1.7 | +62 | +105 | +50 | +13.3         | +16 | +31  | +41          | +65 | +59 | +025 |

## 103 Panther Cr Pride Rock 624



Born: 01/20/16 18476987 Tattoo: 624 Cow

MCATL Final Product 340-326  
**Peterson Final Product 2403**  
17734169 Panther Cr Barbara 992

BC Limestone Pride Rock 5127  
**BC 688 Pride Rock 988**  
16647347 Sinclair Lady 6XB33 668

Connealy Final Product#\*  
M A Blackbird 326-222 #  
M A Movin' On 396-200  
Panther CR Barbara 4162  
O C C Paxton 730P #\*  
BC 304 Pure Pride 7022 512  
Sinclair Double X +  
D C C Rita 668 of 5439 812 +

|     |      |
|-----|------|
| \$M | +40  |
| \$W | +54  |
| \$B | +107 |
| \$C | +179 |

| PRODUCTION EPDs |      |     |      |     | MATERNAL EPDs |     |      | CARCASS EPDs |     |     |      |
|-----------------|------|-----|------|-----|---------------|-----|------|--------------|-----|-----|------|
| CED             | BW   | WW  | YW   | SC  | HP            | CEM | Milk | CW           | MB  | REA | FAT  |
| +6              | +2.1 | +61 | +107 | +12 | +7.6          | +7  | +19  | +41          | +28 | +36 | +036 |



## Lot 103

- Pasture exposed to Hobbs Comrade 87Y-31D. Ultrasound examined safe and estimated due 2-10-20 with a bull calf.
- Production: BR 2@85, NR 2@109, YR 1@110. Calving Interval 2@372 days.
- Dam's Production: NR 3@95, YR 4@98. Calving Interval 5@364 days.
- Her first-born son by Connealy Armory is a tremendous "spread" bull posting a BWR 81, WWR 116, YWR 110 and all of his production EPDs, CED, BW, WW and YW in the top 10% or better with a \$W in the highest 3% of the Angus population. He was selected by Wendell Booten, Stronghurst, IL.
- Maternal sisters sell as Lots 47 and 85.

**Lot 103:**  
**BR 2@85**  
**NR 2@109**  
**YR 1@110**



# Panther Creek "Heart of the Herd" Dispersion



**Lot 104**



**Green Blackbird Lass 404**  
Pathfinder dam of Lot 104  
that sells as Lot 4

## 104 Panther Cr Blackbird 653

Born: 01/22/16 18692564 Tattoo: 653 Cow

Connealy Consensus 7229 #\*  
**Connealy Black Granite #\***  
17028963 Eura Elga of Conanga 9109 #

MCATL Pure Product 903-55 #  
**Green Blackbird Lass 404 #**  
18080556 K P Blackbird Lass 572

Connealy Consensus#\*  
Blue Lilly of Conanga 16  
S A V Bismarck 5682 #+  
Eura Cal of Conanga 56B  
Connealy Final Product #\*  
M A Esta 55-252  
S A V 8180 Traveler 004 #  
M A F Blackbird Lass 514

|     |      |
|-----|------|
| \$M | +66  |
| \$W | +56  |
| \$B | +128 |
| \$C | +232 |

| PRODUCTION EPDs |      |     |     |       | MATERNAL EPDs |     |      | CARCASS EPDs |       |       |        |
|-----------------|------|-----|-----|-------|---------------|-----|------|--------------|-------|-------|--------|
| CED             | BW   | WW  | YW  | SC    | HP            | CEM | Milk | CW           | MB    | REA   | FAT    |
| +6              | +2.3 | +54 | +94 | I+.86 | I+10.3        | +12 | +29  | I+42         | I+.38 | I+.51 | I+.032 |

- Pasture exposed to KR Status 7271. Ultrasound examined safe and estimated due 1-22-20 with a heifer calf.
- Production: BR 1@91, NR 1@101.
- Dam's Production: BR 3@99, NR 3@111, YR 3@105. Calving Interval 3@362 days.
- Her Pathfinder dam also sells as Lot 4.

## 106 Panther Cr Babe 6163

Born: 11/02/16 18874766 Tattoo: 6163 Cow

MCATL Final Product 340-326  
**Peterson Final Product 2403**  
17734169 Panther Cr Barbara 992

RDDA 112 Of 616 2574S of SCC  
**Panther Cr Babe 938**  
16526962 Panther Cr Babe 737

Connealy Final Product#\*  
M A Blackbird 326-222 #  
M A Movin' On 396-200  
Panther CR Barbara 4162  
Rito 112 of 2536 Rito 616 #+\*  
SCC Rachel P1242 +  
Bear Mtn Freightliner 2301  
P C R Babe 246 #

|     |      |
|-----|------|
| \$M | +33  |
| \$W | +53  |
| \$B | +134 |
| \$C | +207 |

| PRODUCTION EPDs |      |     |      |       | MATERNAL EPDs |     |      | CARCASS EPDs |       |       |        |
|-----------------|------|-----|------|-------|---------------|-----|------|--------------|-------|-------|--------|
| CED             | BW   | WW  | YW   | SC    | HP            | CEM | Milk | CW           | MB    | REA   | FAT    |
| +1              | +3.4 | +67 | +120 | I+.62 | I+11.4        | +9  | +21  | I+49         | I+.33 | I+.40 | I+.011 |

- She sells A.I. bred to KR Status 7271. Pasture exposed to HB Identified 876. Ultrasound examined safe and estimated due 2-1-20 with a bull calf Status.
- Production: NR 1@108.
- Dam's Production: NR 5@108, YR 4@104. Calving Interval 6@361 days.
- She posted individual performance of WWR 103, YWR 107 and produced a bull as her first calf slated for the 2020 bull sale.

## 105 Panther Cr Rosie 626

Born: 01/21/16 18687649 Tattoo: 626 Cow

Connealy Consensus 7229 #\*  
**Connealy Black Granite #\***  
17028963 Eura Elga of Conanga 9109 #

S A V Angus Valley 1867 #+\*  
**Pasture View Rosie 4144**  
17859847 Pva Rosie 9944

Connealy Consensus#\*  
Blue Lilly of Conanga 16  
S A V Bismarck 5682 #+  
Eura Cal of Conanga 56B  
S A V Iron Mountain 8066 #\*  
S A V May 2397 # +  
Mytty In Focus #\*  
Pastureview's Rosie 7244

|     |      |
|-----|------|
| \$M | +73  |
| \$W | +76  |
| \$B | +128 |
| \$C | +239 |

| PRODUCTION EPDs |    |     |      |       | MATERNAL EPDs |     |      | CARCASS EPDs |       |       |        |
|-----------------|----|-----|------|-------|---------------|-----|------|--------------|-------|-------|--------|
| CED             | BW | WW  | YW   | SC    | HP            | CEM | Milk | CW           | MB    | REA   | FAT    |
| +10             | +2 | +66 | +106 | I+.97 | I+12.5        | +10 | +28  | I+38         | I+.38 | I+.43 | I+.037 |

- She sells A.I. bred to KR Outfit. Pasture exposed to Hobbs Comrade 87Y-31D. Ultrasound examined safe and estimated due 3-6-20 to Comrade.
- Production: NR 1@107.
- Dam's Production: BR 2@93, NR 2@109, YR 2@105.
- She recorded astounding individual performance of BWR 92, WWR 113, YWR 109 and was systematically inducted into the Panther Creek breeding program.
- Her dam also sells as Lot 23.

## 107 HCC Erica 1600

Born: 03/15/16 18766093 Tattoo: 1600 Cow

MCATL Final Product 340-326  
**Peterson Final Product 2403**  
17734169 Panther Cr Barbara 992

M A Magnum 35-53  
**Panther Cr Erica SC 076**  
16814359 Hoff Erica SC 4107 644

Connealy Final Product#\*  
M A Blackbird 326-222 #  
M A Movin' On 396-200  
Panther CR Barbara 4162  
S A V 8180 Traveler 004 #  
R M Erica 53  
Hoff EXTra 2409 24 +  
Hoff Erica L098 4107

|     |     |
|-----|-----|
| \$M | +29 |
| \$W | +46 |
| \$B | NA  |
| \$C | NA  |

| PRODUCTION EPDs |      |     |      |    | MATERNAL EPDs |     |      | CARCASS EPDs |    |     |     |
|-----------------|------|-----|------|----|---------------|-----|------|--------------|----|-----|-----|
| CED             | BW   | WW  | YW   | SC | HP            | CEM | Milk | CW           | MB | REA | FAT |
| +2              | +3.3 | +65 | +124 | NA | NA            | +9  | +20  | NA           | NA | NA  | NA  |

- Pasture exposed to Musgrave Invision. Ultrasound examined safe and estimated due 2-15-20 with a heifer calf.
- Production: NR 1@105.
- Her 2019 son by BSF Deployed 1706 recorded a BW 87 lbs, 205-day wt 785 lbs, WWR 105 and is currently on test slated for the spring bull sale.



# Panther Creek "Heart of the Herd" Dispersion



Lot 108

Lot 110:  
BR 2@98  
NR 2@108  
YR 1@106

## 108 Panther Cr Dutchess 691

**Born:** 02/21/16    **18676766**    **Tattoo:** 691    **Cow**

MCATL Pure Product 903-55 #  
**Musgrave Invision**  
17257723 MCATL Evergreen 619-K27T

OCC Neutron 731 #  
**OCC 8839 Dutchess N**  
16280501 OCC 942 Dutchess RT #

Connealy Final Product#\*  
M A Esta 55-252  
Mytty In Focus #\*  
ALC Evergreen K27T  
S A F Neutron #+  
OCC 731 Tommi Hi Flyer #  
Ideal 61 of GT Max 1461 +  
619 Dutchess #

|     |      |
|-----|------|
| \$M | +49  |
| \$W | +65  |
| \$B | +130 |
| \$C | +218 |

| PRODUCTION EPDs |    |     |     |       | MATERNAL EPDs |     |      |      | CARCASS EPDs |      |        |  |
|-----------------|----|-----|-----|-------|---------------|-----|------|------|--------------|------|--------|--|
| CED             | BW | WW  | YW  | SC    | HP            | CEM | Milk | CW   | MB           | REA  | FAT    |  |
| +7              | +7 | +58 | +98 | I+7.6 | I+11.7        | +13 | +30  | I+49 | I+37         | I+46 | I+0.29 |  |

- She sells A.I. bred to KR Outfit. Pasture exposed to Hobbs Comrade 87Y-31D. Ultrasound examined safe and estimated due 1-26-20 with a bull calf to Outfit.
- Production: NR 2@98, YR 1@102.
- Dam's Production: BR 7@100, NR 7@108, YR 6@105. REA 2@109, Rib Fat 2@96, Rump Fat 2@77.
- She posted individual performance featuring a BWR 97 and WWR 107 and was systematically recruited for the breeding herd.
- Her dam stems from a revered cow family at O'Neill Cattle Company, NE. The grandam is a second-generation Pathfinder dam.

## 109 Panther Cr Lass 662

**Born:** 02/02/16    **18676749**    **Tattoo:** 662    **Cow**

MCATL Pure Product 903-55 #  
**Musgrave Invision**  
17257723 MCATL Evergreen 619-K27T

Connealy Lead On #  
**WAF Lass 811**  
16093349 WAF Lass 614

Connealy Final Product#\*  
M A Esta 55-252  
Mytty In Focus #\*  
ALC Evergreen K27T  
Connealy Leadtime #  
Eligence Plus of Conanga  
G A R U S Premium Beef # +  
WAF J Lass 2022 #

|     |      |
|-----|------|
| \$M | +55  |
| \$W | +65  |
| \$B | +128 |
| \$C | +221 |

| PRODUCTION EPDs |      |     |      |       | MATERNAL EPDs |     |      |      | CARCASS EPDs |      |        |  |
|-----------------|------|-----|------|-------|---------------|-----|------|------|--------------|------|--------|--|
| CED             | BW   | WW  | YW   | SC    | HP            | CEM | Milk | CW   | MB           | REA  | FAT    |  |
| +4              | +1.3 | +61 | +104 | I+7.9 | I+11.3        | +10 | +28  | I+44 | I+56         | I+31 | I+0.42 |  |

- She sells A.I. bred to KR Status 7271. Pasture exposed to HB Identified 876. Ultrasound examined safe and estimated due 3-2-20 with a bull calf to Identified.
- Production: BR 1@95, NR 1@101.
- Dam's Production: NR 5@106, YR 2@101.
- She joined the Panther Creek replacement roster after posting individual performance of BWR 98 and WWR 106.

## 110 Panther Cr Annie 695

**Born:** 02/22/16    **18676769**    **Tattoo:** 695    **Cow**

MCATL Pure Product 903-55 #  
**Musgrave Invision**  
17257723 MCATL Evergreen 619-K27T

Vermilion Danny Boy X141 \*  
**Monson Annie Z196**  
17394137 Monson Annie 577

Connealy Final Product#\*  
M A Esta 55-252  
Mytty In Focus #\*  
ALC Evergreen K27T  
Connealy Danny Boy #  
Vermilion Merle 7237 #  
Baldridge Nebraska 901 #  
C R R Annie J037

|     |      |
|-----|------|
| \$M | +60  |
| \$W | +71  |
| \$B | +128 |
| \$C | +226 |

| PRODUCTION EPDs |      |     |      |       | MATERNAL EPDs |     |      |      | CARCASS EPDs |      |        |  |
|-----------------|------|-----|------|-------|---------------|-----|------|------|--------------|------|--------|--|
| CED             | BW   | WW  | YW   | SC    | HP            | CEM | Milk | CW   | MB           | REA  | FAT    |  |
| +7              | +1.1 | +68 | +113 | I+6.2 | I+12.0        | +12 | +26  | I+38 | I+51         | I+29 | I+0.47 |  |

- Pasture exposed to Hobbs Comrade 87Y-31D. Ultrasound examined safe and estimated due April 2020.
- Production: BR 2@98, NR 2@108, YR 1@106. Calving Interval 2@370 days.
- Dam's Production: NR 3@104, YR 2@100. Calving Interval 4@357 days.
- Her 2018 daughter by GT Treasure recorded a BWR 89, WWR 108, YWR 106 and was enthusiastically placed in the replacement heifer pen.



Musgrave Invision  
Sire of Lots 108 - 112



# Panther Creek "Heart of the Herd" Dispersion



**Lot 111**



**Josephson Pioneer J357**  
Sire of Lot 115

## 111 Panther Cr Jilt 686

**Born:** 02/14/16    **18676764**    **Tattoo:** 686    **Cow**

MCATL Pure Product 903-55 #  
**Musgrave Invision**  
17257723 MCATL Evergreen 619-K27T

JJR Icon 174T  
**Panther Cr Jilt 9102**  
16848236 Panther Cr Jilt 611

Connealy Final Product#\*  
M A Esta 55-252  
Mytty In Focus #\*  
ALC Evergreen K27T  
H A Image Maker 0415 #+  
JJR Aurora 22N  
Rito 112 of 2536 Rito 616 #+\*  
Country Road Jilt 352 #

|     |     |
|-----|-----|
| \$M | +61 |
| \$W | +52 |
| \$B | NA  |
| \$C | NA  |

| PRODUCTION EPDs |    |     |      |    | MATERNAL EPDs |     |      | CARCASS EPDs |    |     |     |
|-----------------|----|-----|------|----|---------------|-----|------|--------------|----|-----|-----|
| CED             | BW | WW  | YW   | SC | HP            | CEM | Milk | CW           | MB | REA | FAT |
| +8              | +1 | +55 | +101 | NA | NA            | +12 | +23  | NA           | NA | NA  | NA  |

- Pasture exposed to BSF Deployed 1706. Ultrasound examined safe and estimated due 2-21-20 with a bull calf.
- Production: NR 2@96, YR 1@98. Calving Interval 2@356 days.
- Dam's Production: BR 4@98, YR 2@98.
- Her 2018 and 2019 daughters are retained.
- A balanced EPD profile with CED top 15%, BW and YW top 20% and WW top 25%.

## 112 Panther Cr Annie 604

**Born:** 01/10/16    **18676719**    **Tattoo:** 604    **Cow**

MCATL Pure Product 903-55 #  
**Musgrave Invision**  
17257723 MCATL Evergreen 619-K27T

Apex Windy 078 #\*  
**Panther Cr Annie 438**  
18045079 Monson Annie Z196

Connealy Final Product#\*  
M A Esta 55-252  
Mytty In Focus #\*  
ALC Evergreen K27T  
H A R B Windy 702 JH #  
Apexette Lucy 6037  
Vermilion Danny Boy X141 \*  
Monson Annie 577

|     |      |
|-----|------|
| \$M | +60  |
| \$W | +61  |
| \$B | +125 |
| \$C | +222 |

| PRODUCTION EPDs |      |     |      |       | MATERNAL EPDs |     |      | CARCASS EPDs |       |       |        |
|-----------------|------|-----|------|-------|---------------|-----|------|--------------|-------|-------|--------|
| CED             | BW   | WW  | YW   | SC    | HP            | CEM | Milk | CW           | MB    | REA   | FAT    |
| +3              | +2.9 | +68 | +113 | 1+.82 | 1+12.1        | +9  | +22  | 1+.39        | 1+.51 | 1+.25 | 1+.046 |

- She sells A.I. bred to KR Status 7271. Pasture exposed to HB Identified 876. Ultrasound examined safe and estimated due 3-2-20 with a bull calf to identified.
- Production: NR 2@100, YR 1@100. Calving Interval 2@355 days.
- Dam's Production: YR 2@96. Calving Interval 3@370 days.
- Another 3/4 sister to the \$70,000 Panther Cr Incredible 6704.
- Her first-born daughter went straight to the replacement pen.

## 113 K M J MS Delgado D216

**Born:** 01/26/16    **18441075**    **Tattoo:** D216    **Cow**

G A R Ingenuity #+  
**K M J Delgado A609 \***  
17686325 Chair Rock Predestined 9011 +

GAR Parker 830P  
**RAB-GAR MS Parker 4674Y**  
17014246 RAB-GAR MS Big Eye 4897U

G A R New Design 5050#+  
G A R Objective 1067  
G A R Predestined #\*  
Chair Rock Future Dir 5031 +  
S S Objective T510 OT26 #\*  
GAR Rayl 112 Rito 610P +  
ALC Big Eye D09N #\*  
RAB-GAR MS Predestined 4650S +

|     |      |
|-----|------|
| \$M | +56  |
| \$W | +55  |
| \$B | +158 |
| \$C | +261 |

| PRODUCTION EPDs |      |     |      |    | MATERNAL EPDs |     |      | CARCASS EPDs |      |      |       |
|-----------------|------|-----|------|----|---------------|-----|------|--------------|------|------|-------|
| CED             | BW   | WW  | YW   | SC | HP            | CEM | Milk | CW           | MB   | REA  | FAT   |
| +4              | +3.1 | +62 | +107 | NA | NA            | +5  | +25  | +40          | +.84 | +.86 | -.013 |

- She sells A.I. bred to SAV Raindance 6848. Pasture exposed to Hobbs Comrade 87Y-31D. Ultrasound examined safe and estimated due 2-15-20 with a heifer calf to Raindance.
- Production: NR 1@103.
- Dam's Production: BR 3@95, NR 3@100, YR 2@98. IMF 3@104, REA 3@103, Rib Fat 3@87, Rump Fat 3@98.
- She stems from a cow family propagated in the RA Brown herd in Texas descending maternally from the famed \$120,000 GAR EXT 2114.



**Panther Cr Incredible 6704**  
3/4 brother to Lot 112





# Panther Creek "Heart of the Herd" Dispersion



**Lot 114**



**Panther Cr Miss 825**  
Maternal sister to Lot 116  
she sells as Lot 1C

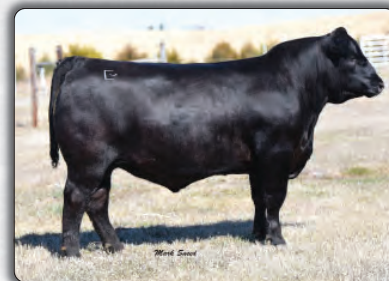

**Baldrige 38 Special**  
Service sire of Lot 115

## 114 Panther Cr Gammer 630

**Born:** 01/21/16 **18688964** **Tattoo:** 630 **Cow**

S A V Pioneer 7301 #  
**S A V Platinum 0010 #\***  
16687592 S A V Greystone Jannet 5345 #

RDDA 112 OF 616 2574S of SCC  
**Panther Cr Gammer 944**  
16533067 Hoff Gammer SC 454 616

S A V Final Answer 0035#\*  
S A V Blackbird 5297  
S A V 8180 Traveler 004 #  
S A V Jannet 7059  
Rito 112 of 2536 Rito 616 #+\*  
SCC Rachel P1242 +  
S A V 8180 Traveler 004 #  
Hoff Gammer 1137 454

|     |      |
|-----|------|
| \$M | +51  |
| \$W | +61  |
| \$B | +100 |
| \$C | +181 |

| PRODUCTION EPDs |      |     |      |       | MATERNAL EPDs |     |      | CARCASS EPDs |       |       |        |
|-----------------|------|-----|------|-------|---------------|-----|------|--------------|-------|-------|--------|
| CED             | BW   | WW  | YW   | SC    | HP            | CEM | Milk | CW           | MB    | REA   | FAT    |
| +7              | +1.8 | +66 | +111 | I+.67 | I+11.8        | +15 | +21  | I+41         | I+.11 | I+.46 | I+.021 |

- She sells A.I. bred to DL Dually. Pasture exposed to Hobbs Comrade 87Y-31D. Ultrasound examined safe and estimated due 1-31-20 with a bull calf to Dually.
- Production: BR 2@78. Calving Interval 2@372 days.
- Dam's Production: NR 6@106, YR 6@107. Calving Interval 6@373 days.
- She boasts individual performance ratios of 111 for WW and 111 for YW.
- A maternal sister sells as lot 89.

## 116 Panther Cr Miss 650

**Born:** 01/28/16 **18676743** **Tattoo:** 650 **Cow**

MCATL Final Product 340-326  
**Peterson Final Product 2403**  
17734169 Panther Cr Barbara 992

Plainview Lutton E102  
**Schooley Miss 108**  
17746834 EAF Katinka 528

Connealy Final Product#\*  
M A Blackbird 326-222 #  
M A Movin' On 396-200  
Panther CR Barbara 4162  
Exar Lutton 1831 #  
Plainview Pride C123  
Triple U Future Bar Ext N20  
Eads Ace Katinka 346

|     |      |
|-----|------|
| \$M | +29  |
| \$W | +28  |
| \$B | +139 |
| \$C | +209 |

| PRODUCTION EPDs |      |     |     |       | MATERNAL EPDs |     |      | CARCASS EPDs |       |       |        |
|-----------------|------|-----|-----|-------|---------------|-----|------|--------------|-------|-------|--------|
| CED             | BW   | WW  | YW  | SC    | HP            | CEM | Milk | CW           | MB    | REA   | FAT    |
| +4              | +2.6 | +50 | +94 | I+.77 | I+9.5         | +9  | +13  | I+44         | I+.43 | I+.45 | I+.013 |

- She sells A.I. bred to DL Dually. Pasture exposed to Hobbs Comrade 87Y-31D. Ultrasound examined safe and estimated due 1-26-20 with a bull calf to Dually.
- Dam's Production: NR 6@101, YR 5@102. Calving Interval 6@367 days.
- A maternal sister by "Incredible" is featured as lot 1C.

## 115 Panther Cr Annie 6135

**Born:** 09/13/16 **18874747** **Tattoo:** 6135 **Cow**

S A V Pioneer 7301 #  
**Josephson Pioneer J357 \***  
17640319 Frosty Focus 481

Musgrave Foundation #\*  
**Panther Cr Annie 3103**  
17905544 Walbridge Annie 802

S A V Final Answer 0035#\*  
S A V Blackbird 5297  
Mytty In Focus #\*  
Frosty Pavel 3199  
Kesslers Frontman R001 #\*  
MCATL Blackcap Juara 29-434  
Rally Pioneer  
Miss Trav Entense 912 of JB



|     |      |
|-----|------|
| \$M | +62  |
| \$W | +47  |
| \$B | +84  |
| \$C | +171 |

| PRODUCTION EPDs |    |     |     |      | MATERNAL EPDs |     |      | CARCASS EPDs |      |      |       |
|-----------------|----|-----|-----|------|---------------|-----|------|--------------|------|------|-------|
| CED             | BW | WW  | YW  | SC   | HP            | CEM | Milk | CW           | MB   | REA  | FAT   |
| +8              | +0 | +32 | +59 | -.11 | +9.3          | +13 | +33  | +15          | +3.7 | +3.5 | +0.11 |

- She sells A.I. bred to Baldrige 38 Special. Pasture exposed to Pitz Night Prowler 7117. Ultrasound examined safe and estimated due 2-2-20 with a heifer calf to 38 Special.
- Dam's Production: NR 3@102, YR 2@103. Calving Interval 3@371 days.
- She was an AngusGS standout ranking in the top 5% CED and top 4% BW.

## 117 Panther Cr Blackcap 680

**Born:** 02/12/16 **18676760** **Tattoo:** 680 **Cow**

MCATL Final Product 340-326  
**Peterson Final Product 2403**  
17734169 Panther Cr Barbara 992

Panther Creek Gunslinger 8173  
**Panther Cr Blackcap CR 44 #**  
16584385 Panther CR Blackcap CR 461

Connealy Final Product#\*  
M A Blackbird 326-222 #  
M A Movin' On 396-200  
Panther CR Barbara 4162  
Double G Gunslinger 4142  
P C R Juanerra Erica 347  
C J High Plains 12L  
P C R C R Blackcap 148

|     |      |
|-----|------|
| \$M | +28  |
| \$W | +38  |
| \$B | +134 |
| \$C | +202 |

| PRODUCTION EPDs |      |     |      |       | MATERNAL EPDs |     |      | CARCASS EPDs |       |       |        |
|-----------------|------|-----|------|-------|---------------|-----|------|--------------|-------|-------|--------|
| CED             | BW   | WW  | YW   | SC    | HP            | CEM | Milk | CW           | MB    | REA   | FAT    |
| +0              | +3.8 | +63 | +109 | I+.71 | I+9.5         | +7  | +13  | I+51         | I+.28 | I+.65 | I-.013 |

- She sells A.I. bred to KR Status 7271. Pasture exposed to HB Identified 876. Ultrasound examined safe and estimated due 3-7-20 to Identified.
- Production: Calving Interval 2@370 days.
- Dam's Production: BR 5@99, NR 5@107, YR 5@107. REA 1@112, Rib Fat 1@44, Rump Fat 1@63. Calving Interval 6@365 days.
- She bested her contemporaries with individual performance featuring a WWR 117 and YWR 108.
- Top 10% for both WW and YW EPDs.





# Panther Creek Reference Sires



## B KR Synergy

**Born:** 02/28/2017    **\*18875709**    **Tattoo:** 7023    **Bull**

CFCC Black Jack 001 \*  
**KR Cadillac Jack +\***  
**17954398** WK Blackbird 5066

Summitcrest Focus 2U66 #+\*  
**Dickaus 2U66 FW 416**  
**18099779** Dickaus FW Cash 239

Silveiras El Capitan 6510 \*  
 CFCC Fantasia Dateline 633  
 Connealy Network +  
 TC Blackbird 0127  
 Mytty In Focus #\*  
 Summitcrest Elba 1M17  
 Connealy Forward #\*  
 Dickaus Cash New Gen 9060



|     |      |
|-----|------|
| \$M | +68  |
| \$W | +75  |
| \$B | +128 |
| \$C | NA   |

| PRODUCTION EPDs |      |     |      |       | MATERNAL EPDs |     |      |     | CARCASS EPDs |      |       |  |
|-----------------|------|-----|------|-------|---------------|-----|------|-----|--------------|------|-------|--|
| CED             | BW   | WW  | YW   | SC    | HP            | CEM | Milk | CW  | MB           | REA  | FAT   |  |
| +14             | -1.1 | +68 | +120 | +1.29 | +12.7         | +15 | +25  | +51 | +4.2         | +3.7 | +0.32 |  |

- Selected by Panther Creek Ranch as the \$45,000 feature of the 2018 Krebs Ranch Sale where he recorded individual performance of BWR 89, WWR 115, and YWR 105. Synergy enjoys values in the top 10% for CED, BW, and \$W with WW and YW EPDs in the top 15%. 63 progeny in 14 herds record an average BWR 99 and WWR 102. He is an outcross sire with exquisite visual appeal as well as curve-bending growth.
- Semen available from Cattle Visions.



**KR Synergy**  
Reference Sire B

## C Musgrave Invision

**Born:** 01/15/12    **17257723**    **Tattoo:** 152    **Bull**

Connealy Final Product #  
**MCATL Pure Product 903-55 #**  
**16482454** M A Esta 55-252

Mytty In Focus #\*  
**MCATL Evergreen 619-K27T**  
**16494895** ALC Evergreen K27T

Connealy Product 568\*  
 Ebonista of Conanga 471 #  
 WAR Alliance 9126 6006 #  
 R A Esta R243  
 S A F Focus of E R #  
 Mytty Countess 906  
 G A R Grid Maker #+\*  
 ALC Evergreen B75L +



|     |      |
|-----|------|
| \$M | +52  |
| \$W | +71  |
| \$B | +156 |
| \$C | NA   |

| PRODUCTION EPDs |    |     |      |      | MATERNAL EPDs |     |      |     | CARCASS EPDs |      |       |  |
|-----------------|----|-----|------|------|---------------|-----|------|-----|--------------|------|-------|--|
| CED             | BW | WW  | YW   | SC   | HP            | CEM | Milk | CW  | MB           | REA  | FAT   |  |
| +8              | +7 | +71 | +127 | +8.3 | +12.7         | +15 | +24  | +56 | +6.1         | +4.5 | +0.65 |  |

- Musgrave Invision was selected by Panther Creek as the \$28,000 second-top-selling bull of the 2013 Musgrave Sale and quickly leased to Cattle Visions. Invision bends the growth curve with earnest, as evidenced by progeny ratios of BWR 399@100, WWR 402@101 and YWR 265@101.
- He ranks in the top 10% for WW, YW and RADG EPDs with a CEM in the top 2%.



**Musgrave Invision**  
Reference Sire C

## D KR Status 7271

**Born:** 02/18/17    **18874624**    **Tattoo:** 7271    **Bull**

Koupals B&B Identity #\*  
**KR Status 4267 \***  
**17936442** WK Queen 1423

WK Bobcat #\*  
**WK Mo Barbara 1421**  
**17017910** WK Mo Barbara 9418 #

Sitz Upward 307R #  
 B&B Erica 605 #  
 VAR Rocky 80029 #\*  
 WK Queen 9076  
 Connealy Right Answer 746 #  
 WK Miss Angus 7127 #\*  
 K C F Bennett Performer #  
 WK Mo Barbara 5102



|     |      |
|-----|------|
| \$M | +52  |
| \$W | +68  |
| \$B | +161 |
| \$C | NA   |

| PRODUCTION EPDs |      |     |      |       | MATERNAL EPDs |     |      |     | CARCASS EPDs |      |       |  |
|-----------------|------|-----|------|-------|---------------|-----|------|-----|--------------|------|-------|--|
| CED             | BW   | WW  | YW   | SC    | HP            | CEM | Milk | CW  | MB           | REA  | FAT   |  |
| +4              | +1.7 | +64 | +121 | +1.08 | +10.2         | +7  | +29  | +59 | +6.9         | +4.2 | +0.45 |  |

- This member of the 2018 NWSS Reserve Grand Champion Carload was selected by Panther Creek as an \$18,000 feature of the Krebs Ranch Sale. He caught the attention of Mike McClelland as a visual standout with a lot of herd sire feature and when studied on paper offers a good spread with top 10% growth numbers.



**KR Status 7271**  
Reference Sire D

## E BSF Deployed 1706

**Born:** 02/08/17    **+\*18932361**    **Tattoo:** 1706    **Bull**

LCC New Standard #\*  
**R B Active Duty 010 #+\***  
**16718300** B A Lady 6807 305 +\*

Barstow Cash #\*  
**BSF Cash Princess W2 A9 +\***  
**17658471** BSF Princess EL Cap W2 \*

Bon View New Design 1407 #  
 LCC Sunset K3118  
 Vermilion Dateline 7078 #  
 G D Lady Hi Flyer 302 +  
 Sitz Dash 10277 #+  
 Barstow Queen W16  
 Silveiras El Capitan 6510 \*  
 B S F Princess TCF N2



|     |      |
|-----|------|
| \$M | +54  |
| \$W | +80  |
| \$B | +135 |
| \$C | NA   |

| PRODUCTION EPDs |      |     |      |       | MATERNAL EPDs |     |      |     | CARCASS EPDs |      |       |  |
|-----------------|------|-----|------|-------|---------------|-----|------|-----|--------------|------|-------|--|
| CED             | BW   | WW  | YW   | SC    | HP            | CEM | Milk | CW  | MB           | REA  | FAT   |  |
| +8              | +1.6 | +84 | +145 | +1.88 | +11.1         | +11 | +21  | +55 | +3.2         | +7.9 | +0.09 |  |

- Deployed was selected by Panther Creek Ranch as the \$12,000 feature of the 2018 North Dakota Angus association Bull & Female Sale offered by Becker Stock Farm where he posted a BWR 94 and WWR 112.
- His mother is a full sister to BSF Hot Lotto and he is sired by the now-deceased Active Duty.
- He ranks in the elite top 1% for WW and YW EPDs, and top 10% \$W index.



**BSF Deployed 1706**  
Reference Sire E



# Panther Creek Reference Sires



**Hobbs Comrade 87Y-31D**  
Reference Sire F

## **F** Hobbs Comrade 87Y-31D

**Born:** 01/19/16    **18606674**    **Tattoo:** 31D    **Bull**

Connealy Consensus 7229 #\*  
**Connealy Comrade 1385\***  
 17031465 Happy Gee of Conanga 919

Connealy Right Answer 4517  
**Hobbs Eldorene 4U-87Y**  
 16992904 Hobbs Eldorene 61N-4U

Connealy Consensus #\*  
 Blue Lilly of Conanga 16  
 G A R New Design 5050 #+  
 Hap Gina of Conanga 260 4965 +  
 Connealy Right Answer 746 #  
 Endora of Conanga 6358  
 WAR Alliance 9126 6006 #  
 H&H Eldorene 218-61N

**GGP HD150K**

|     |      |
|-----|------|
| \$M | +73  |
| \$W | +67  |
| \$B | +114 |
| \$C | NA   |

| PRODUCTION EPDs |      |     |      |     | MATERNAL EPDs |     |      | CARCASS EPDs |     |     |       |
|-----------------|------|-----|------|-----|---------------|-----|------|--------------|-----|-----|-------|
| CED             | BW   | WW  | YW   | SC  | HP            | CEM | Milk | CW           | MB  | REA | FAT   |
| +15             | -1.7 | +59 | +108 | +63 | +11.1         | +15 | +23  | +29          | +43 | +58 | +0.47 |

- Selected by Panther Creek Angus from the 2017 Hobbs Angus Sale where he posted individual performance of BWR 97, WWR 108 and YWR 111. 31D recorded a 4.42 ADG on 129-day test to ratio 114. He enjoys CED and BW EPDs in the top 3% and WW and YW EPDs in the top 20%.



**HB Identified 876**  
Reference Sire G

## **G** HB Identified 876

**Born:** 01/26/18    **\*19229104**    **Tattoo:** 876    **Bull**

Koupals B&B Identity #\*  
**Mill Brae Identified 4031\***  
 17928462 Mill Brae Pro Blackcap 1092 \*

MSF Journey \*  
**HB Treasure Ann 638**  
 18538776 H B Treasure 915 #

Sitz Upward 307R #  
 B&B Erica 605 #  
 GAR-EGL Protege #+\*  
 Mill Brae FL Blackcap 5002  
 S A V Brilliance 8077 #\*\*  
 BR Miss Ruby 5029  
 M A Movin' On 436-577  
 ALC Treasure K15T

**ANGUS 38**  
 Premier by Major Genetics

|     |      |
|-----|------|
| \$M | +63  |
| \$W | +84  |
| \$B | +163 |
| \$C | NA   |

| PRODUCTION EPDs |    |     |      |     | MATERNAL EPDs |     |      | CARCASS EPDs |     |     |       |
|-----------------|----|-----|------|-----|---------------|-----|------|--------------|-----|-----|-------|
| CED             | BW | WW  | YW   | SC  | HP            | CEM | Milk | CW           | MB  | REA | FAT   |
| +7              | +1 | +77 | +140 | +13 | +13.8         | +10 | +29  | +67          | +66 | +98 | +0.28 |

- Selected by Panther Creek Ranch as the featured lot 1 bull of the 2019 Horsley Bros bull sale where he posted individual performance of BWR 95, WWR 120 and YWR 114.
- He posts astonishing EPD and \$values ranking in the top 5% or better for WW, YW, Doc, CW, RE and \$W.



**Brooking Bank Note 4040**  
Sire of Reference Sire H

## **H** Feds Henry 1

**Born:** 09/20/17    **19138028**    **Tattoo:** 01E    **Bull**

Connealy Earnan 076E #+\*  
**Brooking Bank Note 4040\***  
 18069951 E A Rose 918 \*

S A V Final Answer 0035 #\*  
**Thomas Erica 2027\***  
 17231740 Thomas Erica 0526 #

Connealy Consensus #\*  
 Brazila of Conanga 3991 839A +\*  
 S A V Final Answer 0035 #\*  
 E A Rose 738  
 Sitz Traveler 8180 #  
 S A V Emulous 8145  
 Thomas Grade Up 6849 +  
 Thomas Erica 6207

**ANGUS 38**  
 Premier by Major Genetics

|     |      |
|-----|------|
| \$M | +69  |
| \$W | +73  |
| \$B | +136 |
| \$C | NA   |

| PRODUCTION EPDs |      |     |      |       | MATERNAL EPDs |     |      | CARCASS EPDs |      |     |       |
|-----------------|------|-----|------|-------|---------------|-----|------|--------------|------|-----|-------|
| CED             | BW   | WW  | YW   | SC    | HP            | CEM | Milk | CW           | MB   | REA | FAT   |
| +6              | +1.3 | +61 | +101 | +1.22 | +12.2         | +6  | +26  | +30          | +7.9 | +37 | +0.22 |

- Selected from Federspiel Cattle Co in 2018, he blends the strong maternal attributes of the famed Thomas Ranch Erica cow family descending from a Pathfinder grandam that is behind the Genex featured sire Thomas Jefferson 55602 with Brooking Bank Note 4040, who was the \$125,000 featured Lot 1 bull of the Brooking Angus Ranch Sale in SK and now considered a North American phenomenon based on his muscle thickness, body capacity, bone and overall structural correctness.



**Connealy Armory**  
Reference Sire I

## **I** Connealy Armory

**Born:** 02/05/14    **\*17888762**    **Tattoo:** 453X    **Bull**

Connealy Packer 547 #  
**Connealy Arsenal 2174\***  
 17314528 Black Rice of Conanga 9529 #

Dalebanks Centennial 2526 #  
**Ebba of Conanga 808 #**  
 15474710 E B A of Conanga 819 #

Feltons Meat Packer 62 #  
 Bestrelle of Conanga 539  
 Connealy Forward #\*  
 Black Rita of Conanga 123  
 Bon View New Design 878 #  
 Witch of Dalebanks 9067 #  
 Hunts Calculator 2720 #  
 Northern Lou of Conanga

**GGP HD150K**

|     |      |
|-----|------|
| \$M | +54  |
| \$W | +89  |
| \$B | +146 |
| \$C | NA   |

| PRODUCTION EPDs |      |     |      |       | MATERNAL EPDs |     |      | CARCASS EPDs |     |      |       |
|-----------------|------|-----|------|-------|---------------|-----|------|--------------|-----|------|-------|
| CED             | BW   | WW  | YW   | SC    | HP            | CEM | Milk | CW           | MB  | REA  | FAT   |
| +12             | -1.3 | +74 | +141 | +1.00 | +14.6         | +8  | +38  | +48          | +48 | +3.3 | +0.19 |

- Connealy Armory posted individual performance of WWR 113 and YWR 115. His Pathfinder dam has a NR 7@107 and YR 7@110. Armory is being used with enthusiasm in the Crawford & Crawford program in Iowa as well as Connealy Angus where he sired the \$85,000 Connealy Ruger to Alta Genetics, the \$40,000 Connealy Blackhawk 6198 to Select Sires and the \$27,500 Connealy Guardian to ABS Global.



# Panther Creek Reference Sires



## Stevenson Declaration 70748



**Born:** 01/19/17    **+\*18836115**    **Tattoo:** 70748    **Bull**

Jindra 3rd Dimension\* #  
**Jindra Acclaim\***  
17972810 Jindra Blackbird Lassy 1111 +

Jindra Double Vision #\*  
Jindras Sapphire J 417  
Connealy Impression #\*  
Jindras Enchantress J 102  
S A V Final Answer 0035 #\*\*  
S A V Emblynette 7411  
H A Image Maker 0415 #+  
R L 109 In Focus Lass 606S



|     |      |
|-----|------|
| \$M | +51  |
| \$W | +98  |
| \$B | +186 |
| \$C | NA   |

| PRODUCTION EPDs |      |     |      |      | MATERNAL EPDs |     |      | CARCASS EPDs |     |     |       |
|-----------------|------|-----|------|------|---------------|-----|------|--------------|-----|-----|-------|
| CED             | BW   | WW  | YW   | SC   | HP            | CEM | Milk | CW           | MB  | REA | FAT   |
| +11             | -1.6 | +82 | +154 | +.64 | +17.4         | +11 | +39  | +72          | +46 | +59 | +0.14 |

- Declaration was ST Genetics \$120,000 2/3 interest choice at the 2017 Stevenson Angus Ranch Bull Sale and a flush brother to the \$221,000 top-seller, Stevenson Big League 70749.
- He is a remarkable outlier for his unique combination of calving ease, growth and dollar value indexes.



**Stevenson Declaration 70748**  
Reference Sire J

## DL Dually



**Born:** 01/03/16    **\*18608253**    **Tattoo:** 86    **Bull**

KG Solution 0018\*  
**DL Sonic 444**  
17918412 DL Barbara 792

MOGCK Sure Shot #  
KG Rito Lady 8724  
Connealy Consensus 7229 #\*  
DL Barbara 1199  
S A V Final Answer 0035 #\*  
DL Princess 233  
Boyd New Day 8005 #+  
DL Karama 256 #



|     |      |
|-----|------|
| \$M | +57  |
| \$W | +86  |
| \$B | +126 |
| \$C | NA   |

| PRODUCTION EPDs |    |      |      |      | MATERNAL EPDs |     |      | CARCASS EPDs |     |     |       |
|-----------------|----|------|------|------|---------------|-----|------|--------------|-----|-----|-------|
| CED             | BW | WW   | YW   | SC   | HP            | CEM | Milk | CW           | MB  | REA | FAT   |
| +8              | +9 | +101 | +169 | +.71 | +13.9         | +8  | +11  | +63          | +30 | +36 | +0.20 |

- Dually gained national attention as the \$52,500 top-selling bull of the 2017 Lewis Bros Angus sale. He is now an ABS featured, outcross performance sire ranking in the top 1% for WW and YW with a modest birth weight and top 3% \$W package.



**DL Dually**  
Reference Sire K

## Jacs Rare Find 6503



**Born:** 07/27/16    **\*19026387**    **Tattoo:** 6503    **Bull**

Basin Payweight 0065 #+\*  
**Basin Payweight 1682 +\***  
17038724 21AR O Lass 7017

Vermilion Payweight J847 #  
Basin Lucy 3829 +  
HARB Pendleton 765 J H #  
21AR O Lass F24A  
Mytty In Focus #\*  
A A R Lady Kelton 5551 #  
G A R Predestined #\*  
F R F Blackcap 4082 +



|     |      |
|-----|------|
| \$M | +69  |
| \$W | +99  |
| \$B | +150 |
| \$C | NA   |

| PRODUCTION EPDs |      |     |      |       | MATERNAL EPDs |     |      | CARCASS EPDs |       |     |       |
|-----------------|------|-----|------|-------|---------------|-----|------|--------------|-------|-----|-------|
| CED             | BW   | WW  | YW   | SC    | HP            | CEM | Milk | CW           | MB    | REA | FAT   |
| +9              | +1.7 | +85 | +142 | +1.51 | +11.5         | +13 | +32  | +59          | +1.01 | +26 | +0.48 |

- Rare Find possesses tremendous structure and eye appeal with percentile ranks in most every category. He is the only non-parent son of Payweight 1682 with his combination of CED, WW, YW and MB. Rare Find topped the 2018 Jacs Ranch Sale at \$31,000 to Bush Angus, SD.



**Jacs Rare Find 6503**  
Reference Sire L

## KR Outfit



**Born:** 01/28/17    **\*18876015**    **Tattoo:** 7735    **Bull**

HA Outside 3008\*  
**TEF Outside 514\***  
18236795 T E F Jet Princess 714 #

KG Solution 0018\*  
HA Ever Lady 1575 #\*  
Hilltop Alliance T246  
T E F Jet Princess 405  
Connealy Impression #\*  
College Queen Plattemere 70  
Koupals B&B Identity #\*  
WK Miss Stack 9188



|     |      |
|-----|------|
| \$M | +57  |
| \$W | +54  |
| \$B | +105 |
| \$C | NA   |

| PRODUCTION EPDs |      |     |      |      | MATERNAL EPDs |     |      | CARCASS EPDs |     |     |       |
|-----------------|------|-----|------|------|---------------|-----|------|--------------|-----|-----|-------|
| CED             | BW   | WW  | YW   | SC   | HP            | CEM | Milk | CW           | MB  | REA | FAT   |
| +8              | +2.1 | +62 | +109 | +.39 | +12.3         | +8  | +19  | +31          | +43 | +36 | +0.20 |

- The \$62,500 top-seller of the 2018 Krebs Ranch Sale. He is a square-made, thick, heavy boned, outcross bull blending eye appeal with a growth-promoting outcross pedigree offering tremendous mating flexibility.



**KR Outfit**  
Reference Sire M



# Panther Creek Reference Sires



## Spring Cove Reno 4021

Sire of Reference Sire N



## SAV Raindance 6848

Reference Sire O



## SAV President 6847

Reference Sire P



## VAR Power Play 7018

Sire of Reference Sire Q



## Spring Cove Reno 4021



**Born:** 02/12/2014 **17926446** **Freeze Brand:** 4021 **Bull**

Summitcrest Complete 1P55 #\*  
**KM Broken Bow 002 #+\***  
 16764044 Summitcrest Princess 0P12 #

C C A Emblazon 702 #\*

**Spring Cove Liza 021 \***  
 16773385 Spring Cove Liza 721

C F Right Design 1802 #  
 Summitcrest Elba 1M17  
 Basin Ambush 8161  
 Summitcrest Princess 2J10 #  
 O C C Emblazon 854E #+  
 Limestone Blackcap R128  
 Hyline Right Time 338 #  
 Spring Cove Liza 146 #



|     |      |
|-----|------|
| \$M | +73  |
| \$W | +99  |
| \$B | +147 |
| \$C | NA   |

| PRODUCTION EPDs |    |     |      |       | MATERNAL EPDs |     |      | CARCASS EPDs |     |     |       |
|-----------------|----|-----|------|-------|---------------|-----|------|--------------|-----|-----|-------|
| CED             | BW | WW  | YW   | SC    | HP            | CEM | Milk | CW           | MB  | REA | FAT   |
| +7              | +8 | +80 | +137 | +1.32 | +17.5         | +11 | +39  | +53          | +78 | +64 | -0.28 |

• Spring Cove Reno 4021 went on the "must have" semen list last fall. His semen inventory at ST Genetics is nearly depleted because of the over-whelming demand of this Broken Bow son with top 3% WW and YW EPDs. The first daughters of Spring Cove Reno 4021 in production at Spring Cove posted an average nursing ratio of 106 and his sons continue to Impress with fertility and function. The dam of "Reno" was selected by Baldrige Angus, NE and Marty Hultman, IL in 2017 to join their joint embryo program.



## SAV Raindance 6848

**Born:** 01/11/16 **+\*18578965** **Tattoo:** 6848 **Bull**

O C C Paxton 730P  
**Coleman Charlo 0256 #+\***  
 16879074 Bohi Abigale 6014 +

S A V 8180 Traveler 004 #

**S A V Blackcap May 4136 \***  
 14739095 S A V May 2397 #+

O C C Focus 813F +  
 O C C Blackbird 736K  
 Sitz Traveler 8180 #  
 S A V Abigale 6062  
 Sitz Traveler 8180 #  
 Boyd Forever Lady 8003 +  
 S A F 598 Bando 5175 #+  
 S A V May 7238

|     |      |
|-----|------|
| \$M | +61  |
| \$W | +68  |
| \$B | +127 |
| \$C | NA   |

| PRODUCTION EPDs |      |     |      |       | MATERNAL EPDs |     |      | CARCASS EPDs |      |      |       |
|-----------------|------|-----|------|-------|---------------|-----|------|--------------|------|------|-------|
| CED             | BW   | WW  | YW   | SC    | HP            | CEM | Milk | CW           | MB   | REA  | FAT   |
| +6              | +1.5 | +68 | +130 | +1.02 | +8.6          | +2  | +25  | +52          | +0.2 | +9.7 | -0.06 |

• SAV Raindance 6848 stems from one of the most dynamic flushes in SAV history when the outcross maternal sire, Coleman Charlo 0256 was mated to the immortal SAV Blackcap May 4136 dam of SAV Resource. This mating yielded the four high-selling bulls of the 2017 SAV Sale totaling over \$2 million and averaging \$523,750.



## SAV President 6847

**Born:** 01/10/16 **+\*18578964** **Tattoo:** 6847 **Bull**

O C C Paxton 730P #\*  
**Coleman Charlo 0256 #+\***  
 16879074 Bohi Abigale 6014 +

S A V 8180 Traveler 004 #

**S A V Blackcap May 4136 \***  
 14739095 S A V May 2397 #+

O C C Focus 813F +  
 O C C Blackbird 736K  
 Sitz Traveler 8180 #  
 S A V Abigale 6062  
 Sitz Traveler 8180 #  
 Boyd Forever Lady 8003 +  
 S A F 598 Bando 5175 #+  
 S A V May 7238

|     |      |
|-----|------|
| \$M | +72  |
| \$W | +81  |
| \$B | +105 |
| \$C | NA   |

| PRODUCTION EPDs |      |     |      |       | MATERNAL EPDs |     |      | CARCASS EPDs |      |      |       |
|-----------------|------|-----|------|-------|---------------|-----|------|--------------|------|------|-------|
| CED             | BW   | WW  | YW   | SC    | HP            | CEM | Milk | CW           | MB   | REA  | FAT   |
| +4              | +2.9 | +78 | +134 | +0.75 | +8.6          | +4  | +28  | +43          | +0.7 | +9.0 | -0.20 |

• President was the record-setting \$750,000 feature of the 2017 SchAAF Angus Sale stemming from the legendary SAV Blackcap May 4136 who has had a tremendous run at SchAAF Angus Valley where she also produced the \$450,000 SAV Rainfall, \$450,000 SAV Rain Dance, \$435,000 SAV Governor, \$165,000 SAV Rain Master, \$650,000 SAV Sensation, \$725,000 SAV Pedigree, \$110,000 SAV Resource, \$175,000 SAV Renown and many more, totaling more than \$9 million in progeny sales. 4136 is, without argument, the most prolific and remunerative Angus cow the breed has known.



## VAR Power Play 7018



**Born:** 01/01/17 **+\*18717078** **Tattoo:** 7018 **Bull**

Basin Payweight 006S #+\*  
**Basin Payweight 1682 #+\***  
 17038724 21AR O Lass 7017

Connealy Onward #\*

**Sandpoint Blackbird 8809 #+\***  
 16143141 Riverbend Blackbird 4301 +

Vermilion Payweight J847 #  
 Basin Lucy 3829 +  
 HARB Pendleton 765 JH #  
 21AR O Lass F24A  
 Connealy Lead On #  
 Altune of Conanga 6104  
 G A R Grid Maker #+\*  
 Riverbend Blackbird 2204 +

|     |      |
|-----|------|
| \$M | +53  |
| \$W | +98  |
| \$B | +179 |
| \$C | NA   |

| PRODUCTION EPDs |      |     |      |       | MATERNAL EPDs |     |      | CARCASS EPDs |     |     |       |
|-----------------|------|-----|------|-------|---------------|-----|------|--------------|-----|-----|-------|
| CED             | BW   | WW  | YW   | SC    | HP            | CEM | Milk | CW           | MB  | REA | FAT   |
| +8              | +1.5 | +86 | +151 | +0.63 | +7.9          | +10 | +33  | +78          | +84 | +66 | +0.32 |

• Power Play became the breed's top-selling son of Basin Payweight 1682 when he sold at \$730,000 1/2 interest in the 2018 Vintage Angus Sale to Rooney Angus Ranch in WI. He is now the dominant son of the \$440,000 Vintage and Herbster donor, Sandpoint Blackbird 8809 that has over \$4 million in progeny sales. Noteworthy siblings to Power Play include the \$500,000 VAR Generation 2100, \$330,000 1/2 interest VAR Frontier 3011, the ABS featured sire, VAR Reserve 1111 and donor dams in the breed's most prominent breeding programs.



## “Heart of the Herd” Dispersion



### **Panther Creek Ranch An Illinois Angus Tradition**

This cowherd has been in continuous production for 66 years.  
*Never before has there been a sale of this magnitude – the release of the  
“Heart of the Herd”*

### **Announcing the 17th Annual Panther Creek Ranch Feeder Calf Sale**

January 2, 2020 - Contact Brent Lowderman, Carthage Livestock Inc  
at 309-221-9621 for more information

### **26th Annual “Working Kind” Bull & Female Sale**

Saturday April 4, 2020

Selling 70 Bulls (30 - fall 18 mo old and 40 springs) 40 Females



### **Add A Tag That Adds Value.**

The American Angus Association's comprehensive AngusSource® Process Verified Program and services are aimed at improving profitability in the commercial sector of the cattle industry. The AngusSource portfolio of five value-added programs is your source to stay competitive in the marketplace.

Visit [AngusSource.com](http://AngusSource.com) or call 816.383.5100 to get the value you deserve.



Age and Source • Non-Hormone Treated Cattle • AS NeverEver3 • AS Cattle Care & Handling • AS Calf Management

Sale Managed By:  
**Conover**  
*Auction Service*  
 P.O. Box 9 - Baxter, IA 50028  
**AL & JEANNE CONOVER**  
 641-227-3537 - 641-227-3792 (FAX)  
 DAVE SWEENEY - 641-373-4340  
 www.conoverauction.com  
 conover@conoverauction.com



**PANTHER CREEK RANCH**  
*"Heart of the Herd" Dispersion*