

St. Croix Valley Bull Test

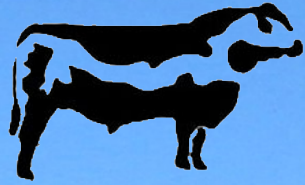

SCVBT

Performance Tested Beef Bull Sale

Saturday - April 20, 2019 - 12:00 p.m.

Sale Preview: 10:00 a.m.

University of Wisconsin

River Falls, WI



Celebrating 36 Years of Performance Tested Herd Sires



Red Angus



Simmental



Black Angus



South Devon

Dear Cattle Producer,

Welcome to the 2019 St. Croix Valley Bull Test . We are proud to offer you an outstanding group of performance tested Black Angus, Red Angus, Simmental and South Devon herd bulls. The bulls in this test represent the “best of the best” from top herds across Wisconsin.

All bulls have been ration tested, ultrasounded and fertility checked to provide you the information you need.

The bulls have been fed a high forage diet that allows them to express their true genetic potential. A diet of this type, combined with a good health program and genetically superior cattle assures that a bull purchased from the St. Croix Valley Bull Test will add value to your herd.

We look forward to serving your genetic needs now and in the future.

Thank You for your interest in our bull test.

Sincerely,

St. Croix Valley Bull Test Consignors

St Croix Valley Bull Test Board of Directors

Chairman
Rick Case
608-337-4841

Vice Chairman
Allan Drinkman
715 781-1751

Secretary
Jeff Bock
715-425-0237

Treasurer
Ray Fehlen
715-755-3233

Director
Dan Bonte
715-977-2167

Director
Stacy Myers
608-792-9299

Station Manager
David James/UWRF
715-821-0020

Auctioneer
Al Conover
641-227-3537

Record Keeper
Sandy Drinkman
715-265-4374

Sale Day Phones

Bill Schermer 641-425-2641

Casey Jentz 608-234-1998

Viewing begins at 10:00 A.M.
Sale begins at 12:00 P.M.

Sale Day Phones to Bid:

Bill Schermer 641-425-2641
Casey Jentz 608-234-1998

LOCATION: UWRF Mann Valley Farm
ADDRESS: 129 S. Glover Rd. River Falls, WI
GPS: Latitude: 44.881155 Longitude: -92.659775
 44° 52' 52.2"N 92° 39' 35.2" W

DIRECTIONS: 2.5 mi northwest of River Falls, WI
From Hwy 35 go south on Radio Rd
then west on MM to Glover Rd.
From North Main St. in River Falls
go west on MM to Glover Rd.

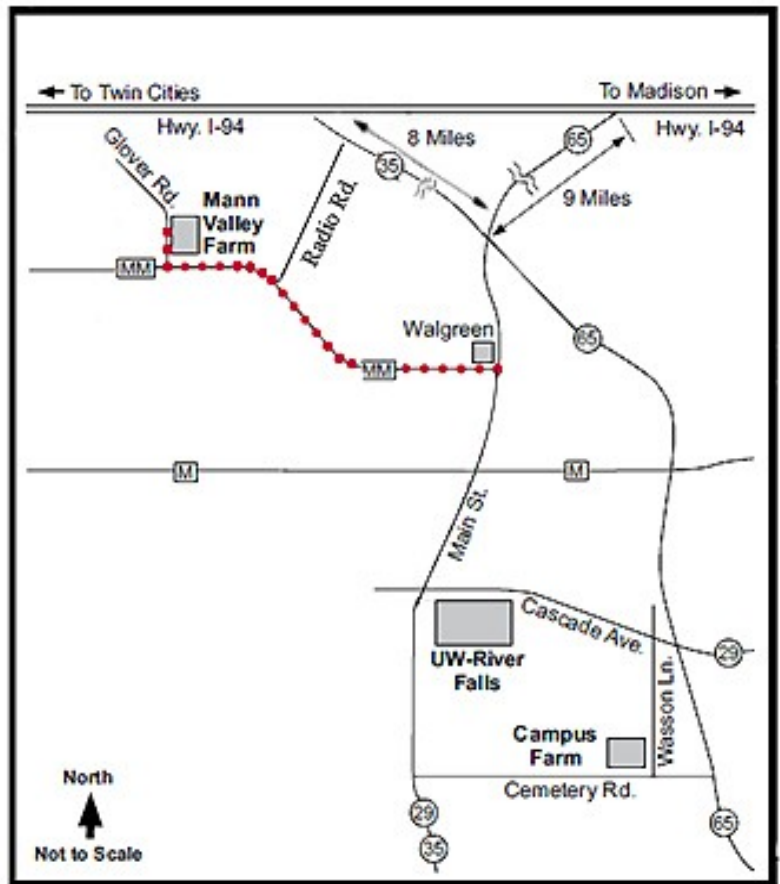

A Special "Thanks" to our Advertising Supporters

- | | |
|---------|---------------------------------------|
| Page 24 | After Hours Ranch |
| Page 25 | All State Ag Parts |
| Page 20 | American Angus Association |
| Page 25 | Anderson Trucking |
| Page 22 | B F Feeds |
| Page 25 | Big Rivers Insurance |
| Page 23 | Chadwick Angus |
| Page 22 | Equity Livestock Cooperative |
| Page 22 | Fountain Farms Angus |
| Page 23 | Goodrich Trailers Sales |
| Page 21 | Hoof and Paw Veterinary Clinic |
| Page 21 | Murray's Dairy, Farm & Equipment Inc. |
| Page 22 | Nobel's Tire Service |
| Page 23 | North American Normande Association |
| Page 23 | Pine Hill Angus |
| Page 21 | State Farm Insurance |
| Page 24 | Synergy Cooperative |
| Page 24 | SUI Ultrasound Imaging Co. |
| Page 22 | WI Angus Association |

Terms of Sale

Terms of this sale are cash or check. Each bull will be sold to the highest bidder. The auctioneer will settle any disputes as to bids. The buyer must pay for bulls before being released. **Bulls cannot be loaded until after the sale.** Each bull will be at the buyer's risk as soon as they are sold, but will be cared for by management for a reasonable time until they are loaded. SCVBT and UW-River Falls assumes no liability for injury, sickness or death during transport after the sale or any other time there after. The Sale of each bull constitutes a contract between seller and buyer and expressly excludes SCVBT and UW-River Falls from liability, contractual or otherwise to the seller or buyer.

Registration:

Certificates will be transferred to the buyer at the seller's expense.

SCVBT Guarantee:

All bulls are guaranteed breeders by the seller if properly managed. Only the bulls that have been examined for breeding soundness and classified as satisfactory potential breeders by a staff veterinarian are eligible for sale. Any bull appearing structurally or reproductively unsound in the opinion of the staff veterinarian and the bull test board of directors will not be sold.

SCVBT and UW-River Falls assumes no liability for any bull sold that subsequently fails to have breeding capabilities. The sale constitutes a contract and agreement between buyer and seller. The seller assumes no liability for injury, sickness, or death of the bull(s) during transport after the sale or anytime thereafter. In the event a bull is a non-breeder because of factors other than injury, sickness, or death, the seller must be notified in writing within 6 months of the sale day of that fact. A vet certificate and prognosis must accompany that written notification. A copy of the buyer's letter and vet's certification and prognosis must be sent to the SCVBT Chairman. A yearling bull is considered a breeder if he is at least 15 months old at the time of use, and is exposed to no more than 15 cows, and settles at least ½ of those females within a 60-75 day period. The guarantee is void if the bull has lost weight from the time of sale to the time of the complaint. Non-breeder options are as follows:

- A. Seller has 6 months from the time of written notice receipt to prove the bull is a breeder. If the bull is proven as a breeder by the seller's vet he can return the bull to the buyer. Trucking will be at buyer's expense.
- B. Seller may replace the purchased bull with one of comparable quality and performance. Acceptance by the buyer is mandatory. Trucking is at the buyer's expense.
- C. Seller may refund full purchase price for the non-breeder if approved by the buyer. Trucking of the non-breeder is at the buyer's expense.
- D. If the bull is proven a non-breeder after the seller exercises option A, then option B or C can be exercised at the buyer's choice.

Options A,B,C,D, are considered full and satisfactory settlement. The buyer and seller may agree on other terms. All disputes about breeding are between the buyer and seller. SCVBT and UW-River Falls is not responsible for the settlement of these disputes.

Bulls in this sale are not declared John's Free.

Bids:

To place phone bids call: **Bill Schermer 641-425-2641**
Casey Jentz 608-234-1998

Announcements:

Announcements sale day take precedent over this catalog.

Obligations:

It shall be expressly understood that all persons who attend this sale do so at their own risk. SCVBT and the University of Wisconsin River Falls and its employees assume no liability, legal or otherwise, for accidents that might occur. The terms of this sale shall constitute a contract between buyer and seller only.

Explanation of Terms and Abbreviations

- I.D. #** Used to identify the bulls at the test station. Each consignor has a different first number & their bulls are in numerical order.
- DOB:** Date of birth.
- Birth Wt:** The actual birth weight as reported by the owner.
- Start Wt:** The weight of the bulls at the start of the test on Nov 16th
- Final Wt:** The final test station weight of the bull as of Mar 15th
- ADG:** Average daily gain of the bull on the 119-day test.
- ADG Ratio:** A % comparison of how that animal gained versus the breed average at the SCVBT. A ratio of 100% is average.
- WDA:** Weight per day of age. What the bull has gained on average each day since birth.
- WDA Ratio:** A % comparison of the individual to the breed on test at the SCVBT
- Sale Ratio:** A composite of how the bull performed at the SCVBT within his breed, 75% of ADG ratio, 25% of WDA ratio.
- Hip Height:** The height at the hip of the bull on March 20th
- Frame Score:** A score given based on hip height and age.
- Scrotal:** The measurement of circumference of the scrotum.
- EPD:** *Expected Progeny Difference*, is the prediction of how future progeny of each animal are expected to perform relative to the progeny of other animals listed in the database. EPDs are expressed in units of measure for the trait, plus or minus.
- CED/CE:** *Calving Ease Direct*, expressed as percentage of unassisted births, a **higher value indicates greater calving ease in first-calf heifers**. It predicts the average difference in ease with which a sire's calves will be born when he is bred to first-calf heifers.
- BW:** *Birth Weight*, expressed in pounds, is a predictor of a sire's ability to transmit birth weight to his progeny compared to that of other sires.
- WW:** *Weaning Weight*, expressed in pounds, is a predictor of a sire's ability to transmit weaning growth to his progeny compared to that of other sires.
- YW:** *Yearling Weight*, expressed in pounds, is a predictor of a sire's ability to transmit yearling growth to his progeny compared to that of other sires.
- CEM/MCE:** *Calving Ease Maternal*, is expressed as a difference in percentage of unassisted births with a **higher value indicating greater calving ease in first-calf daughters**. It predicts the average ease with which a sire's daughters will calve as first-calf heifers when compared to daughters of other sires.
- Milk:** *Maternal Milk*, is a predictor of a sire's genetic merit for milk and mothering ability as expressed in his daughters compared to daughters of other sires. In other words, it is that part of a calf's weaning weight attributed to milk and mothering ability.
- CW:** *Carcass Weight*, expressed in pounds, is a predictor of the differences in hot carcass wt of a sire's progeny compared to progeny of other sires.
- Marb:** *Marbling*, expressed as a fraction of the difference in USDA marbling score of a sire's progeny compared to progeny of other sires.
- RE/REA:** *Ribeye Area*, expressed in square inches, is a predictor of the difference in ribeye area of a sire's progeny compared to progeny of other sires.
- Fat/BF:** *Fat Thickness*, expressed in inches, is a predictor of the differences in external fat thickness at the 12th rib (as measured between the 12th and 13th ribs) of a sire's progeny compared to progeny of other sires.
- \$W:** *Weaned Calf Value* - An index value expressed in dollars per head, is the expected average difference in future progeny performance for preweaning merit. \$W includes both revenue and cost adjustments associated with differences in birth weight, weaning direct growth, maternal milk and mature cow size.
- \$F:** *Feedlot Value* - an index value expressed in dollars per head, is the expected average difference in future progeny performance for postweaning merit compared to progeny of other sires.
- \$G:** *Grid Value* - an index value expressed in dollars per head, is the expected average difference in future progeny performance for carcass grid merit compared to progeny of other sires.
- \$B:** *Beef Value* - an index value expressed in dollars per head, is the expected average difference in future progeny performance for post-weaning and carcass value compared to progeny of other sires.
- Stay:** *Stayability* - Predicts the probability that a bull's daughters will remain in the herd until at least 6 years of age.
- API:** *All-Purpose Index* - Evaluates sires for use on the entire cow herd with the portion of their daughters required to maintain herd size retained and the remaining heifers and steers put on feed and sold grade and yield.
- TI:** *Terminal Index* - evaluates sires for use on mature cows with all of the offspring put on feed and sold grade and yield

Index to Consignors

<p>PAK Angus Philip A. Ketterhagen 2000 Crossway Rd., Burlington, WI 53105 262-534-4728 Black Angus - Lots 12, 14, 30, 39</p>	<p>Pine Hill Angus Allan & Sandy Drinkman N11876 Co. Rd. Q, Downing, WI 54734 715-781-1751 Black Angus - Lots 38, 40</p>
<p>KLS Farm Kody & Kevin Stork 626 East 3rd St, New Richmond, WI 54017 715-220-0021 / 715-381-3770 Black Angus - Lot 23</p>	<p>Green Meadow Angus Daniel Showalter W985 2nd Ave., Gleason, WI 54435 715-873-4806 / 715-921-4039 Black Angus - Lots 11, 35, 41 Red Angus - Lots 1, 3</p>
<p>Hollow Point Angus Kevin Ruland W7957 Wells Rd., Mauston, WI 53948 608-495-3037 / 608-509-3680 Black Angus - Lot 29</p>	<p>Riek's Black Angus Josh & Angie Riek - Jeff & Teri Riek E4276 990th Ave., Wheeler, WI 54772 715-556-8212 Black Angus - Lots 10, 13, 37, 44</p>
<p>J-M Ranch Angus LLC Jeff S. Morrissette W5721 Harvey Rd., Poynette, WI 53955 608-235-9498 Black Angus - Lots 8, 15, 32, 43</p>	<p>Strasburg Angus Andy & Amy Strasburg 5544 Langer Rd., Marshall, WI. 53559 608-444-2637 Black Angus - Lots 9, 18, 25, 36</p>
<p>Bonte Angus Farm Dan & Lana Bonte 1671 Hwy 128, Glenwood City, WI 54013 715-977-2167 Black Angus - Lots 16, 33, 42</p>	<p>Neenah Creek Angus Owen Wade N640 Okeefe Rd., Endeavor, WI 53930 608-617-9595 Black Angus - Lots 17, 26</p>
<p>Fountain Farms Angus Jack Cummings W7210 Co Rd P, Endeavor, WI 53930 608-345-6547 Black Angus - Lot 24</p>	<p>Country Aire Farm Ray & Linda Fehlen 2509 30th Ave. Osceola, WI 54020 715-755-3233 Black Angus - Lot 31</p>
<p>Hawk Valley Angus Rick & Susan Case 30465 Opera Road, Ontario, WI 54651 608-337-4841 Black Angus - Lots 22, 28, 45</p>	<p>Applewood Simmentals Dean Skabroud N9010 Smith Dr., Sheldon, WI 54766 715-668-5598 / 715-965-0391 Simmental - Lot 7</p>
<p>Emerald Lane Angus Melvin Niemann R568 Emerald Lane, Edgar, WI 54426 715-352-2087 Black Angus - Lots 21, 34, 46</p>	<p>Kragness Farms Bryce Kragness & Ron Kragness 713 University Ave., Colfax, WI 54730 715-379-9355 / 715/308-3382 Simmental - Lot 4</p>
<p>Chadwick Angus Mike & June Chadwick 4952 Towerline Rd., Marshall, WI 53559 608-655-3370 / 608-279-2608 Black Angus - Lot 20</p>	<p>After Hours Ranch Scott Ellevold 2511 Hwy 63/64, Emerald, WI 54013 715-781-5635 Simmental - Lots 2, 5</p>
<p>Mann Valley Farm UWRF Beef Management Team 129 So. Glover Rd., River Falls, WI 54022 608-415-8213 Black Angus - Lot 19</p>	<p>Valley Hill Farm Todd Leonard & Lance Brantner N4524 710th St., Ellsworth, WI 54011 715-338-1382 South Devon - Lot 6</p>
<p>Schmidt Century Farm Roger & Deanna Schmidt 5485 St. Anthony Rd., West Bend, WI 53090 262-305-5735 Black Angus - Lot 27</p>	

Ultrasound Scan Data

Lot No.	Test ID	Black Angus	Rump Fat Adj	Rib Fat Adj	REA Adj	IMF% Adj
12	1-2	PAK Angus	0.20	0.21	14.2	3.34
39	1-3	PAK Angus	0.24	0.22	12.3	4.09
14	1-4	PAK Angus	0.32	0.26	13.2	5.03
30	1-5	PAK Angus	0.21	0.24	15.5	3.32
23	2-2	KLS Farm	0.31	0.31	12.9	4.61
29	3-1	Hollow Point Angus	0.28	0.20	11.6	3.95
8	4-1	J-M Ranch Angus LLC	0.14	0.28	13.1	3.98
43	4-2	J-M Ranch Angus LLC	0.14	0.19	13.5	2.19
15	4-3	J-M Ranch Angus LLC	0.30	0.27	14.6	3.81
32	4-4	J-M Ranch Angus LLC	0.20	0.32	12.5	3.54
33	5-1	Bonte Angus Farm	0.31	0.34	13.7	4.17
16	5-2	Bonte Angus Farm	0.30	0.28	12.6	4.41
42	5-3	Bonte Angus Farm	0.16	0.32	13.4	4.26
24	6-1	Fountain Farms Angus	0.40	0.27	12.9	3.50
28	7-2	Hawk Valley Angus	0.24	0.31	12.3	3.52
45	7-4	Hawk Valley Angus	0.25	0.25	13.6	3.49
22	7-6	Hawk Valley Angus	0.28	0.24	12.4	3.87
21	8-1	Emerald Lane Angus	0.21	0.22	12.2	4.28
34	8-3	Emerald Lane Angus	0.31	0.32	12.8	4.21
46	8-4	Emerald Lane Angus	0.20	0.25	13.4	3.18
20	9-2	Chadwick Angus	0.19	0.22	15.4	2.77
19	10-1	Mann Valley Farm	0.24	0.20	14.4	3.16
27	11-1	Schmidt Century Farm	0.19	0.24	13.2	2.94
38	12-1	Pine Hill Angus	0.35	0.23	12.4	4.09
40	12-5	Pine Hill Angus	0.36	0.34	12.4	5.52
35	14-1	Green Meadow Angus	0.21	0.28	14.9	2.40
41	14-2	Green Meadow Angus	0.40	0.51	13.1	4.82
11	14-3	Green Meadow Angus	0.24	0.26	13.4	3.44

Lot No.	Test ID	Black Angus	Rump Fat Adj	Rump Fat Adj	REA Adj	IMF% Adj
44	16-1	Riek's Black Angus	0.14	0.26	12.6	4.39
13	16-2	Riek's Black Angus	0.20	0.19	12.7	3.00
10	16-3	Riek's Black Angus	0.31	0.33	10.4	3.53
37	16-6	Riek's Black Angus	0.29	0.21	11.6	3.04
25	17-1	Strasburg Angus	0.21	0.27	11.7	3.31
9	17-3	Strasburg Angus	0.29	0.29	13.3	3.20
18	17-4	Strasburg Angus	0.36	0.34	12.5	3.28
36	17-5	Strasburg Angus	0.32	0.34	11.9	3.89
26	18-2	Neenah Creek Angus	0.31	0.32	14.7	3.45
17	18-3	Neenah Creek Angus	0.30	0.32	14.4	3.21
31	19-1	Country Aire Farm	0.42	0.25	11.9	3.90

Lot No.	Test ID	Red Angus	Rump Fat Adj	BF Adj	REA Adj	IMF% Adj
1	14-4	Green Meadow Angus	-	0.23	13.65	4.46
3	14-5	Green Meadow Angus	0.33	0.20	12.54	3.58

Lot No.	Test ID	Simmental	BF Adj	REA Adj	IMF% Adj
7	30-1	Applewood Simmentals	0.21	13.74	2.00
4	31-3	Kragness Farms	0.30	14.80	2.83
2	32-1	After Hours Ranch	0.27	14.02	3.55
5	32-2	After Hours Ranch	0.24	13.58	2.87

Lot No.	Test ID	South Devon	Rump Fat Adj	Rib Fat Adj	REA Adj	IMF% Adj
6	51-1	Valley Hill Farm	0.22	0.25	12.6	3.59

- % IMF:** Percentage of inter muscular fat as determined by ultrasound.
- Rib fat:** Ultrasound data of external fat thickness in inches at the 12th rib.
- REA, RE:** Ultrasound data of the rib eye area (loin) of a sire's progeny, measured in square inches.
- Rump Fat:** Ultrasound data of external fat thickness in inches taken on the rump between hooks & pin bones.

Why Buy Your Next Bull at St Croix Valley Bull Test?

- You can choose from a broad range of genetic diversity in a single location
- All bulls have passed a veterinarian Breeding Soundness Exam.
- Bulls are guaranteed to be free of all known Genetic Defects
- PI-BVD tested for Persistent Infection (PI) Bovine Viral Diarrhea (BVD)
- You get Accurate Performance Records that document rate of gain using a real-world high roughage diet which more closely resembles what *your* cattle are being fed.
- Ultrasound is performed to accurately measure carcass quality
- Weights and Measures have been submitted to each Breed Association, so EPD's are of the highest possible accuracy
- Your new bull comes with the SCVBT Guarantee (see "Terms of Sale" for details)
- Vaccinations - before entry into SCVBT, all bulls are required to undergo a vaccination regiment which includes BVD, IBR, PI3, Lepto, Clostridium, and many more.
- *The Best Of The Best* - Typically only bulls deemed the best-in-herd are entered into the Bull Test and only 70% of those bulls perform well enough to earn a place in the sale. So when you buy a bull at St Croix Valley Bull Test, you are buying The Best of The Best.

For videos of the bulls offered in this sale visit:

www.scvbt.com

Sale Order :

For your convenience, the bulls are cataloged in sale order.

Please remember to bring your catalog to the sale.



Green Meadows Angus

Daniel Showalter

Green Meadow Man Test ID: 14-4

Red Angus DOB: 2/17/2018 REG: 3952227

Bieber Rollin Deep Y118
Bieber Deep End B597
Bieber Laura 158W

Damar Ladys Man X461
Badger Hill Sylvia
Messmer Ginnie S089

Birth WT	87
Start WT	797
Final WT	1250
ADG	3.81
ADG Ratio	134.74%
WDA	3.20
WDA Ratio	106.20%
Sale Index	127.60%
Hip Height	51
Frame SC	5.7
Scrotal	39

Production EPD				Maternal EPD		
CED	BW	WW	YW	CEM	Milk	
10	0.8	74	120	7	22	
Carcass EPD				ME	HPG	Stay
28	0.46	0.18	0.04	1	8	18

He is out of one of our best cows. His mom is very docile.
Good for heifers.



After Hours Ranch

Scott Ellevold

ELLE Mega Man F5 Test ID: 32-1

Simmental DOB: 4/12/2018 REG: 3473394

1/2 SM 1/2 AN

EF Commando 1366
Baldrige Bronc
Baldrige Isabel Y69

MCM Top Grade 018X
ELLE Top Grade
ELLE Y42U

Birth WT	80
Start WT	792
Final WT	1168
ADG	3.16
ADG Ratio	111.69%
WDA	3.46
WDA Ratio	115.09%
Sale Index	112.54%
Hip Height	49.5
Frame SC	5.6
Scrotal	40

Production EPD				Maternal EPD		
CE	Brth	Wean	Year	MCE	Milk	
15.4	-1.5	70.1	110	10.8	28	
Carcass EPD				Stay	API	TI
29.8	0.64	0.52	-0.012	16.1	156.3	84.5

A Simmental/Angus that has something to offer every beef operation from GRASS to Grain Heterosis for increased growth, Exceptional calving Ease, Top 10% for Milk, MCE, MWW, Docility, Top 5% Marb with an All Purpose Index in the top 3% a son of Baldrige Bronc out of a moderate deep bodied Top Grade with 4@101 BW and 4@108 WW



Green Meadows Angus

Daniel Showalter

Green Meadow Blue Print Test ID: 14-5

Red Angus DOB: 2/23/2018 REG: 3952233

C-Bar Contour 107X
Jeffries Blueprint 258Z
Brown MS Big Sky U7877

BSRA Evolution 800
BSRA Advance 1247
RBJR Up Red Advance 023

Birth WT	70
Start WT	683
Final WT	1075
ADG	3.29
ADG Ratio	116.59%
WDA	2.79
WDA Ratio	92.76%
Sale Index	110.64%
Hip Height	49
Frame SC	4.7
Scrotal	35

Production EPD				Maternal EPD		
CED	BW	WW	YW	CEM	Milk	
11	-2.3	58	92	6	25	
Carcass EPD				ME	HPG	Stay
19	0.38	0.04	0.03	6	13	16

This bull would be a good one to use on heifers.
He is out of a good A.I. bull. Birth weight of only 70 lbs.



Kragness Farms

Bryce & Ron Kragness

KF4 Wide Range Freddie Test ID: 31-3

Simmental DOB: 4/5/2018 REG: 3468357

PB SM

S D A Graduate 006X
CCR Wide Range 9005A
CCR MS Apple 9332W

TLLC One Eyed Jack
KF4 One Eyed Flower
Triple C Flower Power

Birth WT	70
Start WT	678
Final WT	1050
ADG	3.13
ADG Ratio	110.65%
WDA	3.05
WDA Ratio	101.40%
Sale Index	108.33%
Hip Height	48.5
Frame SC	5.0
Scrotal	36

Production EPD				Maternal EPD		
CE	Brth	Wean	Year	MCE	Milk	
11.6	0.8	70.5	108.2	5.9	18.9	
Carcass EPD				Stay	API	TI
31.4	-0.03	1.16	-0.077	14.5	120.6	70.4

This is a good sound bull that had a high ADG all test. Wide Range son and a maternal grand dam that is a Triple C cow. A bull that you could run with heifers and cows with confidence. He is out of a first calf heifer that is correct with a good udder and milked like crazy. No creep fed.



After Hours Ranch Scott Ellevold

ELLE Robbie F21 Test ID: **32-2**

Simmental DOB: 4/22/2018 REG: 3473413
3/4 SM 1/4 AN

GW Premium Beef 021TS
GW Robust 605Z
GW Miss GPRD 123X
SS Ebonys Grandmaster
ELLE Y41T
ELLE T41

Birth WT	84
Start WT	751
Final WT	1080
ADG	2.76
ADG Ratio	97.86%
WDA	3.30
WDA Ratio	109.72%
Sale Index	100.82%
Hip Height	50
Frame SC	6.0
Scrotal	33.5

Production EPD				Maternal EPD			
CE	Brth	Wean	Year	MCE	Milk		
9.6	1.6	69.9	103.1	3.9	25		
Carcass EPD							
CW	Marb	REA	BF	Stay	API	TI	
39.4	0.29	1.11	-0.087	16.5	136.5	76.7	

A ¾ Simmental ¼ Angus that will produce stylish growthy cattle with exceptional length of body and huge Ribeye Top 1% REA EPD, Top 20 percentile for 5 of 6 Carcass EPDs a Docility EPD in the Top 15%. His Sire GW Robust is one the most complete Carcass Bulls of the Breed. His Dam has 6@ 103 BW and 6@ 102 WW



Valley Hill Farm Todd Leonard & Lance Brantner

VHF Maverick 55F Test ID: **51-1**

South Devon DOB: 4/17/2018 REG: 214116
Red Polled

KNN Vintage 42A
KNN Vincent 22C
DLCC Mariah 6Y
TLC Mr Thompson
KOL Sunrise 17Z
KOL Sundrop 21W

Birth WT	88
Start WT	719
Final WT	1005
ADG	2.40
ADG Ratio	84.92%
WDA	3.03
WDA Ratio	100.51%
Sale Index	88.82%
Hip Height	48.5
Frame SC	5.2
Scrotal	39

Production EPD				Maternal EPD			
	BW	WW	YW	Milk			
	3.9	53	92	25			
Carcass EPD							
CW	Marb	REA	Fat				
29.4	0.0	0.18	0.00				

He is Red, and Polled, we believe this bull will follow in his sire's footsteps by adding muscle and power. His Dam, a sound, black, deep bodied cow with a ton of milk, raises a great calf every year. For more info. email tdleonard@live.com



Applewood Simmentals Dean Skabroud

APWD Forrest Test ID: **30-1**

Simmental DOB: 3/7/2018 REG: 3448814
3/4 SM 1/8 AR 1/8 CS

THSF Freedom 300N
TRAXS Rushmore X103
Miss Trax U850
Crow Bar Axe 1 03Y
APWD Crystal C509
APWD Junebug

Birth WT	96
Start WT	785
Final WT	1073
ADG	2.42
ADG Ratio	85.51%
WDA	2.88
WDA Ratio	95.52%
Sale Index	88.01%
Hip Height	50.5
Frame SC	5.6
Scrotal	33.5

Production EPD				Maternal EPD			
CE	Brth	Wean	Year	MCE	Milk		
8.7	2.5	70.3	103.7	5.9	14.8		
Carcass EPD							
CW	Marb	REA	BF	Stay	API	TI	
33.7	0.00	0.94	-.0123	14.3	114.4	68.0	

Very good EPD numbers across the board, with very good yearling wts and excellent carcass traits. Grand Dam was 14 yrs old when she left the farm.

Need Your New Bull Hauled Home?

Tracy from Anderson Livestock Trucking will be at the sale and waiting for your call.

Cell Phone: 651-308-8914

Prices vary depending on distance.



J-M Ranch Angus LLC

Jeff S. Morrissette

J-M Ranch Cowboy Up 806 Test ID: 4-1

Black Angus DOB: 1/1/2018 REG: 19221406

HA Outside 3008
HA Cowboy Up 5405
HA Blackcap Lady 1602

ALC Big Eye D09N
J-M Ranch Primrose Lady 363
Gaffney Primrose Lady 8142

Birth WT	89
Start WT	1048
Final WT	1568
ADG	4.37
ADG Ratio	120.46%
WDA	3.58
WDA Ratio	113.40%
Sale Index	118.70%
Hip Height	52.5
Frame SC	5.9
Scrotal	40.5

Production EPD				Maternal EPD			
CED	BW	WW	YW	CEM	Milk		
6	3.6	68	126	4	20		
Carcass EPD				\$Value			
CW	Marb	RE	Fat	\$W	\$F	\$G	\$B
53	.40	.70	-.017	46.51	98.97	32.57	156.19

Here's a bull for cows, big, stout, deep ribbed
Excellent feet and legs on this bull
Dam is a big thick well muscled cow
Very Docile bull
Actual WW 794 lbs. no creep



Strasburg Angus

Andy & Amy Strasburg

S/A Cash 2203-2278 Test ID: 17-3

Black Angus DOB: 2/9/2018 REG: +*19196608

Sitz Dash 10277
Barstow Cash
Barstow Queen W16

Summitcrest Complete 1P55
S/A Gammer 3230-2203
S/A Gammer 228-3230

Birth WT	71
Start WT	722
Final WT	1250
ADG	4.44
ADG Ratio	122.32%
WDA	3.13
WDA Ratio	99.27 %
Sale Index	116.56 %
Hip Height	51.5
Frame SC	5.8
Scrotal	41

Production EPD				Maternal EPD			
CED	BW	WW	YW	CEM	Milk		
14	-.7	68	123	15	39		
Carcass EPD				\$Value			
CW	Marb	RE	Fat	\$W	\$F	\$G	\$B
53	.10	.46	.036	85.56	93.48	10.41	133.40

2278 is a fancy made ET calf out of the valuable sire Barstow Cash.
2278 is a calving bull with production and genomic data to support it.
2278's dam is a long sided, deep bodied female, that has earned her way in the donor pen with her solid production.



Riek's Black Angus

Josh & Angie Riek & Jeff & Teri Riek

RBA Malcolm Test ID: 16-3

Black Angus DOB: 2/22/2018 REG: 19233059

Mill Coulee Pay Raise
ICC Pay Raise 4886
ICC Blackbird 0739

Conneally Right Answer 746
RBA Mandy
RBA Queen Maddy

Birth WT	76
Start WT	709
Final WT	1223
ADG	4.32
ADG Ratio	118.96%
WDA	3.17
WDA Ratio	100.36%
Sale Index	114.31%
Hip Height	51
Frame SC	5.7
Scrotal	41

Production EPD				Maternal EPD			
CED	BW	WW	YW	CEM	Milk		
6	1.4	54	103	9	19		
Carcass EPD				\$Value			
CW	Marb	RE	Fat	\$W	\$F	\$G	\$B
33	.22	.15	.032	38.48	67.17	17.17	99.77

A calving ease bull out of ICC Pay Raise. This bull turned heads all summer. He caught your eye and just kept growing. Out of a Conneally Right Answer daughter that is a nice thick long cow with a perfect udder.



Green Meadow Angus

Daniel Showalter

Emerald LN Step Above F532 Test ID: 14-3

Black Angus DOB: 3/1/2018 REG: 19075641

Plattemere Weigh Up K360
ELA Step Above C100
ELA Barbaramere Nell X385

Jindra Double Vision
Emerald Ln ForeverLady D155
ELA 5050 Lady X350

Birth WT	76
Start WT	723
Final WT	1220
ADG	4.18
ADG Ratio	115.14%
WDA	3.22
WDA Ratio	102.00%
Sale Index	111.85%
Hip Height	53
Frame SC	6.8
Scrotal	40

Production EPD				Maternal EPD			
CED	BW	WW	YW	CEM	Milk		
7	1.5	62	114	9	27		
Carcass EPD				\$Value			
CW	Marb	RE	Fat	\$W	\$F	\$G	\$B
50	.71	.77	-.015	53.18	82.23	45.24	162.22

He is out of one of our best cows. He has excellent numbers in his pedigree. Dam's first calf.



PAK Angus
Philip A. Ketterhagen

PAK Discovery 013-82 Test ID: **1-2**

Black Angus DOB: 2/22/2018 REG: 19209742

V A R Discovery 2240
S S Discovery V52
S S Miss Incentive X216

G A R Objective 7125
PAK Bonnie Lee 453-013
PAK Bonnie Lee 57-53

Birth WT	70
Start WT	696
Final WT	1188
ADG	4.13
ADG Ratio	113.86%
WDA	3.08
WDA Ratio	97.48%
Sale Index	109.77%
Hip Height	48
Frame SC	4.2
Scrotal	36.5

Production EPD				Maternal EPD			
CED	BW	WW	YW	CEM	Milk		
8	.6	58	104	11	30		
Carcass EPD				\$Value			
CW	Marb	RE	Fat	\$W	\$F	\$G	\$B
38	.69	.66	-.023	61.31	65.03	45.76	137.03

Sire-SS Discovery was the 4th highest selling bull at the 2016 Sunny Slope bull sale. He had a high marbling and the highest 1% for tenderness based on the HD50K DNA test. This bull will help maintain the loyalty of your custom slaughter clients, based on its high marbling and tenderness score of its sire. Also a calving ease type bull.



PAK Angus
Philip A. Ketterhagen

PAK Discovery 303-84 Test ID: **1-4**

Black Angus DOB: 3/11/2018 REG: 19209744

V A R Discovery 2240
S S Discovery V52
S S Miss Incentive X216

G A R Objective 7125
PAK Mytty Bando 91-303
PAK Mytty Bando 112-91

Birth WT	85
Start WT	743
Final WT	1220
ADG	4.01
ADG Ratio	110.50%
WDA	3.31
WDA Ratio	104.76%
Sale Index	109.07%
Hip Height	52
Frame SC	6.4
Scrotal	38

Production EPD				Maternal EPD			
CED	BW	WW	YW	CEM	Milk		
3	3.1	66	119	8	28		
Carcass EPD				\$Value			
CW	Marb	RE	Fat	\$W	\$F	\$G	\$B
40	.99	.48	.005	52.47	88.91	49.89	150.95

Sire-SS Discovery was the 4th highest selling bull at the 2016 Sunny Slope bull sale. He had a high marbling and the highest 1% for tenderness based on the HD50K DNA test. This bull will help maintain the loyalty of your custom slaughter clients, based on its high marbling and tenderness score of its sire.



Riek's Black Angus
Josh & Angie Riek & Jeff & Teri Riek

RBA Popeye Test ID: **16-2**

Black Angus DOB: 1/30/2018 REG: 19233122

HA Outside 3008
HA Cowboy Up 5405
HA Blackcap Lady 1602

SydGen C C & 7
RBA Poppy
RBA Pixie

Birth WT	69
Start WT	789
Final WT	1275
ADG	4.08
ADG Ratio	112.59%
WDA	3.12
WDA Ratio	98.78%
Sale Index	109.14%
Hip Height	50
Frame SC	5.0
Scrotal	37

Production EPD				Maternal EPD			
CED	BW	WW	YW	CEM	Milk		
11	.8	63	115	9	19		
Carcass EPD				\$Value			
CW	Marb	RE	Fat	\$W	\$F	\$G	\$B
47	.27	.55	-.007	47.66	83.41	25.20	137.63

Calving ease with a CED of 11, a 92 BR and a WR of 108. He is sired by the high growth sire HA Cowboy Up. He will give you calves that not only look great but will grow. An actual BW of 69 lbs.



J-M Ranch Angus LLC
Jeff S. Morrissette

J-M Ranch Remedy 811 Test ID: **4-3**

Black Angus DOB: 1/21/2018 REG: 19221403

Connealy Thunder
CTS Remedy 1T01
CTS 7V03 Bellemere Maid 9T02

JMB Traction 292
J-M Ranch Primrose Lady 691
J-M Ranch Primrose Lady 363

Birth WT	71
Start WT	785
Final WT	1268
ADG	4.05
ADG Ratio	111.78%
WDA	3.03
WDA Ratio	96.08%
Sale Index	107.85%
Hip Height	50
Frame SC	4.9
Scrotal	36.5

Production EPD				Maternal EPD			
CED	BW	WW	YW	CEM	Milk		
5	.6	52	101	9	34		
Carcass EPD				\$Value			
CW	Marb	RE	Fat	\$W	\$F	\$G	\$B
41	.39	.87	-.009	53.05	58.86	34.44	126.40

Heifer Bull, nice spread in EPD'S
Good leg set and excellent feet
Very Docile bull
Actual WW on a first calf Heifer 642 lbs. no creep
Very stylish looking bull



Bonte Angus Farm

Dan & Lana Bonte

BAF Playbook of In-sure Test ID: **5-2**

Black Angus DOB: 2/28/2018 REG: 19111501

Basin Payweight 1682
 TEX Playbook 5437
 Rita 1C43 of 9M26 Complete
 Connealy In Sure 8524
 BAF Miss Surely 911
 G P Mina 605

Birth WT	81
Start WT	740
Final WT	1213
ADG	3.97
ADG Ratio	109.46%
WDA	3.19
WDA Ratio	101.11%
Sale Index	107.37%
Hip Height	51
Frame SC	5.8
Scrotal	40

Production EPD				Maternal EPD			
CED	BW	WW	YW	CEM	Milk		
11	0	53	90	11	37		
Carcass EPD				\$Value			
CW	Marb	RE	Fat	\$W	\$F	\$G	\$B
44	.77	.45	.014	63.09	42.06	42.67	140.51

Great calving ease bull and perfect choice to make great replacement females. Docility plus bull with great \$W and top 2% of breed for milk and top 20% for marbling. Perfect opportunity to get the high demand Basin Payweight 1682 influence in your herd. Dam is top 10% MARB, top 30% for RE, and top 1% for FAT. Dam brings size and depth.



Strasburg Angus

Andy & Amy Strasburg

S/A Successor 4316-2288 Test ID: **17-4**

Black Angus DOB: 2/19/2018 REG: 19196611

Vision Unanimous 1418
 RB Successor 5607
 RB Lady Complete 890-3190
 S A V Angus Valley 1867
 S/A Lady 2222-4316
 S/A Lady 5M4-2222

Birth WT	84
Start WT	676
Final WT	1155
ADG	4.03
ADG Ratio	110.97%
WDA	2.97
WDA Ratio	94.08%
Sale Index	106.75%
Hip Height	49.5
Frame SC	4.9
Scrotal	40

Production EPD				Maternal EPD			
CED	BW	WW	YW	CEM	Milk		
3	2.4	69	126	7	16		
Carcass EPD				\$Value			
CW	Marb	RE	Fat	\$W	\$F	\$G	\$B
55	.63	.49	.029	58.41	94.54	35.74	158.52

Yet another bull that has been near the top of the test for growth. 2288's dam is a fancy made Basin Excitement daughter.



Neenah Creek Angus

Owen Wade

Nca Amie Absolute 3148 Test ID: **18-3**

Black Angus DOB: 3/4/2018 REG: 19223509

S A V Final Answer 0035
 K C F Bennett Absolute
 Thomas Miss Lucy 5152
 MOGCK Sure Shot
 Nca Amie 357 Sureshot 3144
 Richland Prairie Amie 357

Birth WT	88
Start WT	828
Final WT	1288
ADG	3.86
ADG Ratio	106.45%
WDA	3.42
WDA Ratio	108.50%
Sale Index	106.96%
Hip Height	51.5
Frame SC	6.1
Scrotal	36.5

Production EPD				Maternal EPD			
CED	BW	WW	YW	CEM	Milk		
3	2.1	62	121	5	24		
Carcass EPD				\$Value			
CW	Marb	RE	Fat	\$W	\$F	\$G	\$B
45	.43	.92	-.007	50.34	101.26	36.12	153.22

Owned by Neenah Creek Angus
 3148 sire is the Multi Trained KCF Bennett Absolute and back to the Pathfinder Granddam Richland Prairie Amie 357
 3148 posted act Wn Wt 724 Ratio 107
 EPD's are Top 3% Radg, MW Top 5% RE, \$F Top 10% YW, MH, \$YG and Top 15% \$B HD50K Tested for Accuracy



Mann Valley Farm

UWRF Beef Management Team

UWRF 801F Discovery Test ID: **10-1**

Black Angus DOB: 2/6/2018 REG: 19144369

A A R Ten X 7008 S A
 V A R Discovery 2240
 Deer Valley Rita 0308
 Wulfs Aberdeen 2039Z
 Spring Creeks Foxie 6163
 SPRNG CRKS Foxie 5039

Birth WT	60
Start WT	959
Final WT	1413
ADG	3.81
ADG Ratio	105.06%
WDA	3.51
WDA Ratio	111.34%
Sale Index	106.63%
Hip Height	52.5
Frame SC	6.3
Scrotal	42

Production EPD				Maternal EPD			
CED	BW	WW	YW	CEM	Milk		
9	-.3	59	104	13	28		
Carcass EPD				\$Value			
CW	Marb	RE	Fat	\$W	\$F	\$G	\$B
44	.70	.63	-.038	59.34	61.44	46.02	145.55

With 10 EPD's in the top 25% of the Angus breed UWRF 801F DISCOVERY has the ability to work for any producer. With a +9 CED, and an actual birth weight of 60lbs 801F stands out as a first rate heifer bull, without sacrificing growth. Paired with balance, power, functionality and eye appeal this bull is going to add value to your cow herd.



Chadwick Angus

Mike Chadwick

M C Hickory Coulee 478

Test ID: 9-2

Black Angus

DOB: 4/18/2018

REG: 19219258

Birth WT	81
Start WT	721
Final WT	1173
ADG	3.79
ADG Ratio	104.60%
WDA	3.54
WDA Ratio	112.24%
Sale Index	106.51%
Hip Height	51
Frame SC	6.5
Scrotal	38

Plattermere Weigh Up K360

Deer Valley Old Hickory

Deer Valley Rita 1126

Mill Coulee Grid Topper 704

Mill Coulee Lucy 215

Mill Coulee Lucy 504

Production EPD				Maternal EPD			
CED	BW	WW	YW	CEM	Milk		
0	4.6	64	112	8	31		
Carcass EPD				\$Value			
CW	Marb	RE	Fat	\$W	\$F	\$G	\$B
40	.25	.85	-.081	60.19	78.25	31.75	131.53

Dam is a Mill Coulee Lucy 504. Her calf from last year was a Tanker calf gained 6# a day at Platteville Test. Sire Old Hickory is a Weigh-Up son. Low birth weight and good foot quality.



Emerald Lane Angus

Melvin Niemann

Emerald Ln Hawkeye F487

Test ID: 8-1

Black Angus

DOB: 1/17/2018

REG: 19229848

Birth WT	76
Start WT	946
Final WT	1405
ADG	3.86
ADG Ratio	106.33%
WDA	3.33
WDA Ratio	105.50%
Sale Index	106.12%
Hip Height	51
Frame SC	5.3
Scrotal	36

Mogck Bullseye

Hoover Hawkeye

Miss Blackcap Ellston K97

R B Barometer 9721

ELA Barbaramere Nell A880

E L A Barbaramere Nell U99

Production EPD				Maternal EPD			
CED	BW	WW	YW	CEM	Milk		
9	.5	68	116	12	31		
Carcass EPD				\$Value			
CW	Marb	RE	Fat	\$W	\$F	\$G	\$B
55	.65	.64	-.011	66.44	73.36	41.20	157.89

This *heifer bull* stems from the Barbaramere Nell family, who over the past 13 years have proven to be one of the most outstanding cow families originating from the Falcon Seaboard dispersal. His wean ratio was 116 of 17 contemporaries. His dam possesses a progeny wean ratio of 3@107. His granddam has a progeny wean ratio of 8@102 and 7@101 for yearling.



Hawk Valley Angus

Rick & Susan Case

Hawk Valley Shots Fired 270

Test ID: 7-6

Black Angus

DOB: 4/18/2018

REG: 19196437

Birth WT	77
Start WT	612
Final WT	1073
ADG	3.87
ADG Ratio	106.68%
WDA	3.24
WDA Ratio	102.67%
Sale Index	105.68%
Hip Height	50
Frame SC	6.0
Scrotal	38

A A R Ten X 7008 S A

Mill Coulee Shots Fired 10-X

Gaffney Blackcap T711

Woodhill Game Day T162-Y276

Hawk Valley Aron 264-290

Hawk Valley Aron 98-264

Production EPD				Maternal EPD			
CED	BW	WW	YW	CEM	Milk		
8	1.2	46	89	11	24		
Carcass EPD				\$Value			
CW	Marb	RE	Fat	\$W	\$F	\$G	\$B
38	.77	.57	-.002	40.80	46.91	45.82	134.52

Paternal Grand-dam is one of Mill Coulee Angus, Prairie-du-Chien's top embryo donor cows. Mill Coulee uses his sire's full brother on their cows. His dam is a very correct, promising three year old out of our very popular Aron cow family line. Six Pathfinders in his pedigree. He is very docile and laid back. Not creep fed.

Visit www.hawkvalleyangus.com for more information.



KLS Farm

Kody & Kevin Stork

KLS Traction 39F

Test ID: 2-2

Black Angus

DOB: 2/23/2018

REG: 19202452

Birth WT	86
Start WT	900
Final WT	1345
ADG	3.74
ADG Ratio	103.09%
WDA	3.49
WDA Ratio	110.70%
Sale Index	104.99%
Hip Height	52.5
Frame SC	6.5
Scrotal	41

Sitz Top Game 561X

JMB Traction 292

JMB Emulota 013

EXAR Upshot 0562B

KLS Pride 28C

KLS Pride 14A

Production EPD				Maternal EPD			
CED	BW	WW	YW	CEM	Milk		
0	4.0	67	120	6	31		
Carcass EPD				\$Value			
CW	Marb	RE	Fat	\$W	\$F	\$G	\$B
43	.51	.54	.025	57.58	81.24	33.99	131.85

Top 10% in breed for WW, YW, and Milk. The Sire is top 3% for Milk, combined with a great dam will make for the best Performance Angus cattle!



Fountain Farms Angus

Jack Cummings

Fountains Phantom 83

Test ID: 6-1

Black Angus

DOB: 3/23/2018

REG # 19222616

Sankeys Lazer 609 of 6N
Hy-View Phantom

Reidoca Barbara 515

H A R B Windy 702 JH

Fountains Pavelka Pattie 85

Fountains Renny Patricia 4

Birth WT	84
Start WT	906
Final WT	1338
ADG	3.63
ADG Ratio	99.96%
WDA	3.75
WDA Ratio	118.72%
Sale Index	104.65%
Hip Height	53
Frame SC	7.1
Scrotal	39

Production EPD				Maternal EPD			
CED	BW	WW	YW	CEM	Milk		
2	2.8	60	104	1	24		
Carcass EPD				\$Value			
CW	Marb	RE	Fat	\$W	\$F	\$G	\$B
41	.45	.24	.040	51.27	77.24	27.19	137.67

Growth and power from our strongest cow line with very low maintenance; they don't need hoofs trimmed, they breed back on time and raise big attractive calves every year. The dam's pedigree goes back to our 1982 foundation cow. Outcross pedigree with no Ten X, Objective or Upward. This bull is halter broke.



Neenah Creek Angus

Owen Wade

Nca Black Granite 2078

Test ID: 18-2

Black Angus

DOB: 2/11/2018

REG: *19223506

Connealy Consensus 7229
Connealy Black Granite
Eura Elga Of Conanga 9109

MOGCK Sure Shot

Nca Amie Sure Shot 3073

Richland Prairie Amie 357

Birth WT	90
Start WT	973
Final WT	1408
ADG	3.65
ADG Ratio	100.66%
WDA	3.55
WDA Ratio	112.34%
Sale Index	103.58%
Hip Height	53
Frame SC	6.6
Scrotal	40

Production EPD				Maternal EPD			
CED	BW	WW	YW	CEM	Milk		
7	1.7	59	98	9	34		
Carcass EPD				\$Value			
CW	Marb	RE	Fat	\$W	\$F	\$G	\$B
39	.09	.63	-.004	69.02	58.40	16.68	112.94

Owned by Neenah Creek Angus. 2078 sire is the Elite Curve Bending Sire Connealy Black Granite and by the Pathfinder Dam NCA Amie Sure Shot 3073 2078 posted 2018 Top Wn Wt of 792 lbs ratio of 107 on contemp group of 20 2078 has 10 Pathfinders in 3 generations EPD's are Top 3% Milk, Top 10% MH, and \$W HD50K Tested for Accuracy



Strasburg Angus

Andy & Amy Strasburg

S/A Successor 085-1158

Test ID: 17-1

Black Angus

DOB: 1/14/2018

REG: 19184091

Vision Unanimous 1418
RB Successor 5607
RB Lady Complete 890-3190

Connealy Black Granite

S/A Lass 1193-085

S/A Lass 191-1193

Birth WT	80
Start WT	734
Final WT	1203
ADG	3.94
ADG Ratio	108.53%
WDA	2.83
WDA Ratio	89.66%
Sale Index	103.81%
Hip Height	51
Frame SC	5.3
Scrotal	38.5

Production EPD				Maternal EPD			
CED	BW	WW	YW	CEM	Milk		
2	2.5	66	116	7	26		
Carcass EPD				\$Value			
CW	Marb	RE	Fat	\$W	\$F	\$G	\$B
47	.58	.44	.010	61.29	80.36	36.30	145.91

1158 is a true growth bull, that has had one of top ADG in the test the entire time. His dam is a beautiful uddered two year old, with strong maternal traits.



Schmidt Century Farms

Roger & Deanna Schmidt

Schmidt Glory 1808

Test ID: 11-1

Black Angus

DOB: 1/2/2018

REG: 19192537

Connealy Consensus
Connealy Glory 4127
Enchant Of Conanga 2423

S A V Final Answer 0035

Schmidt Holly 401

Schmidt Anita 204

Birth WT	70
Start WT	959
Final WT	1408
ADG	3.77
ADG Ratio	103.90%
WDA	3.22
WDA Ratio	102.06%
Sale Index	103.44%
Hip Height	51
Frame SC	5.2
Scrotal	39

Production EPD				Maternal EPD			
CED	BW	WW	YW	CEM	Milk		
12	-1.4	55	101	12	20		
Carcass EPD				\$Value			
CW	Marb	RE	Fat	\$W	\$F	\$G	\$B
37	.59	.37	.037	48.82	66.88	35.07	129.00

Calving ease bull with a big growth curve. His EPD's ranks the top 10% for BW yet still over +100 for YW. This bull is packed with muscle make sure you check him out sale day.



Hawk Valley Angus

Rick & Susan Case

Hawk Valley Bronc 247-266

Test ID: 7-2

Black Angus

DOB: 3/10/2018

REG: 19199057

Birth WT	78
Start WT	841
Final WT	1278
ADG	3.67
ADG Ratio	101.12%
WDA	3.45
WDA Ratio	109.41%
Sale Index	103.19%
Hip Height	52
Frame SC	6.4
Scrotal	36.5

EF Commando 1366

Baldrige Bronc

Baldrige Isabel Y69

Syden Mandate 6079

Hawk Valley Ella 130-247

Hawk Valley Miss Iowa

Production EPD				Maternal EPD			
CED	BW	WW	YW	CEM	Milk		
12	-.2	62	111	12	27		
Carcass EPD				\$Value			
CW	Marb	RE	Fat	\$W	\$F	\$G	\$B
42	.58	.34	.028	60.89	76.48	34.38	136.45

One of the first Baldrige Bronc sons to be sold. Dam is a very correct 7 year old Mandate daughter out of our Ella-101 cow. Ella-101 earned Pathfinder recognition 11 years straight. 78# birth weight with 743# adj. wt., 106 weaning ratio. Use him on your heifers as well as cows. He combines calving ease and growth rate. Very docile and laid back. Not creep fed. Visit www.hawkvalleyangus.com



PAK Angus

Philip A. Ketterhagen

PAK Discovery 105-85

Test ID: 1-5

Black Angus

DOB: 3/13/2018

REG: 19209741

Birth WT	78
Start WT	709
Final WT	1155
ADG	3.75
ADG Ratio	103.32%
WDA	3.15
WDA Ratio	99.72%
Sale Index	102.42%
Hip Height	50
Frame SC	5.5
Scrotal	39

V A R Discovery 2240

S S Discovery V52

S S Miss Incentive X216

Mytty In Focus

PAK Focus 112-105

PAK Precision Plus Bando 112

Production EPD				Maternal EPD			
CED	BW	WW	YW	CEM	Milk		
7	1.3	56	102	9	26		
Carcass EPD				\$Value			
CW	Marb	RE	Fat	\$W	\$F	\$G	\$B
36	.70	.64	-.009	49.04	63.83	45.12	133.04

Sire-SS Discovery was the 4th highest selling bull at the 2016 Sunny Slope bull sale. He had a high marbling and the highest 1% for tenderness based on the HD50K DNA test. This bull will help maintain the loyalty of your custom slaughter clients, based on its high marbling and tenderness score of its sire. Also a calving ease type bull.



Hollow Point Angus

Kevin Ruland

Hollow Point Stud 825

Test ID: 3-1

Black Angus

DOB: 4/9/2018

REG: +*19162119

Birth WT	88
Start WT	696
Final WT	1135
ADG	3.69
ADG Ratio	101.70%
WDA	3.34
WDA Ratio	105.78%
Sale Index	102.72%
Hip Height	50.5
Frame SC	6.1
Scrotal	35.5

A A R Ten X 7008 S A

EXAR Stud 4658B

BoBo Rita 1559

S S Objective T510 OT26

Blackstone Rita 8236

Rita 5EX2 of 2536 Example

Production EPD				Maternal EPD			
CED	BW	WW	YW	CEM	Milk		
9	2.8	80	141	3	28		
Carcass EPD				\$Value			
CW	Marb	RE	Fat	\$W	\$F	\$G	\$B
65	.88	.54	0	66.01	109.07	44.75	178.67

Hollow Point Stud 825 is an outstanding herd sire prospect sired by the low-birth and Marbling sire, EXAR Stud and produced by the second-generation Blackstone donor, Rita 8236. 8236 combines the \$180,000, Rita 5EX2, the direct daughter of the breeds all-time income producer GAR Precision 2536, sired by Example. 825 has near double digit CED, while boasting top 1% growth numbers and 180+\$B.



Country Aire Farm

Ray & Linda Fehlen

C A Prov Ten 14 M

Test ID: 19-1

Black Angus

DOB: 2/15/2018

REG: 19223779

Birth WT	78
Start WT	697
Final WT	1153
ADG	3.83
ADG Ratio	105.52%
WDA	2.93
WDA Ratio	92.92%
Sale Index	102.37%
Hip Height	49
Frame SC	4.6
Scrotal	37

A A R Ten X 7008 S A

GM Final Ten X 4123

GM Final Commander

CA Providence 54

CA Musca Prov 14

C A Musca Total 11

Production EPD				Maternal EPD			
CED	BW	WW	YW	CEM	Milk		
6	1.8	44	79	11	24		
Carcass EPD				\$Value			
CW	Marb	RE	Fat	\$W	\$F	\$G	\$B
24	.66	.28	.006	37.59	30.22	41.19	97.22

No comments were provided for this bull.



J-M Ranch Angus LLC

Jeff S. Morrissette

J-M Ranch Remedy 812 Test ID: 4-4

Black Angus DOB: 1/29/2018 REG: 19221402

Connealy Thunder
CTS Remedy 1T01
CTS 7V03 Bellemere Maid 9T02

Royal Traveler 638
J-M Ranch Hi Flyer Lass 944
J-M Ranch Hi Flyer Lass 627

Birth WT	77
Start WT	836
Final WT	1283
ADG	3.75
ADG Ratio	103.44%
WDA	3.13
WDA Ratio	99.12%
Sale Index	102.36%
Hip Height	53.5
Frame SC	6.7
Scrotal	36

Production EPD				Maternal EPD			
CED	BW	WW	YW	CEM	Milk		
4	.8	55	100	9	31		
Carcass EPD				\$Value			
CW	Marb	RE	Fat	\$W	\$F	\$G	\$B
51	.36	.56	.007	55.34	55.21	27.99	137.16

Heifer Bull
This bull is long ribbed and will fill in with plenty of depth
Has a nice leg set with excellent feet
Actual WW 732 lbs. no creep
This cow has had many bulls on test here at River Falls
Nice Docile Bull



Bonte Angus Farm

Dan & Lana Bonte

BAF Pearl Hunter 401 Test ID: 5-1

Black Angus DOB: 1/11/2018 REG: 19109275

Sydgen Trust 6228
SydGen Black Pearl 2006
Sydgen Anita 8611

Hoover Dam
BAF Miss Eureka 909
Emeralds Miss Design C579

Birth WT	78
Start WT	880
Final WT	1328
ADG	3.76
ADG Ratio	103.67%
WDA	3.10
WDA Ratio	98.28%
Sale Index	102.32%
Hip Height	52
Frame SC	5.8
Scrotal	39

Production EPD				Maternal EPD			
CED	BW	WW	YW	CEM	Milk		
12	-.6	59	103	14	30		
Carcass EPD				\$Value			
CW	Marb	RE	Fat	\$W	\$F	\$G	\$B
45	.67	.46	.039	63.75	63.44	37.38	142.32

Great calving ease bull with good growth, Wean Ratio 105, top 20% for milk, top 15% Wean Dollar Value. Posted 740 lb WW at 205 days. Sire is top 10% for CE and known for great feet and leg structure. Dam is solid producer with excellent udder and feet, very docile, and perfect maternal ability.



Emerald Lane Angus

Melvin Niemann

Emeralds Ln Fortress F493 Test ID: 8-3

Black Angus DOB: 1/24/2018 REG: 19224706

Connealy Consensus
K C F Bennett Fortress
Thomas Patricia 9705

S A V 8180 Traveler 004
E L A P17 004 Patty T 69
Zara H M of C D J P17

Birth WT	92
Start WT	936
Final WT	1368
ADG	3.63
ADG Ratio	99.96%
WDA	3.30
WDA Ratio	104.41%
Sale Index	101.08%
Hip Height	53.5
Frame SC	6.7
Scrotal	43

Production EPD				Maternal EPD			
CED	BW	WW	YW	CEM	Milk		
1	3.8	73	125	6	30		
Carcass EPD				\$Value			
CW	Marb	RE	Fat	\$W	\$F	\$G	\$B
42	.45	.39	.017	59.47	97.27	30.82	138.84

This bull has a 124 wean ratio with 17 contemporaries. His dam posts a progeny wean ratio of 8@110 and a yearling ratio of 7@104 all while maintaining a calving interval of 382 days on 9 offspring.



Green Meadow Angus

Daniel Showalter

Green Meadow Weigh Up Test ID: 14-1

Black Angus DOB: 1/16/2018 REG: 19183745

Sitz Upward 307R
Plattemere Weigh Up K360
Barbara of Plattemere 337

A A R Ten X 7008 S A
ELA Everelda Entense A897
ELA Everalda Entense X369

Birth WT	93
Start WT	931
Final WT	1365
ADG	3.65
ADG Ratio	100.54%
WDA	3.23
WDA Ratio	102.25%
Sale Index	100.97%
Hip Height	52
Frame SC	5.8
Scrotal	38

Production EPD				Maternal EPD			
CED	BW	WW	YW	CEM	Milk		
2	3.6	75	136	7	24		
Carcass EPD				\$Value			
CW	Marb	RE	Fat	\$W	\$F	\$G	\$B
56	.45	.77	-.034	52.53	115.63	36.21	169.51

He is out of an outstanding cow and popular A.I. bull. A good bull for heifers. He is one of our best bulls.



Strasburg Angus

Andy & Amy Strasburg

S/A Excitement 6S9-3358

Test ID: 17-5

Black Angus

DOB: 3/23/2018

REG: +19229167

Basin Expedition R156

Basin Excitement

Basin Lady S532 AK

N Bar Shadow X4124

Sinclair Primrose 6S9-4P83

Sinclair Primrose 4P83 B1

Birth WT	70
Start WT	730
Final WT	1155
ADG	3.57
ADG Ratio	98.46%
WDA	3.24
WDA Ratio	102.52%
Sale Index	99.47%
Hip Height	51.5
Frame SC	6.4
Scrotal	37

Production EPD				Maternal EPD			
CED	BW	WW	YW	CEM	Milk		
9	.1	58	99	12	17		
Carcass EPD				\$Value			
CW	Marb	RE	Fat	\$W	\$F	\$G	\$B
39	-.01	.35	.026	57.72	51.39	5.65	92.66

3358 is a large frame Basin Excitement son, he is an ET calf of a productive N Bar Shadow daughter.



Pine Hill Angus

Allan & Sandy Drinkman

Pine Hill Spotlight 315F

Test ID: 12-1

Black Angus

DOB: 3/15/2018

REG: *19081049

Tehama 944 R525

A & B Spotlight 3065

A & B Queen 1021

Quaker Hill Rampage 0A36

Pine Hill Hanna 320D

Pine Hill Tina 313Z

Birth WT	79
Start WT	645
Final WT	1080
ADG	3.66
ADG Ratio	100.77%
WDA	2.96
WDA Ratio	93.76%
Sale Index	99.02%
Hip Height	48.5
Frame SC	4.7
Scrotal	33

Production EPD				Maternal EPD			
CED	BW	WW	YW	CEM	Milk		
13	.1	71	130	12	32		
Carcass EPD				\$Value			
CW	Marb	RE	Fat	\$W	\$F	\$G	\$B
51	.70	.36	.017	74.36	105.21	38.36	160.92



Dam to Lot 38

DNA Genomics tested. Top 10% (Calving Ease), Top 7% (Weaning Wt.), Top 4% (Yearling Wt.), Top 20% (Feed Efficiency), Top 10% (Milk). This one covers all the bases. His old-school outcross pedigree stacks 8 generations of non-stop A.I. breeding. www.pinehillangus.com



Riek's Black Angus

Josh & Angie Riek & Jeff & Teri Riek

RBA Sergeant

Test ID: 16-6

Black Angus

DOB: 2/18/2018

REG: 19233120

HA Outside 3008

HA Cowboy Up 5405

HA Blackcap Lady 1602

PA Power Tool 9108

RBA Sapphire

RBA Sadie

Birth WT	72
Start WT	788
Final WT	1218
ADG	3.61
ADG Ratio	99.50%
WDA	3.12
WDA Ratio	98.92%
Sale Index	99.35%
Hip Height	51.5
Frame SC	5.9
Scrotal	41.5

Production EPD				Maternal EPD			
CED	BW	WW	YW	CEM	Milk		
9	1.7	66	118	7	22		
Carcass EPD				\$Value			
CW	Marb	RE	Fat	\$W	\$F	\$G	\$B
45	.30	.49	.002	52.04	86.97	25.71	135.52

This is a great heifer bull out of HA Cowboy Up. He is out of one of our top cow families that gives us wonderful calves every year. Weaned at 741lbs (Non creep fed)



PAK Angus

Philip A. Ketterhagen

PAK Discovery 313-83

Test ID: 1-3

Black Angus

DOB: 3/4/2018

REG: 19209747

V A R Discovery 2240

S S Discovery V52

S S Miss Incentive X216

GM Total Impact R416 0062

PAK Bonnie Lee 013-313

PAK Bonnie Lee 453-013

Birth WT	72
Start WT	665
Final WT	1100
ADG	3.66
ADG Ratio	100.77%
WDA	2.93
WDA Ratio	92.70%
Sale Index	98.75%
Hip Height	49.5
Frame SC	5.1
Scrotal	33.5

Production EPD				Maternal EPD			
CED	BW	WW	YW	CEM	Milk		
8	1.0	51	95	12	27		
Carcass EPD				\$Value			
CW	Marb	RE	Fat	\$W	\$F	\$G	\$B
29	.87	.41	-.003	50.90	52.47	48.39	117.84

Sire-SS Discovery was the 4th highest selling bull at the 2016 Sunny Slope bull sale. He had a high marbling and the highest 1% for tenderness based on the HD50K DNA test. This bull will help maintain the loyalty of your custom slaughter clients, based on its high marbling and tenderness score of its sire. Also a calving ease type bull.

40

Pine Hill Angus

Allan & Sandy Drinkman

Pine Hill Sunrise 312F Test ID: **12-5**

Black Angus DOB: 3/12/2018 REG: 19081055

MCC Daybreak
G A R Sunrise
G A R Objective R227

Pine Hill In Focus 33X
Pine Hill Brandy 224A
Pine Hill Brandy 12U

Birth WT	77
Start WT	725
Final WT	1150
ADG	3.57
ADG Ratio	98.46%
WDA	3.13
WDA Ratio	99.02%
Sale Index	98.60%
Hip Height	50.5
Frame SC	5.7
Scrotal	36

Production EPD				Maternal EPD			
CED	BW	WW	YW	CEM	Milk		
14	-.6	49	99	10	28		
Carcass EPD				\$Value			
CW	Marb	RE	Fat	\$W	\$F	\$G	\$B
24	1.32	.58	-.011	51.67	62.59	60.84	122.52



Dam to Lot 40

Top 2% in the breed for Calving Ease. Features our best-in-herd Embryo Donor Dams on BOTH SIDES of his pedigree. DNA Genomics tested. Here is a deep ribbed high volume bull that wraps calving ease and performance in a fancy built-to-last package. www.pinehillangus.com

42

Bonte Angus Farm

Dan & Lana Bonte

BAF Advanced Design 415 Test ID: **5-3**

Black Angus DOB: 3/21/2018 REG: 19109272

G A R Progress
Basin Advance 3134
Basin O Lass 1663

Bon View New Design 878
Emeralds Miss Design C579
Emeralds Miss Bando C57

Birth WT	91
Start WT	705
Final WT	1120
ADG	3.49
ADG Ratio	96.14%
WDA	3.12
WDA Ratio	98.86%
Sale Index	96.82%
Hip Height	51
Frame SC	6.1
Scrotal	37

Production EPD				Maternal EPD			
CED	BW	WW	YW	CEM	Milk		
6	1.5	55	96	10	35		
Carcass EPD				\$Value			
CW	Marb	RE	Fat	\$W	\$F	\$G	\$B
45	.71	.41	.027	59.90	46.76	39.26	135.81

This is a great outcross bull – no In Focus or Ten X in this pedigree. Out of Basin Advance 3134, known for breed-leading marbling genetics. This bull posted a 205 day WW at 684 lbs. Dam posts 7@104 Wean Ratio, has consistently produced our top calves, and her last 4 bull calves have qualified for SCVBT sale.

41

Green Meadow Angus

Daniel Showalter

Green Meadow Lesley Test ID: **14-2**

Black Angus DOB: 2/9/2018 REG: 19183734

Mytty In Focus
A A R Ten X 7008 S A
A A R Lady Kelton 5551

HARB Pendleton 765 J H
Hawy Valley Ella 119-226
Hawk Valley Miss California

Birth WT	70
Start WT	856
Final WT	1273
ADG	3.50
ADG Ratio	96.49%
WDA	3.19
WDA Ratio	101.06%
Sale Index	97.63%
Hip Height	51
Frame SC	5.6
Scrotal	37.5

Production EPD				Maternal EPD			
CED	BW	WW	YW	CEM	Milk		
12	-.9	54	100	14	28		
Carcass EPD				\$Value			
CW	Marb	RE	Fat	\$W	\$F	\$G	\$B
40	.87	.11	.060	54.47	61.54	37.59	132.82

A birth weight of only 70 lbs. He is out of a good calving ease cow. His mom is very docile even with a new calf. He is stacked with good A.I. pedigrees.

43

J-M Ranch Angus LLC

Jeff S. Morrissette

J-M Ranch Weigh Up 808 Test ID: **4-2**

Black Angus DOB: 1/2/2018 REG: 19221405

Sitz Upward 307R
Plattemere Weigh Up K360
Barbara of Plattemere 337

Connealy Mentor 7374
J-M Ranch Hi Flyer Lass 258
J-M Ranch Hi Flyer Lass 944

Birth WT	83
Start WT	860
Final WT	1283
ADG	3.55
ADG Ratio	97.88%
WDA	2.93
WDA Ratio	92.99%
Sale Index	96.66%
Hip Height	51
Frame SC	5.2
Scrotal	44

Production EPD				Maternal EPD			
CED	BW	WW	YW	CEM	Milk		
7	2.2	58	110	7	25		
Carcass EPD				\$Value			
CW	Marb	RE	Fat	\$W	\$F	\$G	\$B
43	.27	.78	-.034	47.61	69.48	29.46	125.42

Here's a real fancy Weigh Up son, probably one of the best matings I've made Very big scrotal on this bull I would use him on Heifers Excellent feet and legs Excellent disposition Actual WW 716 lbs. no creep



Riek's Black Angus
Josh & Angie Riek & Jeff & Teri Riek

RBA Louis Test ID: **16-1**

Black Angus DOB: 2/23/2018 REG: 19231614

Birth WT	66
Start WT	750
Final WT	1168
ADG	3.51
ADG Ratio	96.72%
WDA	3.03
WDA Ratio	96.09%
Sale Index	96.56%
Hip Height	49.5
Frame SC	5.0
Scrotal	37.5

Production EPD				Maternal EPD			
CED	BW	WW	YW	CEM	Milk		
8	-.1	61	106	8	24		
Carcass EPD				\$Value			
CW	Marb	RE	Fat	\$W	\$F	\$G	\$B
47	.78	.70	.013	55.19	67.72	44.90	154.06

Excellent heifer bull out of PA Full power. He is the brother to the bull test champion of 2018. This bull was an eye catcher from the day he was born. He has a BR of 88 and a WR of 107 so you will get small calves that grow. With an actual BW of 66lbs.



Emerald Lane Angus
Melvin Niemann

Emerald Ln Journey F508 Test ID: **8-4**

Black Angus DOB: 2/8/2018 REG: 19229933

Birth WT	78
Start WT	845
Final WT	1255
ADG	3.45
ADG Ratio	94.98%
WDA	3.14
WDA Ratio	99.42%
Sale Index	96.09%
Hip Height	52.5
Frame SC	6.3
Scrotal	33.5

Production EPD				Maternal EPD			
CED	BW	WW	YW	CEM	Milk		
8	1.6	68	112	13	26		
Carcass EPD				\$Value			
CW	Marb	RE	Fat	\$W	\$F	\$G	\$B
54	.51	.64	.008	62.03	73.95	34.83	156.68

A true heifer bull with a wean ratio of 121 with 17 contemporaries. The first calf of this Total Impact daughter, his dam has a wean ratio of 102 with 20 contemporaries. His granddam possesses a calving interval of 364 on 7 offspring.



Hawk Valley Angus
Rick & Susan Case

Hawk Valley Shots Fired 268 Test ID: **7-4**

Black Angus DOB: 4/7/2018 REG: 19196438

Birth WT	72
Start WT	672
Final WT	1083
ADG	3.45
ADG Ratio	95.10%
WDA	3.17
WDA Ratio	100.30%
Sale Index	96.40%
Hip Height	49
Frame SC	5.3
Scrotal	37

Production EPD				Maternal EPD			
CED	BW	WW	YW	CEM	Milk		
10	.9	59	110	14	26		
Carcass EPD				\$Value			
CW	Marb	RE	Fat	\$W	\$F	\$G	\$B
44	.81	.64	-.001	54.52	76.79	46.72	152.50

Paternal Grand-dam is one of Mill Coulee Angus, Prairie-du-Chien's top embryo donor cows. Mill Coulee uses his sire's full brother. Dam is a very promising Deer Valley All In first calf heifer. 72# birth weight, 708# adj. wt. with a 101 ww ratio. 7 Pathfinder pedigree. Combines calving ease with explosive growth EPD's. Very docile and laid back. Not creep fed.

Visit www.hawkvalleyangus.com

Reminder

Don't forget to attend our

"2020 Open House and Bull Buying Seminar"

Sponsored by SCVBT and UW-River Falls

Time and Date to be announced

Call or Email now and sign up to receive details and a reminder 3 weeks prior to the 2020 Event

To be placed on the 2020 Reminder List

Call: 715-265-4374

Email: sandy@pinehillangus.com

Notes

ANGUS MEANS BUSINESS.



Casey Jentz,
Regional Manager

**Illinois
Indiana
Michigan
Wisconsin**

1028 Purple Iris Trail, Apt. 208
Verona, WI 53593
Cell: 608-234-1998
cjentz@angus.org

A reliable business partner is difficult to come by. Contact Casey Jentz to locate Angus genetics, select marketing options tailored to your needs, and to access Association programs and services. Put the business breed to work for you.

To subscribe to the Angus Journal,
call 816.383.5200.

Watch The Angus Report on
RFD-TV Monday mornings at 7:30 CST.

ANGUS

THE BUSINESS BREED

3201 Frederick Ave. | St. Joseph, MO 64506
816.383.5100 | www.ANGUS.org

© 2017-2018 American Angus Association



Grow with the best.

Jackie Hunt Ins Agcy Inc
Jackie Hunt, Agent
1125 Broadway St N Ste 1
Menomonie, WI 54751
Bus: 715-235-9068

I can help you protect your farm and auto.

Get to a better State®.

Get State Farm.

CALL ME TODAY.



State Farm Mutual Automobile Insurance Company, State Farm Indemnity Company, Bloomington, IL
State Farm Fire and Casualty Company, State Farm General Insurance Company, Bloomington, IL
State Farm Florida Insurance Company, Winter Haven, FL
State Farm Lloyds, Dallas, TX

1201773



416 OAK AVE.
MENOMONIE, WI 54751
715-235-2626

Amy Prochnow, DVM
Jason Westcott, DVM
Nick Place, DVM
Kayleigh Bull, DVM
Lindsay Harper, DVM
Richelle Ackerman, DVM

OFFERING BOTH LARGE AND SMALL ANIMAL SERVICES

Check us out at hoofandpawvet.com and also on Facebook!

Specializing in Livestock Handling Equipment



ARROWQUIP



Murray's

Dairy, Farm & Refrigeration, Inc.

463 N. Washington St., Lancaster, WI 53813

608-723-5665 or 888-723-5665

Website www.murraysdfr.com Email murraysdfr@tds.net



Your full-service livestock marketing,
commodity trading and agricultural financial cooperative!

**YOUR PROFESSIONAL PARTNER
IN THE MARKETPLACE.**

Dedicated to livestock marketing.
more **MARKETS**, more **SALES**, more **OPTIONS**,
MORE SERVICE.



14 LOCATIONS

Altoona, Arlington, Barron, Bonduel, Johnson Creek, Lomira, Marion,
Monroe, Reedsville, Richland Center, Sparta, Stratford, Thorp, and Waukon

800-362-3989 • www.equitycoop.com

Fountain Farms Angus

2018 Premier Exhibitor Wi State Fair

Endeavor, WI
608-345-6547

www.FountainFarms.com

SCVBT bull ID 6-1



- On The Farm Service
- Complete line of Performance Tires
- Light Truck & Commercial Tires
- Alignments, Brakes

**NOBLE'S
TIRE
SERVICE
& RETREADING,
INC.**

DAN STEPHENS
1490 East Division Avenue
Barron, Wisconsin 54812
(715)537-5268 Work
(715)475-8273 Cell

**Wisconsin
Angus Association**

Visit:

www.wisconsinangus.org

- Show Schedules
- Sale Dates
- Membership Information
and Much More...



Contact Ardel Quam for information at
608-335-7589 or email at
wisconsinangus@gmail.com



Glenwood City, WI
Family tradition with small town values!



Your local dealer of...

- ~Sullivans Show Supplies
- ~Weaver Leather Livestock
- ~BioZyme Products

- ~Commercial Feeds and Minerals
- ~Dairy Supplies
- ~Dog /Cat Food



**227 W Oak Street
Glenwood City,
WI 54013
715-926-1350**



Pine Hill Angus



When Calving Ease Matters - But Performance Still Counts

Gentle, Efficient, Hard Working Cattle.
"Come Back to What Matters"



Through the years we've made many changes to our operation, better crops, a new barn, more land, different machinery.

But our goals have always remained the same -

Thick-Made, Moderate Framed Cattle with Born-In Gentle Disposition and Above Average Performance.

Thanks for considering our cattle. We believe in what we do and are always honored when others see value in our efforts.

Visit www.pinehillangus.com for Pictures, Videos and more information on our Bulls and their Dams.



For Sale: Pine Hill Brittney 314B

We are offering for sale, 10 high quality females.

For a partial list, visit www.pinehillangus.com and click on Females For Sale. Check the website often as we will be adding more females For Sale as those decisions are made.

Call or text 715-781-1751 for appointment to stop by the farm and view the cattle. You're always welcome.

Chadwick Angus Farm

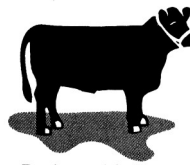

Registered Angus

Mike Chadwick & Family

4952 Towerline Road
Marshall WI 53559
(608) 279-2608

Goodrich Trailer Sales

New & Used Trailers



**Livestock - Horse - Dump
Equipment - Utility - Cargo**

***Friendly, Experienced
Sales & Service***

**I-94 Exit 52 Elk Mound, WI
800.831.4916**

www.goodrichtrailers.com



NORMANDE



AN ALL PURPOSE BREED

- *EXCELLENT MARBLING & QUALITY CARCASSES
- *LOW BACKFAT
- *PROFITABLE GAIN
- *FEED EFFICIENCY

NORTH AMERICAN NORMANDE ASSOCIATION
748 ENLOE RD, REWEY, WI 53580
608-943-6091 800-573-6254
nana@yousq.net

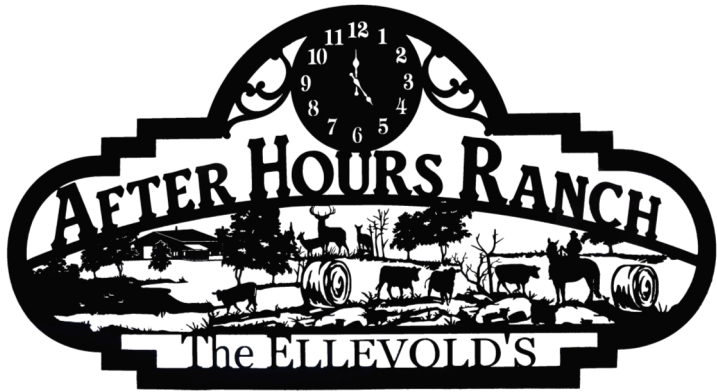

Registered Simmental & SimAngus Cattle

**Quality Seed Stock For Sale at All Times.
Your Trusted Source for Quality Show Steers.
Many Carcass Champions to Our Credit.
Call or Text Scott Ellevold at 715-781-5635
www.afterhoursranch.com**

SUI Co.

Stanek Ultrasound Imaging Co.

515-450-2234

P.O Box 217
Potosi, WI

Email: michaelstanek1@gmail.com

CPEC Feedlot Animals
UGC Certified Seed Stock

All Species

Swine Sheep Beef



**JOIN US AND SEE THE BENEFITS
TO YOUR OPERATION**

**WE CARRY PRODUCTS FROM INDUSTRY
LEADERS INCLUDING:**



MEET OUR LIVESTOCK NUTRITION CONSULTANTS

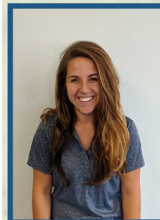

ALICE STAFNE
715-418-1084
alices@synergycoop.com
Ridgeland Feed Mill
715-949-1325



PETER OEHLER
608-406-7779
POehler@landolakes.com
Strategic Account
Specialist



SARAH MCHENRY
715-651-8748
sarahm@synergycoop.com
Ridgeland Feed Mill
715-949-1325



ANDY LUTZ
715-296-0165
aglutz@landolakes.com
Almena Feed & Seed
715-357-3650



KIRSTEN HUTH
715-764-2097
kirstenh@synergycoop.com
Chetek Feed Mill
715-949-4318



BRAD BUNGE
218-380-0564
braddbunge@gmail.com
Ashland Feed Mill
715-682-2688

SYNERGYCOOP.COM
 @SYNERGYCOOPUSA

Big Rivers INSURANCE

**For all your farm
and agri-business insurance needs!**

1515 Stout Road
P.O. Box 610
Menomonie, WI 54751
1-715-235-5519
Fax 715-235-6700



**AUTO • HOME • FARM
COMMERCIAL**

Anderson Livestock Trucking LLC

651-308-8914

Call today to schedule your pick up!

Altoona Barron Cannon Falls Zumbrota
And Beyond



Serving Western Wisconsin and beyond since 2003

As always we provide flexible pick up times, competitive pricing and delivery to a variety of sale barns as well as service farm to farm.

Let us know how we can assist you with your hauling needs!



TRACTOR & COMBINE PARTS



USED PARTS

Over 30 acres of standing tractors and combines plus 70,000 sq. ft. of used tractor and combine parts stored inside.

REBUILT PARTS

We rebuild many parts in our own shops for the best in quality control.

AFTERMARKET NEW PARTS

Over 600,000 aftermarket parts. We have the best availability of new parts in the industry.

1-YEAR WARRANTY

Used, New and Rebuilt parts carry a 1-year warranty. Plus, 90-day labor warranty on rebuilt parts.

CALL 877-530-1010 • E1140 State Rd 170 in DOWNING

St. Croix Valley Bull Test
N11876 Co Rd Q
Downing, WI 54734



SCVBT

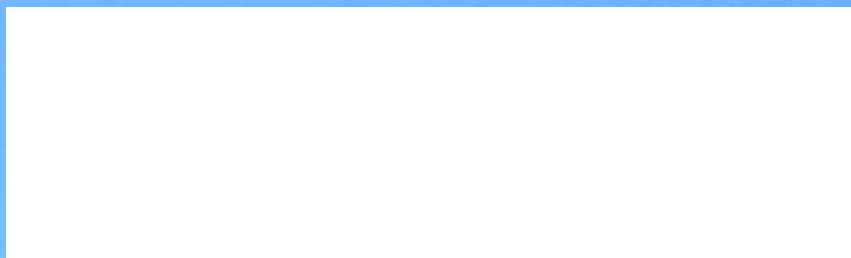

Saturday - 12:00 P.M.
April 20, 2019
Preview 10:00 A.M.

Location: UWRF - Mann Valley Farm
129 So. Glover Rd. River Falls, WI

