

ME

Michael Erdmann ANGUS

FEB 4, 2024

SUNDAY - 11:30 AM

HUB CITY LIVESTOCK - ABERDEEN, SD

Complete Dispersion

ONE OF AMERICA'S LONGEST-STANDING, RESILIENT,
AND HIGH-LONGEVITY COW HERDS.

**SELLING
300 HEAD**

**THIS DISPERSION
INCLUDES OUR 2024
SPRING BULL SALE OFFERING**



LOT 2



LOT 1



LOT 4



LOT 3



LOT 5

**BULL WINTERING
PROGRAM AVAILABLE
CALL FOR DETAILS!**

ME

Michael Erdmann ANGUS

FEB 4 2023 SUNDAY - 11:30 AM

Complete Dispersal Sale

Selling 300 Head

55 YEARLING BULL CALF PAIRS
55 YEARLING FEMALE CALF PAIRS
17 SPRING BRED HEIFERS · 16 FALL BRED COWS
4 HERD BULLS · 6 2-YEAR OLD BULLS

SALE DAY PHONES

MICHAEL ERDMANN.....605-380-7275
CONOVER AUCTION SERVICE.....515-491-8078 – 515-491-1335
STALLO SALES SUPPORT & SERVICES.....816-344-4760
HUB CITY LIVESTOCK.....605-225-3273

AMERICAN ANGUS ASSOCIATION

Rod Geppert.....605-295-3673
Adam Conover.....816-676-8560

LIVESTOCK PRESS REPRESENTATIVES

Tri State Neighbor, Jeff Kapperman.....605-940-5104
Andrew Swanson.....507-829-4133
Cattle Business Weekly, Donnie Leddy.....605-695-0113
Stockyard Media, Eric Lee.....608-295-5312
American Cattlemen, Austin Sorensen.....712-310-3788



AUCTIONEER:
AL CONOVER
515-491-8078

This sale will be broadcast live on the internet.
DVAuction
Broadcasting Real-Time Auctions
Real time bidding & proxy bidding available.

SCAN DATA AVAILABLE SALE DAY

BULL WINTERING PROGRAM AVAILABLE

Michael Erdmann Angus is offering a bull wintering program until May 1st for \$350 per bull. Bulls will be guaranteed breeders but will not be covered for any injury or death. Buyers are encouraged to purchase mortality insurance for 6 months at 4.3% or for 1 year at 6.5% (best deal), sale day through Jeanne Conover 515-491-1335.

SALE LOCATION: Hub City Livestock Auction, 2502 S. 5th St., Aberdeen, SD 57401

HOTEL ACCOMODATIONS:

Hampton Inn..... 605-262-2600
Best Western Ramkota Inn 605-229-4040
American Inn 605-225-4565
Holiday Inn Express 605-725-4000
Super 8 East..... 605-824-6422
Super 8 West..... 605-225-1711

INSPECTION OF CATTLE: Cattle will be available for inspection on Saturday, February 3rd at the sale site. The cattle may be viewed any time prior to the sale. Call Michael to make arrangements.

HEALTH: Interstate health papers furnished on all cattle selling.

EPDS & \$VALUES: The American Angus Association is now calculating EPDs on a weekly basis using all available carcass harvest data, ultrasound data and the Igenity Angus specific genomic profile data. It is possible new data has been submitted between the date the catalog was finalized and sale day, which will affect the individual EPDs and \$Values indexes of the animals selling. If your purchasing Decision relies highly on the most current data available, please Look up animals of interest on the American Angus Association website prior to viewing the sale offering.

TERMS: Cash – please settle for cattle promptly.

TERMS & CONDITIONS: All cattle sell according to the standard terms and conditions of the American Angus Association.

TRUCKING: We will be glad to assist in making the best possible trucking arrangements.

INSURANCE: Will be available sale day through Conover Auction Service, Jeanne Conover 515-491-1335.

LIABILITY: All persons attending this sale do so at their own risk, legal or otherwise for their safety or the behavior of the animals. The Owners, Auction Service and Sale Staff assume no liability for property loss or any accidents that may occur.

ANNOUNCEMENTS: Announcements from block will take precedence over the sale book. Buyers unable to attend may send their bids to the Auction Service, Field Representatives or Auctioneer.

PHOTOS: by Horizon Marketing Agency, Marni Gaskill 406-853-8426



LUNCH: Will be available sale day.

ANGUS MEDIA Visit the Angus Journal Web site, www.angus.org and view this sale book online. References: American Angus Association®, AHIR®, AngusLink®, CAB®, Pathfinder®. EPDs contained in the original printed version of this sale book were current as of the printing date. Digital versions of this sale book online at angus.org will have EPDs updated every Friday. Any PDFs downloaded from the website will contain EPDs current as of the date of the download.

ME

Michael Erdmann
ANGUS

40011 132ND ST • GROTON SD 57445
605-380-7275 (CELL)



SALES SUPPORT & SERVICES

Chris Stallo
816-344-4760

WELCOME TO THE SALE

Welcome Friends Old and New!

Another year has come and gone, and this year has brought with it some changes. This year's sale offering will be a dispersion of our registered cattle.

It will include 57 yearling bulls and 61 yearling heifers. All breeding aged females selling have been ultrasound examined safe and have an estimated due date in the catalog.

One of the most exciting females we have had on our place is Lot 70. She is known as our 202 cow. She has been a donor in our herd for years and her progeny have produced year in and year out. Make sure to take a close look at her.

This year's sale offering has been fed daily a high roughage, balanced diet of silage, earlage, mixed hay and corn. Also in the ration, chelated minerals with a high level of vitamins and amaferm to help them reach their genetic potential.

We strive to breed cattle that are structurally sound, fertile and can survive in our harsh South Dakota climate. We believe these cattle have great dispositions, second to none.

We greatly appreciate your business and friendship over the years. We hope to see you on sale day, February 4th at Hub City Livestock in Aberdeen, SD.

Sincerely,
Michael Erdmann



JUSTIN DIKOFF
605-290-0635
dva@dvauction.com

**View videos online through
DV AUCTION**

DVAuction
Broadcasting Real-Time Auctions

Never Miss An Auction Again!
Watch & Bid online for FREE!

**Visit www.DVAuction.com
and Register Today!**

For General Questions Please Contact Our Office:
(402) 316-5460 or support@dvauction.com

Fellow Cattle Producers,

For over three-quarters of a century, the Erdmann Family has been dedicated to raising Angus cattle in South Dakota, spanning five generations. Michael embarked on his own journey 23 years ago by acquiring six females from his father's sale. In the subsequent year, he expanded his herd with the purchase of an additional 22. These 28 females have since formed the core of the cow herd that Michael meticulously nurtured and developed.

Michael made the early decision to selectively retain females from his own herd to capitalize on the maternal mating decisions he meticulously scrutinized that would result in outstanding feed efficiency, docility, and moderate carcass merit. This choice stemmed from his desire to not only be well-acquainted with the genetic makeup of his cowherd but also to capitalize on their exceptional maternal disposition.

Upon reviewing this sale selection, you'll gain an understanding and admiration for the enduring maternal qualities of Michael's cow herd. When we began to collaborate with Michael last year, I found myself seeking confirmation – was I grasping the situation correctly? Many producers turn their cow herd every 7 years, but many of Michael's cows were from as far back as 2007 and 2008. Longevity is the cornerstone of the Erdmann operation. Michael knows commercial producers demand females that can perform for more than seven years. His cattle are bred for the real world where they consistently produce calves year after year. As you examine the females available in the sale, you'll notice that they boast impressive nursing ratios, with certain females achieving 11 or even 12 nursing ratios above 100.

That consistency in productivity is second to none and it shows. Michael has been a participant of the Angus Association's MaternalPlus program since 2019. His steadfast belief in submitting data for all his calves underscores his dedication to identifying and prioritizing the superior performers among their contemporaries.

We invite you to take a look at the cattle on Saturday, February 3rd or if you'd like, give Michael a call at 605-380-7275 to schedule a time to view them. Make plans to join us on Sunday, February 4th to celebrate Michael's dedication to the Angus Female and the Angus Breed.

Sincerely
Chris Stallo



STALLO
CONSULTING, LLC

**SALES SUPPORT
& SERVICES**

Chris Stallo
816-344-4760

ABOUT MICHAEL ERDMANN ANGUS

Family Owned Angus Operation Since 1947

This breeding program and management decisions by Michael Erdmann offer a balance of profit driving genetics and practical phenotypes in the cattle in this sale offering. The basics of Angus cattle evaluation for traits such as structural soundness, udder quality, disposition and reproductive efficiency have never been more important than they are today. They have been developed since birth on a forage-based diet. Their dams have spent their lives grazing northeast South Dakota pastures, letting Mother Nature sort those who perform from those who do not. This breeder has strived to produce honest cattle that will breed true and won't quit regardless of how tough the environment gets. These females have the reputation of producing calves that are uniform, easy doing and well balanced with predictable pedigrees designed for optimum and profitability. They are designed to thrive under common sense conditions, just like yours.

In recent years, the American people have put a high priority on convenience. Drive-thru banks, microwaves, instant foods, convenience stores, fast food restaurants and electrical gadgets of all kinds, are in demand because time is important to people. People that have cowherds are not an exception to the rule. The most economical way to save time in a cow and calf operation is to buy cattle that are time efficient. Cattle that are easy to handle save time. In the Erdmann herd, cattle that are gentle, docile and easy to work are selected. All Angus cattle have roots and in the Erdmann herd you will trace genetics with trouble free feet, unassisted births, long life, fertility, milking ability, good udders, saleable breeding cattle, plus the ability to produce on roughage. Michael Erdmann selected his herd base 22 years ago when he purchased 22 head in the Jerry Erdmann Dispersion. These cattle have not only survived, but thrived for 10 or more generations





of maternal selection on harsh South Dakota prairie and stand ready to reveal their genetic potential in your operation. Michael has built a program around a concept that a cow has to do only six things and do them well in order to remain viable in the operation. The Six Essentials, as they came to be known are: hardiness, weight, conformation, fertility, milking- ability and disposition. Genetics are in place here to survive blizzards or drought and produce year after year. This is a breeders dispersal with genetics from a true breeding program. Michael Erdmann has preserved the coveted Angus traits in brood cows that have the fundamental traits to raise in a good calf in any environment and that is their reputation.

BULL WINTERING PROGRAM AVAILABLE

Michael Erdmann Angus is offering a bull wintering program until May 1st for \$350 per bull. Bulls will be guaranteed breeders but will not be covered for any injury or death. Buyers are encouraged to purchase mortality insurance for 6 months at 4.3% or for 1 year at 6.5% (best deal), sale day through Jeanne Conover 515-491-1335.



A Woodhill Patent

Born: 02-02-2018 ***19199070** **Tattoo:** F058 **Bull**

#*Baldridge Colonel C251
18493773 *Baldridge Isabel Y69

#*EF Complement 8088

*Woodhill Evergreen Y10-C62
18248983 *Woodhill Evergreen W269-Y10

#*Hoover Dam
Baldridge Queen S87
#*Styles Upgrade J59
+Baldridge Isabel T935
#Basin Franchise P142
+EF Everelda Entense 6117
#*S A V Final Answer 0035
+Woodhill Evergreen 22P-W269



CED	BW	WW	YW	CEM	MILK		
+10	-1.4	+77	+144	+13	+32		
CW	MARB	RE	FAT	ANGUS	\$W	\$B	\$C
+53 .54	+83 .48	+55 .48	+0.08 .48		+74	+162	+262

Patent was the exciting 2nd high seller at the 2019 Woodhill Sale, selling to Kramer Angus, IL. Tremendous performance and structure with eye appeal in an outcross pedigree! Powerfully built calving ease prospect. He posted a 110 Weaning Ratio.



WOODHILL PATENT

B Wilks Regiment 9035

Born: 01-08-2019 ***1940188** **Tattoo:** 9035 **Bull**

*WAR Cavalry B063 Z044
17979842 War CC&7 Z044 X029

#*V A R Empire 3037

*Vintage Chloe 6137
18376117 *V A R Chloe 2227

#*Connealy Cavalry 1149
#*Connealy Consensus
+Brista of Conanga 927T
#*SydGen C C & 7
War Game Day X029 U239
#*A A R Ten X 7008 S A
+*EXAR New Design 4212
#*Sitz Upward 307R
+Basin Chloe 0T15



CED	BW	WW	YW	CEM	MILK		
+12	+3	+91	+174	+11	+30		
CW	MARB	RE	FAT	ANGUS	\$W	\$B	\$C
+81 .56	+71 .51	+118 .50	-0.36 .50		+78	+205	+318

Regiment Blends a sought-after pedigree with incredible growth and carcass projections and an eye-catching look. He has both an impressive phenotype and structural integrity. He is long-bodied, straight-lined with plenty of neck extension tied to a smooth shoulder. His blend of phenotype, performance and pedigree ranks him among the breed's best!



WILKS REGIMENT 9035

C KR Synergy

Born: 02-28-2017 ***18875709** **Tattoo:** 7023 **Bull**

*KR Cadillac Jack
17954398 WK Blackbird 5066

#*Summitcrest Focus 2U66

Dickaus 2U66 FW 416
18099779 Dickaus FW Cash 239

*CFCC Black Jack 001
*Silveiras El Capitan 6510
CFCC Fantasia Dateline 633
+Connealy Network
TC Blackbird 0127
#*Mytty In Focus
Summitcrest Elba 1M17
#*Connealy Forward
Dickaus Cash New Gen 9060

CED	BW	WW	YW	CEM	MILK		
+10	-2.4	+70	+111	+14	+24		
CW	MARB	RE	FAT	ANGUS	\$W	\$B	\$C
+36 .49	+37 .43	+20 .44	+0.54 .42		+74	+108	+217

Synergy is ultra-correct, square and attractive in his design. He is a calving ease sire that bridges the gap between both calving ease and performance. He combines tremendous eye appeal with leading data! He posted a 115 Weaning Ratio and his dam has 2@88 BR, 2@109 WW. His outcross pedigree and sheer extraordinary build makes him a great option in performance driven herds and anyone desiring to make better cattle!



KR SYNERGY

D JK High Point 745

Born: 01-09-2017 ***18793066** **Tattoo:** 745 **Bull**

High Point Ring of Fire 5071
18297508 High Point Blackbird 3009

S A Broadside 1411

J K Blackbird 408
17886700 +J K Ms Blackbird 018

#*Barstow Cash
Vin-Mar Eloise 0159
+*TC Touchdown 772
River Hills Blackbird T863
TC Broadside 967
S A Queen Idelette 204
#*Sitz Upward 307R
+Baldridge Blackbird M565

CED	BW	WW	YW	CEM	MILK		
+13	+0	+84	+147	+14	+28		
CW	MARB	RE	FAT	ANGUS	\$W	\$B	\$C
+68 .48	+11 .42	+85 .43	-0.04 .41		+76	+144	+257

High Point has made an impact in Michael's herd. High Point has both calving ease and tremendous growth. He has a double-digit calving ease ranking in the top 10% and both his WW EPD, YW EPD, and \$W are all in the top 10%.



JK HIGH POINT 745

REFERENCE SIRE **Spring Valley Outside 1625**

Born: 01-06-2019 **19602212** **Tattoo: 6259** **Bull**

*TEF Outside 514
18236795 #HA Outside 3008 #*KG Solution 0018
#T E F Jet Princess 714 #*HA Ever Lady 1575
#HF Jungle Jim 357Y Hilltop Alliance T246
#Spring Valley Ruby 4162 T E F Jet Princess 405
18090404 #Spring Valley Ruby 4162 #HF Tiger 5T
#Werner Country Side 0091
#Spring Valley Ruby 1416

• Individual Performance: BW 84 lbs.,
adj. 205-day Wt. 839 lbs., WWR 106.
• Dam's Production: 3 BR 95, 3 NR 99,
2 YR 105. 3 Calving Interval 367.



TEF Outside 514, sire of reference sire E

CED	BW	WW	YW	CEM	MILK	CW	MARB	RE	FAT	\$W	\$B	\$C
+12	-1.6	+55	+107	+10	+27	+53	+15	+44	+0.05	+51	+133	+222

REFERENCE SIRE **ME Double Vision 5**

Born: 03-04-2015 **18340821** **Tattoo: 5** **Bull**

*#Jindra Double Vision
16748826 #Connealy Reflection #Bon View New Design 878
#Hoff Rachel 8312 405 Happy Grill of Conanga 6260
#*Styles Upgrade J59 #Hoff Limited Edition S C 594
#ME Stockmans Queen 212 Hoff Miss Expo S C 4223
18016241 #Spring Valley Ruby 4162 #*Sitz Upward 307R
#ME Stockmans Queen 212 Plainview Lassie 71B
#ME Stockman 2
#Stockmans Queen 115

• Individual Performance: BW 88 lbs.,
adj. 205-day Wt. 781 lbs., WWR 114.
• Dam's Production: 9 BR 85, 9 NR
98, 1 IMF 126, 1 RIB Fat 109, 1 Rump
Fat 114.
• Granddam's Production: 9 BR 91, 2
REA 99, 1, 2 Rump Fat 95.



Jindra Double Vision, sire of reference sire F

CED	BW	WW	YW	CEM	MILK	CW	MARB	RE	FAT	\$W	\$B	\$C
+3	+3.0	+48	+87	+13	+27	+30	+65	+39	+0.15	+42	+139	+236

REFERENCE SIRE **Me 3RD Dimension 710 Et**

Born: 03-15-2020 **+19902115** **Tattoo: 710** **Bull**

*#Jindra 3rd Dimension
17365830 #*Jindra Double Vision #Connealy Reflection
#Jindras Sapphire J 417 +Hoff Rachel 8312 405
#ME Queen of Crackerjack 202 #*Hoff First Edition 058 242
18016227 #S A V Net Worth 4200 Jindras Emerald J 704
#ME Queen of Crackerjack 25 +S A V 8180 Traveler 004
#ME Queen of Crackerjack 25 +S A V May 2410
#ME Queen of Crackerjack 25 LaGrand Et161 Precision 3400
#ME Queen of Crackerjack 25 Erdmann Queen 119

• **FOR REFERENCE AND SALE**
• Individual Performance: BW 90 lbs.,
adj. 205-day Wt. 732 lbs., WWR 100.
• Dam's Production: 7 BR 92, 7 NR 102,
1 YR 100, 7 IMF 101, 7 REA 101, 7 RIB
Fat 105, 7 Rump Fat 100.
• Granddam's Production: 11 BR 92, 11
NR 104, 1 YR 100, 1 IMF 122, 1 Rib Fat
129, 1 Rump Fat 127.



Jindra 3rd Dimension, sire of reference sire G

CED	BW	WW	YW	CEM	MILK	CW	MARB	RE	FAT	\$W	\$B	\$C
+9	-1.7	+46	+82	+10	+29	+38	+4.8	+33	+0.41	+55	+123	+223

REFERENCE SIRE **ME Top Cut 318**

Born: 03-06-2018 **19312318** **Tattoo: 318** **Bull**

*#Bruns Top Cut 373
17680548 #Bruns Uppercut 610 #*Sitz Upward 307R
#Dakota Miss 669 Baf Dakota Ann 565 BAF
#ME Queen of Crackerjack 215 #*Mohnen Brushpopper 295
19008193 #*Jindra Double Vision #Dakota Miss 1785 Baf
#ME Queen of Crackerjack 89 #Connealy Reflection
#ME Queen of Crackerjack 89 +Hoff Rachel 8312 405
#ME Queen of Crackerjack 89 #*S A V Final Answer 0035
#ME Queen of Crackerjack 89 ME Stockmans Queen 187

• **FOR REFERENCE AND SALE**
• Individual Performance: BW 93 lbs.,
adj. 205-day Wt. 735 lbs., WWR 103.
• Dam's Production: 7 NR 100, 1 IMF
137, 1 REA 101, 1 Rump Fat 100.
• Granddam's Production: 8 NR 108,
1 IMF 123, 1 REA 99, 1, Rib Fat 100. 8
Calving Interval 369.



Bruns Top Cut 373, sire of reference sire H

CED	BW	WW	YW	CEM	MILK	CW	MARB	RE	FAT	\$W	\$B	\$C
+0	+4.4	+39	+82	+6	+32	+49	+6.4	+67	-0.23	+29	+157	+277

REFERENCE SIRE **ME High Point 191**

Born: 02-24-2021 **20209757** **Tattoo: 191** **Bull**

*#JK High Point 745
18793066 High Point Ring of Fire 5071 *#Vin-Mar Johnny Cash 3513
#ME Queen of Crackerjack 49 J K Blackbird 408 High Point Blackbird 3009
19622212 #*S S Niagara Z29 S A Broadside 1411
#ME Queen of Crackerjack 105 #*Hoover Dam +J K Ms Blackbird 018
#ME Queen of Crackerjack 105 Jet S S X144 #*Musgrave Foundation
#ME Queen of Crackerjack 105 ME Queen of Crackerjack 279

• **FOR REFERENCE AND SALE**
• Individual Performance: BW 90 lbs.,
adj. 205-day Wt. 868 lbs., WWR 123.
• Dam's Production: 2 NR 118, 1 YR 117,
1 REA 122, 1 Rump Fat 113.
• Granddam's Production: 7 NR 102,
1 YR 98, 2 IMF 113, 2 REA 102, 2 Rib
Fat 125, 2 Rump Fat 131. 7 Calving
Interval 363.



JK High Point 745, sire of reference sire I

CED	BW	WW	YW	CEM	MILK	CW	MARB	RE	FAT	\$W	\$B	\$C
+6	+2.2	+85	+151	+9	+31	+81	+33	+1.09	-0.05	+70	+170	+291

REFERENCE SIRE **ME Growth Fund 252**

Born: 02-24-2022 **20539847** **Tattoo: 252** **Bull**

*#Deer Valley Growth Fund
18827828 #*Basin Payweight 1682 #*Basin Payweight 0065
#ME Blue Marlene 249 #Deer Valley Rita 36113 21AR O Lass 7017
19622241 #*S S Niagara Z29 #Plattemere Weigh Up K360
#ME Blue Marlene 249 +Deer Valley Rita 9457
#ME Blue Marlene 249 #*Hoover Dam
#ME Blue Marlene 249 Jet S S X144
#ME Blue Marlene 249 #*Connealy Cavalry 1149
#ME Blue Marlene 249 ME Blue Marlene 77

• **FOR REFERENCE AND SALE**
• Individual Performance: BW 89 lbs.,
adj. 205-day Wt. 826 lbs., WWR 111.
• Dam's Production: 3 NR 114, 1 YR 123,
1 REA 102. 3 Calving Interval 365.
• Granddam's Production: 7 BR 88,
7 NR 95.



Deer Valley Growth Fund, sire of reference sire J

CED	BW	WW	YW	CEM	MILK	CW	MARB	RE	FAT	\$W	\$B	\$C
+5	+2.0	+83	+153	+11	+29	+86	+5.2	+92	+0.11	+66	+182	+306



ME QUEEN OF CRACKERJACK 67

Lot 1



ME HIGH POINT 420

\$4000 son of dam of Lot 1. Sold to Jason Osterman, SD.

- Pasture exposed from 5/25 – 8/14 to Spring Valley Outside 1625. Ultrasound examined safe and estimated due 3/20/24 to Spring Valley Outside 1625 carrying a heifer calf.
- Production: 5 NR 101, 1 YR 105. 5 Calving Interval 367.
- Dam's Production: 9 NR 107. 10 Calving Interval 362.
- Daughter sells as Lot 150.
- Maternal sisters sell as Lots 5, 19, and 72A.

1 ME Queen of Crackerjack 67 [M1COHP]

Born: 02-26-2017 **19008542** **Tattoo:** 67 **Cow**

*Silveiras Conversion 3048
17598819 Silveiras Elba 6036

Hart Good Answer 9031
ME Erdmann Queen 401
18015534 Me Erdmann Queen 177

#+BT Crossover 758N
+EXG Saras Dream S609 R3
#+G A R Yield Grade
+Silveiras Elba 4312
#*S A V Final Answer 0035
#Hart Zara 7052
LaGrand Makers Mark 4486
Erdmann Queen 119

CED	BW	WW	YW	CEM	MILK	
-12	+7.7	+62	+112	-2	+26	
CW	MARB	RE	FAT	\$W	\$B	\$C
				+33		

1A ME Patent 333 [M1POHP]

Born: 02-26-2023 **20813831** **Tattoo:** 333 **Bull**

*Woodhill Patent
19199070 *Woodhill Evergreen Y10-C62

*Silveiras Conversion 3048
ME Queen of Crackerjack 67
19008542 ME Erdmann Queen 401

#+*Baldrige Colonel C251
+baldrige Xpand x743
*Baldrige Isabel Y69
#*EF Complement 8088
*Woodhill Evergreen W269-Y10
*Silveiras Conversion 8064
Silveiras Elba 6036
Hart Good Answer 9031
Me Erdmann Queen 177

CED	BW	WW	YW	CEM	MILK	
-1	+3.3	+66	+123	+6	+29	
CW	MARB	RE	FAT	\$W	\$B	\$C
				+52		

- Individual Performance: BW 88 lbs., adj. 205-day Wt. 753 lbs., WWR 93.
- Maternal sister sells as Lot 150.



ME PATENT 333

Lot 1A



ME QUEEN OF CRACKERJACK 332

Daughter of Lot 1, Sells as Lot 150.
WWR 110

ME MARSHALLS QUEEN 549

Lot 4



- Pasture exposed from 5/25 – 8/14 to Spring Valley Outside 1625. Estimated due late April to mid-May to Spring Valley Outside 1625.
- Production: 2 BR 99, 2 NR 113, 1 YR 107, 1 REA 110, 1 Rib Fat 124.
- Dam's Production: 7 BR 96, 1 YR 104.
- Maternal sisters sell as Lots 62A and 124.

4 ME Marshalls Queen 549 [OHP]

Born: 03-04-2019 **19622260** **Tattoo:** 549 **Cow**

#*M A F Tanker 23
17420717 Jackie Lass 032 of Tripp

#*Musgrave Foundation
ME Marshalls Queen 34
18666136 ME Marshalls Queen 67

#*S A V Final Answer 0035
Happy Dell of Conanga 262
#*Sitz Dash 10277
Jackie Lass 1142 of Tripp
#*Kesslers Frontman R001
MCATL Blackcap Juara 29-434
#+BT Right Time 24J
ME Marshalls Queen 105

CED	BW	WW	YW	CEM	MILK	
+1	+1.8	+72	+125	+5	+25	
CW	MARB	RE	FAT	\$W	\$B	\$C
+38 .22	+48 .19	+33 .21	+030 .17	+60	+114	+197



ME HIGH POINT 521

\$5250 Son of Lot 4. Sold to Feller Farms, SD.



ME DOUBLE VISION 598

\$6000 son of Lot 4's granddam. Sold to Dusty Henderson, SD.



ME QUEEN OF CRACKERJACK 329

Lot 5

- AI bred on 5/20 to JK High Point 745. Pasture exposed from 5/25 – 8/14 to ME Growth Fund 252. Ultrasound examined safe and estimated due AI on 2/26/24 to JK High Point 745 carrying a bull calf.
- Production: 2 NR 102. 2 Calving Interval 362.
- Dam's Production: 9 NR 107. 10 Calving Interval 362.
- Maternal sisters sell as Lots 1, 19, and 72A.

5 ME Queen of Crackerjack 329 [OHP-MIF]

Born: 03-07-2019 19622211 Tattoo: 329 Cow

#*Hoover Dam #SydGen C C & 7
 #*S S Niagara Z29 #Erica of Ellston C124
 17287387 Jet S S X144 #*B/R New Day 454
 JET S S T151
 Hart Good Answer 9031 #*S A V Final Answer 0035
 ME Erdmann Queen 401 #Hart Zara 7052
 18015534 Me Erdmann Queen 177 LaGrand Makers Mark 4486
 Erdmann Queen T19

CED	BW	WW	YW	CEM	MILK	
-8	+5.9	+62	+119	+1	+29	
CW	MARB	RE	FAT	\$W	\$B	\$C
				+39		

5A ME Queen of Crackerjack 113 [OHP]

Born: 02-21-2023 20819251 Tattoo: 113 Cow

High Point Ring of Fire 5071 *Vin-Mar Johnny Cash 3513
 *JK High Point 745 High Point Blackbird 3009
 18793066 J K Blackbird 408 S A Broadside 1411
 #*S S Niagara Z29 +J K Ms Blackbird 018
 ME Queen of Crackerjack 329 #*Hoover Dam
 19622211 ME Erdmann Queen 401 Jet S S X144
 Hart Good Answer 9031
 Me Erdmann Queen 177

CED	BW	WW	YW	CEM	MILK	
+2	+3.3	+75	+136	+8	+29	
CW	MARB	RE	FAT	\$W	\$B	\$C
				+58		

• Individual Performance: BW 84 lbs., adj. 205-day Wt. 683 lbs., WWR 105.



ME QUEEN OF CRACKERJACK 113

Lot 5A



ME HIGH POINT 420

\$4000 grandson of the dam of Lot 5. Sold to Jason Osterman, SD.

ME BLACK QUEEN 169

Lot 6



- AI bred on 5/20 to JK High Point 745. Pasture exposed from 5/25 – 8/14 to ME Growth Fund 252. Ultrasound examined safe and estimated due AI on 2/26/24 to JK High Point 745 carrying a heifer calf.
- Production: 2 BR 94, 2 NR 103, 1 YR 106, 1 REA 116, 1 Rib Fat 103, 1 Rump Fat 106.
- Dam's Production: 5 NR 98, 1 YR 100.
- Dam sells as Lot 44.

6 ME Black Queen 169 [OHP]

Born: 03-08-2019 **19622235** **Tattoo:** 169 **Cow**

#*Hoover Dam
#*SydGen C C & 7
#Erica of Ellston C124
#*S S Niagara Z29 Jet S S X144
Hart Good Answer 9031
#*B/R New Day 454
JET S S T151
#*S A V Final Answer 0035
#Hart Zara 7052
ME Black Queen 455 ME Black Queen 127
#*W C C Special Design L309
ME Black Queen 55

CED	BW	WW	YW	CEM	MILK	
+0	+3.8	+67	+125	+8	+26	
CW	MARB	RE	FAT	\$W	\$B	\$C
+55 .22	+64 .19	+70 .22	+022 .18	+48	+157	+257

6A ME High Point 23 [OHP]

Born: 02-23-2023 **20819250** **Tattoo:** 12 **Bull**

High Point Ring of Fire 5071
#*Vin-Mar Johnny Cash 3513
High Point Blackbird 3009
*JK High Point 745 J K Blackbird 408
S A Broadside 1411
#*S S Niagara Z29 +J K Ms Blackbird 018
#*Hoover Dam
#*S S Niagara Z29 Jet S S X144
ME Black Queen 169 ME Black Queen 455
Hart Good Answer 9031
ME Black Queen 127

CED	BW	WW	YW	CEM	MILK	
+10	+5	+69	+126	+12	+27	
CW	MARB	RE	FAT	\$W	\$B	\$C
+61 .05	+38 .05	+78 .05	+009 .05	+60	+148	+265

- Individual Performance: BW 74 lbs., BWR 91, adj. 205-day Wt. 641 lbs., WWR 95.

ME HIGH POINT 481

\$6000 son of Lot 6. Sold to Feller Farms, SD.





ME HIGH POINT 191

\$14,500 son of Lot 7.
Sold to Joe McCormick,
Angelton, TX.



ME BANKROLL 528
\$4000 son of the dam of Lot 7.
Sold to Stan Hummel, SD.

7 ME Queen of Crackerjack 49 [MTP-OHPNHF]

Born: 03-09-2019 19622212 Tattoo: 49 Cow

#*Hoover Dam #*SydGen C C & 7
#*S S Niagara Z29 #Erica of Ellston C124
17287387 Jet S S X144 #*B/R New Day 454
#*Musgrave Foundation JET S S T151
#*ME Queen of Crackerjack 105 #*Kesslers Frontman R001
19010174 ME Queen of Crackerjack 279 MCATL Blackcap Juara 29-434
#*S A V Final Answer 0035
ME Queen of Crackerjack 207

CED	BW	WW	YW	CEM	MILK	
+4	+1.7	+72	+132	+6	+35	
CW	MARB	RE	FAT	\$W	\$B	\$C
+59 .23	+64 .21	+86 .23	+024 .19	+65	+159	+273

- AI bred on 5/20 to Woodhill Patent. Pasture exposed from 5/25 - 8/14 to ME Top Cut 318. Ultrasound examined safe and estimated due AI on 2/26/24 to Woodhill Patent carrying a heifer calf.
- Production: 2 NR 118, 1 YR 117, 1 REA 122, 1 Rump Fat 113.
- Dam's Production: 7 NR 102, 1 YR 98, 2 IMF 113, 2 REA 102, 2 Rib Fat 125, 2 Rump Fat 131. 7 Calving Interval 363.
- Dam sells as Lot 36.
- Maternal sister sells as Lot 36A.



ME OPEN RANGE 178
\$4250 son of Lot 7's granddam. Sold to Craig Brock, SD.

7A ME Outside 283 [MTP-OHP]

Born: 03-16-2023 20810530 Tattoo: 283 Bull

*TEF Outside 514 #*HA Outside 3008
Spring Valley Outside 1625 #T E F Jet Princess 714
19602212 Spring Valley Ruby 4162 HF Jungle Jim 357Y
#*S S Niagara Z29 #Spring Valley Ruby 4162
ME Queen of Crackerjack 49 #*Hoover Dam
19622212 #ME Queen of Crackerjack 105 Jet S S X144
#*Musgrave Foundation
ME Queen of Crackerjack 279

CED	BW	WW	YW	CEM	MILK	
+7	+3	+69	+127	+8	+31	
CW	MARB	RE	FAT	\$W	\$B	\$C
+55 .05	+40 .05	+65 .05	+015 .05	+63	+148	+254

- Individual Performance: BW 83 lbs., adj. 205-day Wt. 755 lbs., WWR 112.



ME OPEN RANGE 397
\$4000 son of the granddam of Lot 7. Sold to Nathan Palm, SD.

ME GROWTH FUND 252

\$15,000 Son of Lot 8.
Sold to Joe McCormick,
Angleton, TX.



8 ME Blue Marlene 249 [DDC:OHP]

Born: 03-10-2019 **19622241** **Tattoo: 249** **Cow**

#*S Niagara Z29
17287387 Jet S S X144

ME Blue Marlene 544
18666159 ME Blue Marlene 77

#*Hoover Dam **#*SydGen C C & 7**
#*Erica of Ellston C124
#*B/R New Day 454
JET S S T151
#*Connealy Consensus
+Brista of Conanga 927T
#*Lemmon Newsline C804
Blue Marlene 667



CED	BW	WW	YW	CEM	MILK	
+1	+2.8	+72	+134	+9	+28	
CW	MARB	RE	FAT	\$W	\$B	\$C
+56 .22	+ .71 .21	+ .80 .23	+ .001 .19	+56	+171	+285

- AI bred on 5/20 to Woodhill Patent. Pasture exposed from 5/25 - 8/14 to ME Top Cut 318. Ultrasound examined safe and estimated due AI on 2/26/24 to Woodhill Patent carrying a heifer calf.
- Production: 3 NR 114, 1 YR 123, 1 REA 102. 3 Calving Interval 365.
- Dam's Production: 7 BR 88, 7 NR 95.
- Maternal sister sells as Lot 59A.



SS NIAGARA Z29
Sire of Lots 5 - 12.

8A ME Blue Marlene 143 [DDP:OHP]

Born: 02-24-2023 **20813828** **Tattoo: 143** **Cow**

***Woodhill Patent**
19199070 *Woodhill Evergreen Y10-C62

ME Blue Marlene 249
19622241 ME Blue Marlene 544

#*Baldridge Colonel C251 **+baldridge Xpand x743**
***Baldridge Isabel Y69**
#*EF Complement 8088
***Woodhill Evergreen W269-Y10**
#*Hoover Dam
Jet S S X144
#*Connealy Cavalry T149
ME Blue Marlene 77



CED	BW	WW	YW	CEM	MILK	
+4	+1.5	+78	+144	+11	+30	
CW	MARB	RE	FAT	\$W	\$B	\$C
+54 .05	+ .77 .05	+ .68 .05	+ .005 .05	+65	+168	+281

- Individual Performance: BW 78 lbs., adj. 205-day Wt. 713 lbs., WWR 110.



ME ENTICE 401
\$5000 son of the granddam of Lot 8.
Sold to Jason Osterman, SD.



ME MARSHALLS QUEEN 479

Daughter of Lot 9. Sold to Dale Washnok, SD.



ME CAVALRY 34 118
\$4000 son of the granddam of Lot 9. Sold to Kevin Anderson, SD.

9 ME Marshalls Queen 479 [OHP]

Born: 03-06-2019 **19622256** **Tattoo: 479** **Cow**

##*Hoover Dam ##*SydGen C C & 7
##*S Niagara Z29 #Erica of Ellston C124
17287387 Jet S S X144 ##*B/R New Day 454
 JET S S T151
 ##*Rito 111 of 2536 Rito 616
 LaGrand 111 Rito 5698 Fairview Brenda 6249
ME Fortunes Queen 301 ##*H S A F Bando 1961
17737365 Erdmann Fortunes Queen 258 Erdmann Fortunes Queen 610

CED	BW	WW	YW	CEM	MILK	
-1	+3.0	+61	+112	+6	+25	
CW	MARB	RE	FAT	\$W	\$B	\$C
1+44 .05	1+.58 .05	1+.58 .05	1+.005 .05	+47	+147	+255

- Pasture exposed from 5/25 – 8/14 to ME High Point 191. Ultrasound examined safe and estimated due 3/20/24 to ME High Point 191 carrying a heifer calf.
- Production: 1 NR 105.
- Dam's Production: 8 BR 92, 8 NR 97, 1 YR 95.



ME BANKROLL 266
\$11,500 son of the granddam of Lot 9. Sold to Joe McCormick, Angelton, TX.

9A ME Marshalls Queen [OHP]

Born: 02-21-2023 **20813727** **Tattoo: 23** **Cow**

*WAR Cavalry B063 Z044 ##*Connealy Cavalry 1149
##*Wilks Regiment 9035 War CC&7 Z044 X029
19401188 *Vintage Chloe 6137 +*V A R Empire 3037
 +*V A R Chloe 2227
 ##*Hoover Dam
 #*S Niagara Z29 Jet S S X144
ME Marshalls Queen 479 LaGrand 111 Rito 5698
19622256 ME Fortunes Queen 301 Erdmann Fortunes Queen 258

CED	BW	WW	YW	CEM	MILK	
+3	+2.9	+78	+147	+8	+28	
CW	MARB	RE	FAT	\$W	\$B	\$C
				+58		

- Individual Performance: BW 84 lbs., adj. 205-day Wt. 683 lbs., WW 105.



ME GOOD ANSWER 345
\$4000 son of the granddam of Lot 9. Sold to Lynn Ziegler, SD.

ME GROWTH FUND 252

\$15,000 son of the dam of Lot 10. Sold to Joe McCormick, Angelton, TX.



10 ME Blue Marlene 489 [OHP]

Born: 03-01-2019 **19622218** **Tattoo:** 489 **Cow**

#*S Niagara Z29
17287387 Hoover Dam
Jet S S X144

#*SydGen C C & 7
#Erica of Ellston C124
#*B/R New Day 454
JET S S T151
#B/R New Design 036
White Fence Pride H1
Baros of Wetonka 275
#Blue Marlene 281

ME Blue Marlene 77
16027813 Lemmon Newsline C804
Blue Marlene 667

CED	BW	WW	YW	CEM	MILK	
+4	+1.3	+54	+106	+10	+27	
CW	MARB	RE	FAT	\$W	\$B	\$C
I+37 .05	I+.61 .05	I+.64 .05	I+.006 .05	+46	+149	+246

- Pasture exposed from 5/25 - 8/14 to Me 3RD Dimension 710 Et. Ultrasound examined safe and estimated due 3/20/24 to Me 3RD Dimension 710 Et carrying a bull calf.
- Production: 1 BR 94, 1 NR 116.
- Dam's Production: 8 BR 94, 8 NR 95, 1 YR 96, 1 IMF 116, 1 REA 101, 1 Rib Fat 97, 1 Rump Fat 103.
- Maternal sister sells as Lot 59.



ME 3RD DIMENSION 710 ET
Service Sire of Lot 10

10A ME High Point 191 363 [MTP-OHP]

Born: 03-16-2023 **20810104** **Tattoo:** 363 **Bull**

ME High Point 191
20209757 JK High Point 745
ME Queen of Crackerjack 49

High Point Ring of Fire 5071
J K Blackbird 408
#*S Niagara Z29
#ME Queen of Crackerjack 105
#*Hoover Dam
Jet S S X144
#*Lemmon Newsline C804
Blue Marlene 667

ME Blue Marlene 489
19622218 #*S Niagara Z29
ME Blue Marlene 77

CED	BW	WW	YW	CEM	MILK	
I+5	I+1.8	I+70	I+129	I+10	I+29	
CW	MARB	RE	FAT	\$W	\$B	\$C
				+59		

- Individual Performance: BW 60 lbs., BWR 83, adj. 205-day Wt. 710 lbs., WWR 105.



ME ENTICE 401
\$5000 son of the dam of Lot 10. Sold to Jason Osterman, SD.



ME BLUE MARLENE 240

A daughter of Lot 2 and granddaughter of Lot 11. Sold to JK Angus, SD.



ME BLUE MARLENE 99
Lot 11 pictured as a heifer calf.

11 ME Blue Marlene 99 [OHP-MIF] Cow

Born: 03-04-2019 19622271 **Tattoo: 99**

#*Hoover Dam #*SydGen C C & 7
 #*S S Niagara Z29 #Erica of Ellston C124
 17287387 Jet S S X144 #*B/R New Day 454
 JET S S T151
 ME 095 New Frontier 72 #+B/R New Frontier 095
ME Blue Marlene 395 ME Black Queen 49
 19303062 ME Blue Marlene 390 LaGrand Makers Mark 4486
 ME Blue Marlene 95

CED	BW	WW	YW	CEM	MILK	
-1	+3.7	+65	+127	+6	+24	
CW	MARB	RE	FAT	\$W	\$B	\$C
1+53 .05	1+.70 .05	1+.75 .05	1+.005 .05	+43	+166	+264

- AI bred on 5/20 to Woodhill Patent. Pasture exposed from 5/25 - 8/14 to Spring Valley Outside 1625. Ultrasound examined safe and estimated due AI on 2/26/24 to Woodhill Patent carrying a bull calf.
- Production: 3 NR 100, 1 YR 120. 3 Calving Interval 364.
- Dam's Production: 6 NR 99, 1 YR 100, 1 REA 99, 1 Rib Fat 109. 5 Calving Interval 357.
- Daughter sells as Lot 129.

12 ME Black Queen 639 [OHP] Cow

Born: 03-08-2019 19622266 **Tattoo: 639**

#*Hoover Dam #*SydGen C C & 7
 #*S S Niagara Z29 #Erica of Ellston C124
 17287387 Jet S S X144 #*B/R New Day 454
 JET S S T151
 #*Sitz Upward 307R #*Connealy Onward
ME Black Queen 391 *Sitz Henrietta Pride 81M
 19014346 ME NP Black Queen 75 LaGrand El61 Precision 3400
 Erdmann N P Black Queen 328

CED	BW	WW	YW	CEM	MILK	
+9	+3	+44	+91	+14	+30	
CW	MARB	RE	FAT	\$W	\$B	\$C
				+42		

- Pasture exposed from 5/25 - 8/14 to ME Top Cut 318. Ultrasound examined safe and estimated due 4/14/24 to ME Top Cut 318.
- Production: 3 BR 86, 3 NR 104, 1 YR 113. 3 Calving Interval 359.
- Dam's Production: 5 BR 88, 5 NR 97.
- Daughter sells as Lot 135.

11A ME Blue Marlene 263 [OHP] Cow

Born: 02-19-2023 20813826 **Tattoo: 263**

#*Baldridge Colonel C251 +baldridge Xpand x743
 #*Woodhill Patent *Baldridge Isabel Y69
 19199070 *Woodhill Evergreen Y10-C62 #*EF Complement 8088
 *Woodhill Evergreen W269-Y10
 #*S S Niagara Z29 #*Hoover Dam
ME Blue Marlene 99 Jet S S X144
 19622271 ME Blue Marlene 395 ME 095 New Frontier 72
 ME Blue Marlene 390

CED	BW	WW	YW	CEM	MILK	
+7	+4	+70	+133	+11	+28	
CW	MARB	RE	FAT	\$W	\$B	\$C
				+59		

- Individual Performance: BW 72 lbs., BWR 97, adj. 205-day Wt. 650 lbs., WWR 100.
- Maternal sister sells as Lot 129.

12A ME black Queen 283 [OHP] Cow

Born: 02-17-2023 20813700 **Tattoo: 283**

*WAR Cavalry B063 Z044 #*Connealy Cavalry 1149
 #*Wilks Regiment 9035 War CC&7 Z044 X029
 19401188 *Vintage Chloe 6137 +*V A R Empire 3037
 #*S S Niagara Z29 +*V A R Chloe 2227
ME Black Queen 639 #*Hoover Dam
 19622266 ME Black Queen 391 Jet S S X144
 #*Sitz Upward 307R
 ME NP Black Queen 75

CED	BW	WW	YW	CEM	MILK	
+11	-.1	+65	+129	+13	+30	
CW	MARB	RE	FAT	\$W	\$B	\$C
				+56		

- Individual Performance: BW 68 lbs., BWR 92, adj. 205-day Wt. 651 lbs., WWR 100.
- Maternal sister sells as Lot 135.



ME TANKER 109

\$4000 son of Lot 15's granddam. Sold to Jason Osterman, SD.



ME HIGHT POINT 42

\$4000 son of the dam of Lot 13. Sold to Hollis Treeby, SD.



ME GOOD ANSWER 502

\$4000 son of the granddam of Lot 15. Sold to Russell Cole, SD.

13 ME Marshalls Coquette 419 [OHP:MIF] **Cow**

Born: 02-28-2019 19622252 Tattoo: 419

**Connealy Right Answer 746 #*S A V Final Answer 0035
 #*M A F Tanker 23 Happy Dell of Conanga 262
 17420717 Jackie Lass 032 of Tripp #*Sitz Dash 10277
 #*Musgrave Foundation Jackie Lass 1142 of Tripp
 #*Kesslers Frontman R001
ME Marshalls Coquette 284 MCATL Blackcap Juara 29-434
 18666160 ME Marshalls Coquette 56 LaGrand Makers Mark 4486
 ME Marshalls Coquette 13

CED	BW	WW	YW	CEM	MILK	
-5	+4.0	+67	+121	+3	+23	
CW	MARB	RE	FAT	\$W	\$B	\$C
+137 .05	+54 .05	+34 .05	+016 .05	+46	+123	+202

- AI bred on 5/20 to Woodhill Patent. Pasture exposed from 5/25 - 8/14 to Spring Valley Outside 1625. Ultrasound examined safe and estimated due AI on 2/26/24 to Woodhill Patent carrying a heifer calf.
- Production: 2 BR 98, 2 NR 104, 1 YR 104.
- Dam's Production: 7 NR 101, 1 YR 102, 1 REA 120. 7 Calving Interval 363.
- Daughter sells as Lot 123.

14 ME Marshalls Coquette 89 [OHP] **Cow**

Born: 03-02-2019 19622210 Tattoo: 89

**Connealy Right Answer 746 #*S A V Final Answer 0035
 #*M A F Tanker 23 Happy Dell of Conanga 262
 17420717 Jackie Lass 032 of Tripp #*Sitz Dash 10277
 #*Musgrave Foundation Jackie Lass 1142 of Tripp
 #*Kesslers Frontman R001
ME Marshalls Coquette 64 MCATL Blackcap Juara 29-434
 18666138 ME Marshalls Coquette 249 LaGrand 111 Rito 5698
 ME Marshalls Coquette 13

CED	BW	WW	YW	CEM	MILK	
+1	+1.3	+58	+108	+4	+17	
CW	MARB	RE	FAT	\$W	\$B	\$C
+34 .22	+45 .18	+23 .21	+023 .16	+42	+111	+176

- AI bred on 5/20 to Woodhill Patent. Pasture exposed from 5/25 - 8/14 to Spring Valley Outside 1625. Ultrasound examined safe and estimated due AI on 2/26/24 to Woodhill Patent carrying a bull calf.
- Production: 1 Rump Fat 107. 3 Calving Interval 356.
- Dam's Production: 7 NR 106.
- Dam sells as Lot 46.
- Son sells as Lot 146.
- Maternal sisters sell as Lots 46A and 119.

13A ME Patent 63 [OHP] **Bull**

Born: 02-19-2023 20813827 Tattoo: 63

**Baldridge Colonel C251 +baldridge Xpand x743
 #*Woodhill Patent *Baldridge Isabel Y69
 19199070 *Woodhill Evergreen Y10-C62 #*EF Complement 8088
 #*M A F Tanker 23 *Woodhill Evergreen W269-Y10
ME Marshalls Coquette 419 #*Connealy Right Answer 746
 19622252 ME Marshalls Coquette 284 Jackie Lass 032 of Tripp
 #*Musgrave Foundation
 ME Marshalls Coquette 56

CED	BW	WW	YW	CEM	MILK	
+4	+9	+70	+129	+9	+28	
CW	MARB	RE	FAT	\$W	\$B	\$C
				+60		

- Individual Performance: BW 77 lbs., BWR 95, adj. 205-day Wt. 662 lbs., WWR 98.
- Maternal sister sells as Lot 123.

15 ME Marshalls Coquette 509 [OHP] **Cow**

Born: 03-03-2019 19622258 Tattoo: 509

**Connealy Right Answer 746 #*S A V Final Answer 0035
 #*M A F Tanker 23 Happy Dell of Conanga 262
 17420717 Jackie Lass 032 of Tripp #*Sitz Dash 10277
 Hart Good Answer 9031 Jackie Lass 1142 of Tripp
ME Marshalls Coquette 364 #*S A V Final Answer 0035
 18666152 ME Marshalls Coquette 119 #Hart Zara 7052
 LaGrand Structure 5277
 ME Marshalls Coquette 53

CED	BW	WW	YW	CEM	MILK	
+2	+1.5	+61	+116	+6	+21	
CW	MARB	RE	FAT	\$W	\$B	\$C
+135 .05	+51 .05	+22 .05	+029 .05	+47	+114	+186

- Pasture exposed from 5/25 - 8/14 to ME Top Cut 318. Ultrasound examined safe and estimated due 3/25/24 to ME Top Cut 318 carrying a bull calf.
- Production: 2 BR 95, 2 NR 99, 1 YR 106. 2 Calving Interval 339.
- Dam's Production: 7 BR 100, 7 NR 100, 1 YR 104, 1 REA 113, 1 Rib Fat 100, 1 Rump Fat 100. 7 Calving Interval 372.
- Dam sells as Lot 65.



ME HIGH POINT 682

\$6250 son of the granddam of Lots 17 and 18. Sold to Loel Schott, SD.



ME MAVERICK 700
\$4000 son of the dam of Lot 17. Sold to Jeff Malsom, SD.

16A ME Patent 413 [OHP]

Born: 03-01-2023 20813829 Tattoo: 413 Bull

#*Baldridge Colonel C251 +baldridge Xpand x743
 #*Woodhill Patent 19199070 *Woodhill Evergreen Y10-C62 #*Baldridge Isabel Y69
 #*EF Complement 8088 #*Woodhill Evergreen W269-Y10
 #*M A F Tanker 23 *Connealy Right Answer 746
ME Marshalls Coquette 399 Jackie Lass 032 of Tripp
 19622206 ME Marshalls Coquette 567 #*Indra Acclaim
 #ME Marshalls Coquette 525

CED	BW	WW	YW	CEM	MILK	
-1	+2.8	+85	+156	+6	+28	
CW	MARB	RE	FAT	\$W	\$B	\$C
				+64		

- Individual Performance: BW 96 lbs., adj. 205-day Wt. 707 lbs., WW 105.
- Maternal sister sells as Lot 139.



ME ENTICE 461

Son of the great granddam of Lot 16. Sold to Bruce Haerter, SD.

17 ME Marshalls Queen 588 [OHP]

Born: 03-05-2018 19310524 Tattoo: 588 Cow

#*Barstow Cash #*Sitz Dash 10277
#*Barstow Bankroll B73 Barstow Queen W16
 18036327 Barstow Miss Dianna Z25 #CAR Efficient 534
 LaGrand 111 Rito 5698 #Barstow Miss Dianna X128
#ME Marshalls Queen 201 #*Rito 111 of 2536 Rito 616
 17737372 ME Marshalls Queen 7 Fairview Brenda 6249
 #Lemmon Newline C804
 #Marshalls Queen 36

CED	BW	WW	YW	CEM	MILK	
+9	-.8	+40	+78	+11	+19	
CW	MARB	RE	FAT	\$W	\$B	\$C
+36 .25	+40 .19	+46 .22	-.009 .17	+33	+123	+222

- AI bred on 5/20 to JK High Point 745. Pasture exposed from 5/25 - 8/14 to ME High Point 191. Ultrasound examined safe and estimated due AI on 2/26/24 to JK High Point 745 carrying a heifer calf.
- Production: 4 BR 89, 1 IMF 118, 1 REA 101, 1 Rib Fat 113, 1 Rump Fat 111. 4 Calving Interval 356.
- Dam's Production: 11 NR 101, 1 YR 107, 2 IMF 102, 2 REA 100, 2 Rib Fat 97, 2 Rump Fat 121. 11 Calving Interval 362.
- Dam sells as Lot 87.
- Maternal sisters sell as Lots 87A and 163.

17A ME High Point 143 [OHP]

Born: 02-28-2023 20819270 Tattoo: 143 Bull

High Point Ring of Fire 5071 *Vin-Mar Johnny Cash 3513
***JK High Point 745** High Point Blackbird 3009
 18793066 J K Blackbird 408 S A Broadside 1411
 +J K Ms Blackbird 018
 #*Barstow Cash #*Barstow Cash
ME Marshalls Queen 588 Barstow Miss Dianna Z25
 19310524 #ME Marshalls Queen 201 LaGrand 111 Rito 5698
 ME Marshalls Queen 7

CED	BW	WW	YW	CEM	MILK	
+12	-.1	+55	+102	+13	+24	
CW	MARB	RE	FAT	\$W	\$B	\$C
1+52 .05	1+26 .05	1+66 .05	1-.007 .05	+50	+131	+243

- Individual Performance: BW 73 lbs., BWR 89, adj. 205-day Wt. 577 lbs., WW 86.

ME MARSHALLS QUEEN 388

Lot 18



ME TANKER 660

\$4750 son of Lot 18. Sold to Feller Farms, SD.

- AI bred on 5/20 to Wilks Regiment 9035. Pasture exposed from 5/25 – 8/14 to ME High Point 191. Ultrasound examined safe and estimated due AI on 2/26/24 to Regiment carrying a bull calf.
- Production: 4 BR 91, 4 NR 103, 1 YR 103, 2 IMF 109, 2 REA 98, 2 Rib Fat 106, 2 Rump Fat 106. 4 Calving Interval 365.
- Dam's Production: 8 BR 90, 8 NR 95. 8 Calving Interval 364.
- Dam sells as Lot 57.
- Maternal sisters sell as Lots 57A, 114, and 159.

18A ME Marshalls Queen 333

Born: 02-15-2023 20813728 Tattoo: 333 Cow

- *WAR Cavalry B063 Z044
- *Connealy Cavalry 1149
- *Wilks Regiment 9035
- War CC&7 Z044 X029
- 19401188 *Vintage Chloe 6137
- *V A R Empire 3037
- *V A R Chloe 2227
- ME Double Vision 5
- #Jindra Double Vision
- ME Marshalls Queen 388
- #ME Stockmans Queen 212
- 19326079 ME Marshalls Queen 84
- *Connealy Cavalry 1149
- ME Marshalls Queen 7



CED	BW	WW	YW	CEM	MILK	
+10	+6	+73	+132	+14	+27	
CW	MARB	RE	FAT	\$W	\$B	\$C
1+53 .05	1+.68 .05	1+.79 .05	1-.014 .05	+63	+166	+284

- Individual Performance: BW 67 lbs., BWR 89, adj. 205-day Wt. 695 lbs., WWR 107.

ME MARSHALLS QUEEN 333

Lot 18A



ME HIGH POINT 542

\$5750 son of the granddam of Lot 18. Sold to Jared Ernst, ND.

18 ME Marshalls Queen 388

Born: 03-19-2018 19326079 Tattoo: 388 Cow

- #Jindra Double Vision
- #Connealy Reflection
- ME Double Vision 5
- +Hoff Rachel 8312 405
- 18340821 #ME Stockmans Queen 212
- #*Styles Upgrade J59
- ME Stockmans Queen 187
- #*Connealy Cavalry 1149
- #*Connealy Consensus
- ME Marshalls Queen 84
- +Brista of Conanga 927T
- 18666139 ME Marshalls Queen 7
- +Lemmon Newline C804
- #Marshalls Queen 36

CED	BW	WW	YW	CEM	MILK	
+6	+1.7	+50	+84	+15	+25	
CW	MARB	RE	FAT	\$W	\$B	\$C
+27 .21	+64 .13	+40 .16	+009 .13	+47	+126	+238



ME QUEEN OF CRACKERJACK 408

Lot 19



ME HIGH POINT 420

\$4000 son of Lot 19. Sold to Jason Osterman, SD.

- Pasture exposed from 5/25 – 8/14 to Spring Valley Outside 1625. Estimated due late April to mid-May to Spring Valley Outside 1625.
- Production: 2 NR 104, 1 IMF 100, 1 REA 100, 1 Rib Fat 100, 1 Rump Fat 100.
- Dam's Production: 9 NR 107. 10 Calving Interval 362.
- Maternal sisters sell as Lots 1, 5, and 72A.



19 Me Queen of Crackerjack 408 [M1P-OHP]

Born: 03-23-2018 19893789 Tattoo: 408 Cow

#*Connealy Cavalry 1149
Hart Cavalry 3247
17666989
#Hart Sandra 7014
Hart Good Answer 9031
ME Erdmann Queen 401
18015534
Me Erdmann Queen 177
#*Connealy Consensus
+Brista of Conanga 927T
+Berbos Dateline 7078 5010
Hart Lady Bando 3034
#*S A V Final Answer 0035
#Hart Zara 7052
LaGrand Makers Mark 4486
Erdmann Queen 119

CED	BW	WW	YW	CEM	MILK	
-6	+10.3	+65	+119	+6	+35	
CW	MARB	RE	FAT	\$W	\$B	\$C
				+31		

20 ME Marshalls Coquette 567 [OHP]

Born: 03-03-2017 19013761 Tattoo: 567 Cow

#*Jindra 3rd Dimension
#*Jindra Double Vision
#*Jindra Sapphire J 417
#*Connealy Impression
Jindras Enchantress J 102
#*Kesslers Frontman R001
MCATL Blackcap Juara 29-434
#*H S A F Bando 1961
ME Marshalls Coquette 36
#*Jindra Acclaim
17972810
+Jindra Blackbird Lassy 1111
#*Musgrave Foundation
ME Marshalls Coquette 525
19010177
ME Marshalls Coquette 268

CED	BW	WW	YW	CEM	MILK	
-1	+2.8	+76	+139	+4	+29	
CW	MARB	RE	FAT	\$W	\$B	\$C
1+58 .05	1+59 .05	1+51 .05	1-.009 .05	+60	+172	+270

- AI bred on 5/20 to Woodhill Patent. Pasture exposed from 5/25 – 8/14 to Spring Valley Outside 1625. Ultrasound examined safe and estimated due AI on 2/26/24 to Woodhill Patent carrying a bull calf.
- Production: 4 BR 100, 4 NR 103.
- Dam's Production: 7 NR 106, 1 YR 111, 1 IMF 99, 1 REA 99, 1 Rib Fat 100. 7 Calving Interval 367.
- Dam sells as Lot 35.
- Maternal sister sells as Lot 35A.

20A ME Outside 253 [M1P-OHP]

Born: 03-14-2023 20810223 Tattoo: 253 Bull

*TEF Outside 514
#HA Outside 3008
#T E F Jet Princess 714
#F Jungle Jim 357Y
#Spring Valley Ruby 4162
#*Jindra 3rd Dimension
#*Jindra Acclaim
ME Marshalls Coquette 567
19013761
#ME Marshalls Coquette 525
#*Musgrave Foundation
ME Marshalls Coquette 268

CED	BW	WW	YW	CEM	MILK	
+9	-1.0	+58	+111	+9	+28	
CW	MARB	RE	FAT	\$W	\$B	\$C
				+54		

- Individual Performance: BW 74 lbs., BWR 90, adj. 205-day Wt. 621 lbs., WWR 92.



ME 3RD DIMENSION 698

\$6750 son of the granddam of Lot 20. Sold to Hammond Farm, SD.

ME DOUBLE VISION 5 10

\$4500 son off the granddam of Lot 20. Sold to Torre Raap, SD.



ME QUEEN IDELETTE 47

Lot 21



- Pasture exposed from 5/25 – 8/14 to ME High Point 191. Ultrasound examined safe and estimated due 3/20/24 to ME High Point 191 carrying a bull calf.
- Production: 4 BR 100, 4 NR 107, 1 YR 105, 2 IMF 97, 2 REA 102, 2 Rib Fat 109, 2 Rump Fat 95. 5 Calving Interval 373.
- Dam's Production: 11 NR 108, 1 YR 100, 2 REA 109, 2 Rib Fat 126, 2 Rump Fat 104. 11 Calving Interval 363.
- Daughters sell as Lot 115 and 131.

21 ME Queen Idelette 47 [OHP]

Born: 03-14-2017 #19008190 Tattoo: 47 Cow

#Connealy Reflection #Bon View New Design 878
 #*Jindra Double Vision Happy Grill of Conanga 6260
 16748826 +Hoff Rachel 8312 405 #Hoff Limited Edition S C 594
 Hoff Miss Expo S C 4223
 #*S A V Final Answer 0035 #Sitz Traveler 8180
ME Queen Idelette 69 S A V Emulous 8145
 17505565 ME Queen Idelette 17 #TC Gridiron 258
 ME Queen Idelette 44

CED	BW	WW	YW	CEM	MILK	
+3	+1.7	+58	+100	+9	+29	
CW	MARB	RE	FAT	\$W	\$B	\$C
+46 .23	+56 .21	+49 .23	+027 .19	+55	+146	+245

21A ME High Point 191 273 [MIP/OHP]

Born: 03-17-2023 20810178 Tattoo: 273 Bull

*JK High Point 745 High Point Ring of Fire 5071
 #ME Queen of Crackerjack 105
ME High Point 191 J K Blackbird 408
 20209757 ME Queen of Crackerjack 49 #*S S Niagara Z29
 #*Jindra Double Vision #Connealy Reflection
 #ME Queen Idelette 47 +Hoff Rachel 8312 405
 19008190 ME Queen Idelette 69 #*S A V Final Answer 0035
 ME Queen Idelette 17

CED	BW	WW	YW	CEM	MILK	
+0	+3.9	+75	+132	+8	+30	
CW	MARB	RE	FAT	\$W	\$B	\$C
+63 .05	+45 .05	+79 .05	+011 .05	+59	+161	+285

- Individual Performance: BW 96 lbs., adj. 205-day Wt. 726 lbs., WW 108.
- Maternal sisters sell as Lots 115 and 131.



ME UPWARD 503

\$7500 son of the granddam of Lot 21. Sold to Roger Artz, SD.



ME MAVERICK 210

\$5000 son of the dam of Lot 21. Sold to Jason Osterman, SD.



ME TANKER 259

\$13,000 son of the dam of Lot 22. Sold to Joe McCormick, Angelton, TX.



ME QUEEN IDELETTE 343

\$5000 daughter of granddam of Lot 22. Sold to Ashley Pigors, SD.



ME BANKROLL 408

\$4000 son of the granddam of Lot 22. Sold to Derek Weisser, SD.



ME TOP CUT 318 571

\$4000 son of the granddam of Lot 23. Sold to Marty Jandreau, SD.



ME FOUNDATION 325

\$4400 son of the dam of Lot 23. Sold to Gerald Barton, ND.

22 ME Queen Idelette 17 [OHP]

Born: 03-10-2017 19007307 Tattoo: 17 Cow

#*Connealy Impression #Connealy Reflection
 D Impression A3103 Pearl Pammy of Conanga 194
 17684049 #D 443 Audrey T7224 4G 004 443
 LaGrand 111 Rito 5698 #*Rito 111 of 2536 Rito 616
 #ME Queen Idelette 351 Fairview Brenda 6249
 17737371 ME Queen Idelette 126 #F A R Krugerrand 410H
 ME Queen Idelette 44

CED		BW		WW		YW		CEM		MILK		
+7		+1.3		+45		+79		+11		+20		
CW	MARB	RE	FAT	\$W	\$B	\$C						
+26	.17	+4.0	.11	+4.0	.15	+0.05	.12	+39	+115	+197		

- All bred on 11/6 to Wilks Regiment 9035. Ultrasound examined safe and estimated due 8/14/24 to Regiment.
- Production: 5 BR 90, 5 NR 95, 2 YR 104, 1 IMF 111, 1 Rib Fat 131. 5 Calving Interval 364.
- Dam's Production: 11 BR 92, 11 NR 101, 2 REA 112, 2 Rib Fat 96, 2 Rump Fat 95. 11 Calving Interval 362.
- Dam sells as Lot 79.
- Maternal sisters sell as Lots 33 and 79A.

23 ME Black Queen 677 [OHP]

Born: 03-03-2017 19008537 Tattoo: 677 Cow

#*Sitz Identity 7828 #*Sitz Identity 2575
 #*Hilltop Open Range 2279 #*Sitz Beebe Queen 1956
 17427037 HT Hazel GP 97 #*Sitz Alliance 7544
 Hilltop Hazel GP 7120
 #S A V Net Worth 4200 #S A V 8180 Traveler 004
 #S A V May 2410 #M A F Turner 407
 #ME Black Queen 230 Erdmann N P Black Queen 328
 16916601 #ME Black Queen 34

CED		BW		WW		YW		CEM		MILK		
-1		+3.3		+61		+115		+10		+25		
CW	MARB	RE	FAT	\$W	\$B	\$C						
+46	.18	+4.4	.14	+5.1	.17	+0.14	.13	+45	+145	+238		

- Pasture exposed from 5/25 - 8/14 to Spring Valley Outside 1625. Ultrasound examined safe and estimated due 3/20/24 to Spring Valley Outside 1625 carrying a bull calf.
- Production: 5 BR 94, 5 NR 102, 1 YR 102, 1 IMF 101, 1 REA 100, 1 Rib Fat 100. 5 Calving Interval 367.
- Dam's Production: 5 NR 111.

22A ME Queen Idelette 243 [OHP]

Born: 02-18-2023 20819392 Tattoo: 243 Cow

High Point Ring of Fire 5071 #*Vin-Mar Johnny Cash 5313
 #*JK High Point 745 High Point Blackbird 3009
 18793066 J K Blackbird 408 S A Broadside 1411
 #*Connealy Impression
 D Impression A3103 #J K Ms Blackbird 018
 #*Connealy Impression
 #ME Queen Idelette 17 #D 443 Audrey T7224
 19007307 #ME Queen Idelette 351 LaGrand 111 Rito 5698
 ME Queen Idelette 126

CED		BW		WW		YW		CEM		MILK		
+10		+6		+57		+104		+12		+24		
CW	MARB	RE	FAT	\$W	\$B	\$C						
+47	.05	+2.6	.05	+6.3	.05	+0.01	.05	+50	+128	+226		

- Individual Performance: BW 71 lbs., BWR 95, adj. 205-day Wt. 560 lbs., WWR 86.

23A ME Black Queen 93 [OHP]

Born: 02-22-2023 20813833 Tattoo: 93 Cow

#*Baldridge Colonel C251 #baldridge Xpand x743
 #*Woodhill Patent #Baldridge Isabel Y69
 19199070 #Woodhill Evergreen Y10-C62 #*EF Complement 8088
 #Hilltop Open Range 2279 #*Woodhill Evergreen W269-Y10
 #*Sitz Identity 7828
 #ME Black Queen 677 HT Hazel GP 97
 19008537 ME Black Queen 230 #S A V Net Worth 4200
 #ME Black Queen 34

CED		BW		WW		YW		CEM		MILK		
+7		+1		+66		+125		+12		+28		
CW	MARB	RE	FAT	\$W	\$B	\$C						
+49	.05	+6.4	.05	+5.3	.05	+0.11	.05	+58	+153	+264		

- Individual Performance: BW 67 lbs., BWR 89, adj. 205-day Wt. 638 lbs., WWR 98.



ME TANKER 419

\$5000 son of Lot 24. Sold to Kevin Granquist, SD.



ME DOUBLE VISION 355

\$5000 son of the granddam of Lot 24. Sold to Ashley Pigors, SD.



24 ME Marshalls Coquette 287 [OHP] **Cow**

Born: 03-07-2017 19008198 Tattoo: 287

#Connealy Reflection #Bon View New Design 878
 #*Jindra Double Vision Happy Grill of Conanga 6260
 16748826 +Hoff Rachel 8312 405 #Hoff Limited Edition S C 594
 Hoff Miss Expo S C 4223
 #*Sitz Upward 307R #*Connealy Onward
ME Marshalls Coquette 10 *Sitz Henrietta Pride 81M
 16917061 ME Marshalls Coquette 35 #Woodhill Admiral 77K
 ME Marshalls Coquette 93

CED	BW	WW	YW	CEM	MILK	
-1	+4.1	+66	+119	+9	+26	
CW	MARB	RE	FAT	\$W	\$B	\$C
+53 .26	+63 .22	+63 .25	-.008 .21	+48	+167	+275

- AI bred on 5/20 to Wilks Regiment 9035. Pasture exposed from 5/25 – 8/14 to ME Top Cut 318. Ultrasound examined safe and estimated due AI on 2/26/24 to Regiment carrying a bull calf.
- Production: 5 BR 102, 5 NR 102, 2 IMF 110, 2 REA 107, 2 Rump Fat 115. 5 Calving Interval 366.
- Dam's Production: 6 BR 99, 6 NR 101, 1 IMF 131, 1 REA 100, 1 Rib Fat 119, 1 Rump Fat 100.

24A ME Marshalls Coquette 383 [OHP] **Cow**

Born: 02-26-2023 20819390 Tattoo: 383

High Point Ring of Fire 5071 *Vin-Mar Johnny Cash 3513
 #JK High Point 745 High Point Blackbird 3009
 18793066 J K Blackbird 408 S A Broadside 1411
 +J K Ms Blackbird 018
 #*Jindra Double Vision #Connealy Reflection
ME Marshalls Coquette 287 +Hoff Rachel 8312 405
 19008198 ME Marshalls Coquette 10 #*Sitz Upward 307R
 ME Marshalls Coquette 35

CED	BW	WW	YW	CEM	MILK	
+8	+1.4	+74	+131	+12	+27	
CW	MARB	RE	FAT	\$W	\$B	\$C
1+60 .05	1+37 .05	1+74 .05	1-.006 .05	+63	+155	+275

- Individual Performance: BW 72 lbs., BWR 96, adj. 205-day Wt. 665 lbs., WWR 102.



ME DOUBLE VISION 28

\$5500 son of the dam of Lot 24. Sold to Lynn Hammond, SD.



ME BANKROLL 437 180

\$4000 son of the granddam of Lot 24. Sold to Derek Weisser, SD.



ME GROWTH FUND 132

\$5000 son of Lot 24. Sold to Gerald Barton, ND.



ME TANKER 660

\$4750 son of the dam of Lot 25. Sold to Feller Farms, SD.



ME DOUBLE VISION 76

\$4000 son of the granddam of Lot 25. Sold to Jarret Schroeder, ND.



ME UPWARD 693

\$6750 grandson of the granddam of Lot 25. Sold to Alan Johnson, SD.

25 Me Stockmans Queen 217 [OHP]

Born: 02-28-2017 19008173 Tattoo: 217 Cow

#Connealy Reflection #Bon View New Design 878
 #*Jindra Double Vision Happy Grill of Conanga 6260
 16748826 +Hoff Rachel 8312 405 #Hoff Limited Edition S C 594
 Hoff Miss Expo S C 4223
 #*Styles Upgrade J59 #*Sitz Upward 307R
 #ME Stockmans Queen 212 Plainview Lassie 71B
 18016241 ME Stockmans Queen 187 ME Stockman 2
 Stockmans Queen 115

CED	BW	WW	YW	CEM	MILK	
+12	-1.1	+43	+77	+17	+25	
CW	MARB	RE	FAT	\$W	\$B	\$C
+33 .26	+67 .21	+28 .24	+014 .20	+45	+136	+236

- Pasture exposed from 5/25 - 8/14 to ME High Point 191. Ultrasound examined safe and estimated due 3/9/24 to ME High Point 191 carrying a bull calf.
- Production: 5 BR 87, 5 NR 96, 1 YR 101, 2 IMF 129, 2 Rib Fat 100, 2 Rump Fat 120. 5 Calving Interval 366.
- Dam's Production: 9 BR 85, 9 NR 98, 1 IMF 126, 1 Rib Fat 109, 1 Rump Fat 114.
- Dam sells as Lot 98.
- Maternal sister sells as Lot 98A.

25A ME Stockmans Queen 103 [OHP]

Born: 02-24-2023 20813837 Tattoo: 103 Cow

#*Baldridge Colonel C251 +baldridge Xpand x743
 #*Woodhill Patent *Baldridge Isabel Y69
 19199070 *Woodhill Evergreen Y10-C62 #*EF Complement 8088
 #*Jindra Double Vision *Woodhill Evergreen W269-Y10
 #ME Stockmans Queen 217 #Connealy Reflection
 19008173 #ME Stockmans Queen 212 +Hoff Rachel 8312 405
 #*Styles Upgrade J59
 ME Stockmans Queen 187

CED	BW	WW	YW	CEM	MILK	
+10	-.7	+56	+106	+15	+28	
CW	MARB	RE	FAT	\$W	\$B	\$C
1+42 .05	1+.75 .05	1+.42 .05	1+.011 .05	+53	+149	+249

- Individual Performance: BW 70 lbs., BWR 93, adj. 205-day Wt. 594 lbs., WWR 92.



ME TANKER 249

Son of Lot 25, sold to Collin Engelhart, SD.



ME DOUBLE VISION 510

\$7000 son of dam of Lot 25. Sold to Dale Washnok, SD.



ME TANKER 169

\$4000 son of the granddam of Lot 25. Sold to Dale Boynton, SD.



ME BLACK QUEEN 797 - Lot 26

26 ME Black Queen 797 [OHP] **Cow**
 Born: 03-06-2017 19008547 Tattoo: 797

*Silveiras Conversion 3048
 17598819 Silveiras Elba 6036
 Hart Good Answer 9031
ME Black Queen 51
 17707031 ME Black Queen 329

#+BT Crossover 758N
 +EXG Saras Dream S609 R3
 #+G A R Yield Grade
 +Silveiras Elba 4312
 #*S A V Final Answer 0035
 #Hart Zara 7052
 LaGrand Structure 5277
 ME Sleep Easy Queen 15

CED	BW	WW	YW	CEM	MILK	
-11	+7.8	+60	+109	+1	+25	
CW	MARB	RE	FAT	\$W	\$B	\$C
+40 .17	+52 .13	+56 .16	-.035 .12	+30	+146	+209

- Pasture exposed from 5/25 – 8/14 to Spring Valley Outside 1625. Ultrasound examined safe and estimated due 3/20/24 to Spring Valley Outside 1625 carrying a bull calf.
- Production: 3 BR 97, 3 NR 102, 1 IMF 104.
- Dam's Production: 4 NR 108. 5 Calving Interval 367.



WOODHILL PATENT
 Sire of the \$5500 bull in the 2023 sale, out of the Lot 26 cow. Sold to Grant Gilchrist, SD.



ME FOUNDATION 674
 Son of the dam of Lot 26. Sold to Ron Lesnar, SD.

27 ME Marshalls Coquette 507 [OHP] **Cow**
 Born: 03-08-2017 19008530 Tattoo: 507

*Hilltop Open Range 2279
 17427037 HT Hazel GP 97
 LaGrand Structure 5277
ME Marshalls Coquette 119
 17505570 ME Marshalls Coquette 53

#*Sitz Identity 7828
 #*Sitz Beebe Queen 1956
 #*Sitz Alliance 7544
 Hilltop Hazel GP 7120
 #G 13 Structure
 +Roth Lady 9016
 +Roth Stockman 1503
 Marshalls Coquette 292

CED	BW	WW	YW	CEM	MILK	
-2	+3.1	+59	+116	+7	+21	
CW	MARB	RE	FAT	\$W	\$B	\$C
+37 .14	+39 .13	+48 .16	-.007 .12	+41	+137	+223

- AI bred on 5/20 to Woodhill Patent. Pasture exposed from 5/25 – 8/14 to ME Top Cut 318. Ultrasound examined safe and estimated due AI on 2/26/24 to Woodhill Patent carrying a heifer calf.
- Production: 2 BR 98, 2 NR 99, 1 IMF 100, 1 REA 107, 1 Rib Fat 113.
- Dam's Production: 11 NR 103, 1 YR 107, 1 REA 106, 1 Rib Fat 97.
- Maternal sisters sell as Lots 65 and 110.
- Maternal brother sells as Lot 76A.



ME TANKER 109 - \$4000 son of Lot 27. Sold to Jason Osterman, SD.



ME GOOD ANSWER 502
 \$4000 son of the granddam of Lot 27. Sold to Russell Cam, SD.



ME HART CAV 3247 46
 Son of the granddam of Lot 27. Sold to Leroy Bietelspacher, SD.



ME MARSHALLS COQUETTE 336

Lot 28



ME DOUBLE VISION 355
\$5000 son of the dam of Lot 28.
Sold to Ashley Pigors, SD.



ME TANKER 419
\$5000 son of the granddam of Lot 28. Sold to Kevin Granquist, SD.

28 ME Marshalls Coquette 336 [OHP]

Born: 04-09-2016 #18666229 Tattoo: 336 Cow

#*Connealy Impression
D Impression A3103 17684049 #D 443 Audrey T7224
#Woodhill Admiral 77K
ME Marshalls Coquette 108 16269768 ME Marshalls Coquette 35

#Connealy Reflection
Pearl Pammy of Conanga 194 4G 004 443
D 2H Miss Alice N322
#S A F Focus of E R
+Woodhill Lass 344-1178
#Woodhill Admiral 77K
ME Marshalls Coquette 93

CED	BW	WW	YW	CEM	MILK	
+8	+1.9	+44	+75	+10	+29	
CW	MARB	RE	FAT	\$W	\$B	\$C
+18 .05	+5.7 .05	+4.3 .05	+0.10 .05	+46	+114	+208

- Pasture exposed from 5/25 - 8/14 to ME Top Cut 318. Ultrasound examined safe and estimated due 3/20/24 to ME Top Cut 318 carrying a heifer calf.
- Production: 6 NR 102. 6 Calving Interval 364.
- Dam's Production: 4 BR 91, 4 NR 100, 1 YR 103.
- Daughter sells as Lot 155.



ME ENTICE 501
\$4750 son of the dam of Lot 29A. Sold to Dylan Stearns, ND.

28A ME Marshalls Coquette 503 [MIP/OHP]

Born: 02-23-2023 20810366 Tattoo: 503 Cow

*Jindra 3rd Dimension
**Me 3RD Dimension 710 Et 19902115 #ME Queen of Crackerjack 202
D Impression A3103
#ME Marshalls Coquette 336 18666229 ME Marshalls Coquette 108

#*Jindra Double Vision
Jindras Sapphire J 417
#S A V Net Worth 4200
ME Queen of Crackerjack 25
#*Connealy Impression
#D 443 Audrey T7224
#Woodhill Admiral 77K
ME Marshalls Coquette 35

CED	BW	WW	YW	CEM	MILK	
+6	+1.2	+45	+79	+9	+29	
CW	MARB	RE	FAT	\$W	\$B	\$C
				+46		

- Individual Performance: BW 80 lbs., adj. 205-day Wt. 617 lbs., WWR 95.
- Maternal sister sells as Lot 155.

29A ME Blue Marlene 353 [OHP]

Born: 02-26-2023 20810102 Tattoo: 353 Cow

High Point Ring of Fire 5071
*JK High Point 745 18793066 J K Blackbird 408
Hart Cavalry 3247
#ME Blue Marlene 56 19297981 ME Blue Marlene 167

*Vin-Mar Johnny Cash 3513
High Point Blackbird 3009
S A Broadside 1411
+J K Ms Blackbird 018
#*Connealy Cavalry 1149
#Hart Sandra 7014
#TC Gridiron 258
#ME Blue Marlene 23

CED	BW	WW	YW	CEM	MILK	
+5	+2.6	+72	+126	+11	+30	
CW	MARB	RE	FAT	\$W	\$B	\$C
+155 .05	+1.37 .05	+1.58 .05	+1.008 .05	+62	+141	+253

- Individual Performance: BW 83 lbs., adj. 205-day Wt. 709 lbs., WWR 109.

ME DOUBLE VISION 326

Son of the dam of Lot 30. Sold to Sumption Farms, SD.



ME 3RD DIMENSION 728

His great granddam is the granddam of Lot 30. He sold to Dikoff Ranch and JK Angus, SD, for \$19,000.



30 ME Queen of Crackerjack 235 [M1P:OHP]

Born: 03-16-2015 19303059 Tattoo: 235 Cow

#+B/R New Frontier 095 #B/R New Design 036
 ME 095 New Frontier 72 White Fence Pride H1
 17523235 ME Black Queen 49 #+*W C C Special Design L309
 LaGrand 111 Rito 5698 ME Black Queen 55
 Erdmann Queen 280 #+*Rito 111 of 2536 Rito 616
 16916609 Erdmann Queen 119 Fairview Brenda 6249
 E A R Scotch Cap 755
 #Queen of Crackerjack 567

CED	BW	WW	YW	CEM	MILK	
-3	+3.5	+50	+84	+2	+24	
CW	MARB	RE	FAT	\$W	\$B	\$C
+29 .16	+45 .09	+25 .12	-.002 .09	+40	+118	+196

- Pasture exposed from 5/25 - 8/14 to ME High Point 191. Ultrasound examined safe and estimated due 3/20/24 to ME High Point 191 carrying a bull calf.
- Production: 7 NR 104, 1 YR 98, 1 Rump Fat 111. 7 Calving Interval 359.
- Dam's Production: 9 NR 98, 1 YR 98. 9 Calving Interval 359.
- Daughter sells as Lot 140.
- Maternal sister sells as Lot 113.

30A ME Queen of Crackerjack 73 [M1P:OHP]

Born: 02-22-2023 20813830 Tattoo: 73 Cow

#**Baldridge Colonel C251 +baldridge Xpand x743
 *Woodhill Patent *Baldridge Isabel Y69
 19199070 *Woodhill Evergreen Y10-C62 #*EF Complement 8088
 ME 095 New Frontier 72 *Woodhill Evergreen W269-Y10
 ME Queen of Crackerjack 235 #+B/R New Frontier 095
 19303059 Erdmann Queen 280 ME Black Queen 49
 LaGrand 111 Rito 5698
 Erdmann Queen 119

CED	BW	WW	YW	CEM	MILK	
+3	+1.5	+73	+127	+8	+28	
CW	MARB	RE	FAT	\$W	\$B	\$C
1+40 .05	1+.64 .05	1+.40 .05	1+.003 .05	+64	+143	+247

- Individual Performance: BW 82 lbs., adj. 205-day Wt. 739 lbs., WWR 114.
- Maternal sister sells as Lot 140.

ME MAVERICK 680

Son of Lot 30. Sold to Herr Vintage Angus, ND.



ME 3RD DIMENSION 710 ET

His great granddam is the granddam of Lot 30. He sold to Gary Deering, SD for \$15,000



ME MARSHALLS QUEEN 85

Lot 31



ME HIGH POINT 682

\$6250 son of Lot 31. Sold to Loel Schott, SD.

- AI bred on 5/20 to JK High Point 745. Pasture exposed from 5/25 - 8/14 to ME High Point 191. Ultrasound examined safe and estimated due AI on 2/26/24 to JK High Point 745 carrying a bull calf.
- Production: 7 BR 91, 7 NR 100, 2 YR 99, 2 IMF 135, 2 REA 103, 2 Rib Fat 169, 2 Rump Fat 128. 7 Calving Interval 364.
- Dam's Production: 10 NR 101, 3 YR 96, 2 IMF 107, 2 REA 98, 2 Rib Fat 117, 2 Rump Fat 97. 10 Calving Interval 368.



31 ME Marshalls Queen 85 [OHP]

Born: 02-27-2015 19008189 Tattoo: 85 Cow

#Connealy Reflection #Bon View New Design 878
 #*Jindra Double Vision Happy Grill of Conanga 6260
 16748826 +Hoff Rachel 8312 405 #Hoff Limited Edition S C 594
 #Sitz Traveler 8180
 #*S A V Final Answer 0035 #S A V Emulous 8145
 ME Marshalls Queen 149 #+Lemmon Newslin C804
 17505568 ME Marshalls Queen 7 #Marshalls Queen 36

CED	BW	WW	YW	CEM	MILK	
+7	+4	+48	+87	+13	+24	
CW	MARB	RE	FAT	\$W	\$B	\$C
+34 .26	+71 .22	+28 .25	+050 .21	+44	+138	+250

31A ME High Point 223 [OHP]

Born: 02-24-2023 20819391 Tattoo: 223 Bull

High Point Ring of Fire 5071 #*Jindra Double Vision
 #JK High Point 745 J K Blackbird 408
 18793066
 ME Marshalls Queen 85 ME Marshalls Queen 149
 19008189 ME Marshalls Queen 7
 *Vin-Mar Johnny Cash 3513
 High Point Blackbird 3009
 S A Broadside 1411
 +J K Ms Blackbird 018
 #Connealy Reflection
 +Hoff Rachel 8312 405
 #*S A V Final Answer 0035
 ME Marshalls Queen 7

CED	BW	WW	YW	CEM	MILK	
+11	-2	+68	+119	+14	+26	
CW	MARB	RE	FAT	\$W	\$B	\$C
+51 .05	+41 .05	+57 .05	+023 .05	+62	+141	+258

- Individual Performance: BW 76 lbs., BWR 93, adj. 205-day Wt. 695 lbs., WWR 103.



ME HIGH POINT 223 - Lot 31A

ME HART CAVALRY 3247 188

Son of the granddam of Lot 31. Sold to Kevin Anderson, SD.



ME TANKER 490

Son of Lot 30. Sold to Heim Bros, ND.

ME BLUE MARLENE 265

Lot 32



ME PRIM MAGGIE 550
Daughter of Lot 32. Sold to Eric Sumption, SD.

- Pasture exposed from 5/25 – 8/14 to ME Top Cut 318. Estimated due late April to mid-May to ME Top Cut 318.
- Production: 6 NR 100.
- Dam's Production: 7 NR 105, 1 IMF 95, 1 REA 110, 1 Rump Fat 97.
- Maternal sister sells as Lot 153.



32 ME Blue Marlene 265 [OHP]

Born: 03-22-2015 **19303061** **Tattoo: 265** **Cow**

#*Connealy Impression
D Impression A3103
17684049 #D 443 Audrey T7224

#S A V Net Worth 4200
ME Blue Marlene 162
18015530 ME Blue Marlene 95

#Connealy Reflection
Pearl Pammy of Conanga 194
4G 004 443
D 2H Miss Alice N322
#S A V 8180 Traveler 004
+S A V May 2410
#Woodhill Admiral 77K
#ME Blue Marlene 33

CED	BW	WW	YW	CEM	MILK	
+3	+3.4	+51	+89	+5	+29	
CW	MARB	RE	FAT	\$W	\$B	\$C
1+24 .05	1+.51 .05	1+.51 .05	1+.022 .05	+44	+122	+209

32A ME Blue Marlene 493 [OHP]

Born: 02-27-2023 **20819388** **Tattoo: 493** **Cow**

High Point Ring of Fire 5071
*JK High Point 745
18793066 J K Blackbird 408

D Impression A3103
ME Blue Marlene 265
19303061 ME Blue Marlene 162

*Vin-Mar Johnny Cash 3513
High Point Blackbird 3009
S A Broadside 1411
+J K Ms Blackbird 018
#*Connealy Impression
#D 443 Audrey T7224
#S A V Net Worth 4200
ME Blue Marlene 95

CED	BW	WW	YW	CEM	MILK	
+10	+6	+70	+121	+11	+28	
CW	MARB	RE	FAT	\$W	\$B	\$C
				+64		

- Individual Performance: BW 71 lbs., BWR 95, adj. 205-day Wt. 692 lbs., WWR 107.

ME BLUE MARLENE 493

Lot 32A



ME FOUNDATION 435
\$4750 son of the granddam of Lot 32. Sold to David Holt, SD.





ME TANKER 259

\$13,000 son of the dam of Lot 33. Sold to Joe McCormick, Angelton, TX.

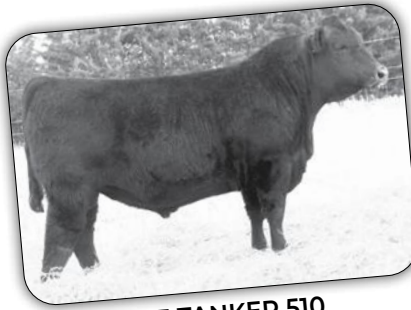

ME TANKER 510

\$3750 son of Lot 33. Sold to Alan Davis, SD.

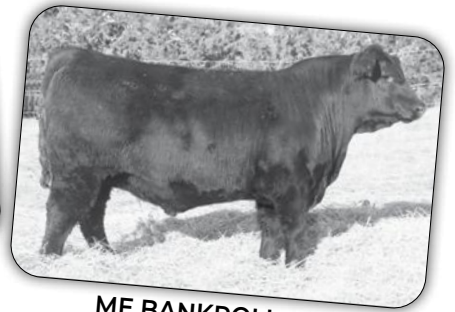

ME BANKROLL 408

\$4000 son of the granddam of Lot 33. Sold to Derek Weisser, SD.



ME GOOD ANSWER 274

\$3750 son of granddam of Lot 33. Sold to Marty Jandreau, SD.



ME QUEEN IDELETTE 343

\$5000 daughter of the granddam of Lot 33. Sold to Ashley Pigors, SD.



ME BANKROLL 107

\$4500 son of the dam of Lot 34. Sold to Loren Helmer, SD.

33 ME Queen Idelette 15 [OHP]

Born: 02-28-2015 19008183 Tattoo: 15 Cow

#Connealy Reflection #Bon View New Design 878
 Happy Grill of Conanga 6260
 #*Jindra Double Vision +Hoff Rachel 8312 405
 #Hoff Limited Edition S C 594
 Hoff Miss Expo S C 4223
 LaGrand 111 Rito 5698 #*Rito 111 of 2536 Rito 616
 Fairview Brenda 6249
 #ME Queen Idelette 351 #F A R Krugerrand 410H
 17737371 ME Queen Idelette 126 ME Queen Idelette 44

CED	BW	WW	YW	CEM	MILK	
+2	+2.9	+60	+110	+10	+23	
CW	MARB	RE	FAT	\$W	\$B	\$C
+56 .23	+46 .20	+58 .23	-.012 .19	+47	+164	+257

- AI bred on 5/20 to Woodhill Patent. Pasture exposed from 5/25 - 8/14 to ME Top Cut 318. Ultrasound examined safe and estimated due AI on 2/26/24 to Woodhill Patent carrying a heifer calf.
- Production: 5 BR 99, 5 NR 104, 1 YR 113, 3 IMF 99, 3 REA 107, 3 Rib Fat 96, 3 Rump Fat 100.
- Dam's Production: 11 BR 92, 11 NR 101, 2 REA 112, 2 Rib Fat 96, 2 Rump Fat 95. 11 Calving Interval 362.
- Dam sells as Lot 79.
- Maternal sisters sell as Lots 22 and 79A.

33A ME Patent 33 [OHP]

Born: 02-23-2023 20813835 Tattoo: 33 Bull

#*Baldridge Colonel C251 +baldridge Xpand x743
 *Baldridge Isabel Y69
 #*Woodhill Patent *Woodhill Evergreen Y10-C62 #*EF Complement 8088
 #*Woodhill Evergreen W269-Y10
 #*Jindra Double Vision #Connealy Reflection
 #ME Queen Idelette 15 +Hoff Rachel 8312 405
 19008183 #ME Queen Idelette 351 LaGrand 111 Rito 5698
 ME Queen Idelette 126

CED	BW	WW	YW	CEM	MILK	
+6	+.7	+71	+131	+12	+28	
CW	MARB	RE	FAT	\$W	\$B	\$C
+54 .05	+65 .05	+57 .05	-1.002 .05	+63	+165	+263

- Individual Performance: BW 79 lbs., BWR 96, adj. 205-day Wt. 707 lbs., WWR 105.

34 ME Prim Maggie 515 [OHP-PDF]

Born: 03-02-2015 19007286 Tattoo: 515 Cow

#*Musgrave Foundation #Kesslers Frontman R001 #Connealy Front Page 0228
 Kesslers Bell 0024
 17095762 MCATL Blackcap Juara 29-434 #*Connealy Final Product
 MA Blackcap Juara 434
 #*BT Right Time 24J #+Leachman Right Time
 Sitz Everelda Entense 1905
 #ME Prim Maggie 57 #Erdmann N P Prim Maggie 258 Northern Prospector 141
 15973190 #Prim Maggie 190

CED	BW	WW	YW	CEM	MILK	
+5	+1.2	+49	+82	+8	+23	
CW	MARB	RE	FAT	\$W	\$B	\$C
+22 .20	+26 .16	+32 .19	+0.007 .15	+46	+96	+180

- Pasture exposed from 5/25 - 8/14 to ME High Point 191. Ultrasound examined safe and estimated due 3/20/24 to ME High Point 191 carrying a heifer calf.
- Production: 7 BR 95, 7 NR 96. 7 Calving Interval 369.
- Dam's Production: 11 NR 100, 1 YR 101, 2 IMF 112, 2 REA 96, 2 Rib Fat 109, 2 Rump Fat 115.
- Daughter sells as Lot 107.
- Maternal sister sells as Lot 97.
- Maternal brother sells as Lot 93A.

34A ME Prim Maggie 473 [A1P-OHP]

Born: 03-23-2023 20810374 Tattoo: 473 Cow

*TEF Outside 514 #HA Outside 3008
 #T E F Jet Princess 714
 Spring Valley Outside 1625 Spring Valley Ruby 4162 HF Jungle Jim 357Y
 #Spring Valley Ruby 4162
 #*Musgrave Foundation #*Kesslers Frontman R001
 MCATL Blackcap Juara 29-434
 #*BT Right Time 24J
 #Erdmann N P Prim Maggie 258
 ME Prim Maggie 515 ME Prim Maggie 57

CED	BW	WW	YW	CEM	MILK	
+9	-.6	+58	+103	+9	+25	
CW	MARB	RE	FAT	\$W	\$B	\$C
+37 .05	+21 .05	+38 .05	+1.006 .05	+54	+117	+205

- Individual Performance: BW 70 lbs., BWR 93, adj. 205-day Wt. 674 lbs., WWR 104.
- Maternal sister sells as Lot 107.



ME HIGH POINT 191
\$14,500 grandson of Lot 36. Sold to Joe McCormick, Angelton, TX.



ME ENTICE 461
\$4250 son of Lot 35. Sold to Bruce Haerter, SD.



ME OPEN RANGE 397
\$4000 son of the dam of Lot 36. Sold to Nathan Palm, SD.

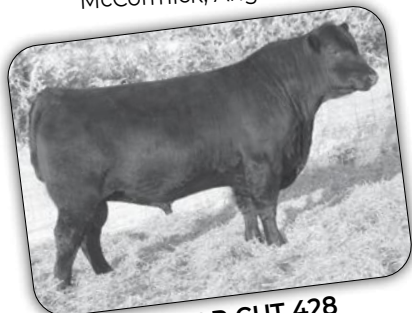

ME TOP CUT 428
\$3750 son of the dam of Lot 35. Sold to Justin Diedreckson, SD.



ME OPEN RANGE 178
\$4250 son of the dam of Lot 36. Sold to Craig Brock, SD.



ME BANKROLL 528
\$4000 son of Lot 36. Sold to Stan Hummel, SD.

35 ME Marshalls Coquette 525 [OHP]

Born: 03-02-2015 #19010177 Tattoo: 525 Cow

##Kesslers Frontman R001 #Connealy Front Page 0228
##Musgrave Foundation Kesslers Bell 0024
17095762 MCATL Blackcap Juara 29-434 #*Connealy Final Product
MA Blackcap Juara 434
##*H S A F Bando 1961 #*S A F 598 Bando 5175
ME Marshalls Coquette 268 #J K S Miss Cheyenne 196
16271179 ME Marshalls Coquette 36 #F A R Krugerrand 410H
Erdmann B C E Coquette 488

CED	BW	WW	YW	CEM	MILK	
-5	+3.8	+64	+113	-3	+26	
CW	MARB	RE	FAT	\$W	\$B	\$C
+36 .22	+38 .16	+36 .20	-.002 .16	+49	+129	+220

- Pasture exposed from 5/25 - 8/14 to Spring Valley Outside 1625. Ultrasound examined safe and estimated due 3/25/24 to Spring Valley Outside 1625 carrying a heifer calf.
- Production: 7 NR 106, 1 YR 111, 1 IMF 99, 1 REA 99, 1 Rib Fat 100. 7 Calving Interval 367.
- Dam's Production: 10 NR 99, 2 REA 103.
- Daughter sells as Lot 20.
- Maternal sister sells as Lot 55.
- Maternal brother sells as Lot 77A.

35A ME Marshalls Coquette 213 [M1POHP]

Born: 03-17-2023 20810399 Tattoo: 213 Cow

*TEF Outside 514 #HA Outside 3008
Spring Valley Outside 1625 #T E F Jet Princess 714
19602212 Spring Valley Ruby 4162 HF Jungle Jim 357Y
#Spring Valley Ruby 4162
##Musgrave Foundation #*Kesslers Frontman R001
ME Marshalls Coquette 525 MCATL Blackcap Juara 29-434
19010177 ME Marshalls Coquette 268 ##*H S A F Bando 1961
ME Marshalls Coquette 36

CED	BW	WW	YW	CEM	MILK	
+6	+2	+57	+105	+5	+27	
CW	MARB	RE	FAT	\$W	\$B	\$C
+44 .05	+27 .05	+40 .05	+002 .05	+53	+129	+227

- Individual Performance: BW 75 lbs., BWR 100, adj. 205-day Wt. 622 lbs., WWR 96.
- Maternal sister sells as Lot 20.

36 ME Queen of Crackerjack 105 [NHCMT-POHP]

Born: 03-07-2015 #19010174 Tattoo: 105 Cow

##Kesslers Frontman R001 #Connealy Front Page 0228
##Musgrave Foundation Kesslers Bell 0024
17095762 MCATL Blackcap Juara 29-434 #*Connealy Final Product
MA Blackcap Juara 434
##*S A V Final Answer 0035 #Sitz Traveler 8180
ME Queen of Crackerjack 279 S A V Emulous 8145
17516195 ME Queen of Crackerjack 207 #*BT Right Time 24J
ME Queen of Crackerjack 25

CED	BW	WW	YW	CEM	MILK	
+3	+2.1	+65	+111	+5	+31	
CW	MARB	RE	FAT	\$W	\$B	\$C
+31 .23	+43 .18	+43 .22	+036 .17	+61	+118	+205

- AI bred on 5/20 to Wilks Regiment 9035. Pasture exposed from 5/25 - 8/14 to Spring Valley Outside 1625. Ultrasound examined safe and estimated due AI on 2/26/24 to Regiment carrying a heifer calf.
- Production: 7 NR 102, 1 YR 98, 2 IMF 113, 2 REA 102, 2 Rib Fat 125, 2 Rump Fat 131. 7 Calving Interval 363.
- Dam's Production: 7 BR 96, 7 NR 105, 2 IMF 104, 2 REA 112, 2 Rib Fat 120, 2 Rump Fat 108. 9 Calving Interval 367.
- Daughter sells as Lot 7.

36A ME Queen of Crackerjack 323 [M1POHP-NHF]

Born: 03-13-2023 20810573 Tattoo: 323 Cow

*TEF Outside 514 #HA Outside 3008
Spring Valley Outside 1625 #T E F Jet Princess 714
19602212 Spring Valley Ruby 4162 HF Jungle Jim 357Y
#Spring Valley Ruby 4162
##Musgrave Foundation #*Kesslers Frontman R001
ME Queen of Crackerjack 105 MCATL Blackcap Juara 29-434
19010174 ME Queen of Crackerjack 279 #*S A V Final Answer 0035
ME Queen of Crackerjack 207

CED	BW	WW	YW	CEM	MILK	
+9	-4	+61	+110	+8	+29	
CW	MARB	RE	FAT	\$W	\$B	\$C
+41 .05	+29 .05	+44 .05	+021 .05	+58	+125	+227

- Individual Performance: BW 72 lbs., BWR 96, adj. 205-day Wt. 654 lbs., WWR 101.
- Maternal sister sells as Lot 7.



ME UPWARD 503

\$7500 son of the dam of Lot 37. Sold to Roger Artz, SD.

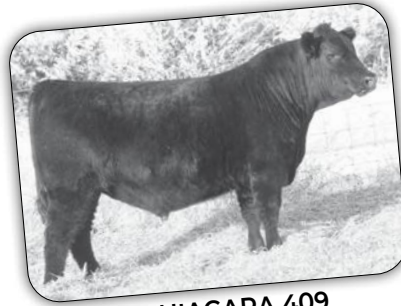

ME NIAGARA 409

\$3500 son of the dam of Lot 38. Sold to Dale Boynton, SD.

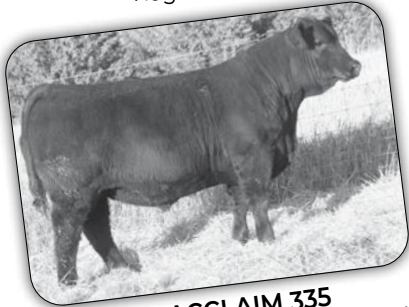
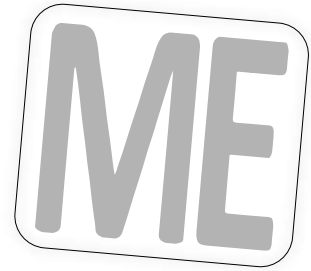

ME ACCLAIM 335

Son of Lot 37. Sold to Morry Heim, ND.



ME UPWARD 693

\$6750 son of the dam of Lot 38. Sold to Alan Johnson, SD.



ME DOUBLE VISION 76

\$4000 son of the dam of Lot 38. Sold to Jarret Schroeder, ND.

37 ME Queen Idelette 335 [OHP]

Born: 03-10-2015 19007287 Tattoo: 335 Cow

#S A V Final Answer 0035 #Sitz Traveler 8180
 Hart Good Answer 9031 S A V Emulous 8145
 16416510 #Hart Zara 7052 #Schurrtop MC 2500
 #TC Gridiron 258 Hart Lady Traveler 2032
 ME Queen Idelette 17 #*G A R Grid Maker
 16027814 ME Queen Idelette 44 #TC Blackbird 7049
 M A F Turner 407
 #Queen Idelette 751

CED	BW	WW	YW	CEM	MILK	
-3	+4.9	+52	+87	+6	+24	
CW	MARB	RE	FAT	\$W	\$B	\$C
+23 .20	+36 .13	+31 .16	-.002 .13	+38	+105	+187

- Pasture exposed from 5/25 - 8/14 to Spring Valley Outside 1625. Ultrasound examined safe and estimated due 3/9/24 to Spring Valley Outside 1625 carrying a bull calf.
- Production: 7 NR 99, 1 YR 101, 1 REA 99, 1 Rump Fat 100. 7 Calving Interval 366.
- Dam's Production: 9 BR 98, 9 NR 102, 1 YR 101.
- Daughters sell as Lot 118 and 145.
- Maternal sisters sell as Lots 125 and 128.

38 ME Queen of Crackerjack 215 [OHP]

Born: 03-07-2015 19008193 Tattoo: 215 Cow

#Connealy Reflection #Bon View New Design 878
 #Jindra Double Vision Happy Grill of Conanga 6260
 16748826 +Hoff Rachel 8312 405 #Hoff Limited Edition S C 594
 #S A V Final Answer 0035 Hoff Miss Expo S C 4223
 ME Queen of Crackerjack 89 #Sitz Traveler 8180
 17505563 ME Stockmans Queen 187 S A V Emulous 8145
 ME Stockman 2
 Stockmans Queen 115

CED	BW	WW	YW	CEM	MILK	
+1	+2.6	+42	+79	+8	+28	
CW	MARB	RE	FAT	\$W	\$B	\$C
+39 .26	+64 .21	+38 .24	+014 .19	+37	+144	+237

- Pasture exposed from 5/25 - 8/14 to ME Growth Fund 252. Estimated due late April to mid-May to ME Growth Fund 252.
- Production: 7 NR 100, 1 IMF 137, 1 REA 101, 1 Rump Fat 100.
- Dam's Production: 8 BR 100, 8 NR 108, 1 IMF 123, 1 REA 99, 1 Rib Fat 100. 8 Calving Interval 369.
- Daughter sells as Lot 116.
- Maternal sister sells as Lot 50.

37A ME Outside 193 [M1, OHP]

Born: 03-09-2023 20810575 Tattoo: 193 Bull

*TEF Outside 514 #HA Outside 3008
 Spring Valley Outside 1625 #T E F Jet Princess 714
 19602212 Spring Valley Ruby 4162 HF Jungle Jim 357Y
 #Spring Valley Ruby 4162
 Hart Good Answer 9031 #S A V Final Answer 0035
 ME Queen Idelette 335 #Hart Zara 7052
 19007287 ME Queen Idelette 17 #TC Gridiron 258
 ME Queen Idelette 44

CED	BW	WW	YW	CEM	MILK	
+5	+1.7	+54	+97	+8	+26	
CW	MARB	RE	FAT	\$W	\$B	\$C
+137 .05	+1.26 .05	+1.38 .05	+1.002 .05	+48	+119	+206

- Individual Performance: BW 89 lbs., BWR 100, adj. 205-day Wt. 675 lbs., WWR 100.
- Maternal sister sells as Lot 118.
- Maternal brother sells as Lot 145.

38A ME Top Cut 318 553 [OHP]

Born: 05-20-2023 20810473 Tattoo: 553 Bull

#Bruns Top Cut 373 #Bruns Uppercut 610
 ME Top Cut 318 #Dakota Miss 669 Baf
 19312318 ME Queen of Crackerjack 215 #Jindra Double Vision
 ME Queen of Crackerjack 89
 #Connealy Reflection
 #Jindra Double Vision +Hoff Rachel 8312 405
 ME Queen of Crackerjack 215 #S A V Final Answer 0035
 19008193 ME Queen of Crackerjack 89 ME Stockmans Queen 187

CED	BW	WW	YW	CEM	MILK	
+1	+3.5	+41	+81	+7	+30	
CW	MARB	RE	FAT	\$W	\$B	\$C
+143 .05	+1.64 .05	+1.53 .05	+1.005 .05	+34	+150	+274

- Individual Performance: BW 82 lbs., BWR 100, adj. 205-day Wt. 663 lbs., WWR 100.
- Maternal sister sells as Lot 116.



ME SILVEIRAS CONVERSION 357

\$4000 son of the dam of Lot 39. Sold to Sumption Farms, SD.



ME NIAGARA 189

\$3000 son of the dam of Lot 39. Sold to Dustin Henderson, SD.



ME BANKROLL 648

\$3000 son of the dam of Lot 39. Sold to Derek Weisser, SD.



ME CAVALRY 174

Shares the same granddam as Lot 39. Sold to Lynn Ziegler, SD, for \$4500.



ME NIAGARA 391

Shares the same granddam as Lot 39. Sold to Jim Giesler, ND, for \$4000.



ME HART CAV 3247 196

\$3500 son of Lot 39. Sold to Jeff Malsom, SD.

39 ME Marshalls Coquette 255 [OHP]

Born: 03-08-2015 19008185 Tattoo: 255 Cow

#Connealy Reflection #Bon View New Design 878
 #*Jindra Double Vision Happy Grill of Conanga 6260
 16748826 +Hoff Rachel 8312 405 #Hoff Limited Edition S C 594
 #S A V Net Worth 4200 Hoff Miss Expo S C 4223
ME Marshalls Coquette 271 #S A V 8180 Traveler 004
 17707033 ME Marshalls Coquette 138 +S A V May 2410
 LaGrand Structure 5277
 ME Marshalls Coquette 93

CED	BW	WW	YW	CEM	MILK	
+4	+2.1	+52	+96	+10	+24	
CW	MARB	RE	FAT	\$W	\$B	\$C
1+46 .05	1+.61 .05	1+.54 .05	1+.016 .05	+43	+152	+248

- Pasture exposed from 5/25 - 8/14 to ME Top Cut 318. Ultrasound examined safe and estimated due 3/30/24 to ME Top Cut 318.
- Production: 7 BR 97, 7 NR 97. 7 Calving Interval 361.
- Dam's Production: 10 BR 101, 10 NR 104, 3 IMF 108, 3 REA 109, 3 Rib Fat 106. 10 Calving Interval 363.
- Daughter sells as Lot 106.
- Maternal sister sells as Lot 136.

39A ME Patent 213 [OHP]

Born: 03-02-2023 20813834 Tattoo: 213 Bull

#*Baldridge Colonel C251 +baldridge Xpand x743
 *Woodhill Patent *Baldridge Isabel Y69
 19199070 *Woodhill Evergreen Y10-C62 #*EF Complement 8088
 #*Jindra Double Vision *Woodhill Evergreen W269-Y10
ME Marshalls Coquette 255 #Connealy Reflection
 19008185 ME Marshalls Coquette 271 +Hoff Rachel 8312 405
 #S A V Net Worth 4200
 ME Marshalls Coquette 138

CED	BW	WW	YW	CEM	MILK	
+8	-2	+60	+113	+12	+28	
CW	MARB	RE	FAT	\$W	\$B	\$C
				+55		

- Individual Performance: BW 76 lbs., BWR 93, adj. 205-day Wt. 620 lbs., WWR 92.
- Maternal sister sells as Lot 106.



ME BLACK QUEEN 617
Daughter of the granddam of Lot 41.
Sold to Sumption Farms, SD.



ME BLACK QUEEN 414
Daughter of the granddam of Lot 41.
Sold to Mason-Knox Ranch, SD.

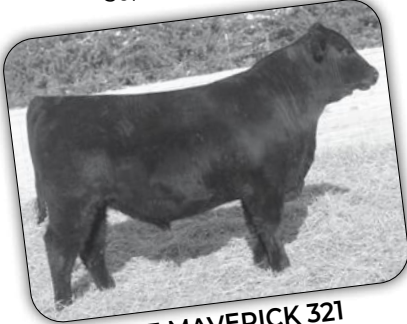
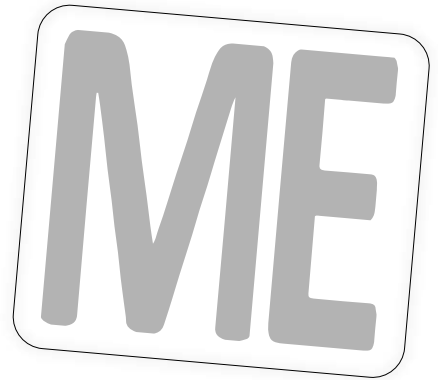

ME MAVERICK 321
\$3500 son of Lot 40. Sold to Steve Simon, SD.



ME MAVERICK 240
\$3750 son of the granddam of Lot 40. Sold to Jarrett Schroeder, ND.



ME BLACK QUEEN 326
Daughter of the dam of Lot 41. Sold to Macey LaVoy, SD.

40 ME Black Queen 55 [OHP]

Born: 03-03-2015 19303057 Tattoo: 55 Cow

#Connealy Reflection #Bon View New Design 878
Happy Grill of Conanga 6260
#*Jindra Double Vision #Hoff Limited Edition S C 594
16748826 +Hoff Rachel 8312 405
Hoff Miss Expo S C 4223
ME Stockman 2 Plainview Stockman 8V
#ME Black Queen 8 #Glendas Pride R M 480
16296747 ME Black Queen 106 #S A V 8180 Traveler 004
#ME Black Queen 34

CED	BW	WW	YW	CEM	MILK	
+11	-1.7	+35	+64	+15	+18	
CW	MARB	RE	FAT	\$W	\$B	\$C
+26 .25	+58 .20	+35 .23	+0.06 .20	+32	+131	+225

- Pasture exposed from 5/25 – 8/14 to Spring Valley Outside 1625. Ultrasound examined safe and estimated due 4/9/24 to Spring Valley Outside 1625.
- Production: 7 BR 95, 2 YR 95, 3 IMF 109, 3 REA 100, 3 Rib Fat 95. 7 Calving Interval 360.
- Dam's Production: 12 BR 94, 12 NR 101, 4 YR 99, 1 REA 107.
- Maternal sister sells as Lot 141.

41 ME Black Queen 405 [OHP]

Born: 03-05-2015 19312022 Tattoo: 405 Cow

#Connealy Reflection #Bon View New Design 878
Happy Grill of Conanga 6260
#*Jindra Double Vision #Hoff Limited Edition S C 594
16748826 +Hoff Rachel 8312 405
Hoff Miss Expo S C 4223
#B/R New Frontier 095 #B/R New Design 036
ME Black Queen 9 White Fence Pride H1
17518689 ME NP Black Queen 75 LaGrand E161 Precision 3400
Erdmann N P Black Queen 328

CED	BW	WW	YW	CEM	MILK	
+4	+1.7	+44	+81	+14	+18	
CW	MARB	RE	FAT	\$W	\$B	\$C
1+40 .05	1+66 .05	1+45 .05	1+0.06 .05	+33	+147	+247

- AI bred on 5/20 to Wilks Regiment 9035. Pasture exposed from 5/25 – 8/14 to ME High Point 191. Ultrasound examined safe and estimated due AI on 2/26/24 to Regiment carrying a bull calf.
- Production: 7 BR 89. 7 Calving Interval 358.
- Dam's Production: 9 NR 99, 1 YR 98, 1 Rib Fat 126, 1 Rump Fat 117.
- Daughters sell as Lot 134 and 166.

40A ME Black Queen 533 [OHP]

Born: 02-22-2023 20813730 Tattoo: 533 Cow

*WAR Cavalry B063 Z044 #*Connealy Cavalry 1149
#*Wilks Regiment 9035 War CC&7 Z044 X029
19401188 *Vintage Chloe 6137 +*V A R Empire 3037
+*V A R Chloe 2227
#*Jindra Double Vision #Connealy Reflection
ME Black Queen 55 +Hoff Rachel 8312 405
19303057 ME Black Queen 8 ME Stockman 2
ME Black Queen 106

CED	BW	WW	YW	CEM	MILK	
+8	+9	+54	+108	+12	+24	
CW	MARB	RE	FAT	\$W	\$B	\$C
1+53 .05	1+65 .05	1+77 .05	1-.015 .05	+43	+166	+282

- Individual Performance: BW 81 lbs., adj. 205-day Wt. 519 lbs., WWR 80.

41A ME Black Queen 1163 [OHP]

Born: 02-19-2023 20813729 Tattoo: 1163 Cow

*WAR Cavalry B063 Z044 #*Connealy Cavalry 1149
#*Wilks Regiment 9035 War CC&7 Z044 X029
19401188 *Vintage Chloe 6137 +*V A R Empire 3037
+*V A R Chloe 2227
#*Jindra Double Vision #Connealy Reflection
ME Black Queen 405 +Hoff Rachel 8312 405
19312022 ME Black Queen 9 #B/R New Frontier 095
ME NP Black Queen 75

CED	BW	WW	YW	CEM	MILK	
+12	-6	+63	+119	+14	+24	
CW	MARB	RE	FAT	\$W	\$B	\$C
				+54		

- Individual Performance: BW 62 lbs., BWR 83, adj. 205-day Wt. 585 lbs., WWR 90.
- Maternal sisters sell as Lots 134 and 166.



ME SURE SHOT 576

\$3500 grandson of the granddam of Lot 42, and Dam of Lot 43. Sold to Brian Johnson, SD.



ME OPEN RANGE 527

\$3250 son of the granddam of Lot 42 and granddam of Lot 43. Sold to Dakota View Farms, SD.



ME GOOD ANSWER 214

\$3750 son of the granddam of Lot 42 and Dam of Lot 43. Sold to Craig Farms, SD.

42 ME Blue Marlene 155 [OHP]

Born: 03-25-2015 **19303058** **Tattoo: 155** **Cow**

#G 13 Structure #TC Stockman 365
 #G 13 Traveler 9428
 #C H 054 Rito 0100
 #H A Rito Lady 4166
 #+Leachman Right Time
 Sitz Everelda Entense 1905
 #+Lemmon Newsline C804
 Erdmann P S Blue Marlene 408

LaGrand Structure 5277
 15016063 +Roth Lady 9016

#+BT Right Time 24J

ME Blue Marlene 137
 15973186 ME PS Blue Marlene 65

CED	BW	WW	YW	CEM	MILK	
+0	+2.6	+31	+60	+2	+17	
CW	MARB	RE	FAT	\$W	\$B	\$C
1-1 .05	1+.22 .05	1+.27 .05	1-.017 .05	+19	+88	+166

- AI bred on 5/20 to Wilks Regiment 9035. Pasture exposed from 5/25 – 8/14 to ME Top Cut 318. Ultrasound examined safe and estimated due AI on 2/26/24 to Regiment carrying a heifer calf.
- Production: 6 Calving Interval 365.
- Dam's Production: 9 BR 96, 9 NR 97.



ME FOUNDATION 134

\$5500 son of the great granddam of Lot 42 and the granddam of Lot 43. Sold to Roger Artz, SD.

43 ME Blue Marlene 425 [OHP]

Born: 03-03-2015 **19010180** **Tattoo: 425** **Cow**

#*Kesslers Frontman R001 #Connealy Front Page 0228
 Kesslers Bell 0024
 #*Musgrave Foundation
 17095762 MCATL Blackcap Juara 29-434 #*Connealy Final Product
 MA Blackcap Juara 434
 #B/R New Design 036
 #+Lemmon Newsline C804 White Fence Pride H1
ME PS Blue Marlene 65 Power Scotch 23 E A R
 15216551 Erdmann P S Blue Marlene 408 E A F Blue Marlene 966

CED	BW	WW	YW	CEM	MILK	
+10	-1.3	+41	+70	+11	+24	
CW	MARB	RE	FAT	\$W	\$B	\$C
1+27 .05	1+.38 .05	1+.42 .05	1+0 .05	+43	+111	+213

- AI bred on 11/6 to Wilks Regiment 9035. Ultrasound examined safe and estimated due 8/14/24 to Regiment.
- Production: 5 BR 92.
- Dam's Production: 13 BR 99, 13 NR 96.
- Maternal sister sells as Lot 165.



ME FOUNDATION 435

\$4750 son of the great granddam of Lot 42 and the granddam of Lot 43. Sold to David Holt, SD.

ATTENTION TO QUALITY DOES MAKE A DIFFERENCE!

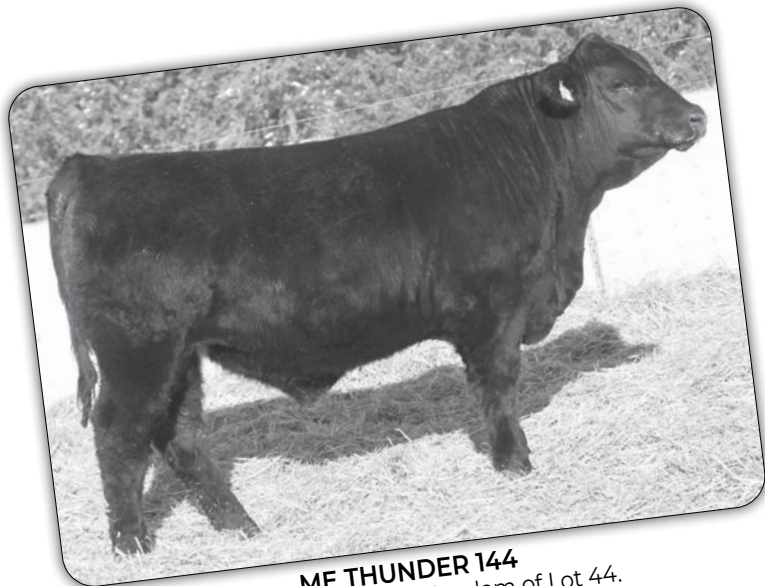

ME THUNDER 144
\$10,000 grandson of the dam of Lot 44.
Sold to Joe McCormick.



ME GOOD ANSWER 254
\$3000 son of the granddam of Lot 44.
Sold to Dale Boynton, SD.

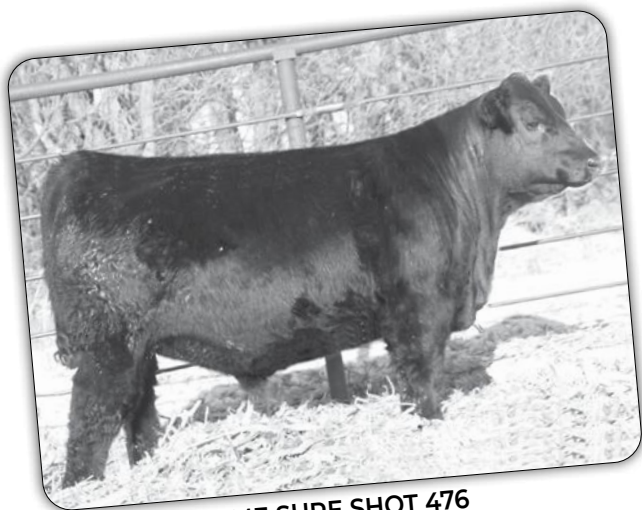

ME SURE SHOT 476
\$3500 son of the granddam of Lot 44.
Sold to Loren Helmer, SD.



ME BANKROLL 396
\$3750 son of the granddam of Lot 44.
Sold to Lynn Ziegler, SD.

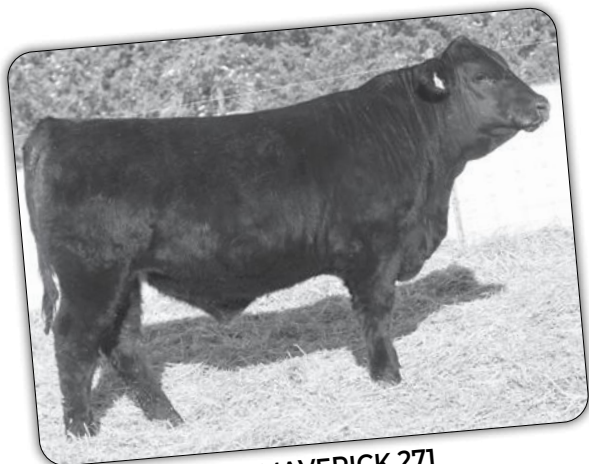

ME MAVERICK 271
\$3000 son of the granddam of Lot 45.
Sold to Morry Heim, ND.



**AUCTIONEER AL CONOVER,
OWNER MICHAEL ERDMANN**

**MAKE PLANS TO BE WITH US ON
SALE DAY, SUNDAY, FEBRUARY 4TH.**



ME TOP CUT 658

\$4000 son of the dam of Lot 47.
Sold to Lynn Rail, ND.



ME TANKER 330

\$3250 son of the granddam of Lot 47A. Sold to Kevin Granquist, SD.

ME DOUBLE VISION 5 21

\$3250 son of the dam of Lot 46. Sold to Josh Heupel, SD.



ME HIGH POINT 42

\$4000 son of the granddam of Lot 46. Sold to Hollis Treeby, SD.

46 ME Marshalls Coquette 64 [OHP]

Born: 02-28-2014 #18666138 Tattoo: 64 Cow

#*Kesslers Frontman R001 #Connealy Front Page 0228
#*Musgrave Foundation Kesslers Bell 0024
17095762 MCATL Blackcap Juara 29-434
#*Connealy Final Product
LaGrand 111 Rito 5698 MA Blackcap Juara 434
ME Marshalls Coquette 249 #*Rito 111 of 2536 Rito 616
17505567 ME Marshalls Coquette 13 Fairview Brenda 6249
Sir Wms Famous H020
Marshalls Coquette 569

CED	BW	WW	YW	CEM	MILK	
+2	+1.6	+49	+88	+2	+25	
CW	MARB	RE	FAT	\$W	\$B	\$C
+43 .20	+34 .13	+43 .16	-.003 .12	+45	+125	+198

- AI bred on 5/20 to Woodhill Patent. Pasture exposed from 5/25 – 8/14 to ME Top Cut 318. Ultrasound examined safe and estimated due AI on 2/26/24 to Woodhill Patent carrying a heifer calf.
- Production: 7 NR 106.
- Dam's Production: 5 BR 98, 2 YR 96. 5 Calving Interval 364.
- Daughters sell as Lots 14 and 119.

47A ME High Point 383 [OHP]

Born: 02-27-2023 20819398 Tattoo: 383 Bull

High Point Ring of Fire 5071 *Vin-Mar Johnny Cash 3513
#*JK High Point 745 High Point Blackbird 3009
18793066 J K Blackbird 408 S A Broadside 1411
#*Musgrave Foundation +J K Ms Blackbird 018
ME Black Queen 244 #*Kesslers Frontman R001
18666148 #ME Black Queen 381 MCATL Blackcap Juara 29-434
LaGrand 111 Rito 5698
ME Black Queen 166

CED	BW	WW	YW	CEM	MILK	
+5	+2.7	+70	+127	+7	+30	
CW	MARB	RE	FAT	\$W	\$B	\$C
1+53 .05	1+.29 .05	1+.60 .05	1+.002 .05	+59	+143	+234

- Individual Performance: BW 93 lbs., adj. 205-day Wt. 702 lbs., WWR 104.
- Maternal sister sells as Lot 126.

46A ME Marshalls Coquette 373 [MTP-OHP]

Born: 02-13-2023 20810309 Tattoo: 373 Cow

*TEF Outside 514 *HA Outside 3008
Spring Valley Outside 1625 #T E F Jet Princess 714
19602212 Spring Valley Ruby 4162 HF Jungle Jim 357Y
#Spring Valley Ruby 4162
#*Musgrave Foundation #*Kesslers Frontman R001
ME Marshalls Coquette 64 MCATL Blackcap Juara 29-434
18666138 ME Marshalls Coquette 249 LaGrand 111 Rito 5698
ME Marshalls Coquette 13

CED	BW	WW	YW	CEM	MILK	
+5	+1.0	+51	+97	+5	+26	
CW	MARB	RE	FAT	\$W	\$B	\$C
1+47 .05	1+.25 .05	1+.44 .05	1+.001 .05	+45	+130	+210

- Individual Performance: BW 82 lbs., adj. 205-day Wt. 632 lbs., WWR 97.
- Maternal sisters sell as Lots 14 and 119.

*Don't Forget About
The Bull Wintering
Program!*

ME PATENT 323

Lot 48A



ME NIAGARA 371

\$4250 son of the granddam of Lot 48. Sold to Loren Helmer, SD.



ME PATENT 562

\$4000 son of the granddam of Lot 48. Sold to Kent and Colin Geppert, SD.



48 ME Black Queen 194 [OHP]

Born: 03-04-2014 18666145 Tattoo: 194 Cow

#*Musgrave Foundation
17095762
#Kesslers Frontman R001
MCATL Blackcap Juara 29-434
#Connealy Front Page 0228
Kesslers Bell 0024
#*Connealy Final Product
MA Blackcap Juara 434
LaGrand Structure 5277
#G 13 Structure
#ME Sleep Easy Queen 261
17737366
Erdmann Sleep Easy Queen 710
Elm Views Sleep Easy 2F
#Black Queen 584

CED	BW	WW	YW	CEM	MILK	
-2	+3.7	+56	+98	+1	+27	
CW	MARB	RE	FAT	\$W	\$B	\$C
+34 .20	+45 .14	+28 .17	+009 .13	+48	+120	+200

- AI bred on 5/20 to Woodhill Patent. Pasture exposed from 5/25 - 8/14 to Spring Valley Outside 1625. Ultrasound examined safe and estimated due AI on 2/26/24 to Woodhill Patent carrying a bull calf.
- Production: 7 NR 103, 1 YR 105.
- Dam's Production: 9 BR 94, 9 NR 102, 1 YR 107, 3 IMF 99, 3 REA 96, 3 Rump Fat 95.
- Dam sells as Lot 100.

48A ME Patent 323 [OHP]

Born: 02-24-2023 20813842 Tattoo: 323 Bull

*Woodhill Patent
19199070
#*Baldridge Colonel C251
*Woodhill Evergreen Y10-C62
#Musgrave Foundation
ME Black Queen 194
18666145
+baldridge Xpand x743
*Baldridge Isabel Y69
#*EF Complement 8088
*Woodhill Evergreen W269-Y10
#*Kesslers Frontman R001
MCATL Blackcap Juara 29-434
LaGrand Structure 5277
Erdmann Sleep Easy Queen 710

CED	BW	WW	YW	CEM	MILK	
+4	+1.4	+72	+128	+8	+30	
CW	MARB	RE	FAT	\$W	\$B	\$C
1+43 .05	1+64 .05	1+42 .05	1+009 .05	+66	+143	+235

- Individual Performance: BW 85 lbs., adj. 205-day Wt. 734 lbs., WWR 109.



ME BLACK QUEEN 202

\$3600 daughter of the granddam of Lot 48. Sold to Loel Schott, SD.



ME TOP CUT 718

\$4000 son of the granddam of Lot 48. Sold to Engelhart Ranch, SD.



ME OUTSIDE 31

\$5500 son of Lot 49. Sold to Loel Schott, SD.



ME NIAGARA 409

\$3500 son of the dam of Lot 50. Sold to Dale Boynton, SD.



ME UPWARD 693

\$6750 son of the dam of Lot 50. Sold to Alan Johnson, SD.



ME DOUBLE VISION 626

\$4500 grandson of the dam of Lot 49. Sold to Stan Hunnel, SD.

49 ME Queen of Crackerjack 534 [OHP-DDF]

Born: 03-06-2014 18666158 Tattoo: 534 Cow

#*Connealy Consensus #KMK Alliance 6595 187
 #*Connealy Cavalry T149 Blinda of Conanga 004
 17028951 +Brista of Conanga 927T #*G A R Predestined
 Breea of Conanga 3991
 #*Sitz Upward 307R #*Connealy Onward
 Queen of Crackerjack 420 *Sitz Henrietta Pride 81M
 16917067 #Queen of Crackerjack 567 Northern Prospector 5193
 Queen of Crackerjack 515

CED	BW	WW	YW	CEM	MILK	
+11	-.1	+52	+85	+16	+25	
CW	MARB	RE	FAT	\$W	\$B	\$C
+38 .24	+57 .18	+52 .22	+002 .17	+53	+129	+235

- Pasture exposed from 5/25 – 8/14 to Me 3RD Dimension 710 Et. Ultrasound examined safe and estimated due 4/14/24 to Me 3RD Dimension 710 Et.
- Production: 8 BR 85, 8 NR 100, 1 IMF 95, 1 Rump Fat 110. 8 Calving Interval 364.
- Dam's Production: 10 BR 99, 10 NR 107, 2 YR 105, 3 REA 102, 3 Rib Fat 103, 3 Rump Fat 97.
- Maternal sister sells as Lot 71A.

50 ME Stockmans Queen 374 [OHP-DDF]

Born: 03-07-2014 18666153 Tattoo: 374 Cow

#*Connealy Consensus #KMK Alliance 6595 187
 #*Connealy Cavalry T149 Blinda of Conanga 004
 17028951 +Brista of Conanga 927T #*G A R Predestined
 Breea of Conanga 3991
 #*S A V Final Answer 0035 #Sitz Traveler 8180
 ME Queen of Crackerjack 89 S A V Emulous 8145
 17505563 ME Stockmans Queen 187 ME Stockman 2
 Stockmans Queen 115

CED	BW	WW	YW	CEM	MILK	
+1	+2.9	+56	+94	+7	+22	
CW	MARB	RE	FAT	\$W	\$B	\$C
+30 .23	+70 .19	+34 .22	+011 .18	+45	+132	+229

- AI bred on 5/20 to Wilks Regiment 9035. Pasture exposed from 5/25 – 8/14 to Spring Valley Outside 1625. Ultrasound examined safe and estimated due AI on 2/26/24 to Regiment carrying a bull calf.
- Production: 8 NR 100, 2 YR 106, 2 IMF 110, 2 REA 96, 2 Rump Fat 118. 8 Calving Interval 358.
- Dam's Production: 8 BR 100, 8 NR 108, 1 IMF 123, 1 REA 99, 1 Rib Fat 100. 8 Calving Interval 369.
- Daughter sells as Lot 132.
- Maternal sister sells as Lot 38.

49A ME High Point 13 [OHP]

Born: 02-22-2023 20819395 Tattoo: 13 Bull

High Point Ring of Fire 5071 *Vin-Mar Johnny Cash 3513
 *JK High Point 745 High Point Blackbird 3009
 18793066 J K Blackbird 408 S A Broadside 1411
 +J K Ms Blackbird 018
 #*Connealy Cavalry T149 #*Connealy Consensus
 ME Queen of Crackerjack 534 +Brista of Conanga 927T
 18666158 Queen of Crackerjack 420 #*Sitz Upward 307R
 #Queen of Crackerjack 567

CED	BW	WW	YW	CEM	MILK	
+9	+1.6	+69	+119	+13	+26	
CW	MARB	RE	FAT	\$W	\$B	\$C
+53 .05	+34 .05	+69 .05	+001 .05	+60	+139	+249

- Individual Performance: BW 84 lbs., adj. 205-day Wt. 681 lbs., WWR 101.

50A ME Patent 3 [OHP]

Born: 02-23-2023 20813840 Tattoo: 3 Bull

#*Baldridge Colonel C251 +baldridge Xpand x743
 *Woodhill Patent *Woodhill Evergreen Y10-C62 *Baldridge Isabel Y69
 19199070 #*EF Complement 8088
 #*Woodhill Evergreen W269-Y10
 #*Connealy Cavalry T149 #*Connealy Consensus
 ME Stockmans Queen 374 +Brista of Conanga 927T
 18666153 ME Queen of Crackerjack 89 #*S A V Final Answer 0035
 ME Stockmans Queen 187

CED	BW	WW	YW	CEM	MILK	
+4	+1.5	+71	+126	+10	+27	
CW	MARB	RE	FAT	\$W	\$B	\$C
+41 .05	+77 .05	+45 .05	+010 .05	+61	+150	+265

- Individual Performance: BW 85 lbs., adj. 205-day Wt. 712 lbs., WWR 106.
- Maternal sister sells as Lot 132.

ME HIGH POINT 83

Lot 51A



ME NIAGARA 720

\$4000 son of the dam of Lot 51.
Sold to Alan Davis, SD.



ME BLUE MARLENE 129

\$2500 daughter of the granddam of Lot 52. Sold to Jonathon Sumption, SD.



51 ME Prim Maggie 234 [OHP:PDF]

Born: 03-06-2014 **18666147** **Tattoo: 234** **Cow**

#*Connealy Cavalry 1149
17028951 +Brista of Conanga 927T
LaGrand Structure 5277
ME Prim Maggie 98
16296748 Prim Maggie 165

#KMK Alliance 6595 187
Blinda of Conanga 004
#*G A R Predestined
Breela of Conanga 3991
#G 13 Structure
+Roth Lady 9016
Doctor Baros 971
Prim Maggie 462

CED	BW	WW	YW	CEM	MILK	
+7	+6	+48	+86	+13	+21	
CW	MARB	RE	FAT	\$W	\$B	\$C
+19 .22	+70 .17	+41 .20	+0 .16	+42	+129	+226

- AI bred on 5/20 to JK High Point 745. Pasture exposed from 5/25 - 8/14 to Me 3RD Dimension 710 Et. Ultrasound examined safe and estimated due AI on 2/26/24 to JK High Point 745 carrying a heifer calf.
- Production: 8 BR 89, 8 NR 101, 2 YR 106, 2 IMF 129, 2 REA 112, 2 Rib Fat 114, 2 Rump Fat 123. 8 Calving Interval 363.
- Dam's Production: 8 NR 99.
- Daughter sells as Lot 142.

51A ME High Point 83 [OHP]

Born: 02-23-2023 **20819452** **Tattoo: 83** **Bull**

***JK High Point 745**
18793066 J K Blackbird 408

#*Connealy Cavalry 1149
ME Prim Maggie 234
18666147 ME Prim Maggie 98

***Vin-Mar Johnny Cash 3513**
High Point Blackbird 3009
S A Broadside 1411
+J K Ms Blackbird 018
#*Connealy Consensus
+Brista of Conanga 927T
LaGrand Structure 5277
Prim Maggie 165

CED	BW	WW	YW	CEM	MILK	
+9	+1.1	+70	+123	+13	+25	
CW	MARB	RE	FAT	\$W	\$B	\$C
+43 .05	+41 .05	+63 .05	+002 .05	+60	+139	+252

- Individual Performance: BW 81 lbs., BWR 99, adj. 205-day Wt. 712 lbs., WWR 106.
- Maternal sister sells as Lot 142.

52 ME Blue Marlene 494 [OHP]

Born: 03-22-2014 **18666157** **Tattoo: 494** **Cow**

ME Upgrade 52
17523236 ME Marshalls Coquette 269
Hart Good Answer 9031
ME Blue Marlene 472
18016242 ME Blue Marlene 137

#*Styles Upgrade J59
#*Sitz Upward 307R
Plainview Lassie 71B
#*W C C Special Design L309
Marshalls Coquette 2
#*S A V Final Answer 0035
#*Hart Zara 7052
#*BT Right Time 24J
ME PS Blue Marlene 65

CED	BW	WW	YW	CEM	MILK	
-3	+3.4	+48	+86	-2	+23	
CW	MARB	RE	FAT	\$W	\$B	\$C
+29 .15	+38 .09	+34 .12	+011 .09	+36	+116	+225

- Pasture exposed from 5/25 - 8/14 to ME High Point 191. Ultrasound examined safe and estimated due 4/19/24 to ME High Point 191.
- Production: 7 NR 99, 1 YR 104, 1 IMF 113, 1 Rib Fat 96.
- Dam's Production: 1 NR 107.
- Daughters sell as Lots 133 and 147.

52A ME Patent 53 [OHP]

Born: 02-28-2023 **20813838** **Tattoo: 53** **Bull**

***Woodhill Patent**
19199070 *Woodhill Evergreen Y10-C62
ME Upgrade 52
ME Blue Marlene 494
18666157 ME Blue Marlene 472

#*Baldridge Colonel C251
+baldridge Xpand x743
***Baldridge Isabel Y69**
#*EF Complement 8088
***Woodhill Evergreen W269-Y10**
#*Styles Upgrade J59
ME Marshalls Coquette 269
Hart Good Answer 9031
ME Blue Marlene 137

CED	BW	WW	YW	CEM	MILK	
+1	+2.5	+56	+107	+5	+28	
CW	MARB	RE	FAT	\$W	\$B	\$C
+40 .05	+61 .05	+45 .05	+010 .05	+46	+138	+243

- Individual Performance: BW 95 lbs., adj. 205-day Wt. 582 lbs., WWR 86.
- Maternal sister sells as Lot 133.
- Maternal brother sells as Lot 147.



ME DOUBLE VISION 510

\$4500 grandsire of the dam of Lot 55. Sold to Torre Raap, SD.



ME THUNDER 108

\$4500 son of the dam of Lot 56. Sold to Jordan Miller, SD.



ME NIAGARA 541

\$3000 son of Lot 56. Sold to Morry Heim, ND.



ME HIGH POINT 342

\$3000 son of Lot 55. Sold to Loel Schott, SD.

55 ME Marshalls Coquette 134 [DDC:OHP]

Born: 03-04-2014 18666142 Tattoo: 134 Cow

#*Connealy Consensus #KMK Alliance 6595 187
 #*Connealy Cavalry 1149 Blinda of Conanga 004
 17028951 +Brista of Conanga 927T #*G A R Predestined
 #*H S A F Bando 1961 Breela of Conanga 3991
 ME Marshalls Coquette 268 #*S A F 598 Bando 5175
 16271179 ME Marshalls Coquette 36 +J K S Miss Cheyenne 196
 #F A R Krugerrand 410H
 Erdmann B C E Coquette 488

CED	BW	WW	YW	CEM	MILK	
+2	+1.8	+50	+85	+8	+15	
CW	MARB	RE	FAT	\$W	\$B	\$C
+24 .24	+57 .20	+38 .23	-.010 .19	+37	+127	+233

- AI bred on 5/20 to JK High Point 745. Pasture exposed from 5/25 - 8/14 to Me 3RD Dimension 710 Et. Ultrasound examined safe and estimated due AI on 2/26/24 to JK High Point 745 carrying a bull calf.
- Production: 8 BR 97, 8 NR 95, 1 YR 98, 3 IMF 97, 3 REA 102, 3 Rump Fat 105. 8 Calving Interval 364.
- Dam's Production: 10 NR 99, 2 REA 103.
- Daughter sells as Lot 148.
- Maternal sister sells as Lot 35.
- Maternal brother sells as Lot 77A.

55A ME Patent 393 [DDC:OHP]

Born: 02-26-2023 20813740 Tattoo: 393 Bull

*WAR Cavalry B063 Z044 #*Connealy Cavalry 1149
 #*Wilks Regiment 9035 War CC&7 Z044 X029
 19401188 *Vintage Chloe 6137 +*V A R Empire 3037
 #*Connealy Cavalry 1149 +*V A R Chloe 2227
 ME Marshalls Coquette 134 #*Connealy Consensus
 18666142 ME Marshalls Coquette 268 Brista of Conanga 927T
 #*H S A F Bando 1961
 ME Marshalls Coquette 36

CED	BW	WW	YW	CEM	MILK	
+6	+1.5	+77	+138	+9	+22	
CW	MARB	RE	FAT	\$W	\$B	\$C
+52 .05	+64 .05	+78 .05	+023 .05	+60	+168	+289

- Individual Performance: BW 84 lbs., adj. 205-day Wt. 709 lbs., WWR 105.
- Maternal sister sells as Lot 148.

56 ME Marshalls Coquette 4 [OHP]

Born: 03-01-2014 18666131 Tattoo: 4 Cow

#*Kesslers Frontman R001 #Connealy Front Page 0228
 #*Musgrave Foundation Kesslers Bell 0024
 17095762 MCATL Blackcap Juara 29-434 #*Connealy Final Product
 #*Sitz Upward 307R MA Blackcap Juara 434
 ME Marshalls Coquette 120 #*Connealy Onward
 16917064 ME Marshalls Coquette 45 *Sitz Henrietta Pride 81M
 #*Lemmon Newsline C804
 Marshalls Coquette 2

CED	BW	WW	YW	CEM	MILK	
+5	+1.2	+52	+96	+7	+20	
CW	MARB	RE	FAT	\$W	\$B	\$C
+28 .23	+38 .18	+51 .21	-.014 .17	+41	+128	+224

- AI bred on 5/20 to Wilks Regiment 9035. Pasture exposed from 5/25 - 8/14 to Me 3RD Dimension 710 Et. Ultrasound examined safe and estimated due AI on 2/26/24 to Regiment carrying a bull calf.
- Production: 8 BR 100, 1 YR 105, 2 REA 104. 8 Calving Interval 364.
- Dam's Production: 11 BR 98, 11 NR 98, 1 IMF 97, 1 Rib Fat 129, 1 Rump Fat 133. 12 Calving Interval 369.
- Dam sells as Lot 96.
- Maternal sister sells as Lot 89.
- Maternal brother sells as Lot 96A.

56A ME High Point 163 [OHP]

Born: 02-27-2023 20819463 Tattoo: 163 Bull

High Point Ring of Fire 5071 *Vin-Mar Johnny Cash 3513
 #*JK High Point 745 High Point Blackbird 3009
 18793066 J K Blackbird 408 S A Broadside 1411
 #*Musgrave Foundation +J K Ms Blackbird 018
 ME Marshalls Coquette 4 #*Kesslers Frontman R001
 18666131 ME Marshalls Coquette 120 MCATL Blackcap Juara 29-434
 #*Sitz Upward 307R
 ME Marshalls Coquette 45

CED	BW	WW	YW	CEM	MILK	
+11	-.2	+72	+127	+11	+24	
CW	MARB	RE	FAT	\$W	\$B	\$C
+148 .05	+25 .05	+68 .05	+009 .05	+62	+138	+257

- Individual Performance: BW 77 lbs., BWR 94, adj. 205-day Wt. 692 lbs., WWR 103.



ME TANKER 660

\$4750 great grandson of the dam of Lot 57. Sold to Feller Farms, SD.



ME TOP CUT 658

\$4000 great grandson of Lot 58. Sold to Lynn Rall, SD.

ME HIGH POINT 542

\$5750 great grandson of Lot 57. Sold to Jared Ernst, ND.



ME HIGH POINT 682

\$6250 great grandson of Lot 57. Sold to Loel Schott, SD.



57 ME Marshalls Queen 84 [OHP:DDF]

Born: 03-01-2014 18666139 Tattoo: 84 Cow

#*Connealy Consensus #KMK Alliance 6595 187
 #*Connealy Cavalry 1149 Blinda of Conanga 004
 17028951 +Brista of Conanga 927T #*G A R Predestined
 Breela of Conanga 3991
 #+Lemmon Newline C804 #B/R New Design 036
ME Marshalls Queen 7 White Fence Pride H1
 16027810 #Marshalls Queen 36 Eileenmere Lad 1135
 Marshalls Queen 831

CED	BW	WW	YW	CEM	MILK	
+5	+1.4	+44	+72	+14	+20	
CW	MARB	RE	FAT	\$W	\$B	\$C
+18 .23	+63 .17	+37 .21	-.003 .16	+39	+122	+234

- AI bred on 5/20 to JK High Point 745. Pasture exposed from 5/25 – 8/14 to ME High Point 191. Ultrasound examined safe and estimated due AI on 2/26/24 to JK High Point 745 carrying a bull calf.
- Production: 8 BR 90, 8 NR 95. 8 Calving Interval 364.
- Dam's Production: 9 BR 104, 9 NR 97.
- Daughters sell as Lots 18, 114, and 159.
- Maternal sister sells as Lot 87.

58 ME Black Queen 294 [OHP]

Born: 03-01-2014 18666149 Tattoo: 294 Cow

#*S A V Final Answer 0035 #Sitz Traveler 8180
Hart Good Answer 9031 S A V Emulous 8145
 16416510 #Hart Zara 7052 #Schurrtop MC 2500
 Hart Lady Traveler 2032
 #Sitz Traveler 8180
ME Black Queen 166 +Boyd Forever Lady 8003
 15561649 Erdmann N P Black Queen 328 Northern Prospector 62
 Black Queen 291

CED	BW	WW	YW	CEM	MILK	
-1	+4.0	+38	+72	+9	+26	
CW	MARB	RE	FAT	\$W	\$B	\$C
+122 .05	+37 .05	+18 .05	+0.020 .05	+28	+105	+178

- AI bred on 5/20 to Woodhill Patent. Pasture exposed from 5/25 – 8/14 to Spring Valley Outside 1625. Ultrasound examined safe and estimated due AI on 2/26/24 to Woodhill Patent carrying a heifer calf.
- Production: 8 BR 100, 8 NR 96. 8 Calving Interval 364.
- Dam's Production: 9 BR 90, 9 NR 99, 1 YR 100, 1 REA 98.

57A ME Marshalls Queen 293 [OHP]

Born: 02-18-2023 20819455 Tattoo: 293 Cow

High Point Ring of Fire 5071 *Vin-Mar Johnny Cash 3513
***JK High Point 745** High Point Blackbird 3009
 18793066 J K Blackbird 408 S A Broadside 1411
 +J K Ms Blackbird 018
 #*Connealy Cavalry 1149 #Connealy Consensus
ME Marshalls Queen 84 +Brista of Conanga 927T
 18666139 ME Marshalls Queen 7 #+Lemmon Newline C804
 #Marshalls Queen 36

CED	BW	WW	YW	CEM	MILK	
+9	+1.0	+68	+115	+14	+24	
CW	MARB	RE	FAT	\$W	\$B	\$C
+43 .05	+37 .05	+61 .05	-0.004 .05	+60	+134	+257

- Individual Performance: BW 71 lbs., BWR 95, adj. 205-day Wt. 664 lbs., WWR 102.
- Maternal sisters sell as Lots 18, 114, and 159.

58A ME High Point 263 [OHP]

Born: 02-24-2023 20819397 Tattoo: 263 Bull

High Point Ring of Fire 5071 *Vin-Mar Johnny Cash 3513
***JK High Point 745** High Point Blackbird 3009
 18793066 J K Blackbird 408 S A Broadside 1411
 +J K Ms Blackbird 018
 Hart Good Answer 9031 #*S A V Final Answer 0035
ME Black Queen 294 #Hart Zara 7052
 18666149 ME Black Queen 166 #S A V 8180 Traveler 004
 Erdmann N P Black Queen 328

CED	BW	WW	YW	CEM	MILK	
+5	+2.5	+64	+114	+11	+27	
CW	MARB	RE	FAT	\$W	\$B	\$C
				+53		

- Individual Performance: BW 85 lbs., adj. 205-day Wt. 686 lbs., WWR 102.



ME GROWTH FUND 252

\$15,000 grandson of Lot 59. Sold to Joe McCormick, Angelton, TX.



ME TANKER 169

\$4000 son of Lot 60. Sold to Dale Boynton, SD.



ME NIAGARA 409

\$3500 grandson of the dam of Lot 60. Sold to Dale Boynton, SD.



ME ENTICE 401

\$5000 grandson of Lot 59. Sold to Jason Osterman, SD.

59 ME Blue Marlene 544 [DDC:OHP]

Born: 03-09-2014 18666159 Tattoo: 544 Cow

#*Connealy Consensus #KMK Alliance 6595 187
 #*Connealy Cavalry 1149 Blinda of Conanga 004
 17028951 +Brista of Conanga 927T #*G A R Predestined
 Breela of Conanga 3991
 #+Lemmon Newsline C804 #B/R New Design 036
 ME Blue Marlene 77 White Fence Pride H1
 16027813 Blue Marlene 667 Baros of Wetonka 275
 #Blue Marlene 281

CED	BW	WW	YW	CEM	MILK	
+4	+2.0	+49	+88	+13	+19	
CW	MARB	RE	FAT	\$W	\$B	\$C
+26 .21	+62 .17	+42 .20	-.008 .15	+37	+134	+229

- Pasture exposed from 5/25 - 8/14 to ME Top Cut 318. Ultrasound examined safe and estimated due 3/25/24 to ME Top Cut 318 carrying a bull calf.
- Production: 7 BR 88, 7 NR 95.
- Dam's Production: 8 BR 94, 8 NR 95, 1 YR 96, 1 IMF 116, 1 REA 101, 1 Rib Fat 97, 1 Rump Fat 103.
- Daughter sells as Lot 8.
- Maternal sister sells as Lot 10.

59A ME Blue Marlene 173 [OHP:PDF]

Born: 02-24-2023 20819393 Tattoo: 173 Cow

High Point Ring of Fire 5071 *Vin-Mar Johnny Cash 3513
 #*JK High Point 745 High Point Blackbird 3009
 18793066 J K Blackbird 408 S A Broadside 1411
 #+J K Ms Blackbird 018
 #*Connealy Cavalry 1149 #*Connealy Consensus
 ME Blue Marlene 544 +Brista of Conanga 927T
 18666159 ME Blue Marlene 77 #+Lemmon Newsline C804
 Blue Marlene 667

CED	BW	WW	YW	CEM	MILK	
+9	+1.1	+57	+104	+13	+23	
CW	MARB	RE	FAT	\$W	\$B	\$C
1+47 .05	1+37 .05	1+64 .05	1-.006 .05	+48	+136	+251

- Individual Performance: BW 70 lbs., BWR 93, adj. 205-day Wt. 536 lbs., WWR 83.
- Maternal sister sells as Lot 8.

60 ME Stockmans Queen 124 [OHP:PDF]

Born: 03-04-2014 18666141 Tattoo: 124 Cow

#*Connealy Consensus #KMK Alliance 6595 187
 #*Connealy Cavalry 1149 Blinda of Conanga 004
 17028951 +Brista of Conanga 927T #*G A R Predestined
 Breela of Conanga 3991
 ME Stockman 2 Plainview Stockman 8V
 ME Stockmans Queen 187 #Glendas Pride R M 480
 15981928 Stockmans Queen 115 #+Lemmon Newsline C804
 Stockmans Queen 212

CED	BW	WW	YW	CEM	MILK	
+12	-1.5	+37	+59	+16	+19	
CW	MARB	RE	FAT	\$W	\$B	\$C
+10 .23	+69 .17	+33 .21	+0.005 .17	+39	+111	+209

- AI bred on 5/20 to JK High Point 745. Pasture exposed from 5/25 - 8/14 to ME Growth Fund 252. Ultrasound examined safe and estimated due AI on 2/26/24 to JK High Point 745 carrying a bull calf.
- Production: 7 BR 89, 7 NR 96, 2 IMF 114, 2 REA 110, 2 Rib Fat 122, 2 Rump Fat 131.
- Dam's Production: 9 BR 91, 2 REA 99, 2 Rump Fat 95.
- Maternal sisters sell as Lots 90 and 98.

60A ME Stockmans Queen 523 [M:POHP]

Born: 04-02-2023 20810434 Tattoo: 523 Cow

*JK High Point 745 High Point Ring of Fire 5071
 ME High Point 191 J K Blackbird 408
 20209757 ME Queen of Crackerjack 49 #*S S Niagara 229
 #ME Queen of Crackerjack 105
 #*Connealy Cavalry 1149 #*Connealy Consensus
 ME Stockmans Queen 124 +Brista of Conanga 927T
 18666141 ME Stockmans Queen 187 ME Stockman 2
 Stockmans Queen 115

CED	BW	WW	YW	CEM	MILK	
+7	+1.2	+64	+109	+12	+25	
CW	MARB	RE	FAT	\$W	\$B	\$C
1+45 .05	1+.51 .05	1+.71 .05	1+0 .05	+57	+142	+257

- Individual Performance: BW 75 lbs., BWR 100, adj. 205-day Wt. 647 lbs., WWR 100.



ME FOUNDATION 325

\$4400 grandson of the dam of Lot 61. Sold to Gerald Barton, ND.



ME DOUBLE VISION 598

\$6000 son of the granddam of Lot 62A. Sold to Dustin Henderson, SD.



ME HIGH POINT 521

\$5250 grandson of the dam of Lot 62A. Sold to Feller Farms, SD.



ME TOP CUT 318 571

\$4000 grandson of the dam of Lot 61. Sold to Marty Jandreau, SD.

61 ME Black Queen 54 [OHP]

Born: 02-24-2014 18666137 Tattoo: 54 Cow

#*S A V Final Answer 0035 #Sitz Traveler 8180
 Hart Good Answer 9031 S A V Emulous 8145
 16416510 #Hart Zara 7052 #Schurrtop MC 2500
 M A F Turner 407 Hart Lady Traveler 2032
 #ME Black Queen 34 #Krugerrand of Donamere 490
 14795175 Erdmann N P Black Queen 328 #Maf Blackbird Stockman L17D
 Northern Prospector 62
 Black Queen 291

CED	BW	WW	YW	CEM	MILK	
-10	+6.6	+55	+97	+1	+23	
CW	MARB	RE	FAT	\$W	\$B	\$C
+26 .19	+41 .10	+22 .13	+003 .09	+32	+119	+194

- AI bred on 5/20 to Woodhill Patent. Pasture exposed from 5/25 – 8/14 to Spring Valley Outside 1625. Ultrasound examined safe and estimated due AI on 2/26/24 to Woodhill Patent carrying a bull calf.
- Production: 7 NR 98. 8 Calving Interval 368.
- Dam's Production: 10 NR 102, 2 YR 113.
- Daughter sells as Lot 120.
- Maternal sister sells as Lot 74.

61A ME Outside 493 [M1P:OHP]

Born: 03-29-2023 20810245 Tattoo: 493 Bull

*TEF Outside 514 *HA Outside 3008
 Spring Valley Outside 1625 #T E F Jet Princess 714
 19602212 Spring Valley Ruby 4162 HF Jungle Jim 357Y
 #Spring Valley Ruby 4162
 Hart Good Answer 9031 #*S A V Final Answer 0035
 #ME Black Queen 54 #Hart Zara 7052
 18666137 #ME Black Queen 34 M A F Turner 407
 Erdmann N P Black Queen 328

CED	BW	WW	YW	CEM	MILK	
+1	+3.0	+49	+94	+5	+25	
CW	MARB	RE	FAT	\$W	\$B	\$C
+139 .05	+28 .05	+33 .05	+004 .05	+37	+124	+209

- Individual Performance: BW 89 lbs., adj. 205-day Wt. 581 lbs., WWR 86.
- Maternal sister sells as Lot 120.

62A ME Marshalls Queen 553 [M1P:OHP]

Born: 04-22-2023 20810383 Tattoo: 553 Cow

*TEF Outside 514 *HA Outside 3008
 Spring Valley Outside 1625 #T E F Jet Princess 714
 19602212 Spring Valley Ruby 4162 HF Jungle Jim 357Y
 #Spring Valley Ruby 4162
 #*Musgrave Foundation #Kesslers Frontman R001
 ME Marshalls Queen 34 MCATL Blackcap Juara 29-434
 18666136 ME Marshalls Queen 67 #*BT Right Time 24J
 ME Marshalls Queen 105

CED	BW	WW	YW	CEM	MILK	
+9	-.8	+56	+100	+9	+25	
CW	MARB	RE	FAT	\$W	\$B	\$C
+136 .05	+25 .05	+39 .05	+008 .05	+53	+118	+208

- Individual Performance: BW 70 lbs., BWR 93, adj. 205-day Wt. 632 lbs., WWR 97.
- Maternal sisters sell as Lots 4 and 124.



Gary Wall (Santa), Steve Goodfellow, Al Conover
 Santa surprised everyone at Steve Goodfellow's Annual Super 10 Sales. Steve is a great South Dakota Angus enthusiast and a great friend of the Angus breed.



ME QUEEN OF CRACKERJACK 202
Powerhouse Donor Cow at Erdmann Angus.
Her granddam "119" is the dam of Lot 64.

ME HIGH POINT 140

\$3250 son of Lot 65. Sold to Colton Pulscher, SD.



ME PRIM MAGGIE 550

Daughter of Lot 66. Sold to Brent Koops, SD.

64 ME Erdmann Queen 474 [DDP-M1-POHP]

Born: 03-19-2014 #18666156 Tattoo: 474 Cow

#*S A V Final Answer 0035 #Sitz Traveler 8180
Hart Good Answer 9031 S A V Emulous 8145
16416510 #Hart Zara 7052 #Schurrtop MC 2500
Hart Lady Traveler 2032
E A R Scotch Cap 755 #*N Bar Emulation EXT
Erdmann Queen 119 +Wetonkas Errolline 1182
14190261 #Queen of Crackerjack 567 Northern Prospector 5193
Queen of Crackerjack 515

CED	BW	WW	YW	CEM	MILK	
-6	+5.6	+48	+79	+7	+30	
CW	MARB	RE	FAT	\$W	\$B	\$C
+31 .18	+32 .11	+20 .14	+018 .11	+38	+100	+178

- AI bred on 5/20 to Woodhill Patent. Pasture exposed from 5/25 - 8/14 to Spring Valley Outside 1625. Ultrasound examined safe and estimated due AI on 2/26/24 to Woodhill Patent carrying a heifer calf.
- Production: 7 NR 103, 1 YR 99, 1 IMF 112. 7 Calving Interval 368.
- Dam's Production: 8 NR 106, 3 YR 103.
- Daughter sells as Lot 162.
- Maternal sister sells as Lot 88.

65 ME Marshalls Coquette 364 [OHP]

Born: 03-01-2014 18666152 Tattoo: 364 Cow

#*S A V Final Answer 0035 #Sitz Traveler 8180
Hart Good Answer 9031 S A V Emulous 8145
16416510 #Hart Zara 7052 #Schurrtop MC 2500
Hart Lady Traveler 2032
LaGrand Structure 5277 #G 13 Structure
ME Marshalls Coquette 119 +Roth Lady 9016
17505570 ME Marshalls Coquette 53 +Roth Stockman 1503
Marshalls Coquette 292

CED	BW	WW	YW	CEM	MILK	
-1	+3.5	+45	+88	+5	+27	
CW	MARB	RE	FAT	\$W	\$B	\$C
+30 .18	+37 .12	+26 .15	+009 .12	+37	+109	+180

- Pasture exposed from 5/25 - 8/14 to ME High Point 191. Ultrasound examined safe and estimated due 3/20/24 to ME High Point 191 carrying a bull calf.
- Production: 7 BR 100, 7 NR 100, 1 YR 104, 1 REA 113, 1 Rib Fat 100, 1 Rump Fat 100. 7 Calving Interval 372.
- Dam's Production: 11 NR 103, 1 YR 107, 1 REA 106, 1 Rib Fat 97.
- Daughter sells as Lot 15.
- Maternal sisters sell as Lots 27 and 110.
- Maternal brother sells as Lot 76A.

66 ME Prim Maggie 334 [OHP-DF]

Born: 03-08-2014 18666150 Tattoo: 334 Cow

#*Connealy Consensus #KMK Alliance 6595 187
Blinda of Conanga 004
#Connealy Cavalry 1149 +Brista of Conanga 927T #*G A R Predestined
17028951 #B/R New Design 036
Breela of Conanga 3991
#Lemmon Newslines C804 #B/R New Design 036
White Fence Pride H1
Prim Maggie 68 Power Scotch 23 E A R
16289984 #Prim Maggie 477 Prim Maggie 392

CED	BW	WW	YW	CEM	MILK	
+6	+1.2	+43	+72	+13	+18	
CW	MARB	RE	FAT	\$W	\$B	\$C
+21 .22	+63 .17	+24 .20	+008 .16	+36	+118	+227

- Pasture exposed from 5/25 - 8/14 to ME Growth Fund 252. Estimated due late April to mid-May to ME Growth Fund 252.
- Production: 7 BR 91, 7 NR 96, 1 IMF 125, 1 Rib Fat 103, 1 Rump Fat 103.
- Dam's Production: 9 BR 95, 9 NR 96, 1 YR 102.
- Maternal sister sells as Lot 104.



Sons and Daughters Of ME Queen of Crackerjack 202 - Lot 70



**ME QUEEN OF
CRACKERJACK 202**



ME 3RD DIMENSION 690 ET
\$3500 son of Lot 70. Sold to
Arrowhead Ranch, SD.



ME 3RD DIMENSION 710 ET
\$15,000 son of Lot 70. Sold to Gary Deering, SD.



ME 3RD DIMENSION 560 ET
\$3500 son of Lot 70. Sold to
Arrowhead Ranch, SD.



ME 3RD QUEEN 120 ET
\$3250 daughter of Lot 70. Sold to
JK Angus, SD.

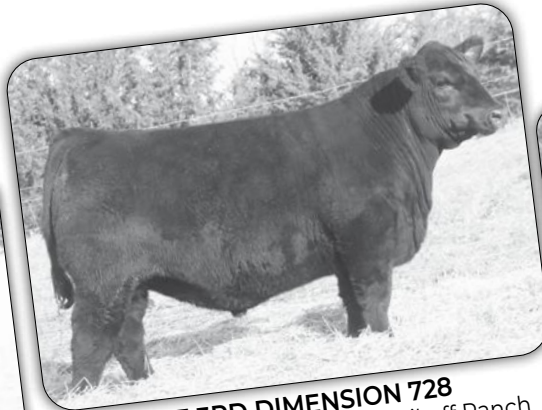

ME 3RD DIMENSION 728
\$19,000 son of Lot 70. Sold to Dikoff Ranch
and JK Angus, SD.



ME 3RD QUEEN 110 ET
\$5000 daughter of Lot 70. Sold to
Kinley Holmes, IA.



ME 3RD QUEEN 140 ET
\$6000 daughter of Lot 70. Sold to
Kinley Holmes, IA.



ME THUNDER 506
\$4250 son of Lot 70. Sold to Craig Brock, SD.



ME 3RD QUEEN 330 ET
\$5000 daughter of Lot 70. Sold to
Kinley Holmes, IA.

LOT 70



ME QUEEN OF CR JACK 201 ET
 "202" daughter retained as choice lot, sells as Lot 130.

ME QUEEN OF CRACKERJACK 202 - Lot 70

70 ME Queen of Crackerjack 202 [M1P-DDF-NHF-OHF]

Born: 02-21-2012 #18016227 Tattoo: 202 Cow

- #S A V Net Worth 4200 14739204
- +S A V 8180 Traveler 004
- +S A V May 2410
- LaGrand E161 Precision 3400
- #Twin Valley Precision E161
- +Leachman Blackcap 5211
- E A R Scotch Cap 755
- #Queen of Crackerjack 567
- #Sitz Traveler 8180
- +Boyd Forever Lady 8003
- #S A F 598 Bando 5175
- #S A V May 6269

ME Queen of Crackerjack 25 15288019
 Erdmann Queen 119

CED	BW	WW	YW	CEM	MILK	
+1	+2.1	+51	+90	+11	+36	
CW	MARB	RE	FAT	\$W	\$B	\$C
+35 .24	+32 .20	+39 .23	+052 .20	+59	+110	+205

- AI bred on 5/20 to Wilks Regiment 9035. Pasture exposed from 5/25 - 8/14 to ME Top Cut 318. Ultrasound examined safe and estimated due AI on 2/26/24 to Regiment carrying a bull calf.
- Production: 7 BR 92, 7 NR 102, 1 YR 100, 7 IMF 101, 7 REA 101, 7 Rib Fat 105, 7 Rump Fat 100.
- Dam's Production: 11 BR 92, 11 NR 104, 1 YR 100, 1 IMF 122, 1 Rib Fat 129, 1 Rump Fat 127.
- Daughters sell as Lots 105, 127, 130, 137, 151, and 152.



70A ME Synergy 313 [M1P]

Born: 02-20-2023 +*20813565 Tattoo: 313 Bull

CED	BW	WW	YW	CEM	MILK	
+4	+1.0	+57	+100	+14	+19	
CW	MARB	RE	FAT	\$W	\$B	\$C
+40 .37	+57 .34	+38 .33	+071 .30	+52	+127	+218

- Individual Performance: BW 82 lbs., BWR 100, adj. 205-day Wt. 748 lbs., WWR 100.
- Maternal sisters sell as Lots 70C, 70D, 105, 127, 130, 137, 151, and 152.
- Maternal brother sells as Lot 70B.

70B ME Synergy 373 ET [M1P]

Born: 02-20-2023 +*20813567 Tattoo: 373 Bull

CED	BW	WW	YW	CEM	MILK	
+1	+1.0	+58	+91	+9	+31	
CW	MARB	RE	FAT	\$W	\$B	\$C
+38 .38	+27 .34	+43 .34	+052 .30	+71	+104	+219

- Individual Performance: BW 77 lbs., BWR 100, adj. 205-day Wt. 596 lbs., WWR 100.
- Maternal sisters sell as Lots 70C, 70D, 105, 127, 130, 137, 151, and 152.
- Maternal brother sells as Lot 70A.

70C ME Synergy Queen 153 ET [M1P]

Born: 02-22-2023 +*20813536 Tattoo: 153 Cow

CED	BW	WW	YW	CEM	MILK	
+0	+3.2	+65	+109	+11	+33	
CW	MARB	RE	FAT	\$W	\$B	\$C
+51 .37	+24 .34	+47 .34	+041 .30	+66	+116	+207

- Individual Performance: BW 80 lbs., BWR 100, adj. 205-day Wt. 682 lbs., WWR 100.
- Maternal sisters sell as Lots 70D, 105, 127, 130, 137, 151, and 152.
- Maternal brothers sell as Lots 70A and 70B.

70D ME Synergy Queen 403 ET [M1P]

Born: 02-16-2023 +*20813562 Tattoo: 403 Cow

CED	BW	WW	YW	CEM	MILK	
+8	-.8	+58	+98	+12	+38	
CW	MARB	RE	FAT	\$W	\$B	\$C
+42 .37	+07 .34	+30 .34	+022 .30	+74	+92	+189

- Individual Performance: BW 67 lbs., BWR 100, adj. 205-day Wt. 663 lbs., WWR 100.
- Maternal sisters sell as Lots 70C, 105, 127, 130, 137, 151, and 152.
- Maternal brothers sell as Lots 70A and 70B.



**ME SYNERGY
QUEEN 153 ET**

Lot 70C



**ME SYNERGY
QUEEN 403 ET**

Lot 70D



**ME SYNERGY
313**

Lot 70A

Sons and Daughters Of ME Queen of Crackerjack 202 - Lot 70



**ME QUEEN OF
CRACKERJACK 202**



ME 3RD DIMENSION 351
\$3500 son of Lot 70. Sold to
Hollis Treeby, SD.

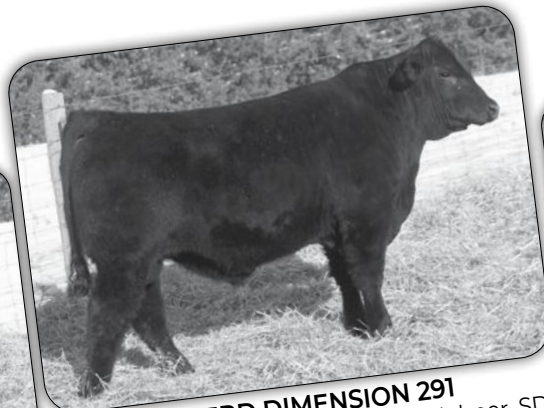

ME 3RD DIMENSION 291
\$3750 son of Lot 70, sold to Loren Helmer, SD.



ME 3RD DIMENSION 631
\$4000 son of Lot 70. Sold to Marty
Jandreau, SD.



ME 3D QUEEN 392 ET
\$4250 daughter of Lot 70. Sold to
Dale Washnok, SD.

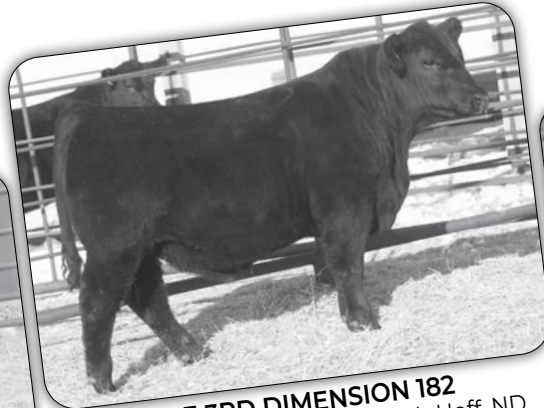

ME 3RD DIMENSION 182
\$5500 son of Lot 70, sold to Bob Hoff, ND.



ME 3RD DIMENSION 241
\$3250 son of Lot 70, sold to Hollis
Treeby, SD.



ME QUEEN OF CR JACK 481
\$5200 daughter of Lot 70. Sold to
Dale Washnok, SD.



ME QUEEN OF CR JACK 301
\$5000 daughter of Lot 70, sold to
Sumption Farms, SD.



ME QUEEN OF CR JACK 151
\$4500 daughter of Lot 70, sold to
Adam Zimbleman, ND.

LOT 71A



ME OUTSIDE 31
\$5500 granddam of the dam of Lot 71A. Sold to Loel Schott, SD.

- Individual Performance: BW 85 lbs., adj. 205-day Wt. 806 lbs., WWR 124.
- Maternal sister sells as Lot 49.

71A ME Queen of Crackerjack 593 [OHP]

Born: 02-26-2023 20813855 Tattoo: 593 Cow

*Woodhill Patent 19199070
 #**Baldridge Colonel C251 +baldridge Xpand x743
 *Woodhill Evergreen Y10-C62 *Baldridge Isabel Y69
 #**Sitz Upward 307R #*EF Complement 8088
 #*Sitz Upward 307R *Woodhill Evergreen W269-Y10
Queen of Crackerjack 420 #*Connealy Onward
 16917067 #Queen of Crackerjack 567 *Sitz Henrietta Pride 81M
 Northern Prospector 5193
 Queen of Crackerjack 515

CED	BW	WW	YW	CEM	MILK	
+2	+2.6	+80	+138	+9	+33	
CW	MARB	RE	FAT	\$W	\$B	\$C
I+44 .05	I+.52 .05	I+.54 .05	I+.004 .05	+73	+144	+247

72A ME Queen of Crackerjack 233 [OHP/MIF]

Born: 02-12-2023 20813844 Tattoo: 233 Cow

*Woodhill Patent 19199070
 #**Baldridge Colonel C251 +baldridge Xpand x743
 *Woodhill Evergreen Y10-C62 *Baldridge Isabel Y69
 #*EF Complement 8088
 *Woodhill Evergreen W269-Y10
 #*S A V Final Answer 0035
ME Erdmann Queen 401 #Hart Zara 7052
 18015534 Me Erdmann Queen 177 LaGrand Makers Mark 4486
 Erdmann Queen 119

CED	BW	WW	YW	CEM	MILK	
+0	+3.0	+76	+134	+7	+33	
CW	MARB	RE	FAT	\$W	\$B	\$C
				+65		

LOT 72A



ME 3RD DIMENSION 728
Shares the same great granddam of "Queen 119." Sold to Dikoff Ranch and JK Angus, SD for \$19,000.

- Individual Performance: BW 75 lbs., adj. 205-day Wt. 760 lbs., WWR 117.
- Maternal sisters sell as Lots 1, 5, and 19.



ME ENTICE 221
\$5000 son of Lot 73. Sold to Loren Helmer, SD.



ME NIAGARA 499
\$3500 grandson of the dam of Lot 73. Sold to Alex Jung, SD.



ME TANKER 330
\$3250 great grandson of the granddam of Lot 74. Sold to Kevin Granquist, SD.



ME HART CAVALRY 3247 188
\$3500 grandson of the dam of Lot 73. Sold to Kevin Anderson, SD.



ME MAVERICK 240
\$3750 grandson of the dam of Lot 74. Sold to Jarrett Schroeder, ND.



ME TOP CUT 318 571
\$4000 son of Lot 74. Sold to Marty Jandreau, SD.

73 ME Marshalls Queen 482 [DDC:OHP]

Born: 02-21-2012 18016233 Tattoo: 482 Cow

*#Sitz Upward 307R
*#Connealy Onward
*#Sitz Henrietta Pride 81M
*#Bon View New Design 1407
Plainview Lassie 92X
Plainview Lassie 92X
Marshall Eileenmere 789
Pleasant Erica 888
#Crackerjack Mountain 157
Marshalls Queen 268

CED	BW	WW	YW	CEM	MILK	
+4	+9	+39	+63	+9	+30	
CW	MARB	RE	FAT	\$W	\$B	\$C
+32 .24	+33 .18	+49 .21	+002 .17	+45	+106	+211

- Pasture exposed from 5/25 - 8/14 to ME High Point 191. Ultrasound examined safe and estimated due 3/30/24 to ME High Point 191.
- Production: 10 BR 97, 10 NR 105, 2 YR 112, 2 IMF 112, 2 REA 104, 2 Rump Fat 111. 10 Calving Interval 363.
- Dam's Production: 12 BR 90, 12 NR 103, 2 YR 98.
- Daughter sells as Lot 117.

74 ME Black Queen 172 [OHP:CAF]

Born: 02-23-2012 #18015531 Tattoo: 172 Cow

#S A V 8180 Traveler 004
#Sitz Traveler 8180
+Boyd Forever Lady 8003
#S A F 598 Bando 5175
#S A V May 6269
M A F Turner 407
#Krugerrand of Donamere 490
#Maf Blackbird Stockman L17D
Northern Prospector 62
Black Queen 291

CED	BW	WW	YW	CEM	MILK	
-4	+4.8	+53	+94	+1	+29	
CW	MARB	RE	FAT	\$W	\$B	\$C
+40 .25	+46 .19	+38 .22	+028 .17	+42	+133	+211

- Pasture exposed from 5/25 - 8/14 to Spring Valley Outside 1625. Ultrasound examined safe and estimated due 4/14/24 to Spring Valley Outside 1625.
- Production: 9 NR 105, 1 IMF 121, 1 REA 97, 1 Rib Fat 126, 1 Rump Fat 111.
- Dam's Production: 10 NR 102, 2 YR 113.
- Maternal sister sells as Lot 61.

73A ME High Point 103 [DDC:OHP]

Born: 02-23-2023 20819465 Tattoo: 103 Bull

High Point Ring of Fire 5071
*Vin-Mar Johnny Cash 3513
High Point Blackbird 3009
S A Broadside 1411
+J K Ms Blackbird 018
*#Sitz Upward 307R
Plainview Lassie 71B
Eileenmere Lad 1135
Marshalls Queen 831

CED	BW	WW	YW	CEM	MILK	
+10	-.2	+64	+108	+12	+29	
CW	MARB	RE	FAT	\$W	\$B	\$C
+50 .05	+22 .05	+67 .05	+001 .05	+63	+126	+239

- Individual Performance: BW 74 lbs., BWR 91, adj. 205-day Wt. 724 lbs., WWR 107.
- Maternal sister sells as Lot 117.

74A ME Patent 423 [OHP]

Born: 02-26-2023 20813847 Tattoo: 423 Bull

*#Baldridge Colonel C251
+baldridge Xpand x743
*Baldridge Isabel Y69
*#EF Complement 8088
*Woodhill Evergreen W269-Y10
#S A V 8180 Traveler 004
+S A V May 2410
M A F Turner 407
Erdmann N P Black Queen 328

CED	BW	WW	YW	CEM	MILK	
+6	+8	+65	+119	+9	+31	
CW	MARB	RE	FAT	\$W	\$B	\$C
+46 .05	+65 .05	+47 .05	+018 .05	+60	+148	+239

- Individual Performance: BW 78 lbs., BWR 96, adj. 205-day Wt. 702 lbs., WWR 104.



ME NIAGARA 90

\$5750 grandson of the dam of Lot 75A. Sold to Dikoff Ranch, SD.



ME ENTICE 501

\$4750 great grandson of the granddam of Lot 78A. Sold to Dylan Stearns, ND.

ME 3RD DIMENSION 698

\$6750 great granddam of the dam of Lot 77A. Sold to Hammond Farm, SD.



ME TANKER 109

\$4000 grandson of the dam of Lot 76A. Sold to Jason Osterman, SD.

75A ME Marshalls Coquette 613 [OHP]

Born: 04-19-2023 20810386 Tattoo: 613 Cow

#*Jindra Double Vision #Connealy Reflection
 #*Hoff Rachel 8312 405
 #*Styles Upgrade J59
 ME Stockmans Queen 187
 #*BT Right Time 24J #+Leachman Right Time
 Sitz Everelda Entense 1905
 ME Marshalls Coquette 157 #+Lemmon Newsline C804
 16027815 ME Marshalls Coquette 45 Marshalls Coquette 2

CED	BW	WW	YW	CEM	MILK	
-1	+2.9	+54	+84	+8	+27	
CW	MARB	RE	FAT	\$W	\$B	\$C
1+26 .05	1+.36 .05	1+.47 .05	1+.009 .05	+50	+116	+212

• Individual Performance: BW 82 lbs., adj. 205-day Wt. 725 lbs., WWR 112.

77A Me 3D 710ET 603 [M1P:OHP]

Born: 03-23-2023 20810217 Tattoo: 603 Bull

*Jindra 3rd Dimension #*Jindra Double Vision
 #*Hoff Rachel 8312 405 Jindras Sapphire J 417
 #*ME Queen of Crackerjack 202 #S A V Net Worth 4200
 ME Queen of Crackerjack 25
 #*H S A F Bando 1961 #+S A F 598 Bando 5175
 #*J K S Miss Cheyenne 196
 ME Marshalls Coquette 268 #F A R Krugerrand 410H
 16271179 ME Marshalls Coquette 36 Erdmann B C E Coquette 488

CED	BW	WW	YW	CEM	MILK	
+6	-1.1	+50	+84	+8	+25	
CW	MARB	RE	FAT	\$W	\$B	\$C
1+28 .05	1+.39 .05	1+.26 .05	1+.011 .05	+51	+117	+222

• Individual Performance: BW 78 lbs., BWR 96, adj. 205-day Wt. 708 lbs., WWR 105.
 • Maternal sisters sell as Lot 35 and 55.

76A ME Patent 1373 [OHP]

Born: 02-25-2023 20813852 Tattoo: 1373 Bull

#*Baldridge Colonel C251 #baldridge Xpand x743
 #*Baldridge Isabel Y69
 #*Woodhill Patent #*EF Complement 8088
 19199070 #*Woodhill Evergreen Y10-C62 #*Woodhill Evergreen W269-Y10
 LaGrand Structure 5277 #G 13 Structure
 ME Marshalls Coquette 119 #Roth Lady 9016
 17505570 ME Marshalls Coquette 53 #Roth Stockman 1503
 Marshalls Coquette 292

CED	BW	WW	YW	CEM	MILK	
+7	-.1	+62	+115	+9	+29	
CW	MARB	RE	FAT	\$W	\$B	\$C
1+33 .05	1+.58 .05	1+.44 .05	1-.007 .05	+59	+136	+221

• Individual Performance: BW 74 lbs., BWR 91, adj. 205-day Wt. 738 lbs., WWR 109.
 • Maternal sisters sell as Lots 27, 65, and 110.

78A ME Regiment 123 [OHP]

Born: 03-02-2023 20813800 Tattoo: 123 Bull

*WAR Cavalry B063 Z044 #*Connealy Cavalry 1149
 War CC&7 Z044 X029
 #*Wilks Regiment 9035 #*V A R Empire 3037
 19401188 #*Vintage Chloe 6137 #*V A R Chloe 2227
 #+Lemmon Newsline C804 #B/R New Design 036
 ME Blue Marlene 148 White Fence Pride H1
 16296928 #ME Blue Marlene 23 #Roth Stockman 1503
 Blue Marlene 667

CED	BW	WW	YW	CEM	MILK	
+4	+2.3	+66	+122	+7	+26	
CW	MARB	RE	FAT	\$W	\$B	\$C
1+47 .05	1+.51 .05	1+.77 .05	1-.033 .05	+53	+159	+259

• Individual Performance: BW 85 lbs., adj. 205-day Wt. 691 lbs., WWR 103.



ME TANKER 259
\$13,000 son of Lot 79. Sold to Joe McCormick, Angelton, TX.

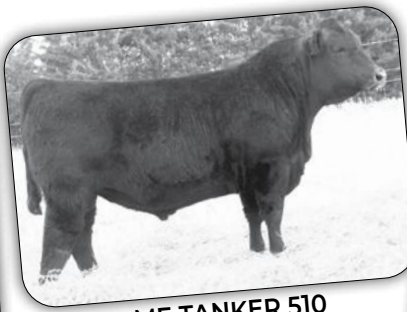

ME TANKER 510
\$3750 grandson of Lot 79. Sold to Alan Davis, SD.



ME DOUBLE VISION 356
\$3500 son of the dam of Lot 80. Sold to Tom Paepke, SD.



ME MAVERICK 210
\$5000 great grandson of the granddam of Lot 79. Sold to Jason Osterman, SD.



ME ENTICE 501
\$4750 grandson of the dam of Lot 80. Sold to Dylan Stearns, ND.

79 ME Queen Idelette 351 [OHP-DDF]

Born: 03-17-2011 #17737371 Tattoo: 351 Cow
 #**Rito 111 of 2536 Rito 616
LaGrand 111 Rito 5698 #Rito 616 of 4B20 6807
15345815 Fairview Brenda 6249 #G A R Precision 2536
 #F A R Krugerrand 410H #Ginger Hill 6807 Traveler 23 [RF]
 Fairview Brenda 3063
 #F A R Erianna 286F #Queen Idelette 751
 #M A F Turner 407
ME Queen Idelette 126 #TC Gridiron 258
15569046 ME Queen Idelette 44 #ME Blue Marlene 23

CED	BW	WW	YW	CEM	MILK	
+5	+1.5	+46	+82	+8	+21	
CW	MARB	RE	FAT	\$W	\$B	\$C
+35 .22	+19 .14	+38 .18	-.027 .14	+40	+126	+201

- Pasture exposed from 5/25 - 8/14 to ME High Point 191. Ultrasound examined safe and estimated due 4/14/24 to ME High Point 191.
- Production: 11 BR 92, 11 NR 101, 2 REA 112, 2 Rib Fat 96, 2 Rump Fat 95. 11 Calving Interval 362.
- Dam's Production: 8 BR 103, 8 NR 109, 1 REA 101.
- Daughters sell as Lots 22 and 33.

80 ME Blue Marlene 360 [OHP-DDF]

Born: 03-22-2010 16916610 Tattoo: 1360 Cow
 #**Rito 111 of 2536 Rito 616
LaGrand 111 Rito 5698 #Rito 616 of 4B20 6807
15345815 Fairview Brenda 6249 #G A R Precision 2536
 #TC Gridiron 258 #Ginger Hill 6807 Traveler 23 [RF]
 #ME Blue Marlene 167 Fairview Brenda 3063
15973191 #ME Blue Marlene 23 #**G A R Grid Maker
 #TC Blackbird 7049
 #Roth Stockman 1503
 Blue Marlene 667

CED	BW	WW	YW	CEM	MILK	
-2	+3.8	+50	+83	+5	+26	
CW	MARB	RE	FAT	\$W	\$B	\$C
+38 .20	+32 .14	+39 .17	-.019 .14	+41	+120	+191

- Pasture exposed from 5/25 - 8/14 to ME High Point 191. Estimated due late April to mid-May to ME High Point 191.
- Production: 10 NR 104, 1 YR 100, 3 IMF 103, 3 REA 96, 3 Rump Fat 98. 11 Calving Interval 370.
- Dam's Production: 3 NR 102.

79A ME Queen Idelette 513 [OHP]

Born: 02-19-2023 20813851 Tattoo: 513 Cow
 #**Baldridge Colonel C251 #baldridge Xpand x743
***Woodhill Patent** #Baldridge Isabel Y69
19199070 *Woodhill Evergreen Y10-C62 #*EF Complement 8088
 #ME Queen Idelette 351 *Woodhill Evergreen W269-Y10
17737371 LaGrand 111 Rito 5698 #**Rito 111 of 2536 Rito 616
 Fairview Brenda 6249
 #F A R Krugerrand 410H
 ME Queen Idelette 44

CED	BW	WW	YW	CEM	MILK	
+7	+2	+68	+122	+11	+27	
CW	MARB	RE	FAT	\$W	\$B	\$C
1+43 .05	1+.51 .05	1+.47 .05	1-.010 .05	+62	+146	+235

- Individual Performance: BW 71 lbs., BWR 96, adj. 205-day Wt. 704 lbs., WWR 108.
- Maternal sisters sell as Lots 22 and 33.

80A ME Blue Marlene 443 [OHP]

Born: 05-06-2023 20810477 Tattoo: 443 Cow
 #**Jindra Double Vision #Connealy Reflection
ME Double Vision 5 +Hoff Rachel 8312 405
18340821 #ME Stockmans Queen 212 #*Styles Upgrade 359
 ME Stockmans Queen 187
 LaGrand 111 Rito 5698 #**Rito 111 of 2536 Rito 616
ME Blue Marlene 360 Fairview Brenda 6249
16916610 ME Blue Marlene 167 #TC Gridiron 258
 #ME Blue Marlene 23

CED	BW	WW	YW	CEM	MILK	
+2	+2.7	+52	+88	+10	+26	
CW	MARB	RE	FAT	\$W	\$B	\$C
1+34 .05	1+.49 .05	1+.39 .05	1-.002 .05	+46	+130	+230

- Individual Performance: BW 74 lbs., BWR 100, adj. 205-day Wt. 668 lbs., WWR 103.



ME DOUBLE VISION 598

\$6000 great grandson of the great granddam of Lot 82A. Sold to Dustin Henderson, SD.



ME HIGH POINT 481

\$6000 great grandson of the granddam of Lot 83A. Sold to Feller Farms, SD.



ME BANKROLL 408

\$4000 son of the dam of Lot 84A. Sold to Derek Weisser, SD.



ME IMPRESSION 37

\$3500 son of the dam of Lot 81A. Sold to Marty Jandreau, SD.

81A ME Double Vision 5 153 [OHP]

Born: 04-07-2023 20810567 Tattoo: 153 Bull

#*Jindra Double Vision #Connealy Reflection
 #*Styles Upgrade J59 +Hoff Rachel 8312 405
 ME Stockmans Queen 187 ME Stockmans Queen 212
 #+BT Right Time 24J #+Leachman Right Time
 Sitz Everelda Entense 1905
 ME Blue Marlene 242 #HARB Pendleton 765 J H
 18016229 ME Blue Marlene 30 ME Blue Marlene 228

CED	BW	WW	YW	CEM	MILK	
+0	+4.1	+55	+94	+10	+24	
CW	MARB	RE	FAT	\$W	\$B	\$C
1+23 .05	1+42 .05	1+26 .05	1+023 .05	+41	+120	+209

• Individual Performance: BW 95 lbs., adj. 205-day Wt. 695 lbs., WWR 103.

83A ME High Point 203 [OHP]

Born: 02-26-2023 20819468 Tattoo: 203 Bull

High Point Ring of Fire 5071 *Vin-Mar Johnny Cash 3513
 *JK High Point 745 High Point Blackbird 3009
 18793066 J K Blackbird 408 S A Broadside 1411
 LaGrand Structure 5277 +J K Ms Blackbird 018
 #G 13 Structure
 #ME Black Queen 161 +Roth Lady 9016
 17737370 ME Black Queen 127 #*W C C Special Design L309
 ME Black Queen 55

CED	BW	WW	YW	CEM	MILK	
+10	+6	+63	+115	+11	+27	
CW	MARB	RE	FAT	\$W	\$B	\$C
1+47 .05	1+23 .05	1+56 .05	1-001 .05	+56	+131	+224

• Individual Performance: BW 70 lbs., BWR 87, adj. 205-day Wt. 668 lbs., WWR 99.

82A Me Blue Marlene 393 [OHP]

Born: 02-19-2023 20813746 Tattoo: 393 Cow

*WAR Cavalry B063 Z044 #*Connealy Cavalry 1149
 #*Wilks Regiment 9035 War CC&7 Z044 X029
 19401188 *Vintage Chloe 6137 +*V A R Empire 3037
 +*V A R Chloe 2227
 Hart Good Answer 9031 #*S A V Final Answer 0035
 #ME Marshalls Queen 321 #Hart Zara 7052
 18016230 ME Marshalls Queen 88 #+Lemmon Newline C804
 ME Marshalls Queen 105

CED	BW	WW	YW	CEM	MILK	
+12	-1.0	+65	+120	+12	+29	
CW	MARB	RE	FAT	\$W	\$B	\$C
1+54 .05	1+66 .05	1+73 .05	1-016 .05	+62	+161	+260

• Individual Performance: BW 59 lbs., BWR 80, adj. 205-day Wt. 670 lbs., WWR 103.

84A ME Queen Idelette 63 [OHP-MIF]

Born: 02-20-2023 20813862 Tattoo: 63 Cow

#*Baldridge Colonel C251 +baldridge Xpand x743
 *Woodhill Patent *Baldridge Isabel Y69
 19199070 *Woodhill Evergreen Y10-C62 #*EF Complement 8088
 LaGrand Makers Mark 4486 *Woodhill Evergreen W269-Y10
 +Davis Makers Mark 0287
 #ME Queen Idelette 340 #Ingalls Stockman 2480
 16916606 ME Queen Idelette 126 #F A R Krugerrand 410H
 ME Queen Idelette 44

CED	BW	WW	YW	CEM	MILK	
+0	+2.1	+64	+118	+4	+29	
CW	MARB	RE	FAT	\$W	\$B	\$C
1+51 .05	1+51 .05	1+60 .05	1-016 .05	+56	+153	+248

• Individual Performance: BW 75 lbs., adj. 205-day Wt. 644 lbs., WWR 99.



ME FOUNDATION 134

\$5500 grandson of the granddam of Lot 85. Sold to Roger Artz, SD.



ME ENTICE 401

\$5000 great grandson of the granddam of Lot 86. Sold to Jason Osterman, SD.

ME BANKROLL 477

\$3000 son of Lot 86. Sold to Bob Osterman, SD.



ME FOUNDATION 435

\$4750 son of the dam of Lot 85. Sold to David Holt, SD.



85 ME Blue Marlene 390 [OHP-DDF-M1F]

Born: 03-17-2010 16916605 Tattoo: 1390 Cow

+Davis Makers Mark 0287 #Famous 7001
 LaGrand Makers Mark 4486 Hyline Ellen 410
 14682134 #Ingalls Stockman 2480 #TC Stockman 365
 #Emulation Henry of I A R 248
 #Woodhill Admiral 77K #S A F Focus of E R
 ME Blue Marlene 95 +Woodhill Lass 344-1178
 15214992 #ME Blue Marlene 33 +Roth Stockman 1503
 Erdmann P S Blue Marlene 408

CED	BW	WW	YW	CEM	MILK	
-11	+7.7	+49	+94	+1	+28	
CW	MARB	RE	FAT	\$W	\$B	\$C
+43 .20	+32 .13	+56 .17	-.037 .14	+25	+140	+217

- Pasture exposed from 5/25 - 8/14 to Me 3RD Dimension 710 Et. Ultrasound examined safe and estimated due 4/14/24 to Me 3RD Dimension 710 Et.
- Production: 11 NR 103, 2 YR 104, 11 Calving Interval 366.
- Dam's Production: 7 BR 97, 7 NR 102.
- Daughters sell as Lots 2 and 109.

86 ME Blue Marlene 130 [OHP-DDF]

Born: 03-13-2010 16916607 Tattoo: 1130 Cow

#+Rito 111 of 2536 Rito 616 #Rito 616 of 4B20 6807
 LaGrand 111 Rito 5698 G A R Precision 2536
 15345815 Fairview Brenda 6249 #+Ginger Hill 6807 Traveler 23 [RF]
 Fairview Brenda 3063
 #B/R New Design 036
 ME Blue Marlene 156 White Fence Pride H1
 15569052 Blue Marlene 667 Baros of Wetonka 275
 #Blue Marlene 281

CED	BW	WW	YW	CEM	MILK	
-12	+5.9	+45	+81	-4	+23	
CW	MARB	RE	FAT	\$W	\$B	\$C
+36 .20	+21 .14	+33 .17	-.031 .14	+25	+121	+178

- Pasture exposed from 5/25 - 8/14 to Spring Valley Outside 1625. Estimated due late April to mid-May to Spring Valley Outside 1625.
- Production: 12 NR 101, 2 YR 105, 3 REA 99, 3 Rib Fat 97, 3 Rump Fat 100. 12 Calving Interval 368.
- Dam's Production: 6 BR 99.

85A ME Marshalls Coquette 453 [OHP-M1F]

Born: 03-17-2023 20810579 Tattoo: 453 Cow

#+Jindra Double Vision #Connealy Reflection
 ME Double Vision 5 +Hoff Rachel 8312 405
 18340821 #ME Stockmans Queen 212 #Styles Upgrade 359
 LaGrand Makers Mark 4486 ME Stockmans Queen 187
 ME Blue Marlene 390 +Davis Makers Mark 0287
 16916605 ME Blue Marlene 95 #Ingalls Stockman 2480
 #Woodhill Admiral 77K
 #ME Blue Marlene 33

CED	BW	WW	YW	CEM	MILK	
-2	+4.9	+49	+90	+8	+28	
CW	MARB	RE	FAT	\$W	\$B	\$C
1+36 .05	1+49 .05	1+48 .05	1-.011 .05	+35	+139	+229

- Individual Performance: BW 81 lbs, adj. 205-day Wt. 635 lbs, WWR 98.
- Dam sells as Lot 85.
- Maternal sisters sell as Lots 2 and 109.

86A ME Blue Marlene 573 [M1P-OHP]

Born: 04-03-2023 20810444 Tattoo: 573 Cow

#+Jindra 3rd Dimension #Jindra Double Vision
 **ME 3RD Dimension 710 Et Jindras Sapphire J 417
 19902115 #ME Queen of Crackerjack 202 #S A V Net Worth 4200
 LaGrand 111 Rito 5698 ME Queen of Crackerjack 25
 ME Blue Marlene 130 #**Rito 111 of 2536 Rito 616
 16916607 ME Blue Marlene 156 Fairview Brenda 6249
 #+Lemmon Newline C804
 Blue Marlene 667

CED	BW	WW	YW	CEM	MILK	
-1	+2.2	+48	+84	+4	+26	
CW	MARB	RE	FAT	\$W	\$B	\$C
1+37 .05	1+35 .05	1+33 .05	1+.005 .05	+43	+122	+220

- Individual Performance: BW 79 lbs, adj. 205-day Wt. 634 lbs, WWR 98.



ME HIGH POINT 542

\$5750 great grandson of the dam of Lot 87. Sold to Jared Ernst, ND.



ME 3RD DIMENSION 182 ET

\$5500 great granddaughter of the dam of Lot 88. Sold to Bob Hoff, ND.

ME 3RD QUEEN 392 ET

\$4250 great granddaughter of the dam of Lot 88. Sold to Dale Washnok, SD.

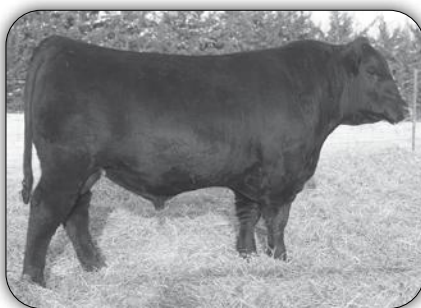

ME MAVERICK 700

\$4000 grandson of the dam of Lot 87. Sold to Jeff Malsom, SD.

87 ME Marshalls Queen 201 [OHP-DDF]

Born: 03-29-2011 #17737372 Tattoo: 201 Cow

#*Rito 111 of 2536 Rito 616 #Rito 616 of 4B20 6807
 LaGrand III Rito 5698 G A R Precision 2536
 15345815 Fairview Brenda 6249 #+Ginger Hill 6807 Traveler 23 (M)
 Fairview Brenda 3063
 #+Lemmon Newline C804 #B/R New Design 036
 ME Marshalls Queen 7 White Fence Pride H1
 16027810 #Marshalls Queen 36 Eileenmere Lad 1135
 Marshalls Queen 831

CED	BW	WW	YW	CEM	MILK	
-1	+2.8	+36	+64	+4	+23	
CW	MARB	RE	FAT	\$W	\$B	\$C
+28 .20	+30 .14	+31 .17	-.021 .14	+30	+112	+193

- Pasture exposed from 5/25 – 8/14 to ME High Point 191. Ultrasound examined safe and estimated due 3/20/24 to ME High Point 191 carrying a bull calf.
- Production: 11 NR 101, 1 YR 107, 2 IMF 102, 2 REA 100, 2 Rib Fat 97, 2 Rump Fat 121. 11 Calving Interval 362.
- Dam's Production: 9 NR 97.
- Daughters sell as Lots 17 and 163.
- Maternal sister sells as Lot 57.

88 ME Erdmann Queen 311 [M1P-OHP-DDF]

Born: 03-07-2011 18666608 Tattoo: 311 Cow

#*Connealy Onward #Connealy Lead On
 #Sitz Upward 307R Altune of Conanga 6104
 14963730 *Sitz Henrietta Pride 81M #Sitz Value 7097
 E A R Scotch Cap 755 Sitz Henrietta Pride 1370
 Erdmann Queen 119 #*N Bar Emulation EXT
 14190261 #Queen of Crackerjack 567 +Wetonkas Errolline 1182
 Northern Prospector 5193
 Queen of Crackerjack 515

CED	BW	WW	YW	CEM	MILK	
+5	+1.6	+44	+77	+12	+24	
CW	MARB	RE	FAT	\$W	\$B	\$C
+38 .24	+17 .19	+37 .22	+001 .18	+44	+103	+198

- Pasture exposed from 5/25 – 8/14 to Me 3RD Dimension 710 Et. Estimated due late April to mid-May to Me 3RD Dimension 710 Et.
- Production: 11 BR 93, 2 YR 100, 1 REA 98, 1 Rib Fat 129, 1 Rump Fat 116. 11 Calving Interval 362.
- Dam's Production: 8 NR 106, 3 YR 103.
- Maternal sister sells as Lot 64.

87A ME Marshalls Queen 223 [OHP]

Born: 02-21-2023 20813796 Tattoo: 223 Cow

*WAR Cavalry B063 Z044 #*Connealy Cavalry 1149
 #*Wilks Regiment 9035 War CC&7 Z044 X029
 19401188 *Vintage Chloe 6137 #V A R Empire 3037
 #*Rito 111 of 2536 Rito 616
 LaGrand III Rito 5698 #V A R Chloe 2227
 #ME Marshalls Queen 201 Fairview Brenda 6249
 17737372 ME Marshalls Queen 7 #+Lemmon Newline C804
 Marshalls Queen 36

CED	BW	WW	YW	CEM	MILK	
+4	+2.3	+62	+117	+7	+26	
CW	MARB	RE	FAT	\$W	\$B	\$C
+54 .05	+51 .05	+75 .05	-029 .05	+49	+159	+264

- Individual Performance: BW 80 lbs., adj. 205-day Wt. 632 lbs., WWR 97.
- Maternal sisters sell as Lots 17 and 163.

88A ME Regiment 353 [M1P-OHP]

Born: 03-01-2023 20813735 Tattoo: 353 Bull

*WAR Cavalry B063 Z044 #*Connealy Cavalry 1149
 #*Wilks Regiment 9035 War CC&7 Z044 X029
 19401188 *Vintage Chloe 6137 #V A R Empire 3037
 #*Sitz Upward 307R #*Connealy Onward
 ME Erdmann Queen 311 *Sitz Henrietta Pride 81M
 18666608 Erdmann Queen 119 E A R Scotch Cap 755
 #Queen of Crackerjack 567

CED	BW	WW	YW	CEM	MILK	
+11	-.1	+66	+122	+12	+27	
CW	MARB	RE	FAT	\$W	\$B	\$C
+59 .05	+44 .05	+78 .05	-018 .05	+60	+153	+257

- Individual Performance: BW 72 lbs., BWR 89, adj. 205-day Wt. 645 lbs., WWR 96.



ME THUNDER 108

\$4500 son of the dam of Lot 89.
Sold to Jordan Miller, SD.



ME TANKER 390

\$4000 great grandson of the dam of Lot 90. Sold to Torre Raap, SD.

ME DOUBLE VISION 76

\$4000 grandson of the dam of Lot 90. Sold to Jarret Schroeder, ND.



ME GROWTH FUND 62

\$3250 son of the dam of Lot 89.
Sold to Marty Jandreau, SD.

89 ME Marshalls Coquette 282 [OHP:DDF]

Born: 02-21-2012 18016238 Tattoo: 282 Cow

#*S A V Final Answer 0035 #Sitz Traveler 8180
Hart Good Answer 9031 S A V Emulous 8145
16416510 #Hart Zara 7052 #Schurrtop MC 2500
Hart Lady Traveler 2032
#*Sitz Upward 307R #*Connealy Onward
ME Marshalls Coquette 120 *Sitz Henrietta Pride 81M
16917064 ME Marshalls Coquette 45 #+Lemmon Newsline C804
Marshalls Coquette 2

CED	BW	WW	YW	CEM	MILK	
-2	+4.3	+49	+91	+6	+25	
CW	MARB	RE	FAT	\$W	\$B	\$C
+1.33 .05	+1.41 .05	+1.37 .05	+1.001 .05	+34	+124	+215

- Pasture exposed from 5/25 – 8/14 to Me 3RD Dimension 710 Et. Ultrasound examined safe and estimated due 3/20/24 to Me 3RD Dimension 710 Et carrying a heifer calf.
- Production: 10 NR 100. 10 Calving Interval 361.
- Dam's Production: 11 BR 98, 11 NR 98, 1 IMF 97, 1 Rib Fat 129, 1 Rump Fat 133. 12 Calving Interval 369.
- Dam sells as Lot 96.
- Maternal sister sells as Lot 56.
- Maternal brother sells as Lot 96A.

90 ME Stockmans Queen 290 [OHP:DDF]

Born: 02-22-2010 16917059 Tattoo: 1290 Cow

#*Connealy Onward #Connealy Lead On
Altune of Conanga 6104
14963730 #*Sitz Henrietta Pride 81M #Sitz Value 7097
Sitz Henrietta Pride 1370
ME Stockman 2 Plainview Stockman 8V
ME Stockmans Queen 187 #Glendas Pride R M 480
15981928 Stockmans Queen 115 #+Lemmon Newsline C804
Stockmans Queen 212

CED	BW	WW	YW	CEM	MILK	
+11	-1.2	+29	+52	+13	+25	
CW	MARB	RE	FAT	\$W	\$B	\$C
+21 .27	+31 .20	+35 .23	-0.008 .19	+34	+101	+196

- AI bred on 5/20 to Wilks Regiment 9035. Pasture exposed from 5/25 – 8/14 to Me 3RD Dimension 710 Et. Ultrasound examined safe and estimated due AI on 2/26/24 to Regiment carrying a heifer calf.
- Production: 11 BR 94, 11 NR 97, 2 YR 98, 1 REA 97, 1 Rib Fat 123, 1 Rump Fat 116. 11 Calving Interval 364.
- Dam's Production: 9 BR 91, 2 REA 99, 2 Rump Fat 95.
- Maternal sisters sell as Lots 60 and 98.

89A ME Marshalls Coquette 253 [OHP]

Born: 02-22-2023 20813745 Tattoo: 253 Cow

*WAR Cavalry B063 Z044 #*Connealy Cavalry 1149
#*Wilks Regiment 9035 War CC&7 Z044 X029
19401188 *Vintage Chloe 6137 +V A R Empire 3037
Hart Good Answer 9031 +V A R Chloe 2227
ME Marshalls Coquette 282 #*S A V Final Answer 0035
18016238 ME Marshalls Coquette 120 #Hart Zara 7052
#*Sitz Upward 307R
ME Marshalls Coquette 45

CED	BW	WW	YW	CEM	MILK	
+7	+1.7	+65	+125	+9	+27	
CW	MARB	RE	FAT	\$W	\$B	\$C
				+53		

- Individual Performance: BW 73 lbs., BWR 99, adj. 205-day Wt. 610 lbs., WWR 94.

90A ME Stockmans Queen 33 [OHP]

Born: 02-20-2023 20813857 Tattoo: 33 Cow

#*Baldridge Colonel C251 +baldridge Xpand x743
#*Woodhill Patent *Baldridge Isabel Y69
19199070 *Woodhill Evergreen Y10-C62 #*EF Complement 8088
#*Sitz Upward 307R *Woodhill Evergreen W269-Y10
ME Stockmans Queen 290 #*Connealy Onward
16917059 ME Stockmans Queen 187 *Sitz Henrietta Pride 81M
ME Stockman 2
Stockmans Queen 115

CED	BW	WW	YW	CEM	MILK	
+11	-1.4	+49	+93	+13	+29	
CW	MARB	RE	FAT	\$W	\$B	\$C
+1.36 .05	+1.57 .05	+1.45 .05	+1.0 .05	+50	+131	+230

- Individual Performance: BW 68 lbs., BWR 92, adj. 205-day Wt. 587 lbs., WWR 90.



ME NIAGARA 371

\$4250 son of Lot 95. Sold to Loren Helmer, SD.



ME THUNDER 108

\$4500 son of Lot 96. Sold to Jordan Miller, SD.



ME NIAGARA 90

\$5750 great grandson of the dam of Lot 96. Sold to Dikoff Ranch, SD.

ME BLACK QUEEN 202

\$3600 daughter of Lot 95. Sold to Loren Helmer, SD.



95 ME Black Queen 80 [OHP-DDF]

Born: 02-28-2010 16917000 Tattoo: 1080 Cow

#S A V Net Worth 4200
14739204 +S A V May 2410

#S A V 8180 Traveler 004
#Sitz Traveler 8180
+Boyd Forever Lady 8003
#S A F 598 Bando 5175
#S A V May 6269
#Sitz Traveler 8180
#Boyd Forever Lady 8003
#Elm Views Sleep Easy 2F
#Black Queen 584

CED	BW	WW	YW	CEM	MILK	
+3	+2.9	+42	+75	+7	+27	
CW	MARB	RE	FAT	\$W	\$B	\$C
+31 .28	+26 .23	+42 .26	+032 .22	+37	+109	+182

- Pasture exposed from 5/25 - 8/14 to Me 3RD Dimension 710 Et. Estimated due late April to mid-May to Me 3RD Dimension 710 Et.
- Production: 12 BR 97, 12 NR 101, 2 YR 106, 3 IMF 97, 3 REA 107, 3 Rib Fat 108, 3 Rump Fat 95. 12 Calving Interval 364.
- Dam's Production: 8 NR 101, 2 YR 99.

96 ME Marshalls Coquette 120 [OHP-DDF]

Born: 02-27-2010 16917064 Tattoo: 1120 Cow

##Sitz Upward 307R
14963730 *Sitz Henrietta Pride 81M

##Connealy Onward
#Connealy Lead On
Altune of Conanga 6104
#Sitz Value 7097
Sitz Henrietta Pride 1370
#B/R New Design 036
White Fence Pride H1
Plainview Stockman 8V
Marshalls Coquette 569

CED	BW	WW	YW	CEM	MILK	
+4	+2.0	+45	+82	+8	+21	
CW	MARB	RE	FAT	\$W	\$B	\$C
+35 .28	+33 .22	+51 .25	-.018 .20	+37	+130	+235

- Pasture exposed from 5/25 - 8/14 to ME Top Cut 318. Ultrasound examined safe and estimated due 3/20/24 to ME Top Cut 318 carrying a bull calf.
- Production: 11 BR 98, 11 NR 98, 11 IMF 97, 1 Rib Fat 129, 1 Rump Fat 133. 12 Calving Interval 369.
- Dam's Production: 12 BR 99, 12 NR 97, 1 REA 98. 15 Calving Interval 365.
- Daughters sell as Lots 56 and 89.

95A ME Black Queen 563 [M1POHP]

Born: 03-21-2023 20810454 Tattoo: 563 Cow

*Jindra 3rd Dimension
##ME Queen of Crackerjack 202

#ME Black Queen 80
16917000 ME Black Queen 136

#*Jindra Double Vision
Jindras Sapphire J 417
#S A V Net Worth 4200
ME Queen of Crackerjack 25
#S A V 8180 Traveler 004
+S A V May 2410
#S A V 8180 Traveler 004
Erdmann Sleep Easy Queen 710

CED	BW	WW	YW	CEM	MILK	
+9	-.6	+38	+68	+10	+28	
CW	MARB	RE	FAT	\$W	\$B	\$C
+134 .05	+1.37 .05	+1.38 .05	+1.037 .05	+42	+112	+197

- Individual Performance: BW 64 lbs., BWR 87, adj. 205-day Wt. 566 lbs., WWR 87.

96A ME 3d 710ET 243 [M1POHP]

Born: 04-04-2023 20810256 Tattoo: 243 Bull

*Jindra 3rd Dimension
##ME Queen of Crackerjack 202

##Sitz Upward 307R
ME Marshalls Coquette 45

#*Jindra Double Vision
Jindras Sapphire J 417
#S A V Net Worth 4200
ME Queen of Crackerjack 25
##Connealy Onward
*Sitz Henrietta Pride 81M
##Lemmon Newsline C804
Marshalls Coquette 2

CED	BW	WW	YW	CEM	MILK	
+8	-.7	+39	+73	+10	+25	
CW	MARB	RE	FAT	\$W	\$B	\$C
+136 .05	+1.41 .05	+1.42 .05	+1.012 .05	+39	+124	+225

- Individual Performance: BW 73 lbs., BWR 90, adj. 205-day Wt. 575 lbs., WWR 85.
- Maternal sisters sell as Lots 56 and 89.



ME BANKROLL 107

\$4500 son of Lot 97. Sold to Loren Helmer, SD.



ME STOCKMANS QUEEN 298

\$3100 daughter of Lot 98. Sold to Jung Cattle Co, SD.

ME NIAGARA 59

\$3000 son of Lot 97. Sold to Brad Heyne, SD.



ME DOUBLE VISION 5

\$7000 son of Lot 98. Sold to Dale Washnok, SD.



97 ME Prim Maggie 192 [OHP-DDF]

Born: 02-26-2012 18015532 Tattoo: 192 Cow

##Styles Upgrade J59
16244342 Plainview Lassie 71B

##BT Right Time 24J

ME Prim Maggie 57
15973190 #Erdmann N P Prim Maggie 258 Northern Prospector 141 #Prim Maggie 190

CED	BW	WW	YW	CEM	MILK	
+8	+1	+36	+60	+10	+24	
CW	MARB	RE	FAT	\$W	\$B	\$C
+6 .26	+26 .21	+37 .24	+010 .21	+41	+82	+171

- AI bred on 5/20 to Wilks Regiment 9035. Pasture exposed from 5/25 – 8/14 to ME Growth Fund 252. Ultrasound examined safe and estimated due AI on 2/26/24 to Regiment carrying a heifer calf.
- Production: 10 BR 91, 10 NR 95, 2 YR 98, 3 REA 108, 3 Rib Fat 96, 3 Rump Fat 106. 10 Calving Interval 367.
- Dam's Production: 11 NR 100, 1 YR 101, 2 IMF 112, 2 REA 96, 2 Rib Fat 109, 2 Rump Fat 115.
- Maternal sister sells as Lot 34.
- Maternal brother sells as Lot 93A.

98 ME Stockmans Queen 212 [OHP]

Born: 02-18-2012 #18016241 Tattoo: 212 Cow

##Styles Upgrade J59
16244342 Plainview Lassie 71B

ME Stockman 2

ME Stockmans Queen 187
15981928 Stockmans Queen 115

CED	BW	WW	YW	CEM	MILK	
+17	-3.7	+21	+34	+18	+27	
CW	MARB	RE	FAT	\$W	\$B	\$C
+4 .26	+47 .19	+20 .22	+005 .18	+33	+84	+168

- Pasture exposed from 5/25 – 8/14 to ME High Point 191. Ultrasound examined safe and estimated due 3/20/24 to ME High Point 191 carrying a bull calf.
- Production: 9 BR 85, 9 NR 98, 1 IMF 126, 1 Rib Fat 109, 1 Rump Fat 114.
- Dam's Production: 9 BR 91, 2 REA 99, 2 Rump Fat 95.
- Daughter sells as Lot 25.
- Maternal sisters sell as Lots 60 and 90.

97A ME Double Vision 5 503 [OHP]

Born: 03-23-2023 20810240 Tattoo: 503 Bull

##Jindra Double Vision
ME Double Vision 5
18340821 #ME Stockmans Queen 212

##Styles Upgrade J59
ME Prim Maggie 192
18015532 ME Prim Maggie 57

##Connealy Reflection
+Hoff Rachel 8312 405
##Styles Upgrade J59
ME Stockmans Queen 187
##Sitz Upward 307R
Plainview Lassie 71B
##BT Right Time 24J
#Erdmann N P Prim Maggie 258

CED	BW	WW	YW	CEM	MILK	
+3	+2.9	+40	+72	+11	+25	
CW	MARB	RE	FAT	\$W	\$B	\$C
+18 .05	+46 .05	+38 .05	+013 .05	+34	+111	+204

- Individual Performance: BW 88 lbs., adj. 205-day Wt. 600 lbs., WWR 89.

98A ME Stockmans Queen 13 [OHP]

Born: 03-17-2023 20810446 Tattoo: 13 Cow

##Jindra Double Vision
ME Double Vision 5
18340821 #ME Stockmans Queen 212

##Styles Upgrade J59
ME Stockmans Queen 212
18016241 ME Stockmans Queen 187

##Connealy Reflection
+Hoff Rachel 8312 405
##Styles Upgrade J59
ME Stockmans Queen 187
##Sitz Upward 307R
Plainview Lassie 71B
ME Stockman 2
Stockmans Queen 115

CED	BW	WW	YW	CEM	MILK	
+10	+4	+32	+58	+15	+27	
CW	MARB	RE	FAT	\$W	\$B	\$C
+17 .05	+56 .05	+30 .05	+010 .05	+35	+111	+204

- Individual Performance: BW 71 lbs., BWR 96, adj. 205-day Wt. 579 lbs., WWR 89.
- Maternal sister sells as Lot 25.



ME 3RD DIMENSION 698

\$6750 son of Lot 99. Sold to Hammond Farm, SD.



ME DOUBLE VISION 5 10

\$4500 son of the dam of Lot 99. Sold to Torre Raap, SD.



ME SURE SHOT 526

\$3500 son of the dam of Lot 99. Sold to Ashley Pigors, SD.

99 ME Marshalls Coquette 502 [M1 P-OHP-DDF-NHF]

Born: 03-18-2012 18016235 Tattoo: 502 Cow

ME Upward 460 #Sitz Upward 307R #*Connealy Onward
 16856570 ME Queen of Crackerjack 207 *Sitz Henrietta Pride 81M
 #HARB Pendleton 765 J H #+BT Right Time 24J
 ME Marshalls Coquette 20 ME Queen of Crackerjack 25
 16918203 ME Marshalls Coquette 268 #*H A R B Black Lady 375 J H
 #*H S A F Bando 1961
 ME Marshalls Coquette 36

CED	BW	WW	YW	CEM	MILK	
+8	+3	+42	+78	+12	+31	
CW	MARB	RE	FAT	\$W	\$B	\$C
+34 .19	+24 .13	+38 .16	+022 .13	+45	+116	+214

- AI bred on 5/20 to JK High Point 745. Pasture exposed from 5/25 - 8/14 to ME High Point 191. Ultrasound examined safe and estimated due AI on 2/26/24 to JK High Point 745 carrying a heifer calf.
- Production: 9 BR 93, 9 NR 102, 1 YR 102, 2 IMF 102, 2 REA 96, 2 Rib Fat 100, 2 Rump Fat 96. 9 Calving Interval 360.
- Dam's Production: 8 NR 103, 1 IMF 126, 1 REA 101, 1 Rib Fat 97, 1 Rump Fat 100. 9 Calving Interval 365.
- Daughter sells as Lot 138.



ME DOUBLE VISION 537

\$3500 son of Lot 99. Sold to Marty Jandreau, SD.

100 ME Sleep Easy Queen 261 [OHP-DDF]

Born: 03-26-2011 #17737366 Tattoo: 261 Cow

LaGrand Structure 5277 #G 13 Structure #TC Stockman 365
 15016063 +Roth Lady 9016 #G 13 Traveler 9428
 Elm Views Sleep Easy 2F #C H 054 Rito 0100
 Erdmann Sleep Easy Queen 710 #+H A Rito Lady 4166
 13765849 #Black Queen 584 #+G A R Sleep Easy 1009
 Elm Views Sunset Bouquet 894
 A&b Niobrara 200 [IBR]
 Black Queen 559

CED	BW	WW	YW	CEM	MILK	
-2	+3.3	+33	+62	+3	+22	
CW	MARB	RE	FAT	\$W	\$B	\$C
+7 .20	+25 .13	+19 .17	-.011 .14	+22	+90	+153

- Pasture exposed from 5/25 - 8/14 to ME Top Cut 318. Ultrasound examined safe and estimated due 3/25/24 to ME Top Cut 318 carrying a heifer calf.
- Production: 9 BR 94, 9 NR 102, 1 YR 107, 3 IMF 99, 3 REA 96, 3 Rump Fat 95.
- Dam's Production: 2 YR 100.
- Daughter sells as Lot 48.



ME TOP CUT 718

\$4000 great grandson of the dam of Lot 100. Sold to Engelhart Ranch, SD.



ME PATENT 562

\$4000 great grandson of the dam of Lot 100. Sold to Kent and Colin Geppert, SD.

101A ME Black Queen 163 [OHP]

Born: 02-16-2023 20819471 Tattoo: 163 Cow

High Point Ring of Fire 5071 *Vin-Mar Johnny Cash 3513

*JK High Point 745 High Point Blackbird 3009

18793066 J K Blackbird 408 S A Broadside 1411

#HARB Pendleton 765 J H #J K Ms Blackbird 018

#S A V Final Answer 0035

ME Sleep Easy Queen #H A R B Black Lady 375 J H

16917016 ME Sleep Easy Queen 248 #+Lemmon Newsline C804

ME Sleep Easy Queen 15

CED	BW	WW	YW	CEM	MILK	
+11	-.3	+54	+97	+12	+29	
CW	MARB	RE	FAT	\$W	\$B	\$C
1+53 .05	1+18 .05	1+52 .05	1+.017 .05	+54	+128	+236

• Individual Performance: BW 69 lbs., BWR 93, adj. 205-day Wt. 571 lbs., WWR 88.



ME HIGH POINT 122

\$5000 son of the dam of Lot 101A.
Sold to Mike Fischbach, SD.

102A ME Marshalls Queen 603 [OHP]

Born: 05-02-2023 20810381 Tattoo: 603 Cow

#*Bruns Top Cut 373 *Bruns Uppercut 610

ME Top Cut 318 #Dakota Miss 669 Baf

16912318 ME Queen of Crackerjack 215 #*Jindra Double Vision

LaGrand Structure 5277 ME Queen of Crackerjack 89

#C 13 Structure

ME Marshalls Queen 178 +Roth Lady 9016

16296751 #Marshalls Queen 36 Eileenmere Lad 1135

Marshalls Queen 831

CED	BW	WW	YW	CEM	MILK	
+1	+2.9	+30	+61	+6	+25	
CW	MARB	RE	FAT	\$W	\$B	\$C
1+23 .05	1+42 .05	1+43 .05	1-.023 .05	+23	+117	+231

• Individual Performance: BW 71 lbs., BWR 96, adj. 205-day Wt. 567 lbs., WWR 87.



ME ENTICE 221

\$5000 grandson of the granddam of Lot 102A.
Sold to Loren Helmer, SD.

103A ME High Point 93 [OHP]

Born: 02-23-2023 20819474 Tattoo: 93 Bull

High Point Ring of Fire 5071 *Vin-Mar Johnny Cash 3513

*JK High Point 745 High Point Blackbird 3009

18793066 J K Blackbird 408 S A Broadside 1411

LaGrand 111 Rito 5698 #J K Ms Blackbird 018

#*Rito 111 of 2536 Rito 616

ME DB Coquette 50 Fairview Brenda 6249

16916611 ME DB Coquette 197 #*W C C Special Design L309

#ME DB Coquette 5

CED	BW	WW	YW	CEM	MILK	
+9	+7	+56	+103	+10	+23	
CW	MARB	RE	FAT	\$W	\$B	\$C
1+53 .05	1+24 .05	1+54 .05	1-.003 .05	+48	+132	+215

• Individual Performance: BW 75 lbs., BWR 93, adj. 205-day Wt. 576 lbs., WWR 85.



ME MAVERICK 271

\$3000 son of the dam of Lot 102A.
Sold to Morry Heim, ND.



ME CAVALRY 150

Grandson of the great granddam of Lot 103A.
Sold to Tom Rath, SD.

LOT 104



ME PRIM MAGGIE 550
Daughter of the dam of Lot 104.
Sold to Brent Koops, SD.

- Pasture exposed from 5/25 – 8/14 to ME Growth Fund 252. Ultrasound examined safe and estimated due 4/14/24 to Growth Fund.
- Production: 2 NR 108, 1 IMF 102, 1 Rib Fat 133, 1 Rump Fat 96. 2 Calving Interval 366.
- Dam's Production: 9 BR 95, 9 NR 96, 1 YR 102.
- Maternal sister sells as Lot 66.

104 Me Prim Maggie 200 [OHP]

Born: 02-26-2020 19902229 Tattoo: 200 Cow

#*M A F Tanker 23
17420717 Jackie Lass 032 of Tripp

#*Conneally Right Answer 746
#S A V Final Answer 0035
Happy Dell of Conanga 262
#*Sitz Dash 10277
Jackie Lass 1142 of Tripp

#+Lemmon Newline C804
Prim Maggie 68
16288984 #Prim Maggie 477

#B/R New Design 036
White Fence Pride H1
Power Scotch 23 E A R
Prim Maggie 392

CED	BW	WW	YW	CEM	MILK	
+2	+1.1	+58	+103	+6	+22	
CW	MARB	RE	FAT	\$W	\$B	\$C
+30 .25	+46 .19	+19 .22	+023 .17	+49	+106	+198

104A ME Regiment 233 [OHP]

Born: 02-21-2023 20813689 Tattoo: 233 Bull

*WAR Cavalry B063 Z044
#*Conneally Cavalry 1149
War CC&7 Z044 X029
*V A R Empire 3037
*V A R Chloe 2227
#*M A F Tanker 23
Me Prim Maggie 200
19902229 Prim Maggie 68

#*Conneally Cavalry 1149
War CC&7 Z044 X029
*V A R Empire 3037
*V A R Chloe 2227
#*Conneally Right Answer 746
Jackie Lass 032 of Tripp
#+Lemmon Newline C804
#Prim Maggie 477

CED	BW	WW	YW	CEM	MILK	
+3	+2.5	+81	+149	+7	+26	
CW	MARB	RE	FAT	\$W	\$B	\$C
+55 .05	+59 .05	+69 .05	+007 .05	+61	+160	+272

LOT 104A



WILKS REGIMENT 9035
Sire of Lot 104A.

- Individual Performance: BW 88 lbs., adj. 205-day Wt. 745 lbs., WWR 111.

LOT 105



Refer to Lot 70 for more information on the donor dam of Lot 105, the "202" cow.



ME 3RD QUEEN 290 ET

Lot 105 as a heifer calf. Cataloged as choice lot in the 2021 sale and retained in Michael's herd.

- Pasture exposed from 5/25 – 8/14 to ME High Point 191. Estimated due late April to mid-May to ME High Point 191.
- Production: 2 NR 106. 2 Calving Interval 366.
- Dam's Production: 7 BR 92, 7 NR 102, 1 YR 100, 7 IMF 101, 7 REA 101, 7 Rib Fat 105, 7 Rump Fat 100.
- Dam sells as Lot 70.
- Daughter sells as Lot 158.
- Maternal sisters sell as Lots 70C, 70D, 127, 130, 137, 151, and 152.
- Maternal brothers sell as Lots 70A and 70B.

105 Me 3D Queen 290 Et [MTP]

Born: 03-16-2020 *19902129 Tattoo: 290 Cow

*Jindra 3rd Dimension
17365830 Jindras Sapphire J 417

#S A V Net Worth 4200
#ME Queen of Crackerjack 202
18016227 ME Queen of Crackerjack 25

#Connealy Reflection
+Hoff Rachel 8312 405
#*Hoff First Edition 058 242
Jindras Emerald J 704
#S A V 8180 Traveler 004
+S A V May 2410
LaGrand E161 Precision 3400
Erdmann Queen 119

CED	BW	WW	YW	CEM	MILK	
-2	+2.8	+62	+112	+7	+22	
CW	MARB	RE	FAT	\$W	\$B	\$C
+54 .39	+66 .36	+44 .35	+017 .31	+47	+157	+247

105A Me 3d queen 303 [MTP]

Born: 02-22-2023 20813694 Tattoo: 303 Cow

*WAR Cavalry B063 Z044
#*Connealy Cavalry 1149
War CC&7 Z044 X029
*V A R Empire 3037
*V A R Chloe 2227
*Jindra 3rd Dimension
#Jindra Double Vision
Jindras Sapphire J 417
#S A V Net Worth 4200
ME Queen of Crackerjack 25

*Wilks Regiment 9035
19401188 *Vintage Chloe 6137

*Me 3D Queen 290 Et
19902129 #ME Queen of Crackerjack 202

CED	BW	WW	YW	CEM	MILK	
+3	+2.7	+80	+149	+8	+26	
CW	MARB	RE	FAT	\$W	\$B	\$C
1+67 .05	1+69 .05	1+81 .05	1-.010 .05	+61	+184	+287

LOT 105A



ME QUEEN OF CRACKERJACK 202
Sells as Lot 70 and is the dam of Lot 105.

- Individual Performance: BW 80 lbs., adj. 205-day Wt. 704 lbs., WWR 108.
- Maternal sister sells as Lot 158.



ME SILVEIRAS CONVERSION 357
\$4000 son of the granddam of Lot 106. Sold to Sumption Farms, SD.



ME MARSHALLS COQUETTE 440
\$2700 daughter of Lot 106. Sold to Nic Harding, ND.

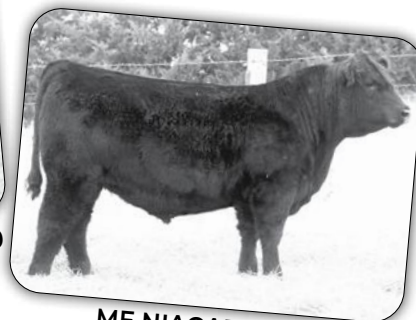

ME NIAGARA 120
\$3000 grandson of the dam of Lot 107. Sold to Heim Bros, ND.

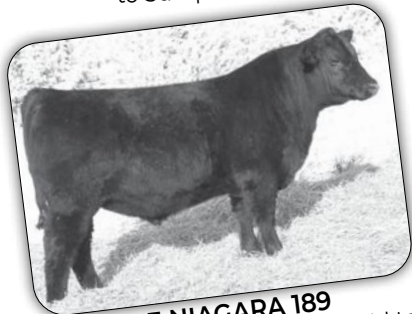

ME NIAGARA 189
\$3000 grandson of Lot 106. Sold to Dustin Henderson, SD.



ME NIAGARA 59
\$3000 grandson of the granddam of Lot 107. Sold to Brad Heyne, SD.



ME BANKROLL 107
\$4500 grandson of the granddam of Lot 107. Sold to Loren Helmer, SD.

106 Me Marshalls Coquette 440 [OHP] **Cow**

Born: 02-24-2020 **19902202** **Tattoo:** 440
 #*Connealy Right Answer 746 #*S A V Final Answer 0035
 #*M A F Tanker 23 Happy Dell of Conanga 262
 17420717 Jackie Lass 032 of Tripp #*Sitz Dash 10277
 #*Jindra Double Vision Jackie Lass 1142 of Tripp
ME Marshalls Coquette 255 #Connealy Reflection
 19008185 ME Marshalls Coquette 271 +Hoff Rachel 8312 405
 #S A V Net Worth 4200
 ME Marshalls Coquette 138

CED	BW	WW	YW	CEM	MILK	
-4	+4.0	+78	+141	+4	+23	
CW	MARB	RE	FAT	\$W	\$B	\$C
				+53		

- Pasture exposed from 5/25 – 8/14 to Spring Valley Outside 1625. Ultrasound examined safe and estimated due 4/19/24 to Spring Valley Outside 1625.
- Production: 2 BR 100, 2 NR 106.
- Dam's Production: 7 BR 97, 7 NR 97. 7 Calving Interval 361.
- Dam sells as Lot 39.
- Maternal brother sells as Lot 39A.

107 Me Prim Maggie 50 [OHP] **Cow**

Born: 02-29-2020 **19902209** **Tattoo:** 50
 #*Connealy Right Answer 746 #*S A V Final Answer 0035
 #*M A F Tanker 23 Happy Dell of Conanga 262
 17420717 Jackie Lass 032 of Tripp #*Sitz Dash 10277
 #*Musgrave Foundation Jackie Lass 1142 of Tripp
ME Prim Maggie 515 #*Kesslers Frontman R001
 19007286 ME Prim Maggie 57 MCATL Blackcap Juara 29-434
 #*BT Right Time 24J
 #Erdmann N P Prim Maggie 258

CED	BW	WW	YW	CEM	MILK	
+4	+9	+65	+115	+8	+19	
CW	MARB	RE	FAT	\$W	\$B	\$C
1+31 .05	1+46 .05	1+25 .05	1+.028 .05	+51	+107	+187

- Pasture exposed from 5/25 – 8/14 to Spring Valley Outside 1625. Ultrasound examined safe and estimated due 4/9/24 to Spring Valley Outside 1625.
- Production: 2 BR 88, 2 NR 97. 2 Calving Interval 330.
- Dam's Production: 7 BR 95, 7 NR 96. 7 Calving Interval 369.
- Dam sells as Lot 34.
- Maternal sister sells as Lot 34A.

106A ME Marshalls Coquette 363 [M1-POHP] **Cow**

Born: 04-04-2023 **20810435** **Tattoo:** 363
 *TEF Outside 514 *HA Outside 3008
Spring Valley Outside 1625 #T E F Jet Princess 714
 19602212 Spring Valley Ruby 4162 HF Jungle Jim 357Y
 #Spring Valley Ruby 4162
 #*M A F Tanker 23 #*Connealy Right Answer 746
ME Marshalls Coquette 440 Jackie Lass 032 of Tripp
 19902202 ME Marshalls Coquette 255 #*Jindra Double Vision
 ME Marshalls Coquette 271

CED	BW	WW	YW	CEM	MILK	
+2	+2.4	+69	+129	+6	+25	
CW	MARB	RE	FAT	\$W	\$B	\$C
				+53		

- Individual Performance: BW 78 lbs., adj. 205-day Wt. 673 lbs., WWR 104.

107A ME Prim Maggie 343 [OHP] **Cow**

Born: 02-24-2023 **20813690** **Tattoo:** 343
 *WAR Cavalry B063 Z044 #*Connealy Cavalry 1149
****Wilks Regiment 9035** War CC&7 Z044 X029
 19401188 *Vintage Chloe 6137 *V A R Empire 3037
 #*M A F Tanker 23 *V A R Chloe 2227
ME Prim Maggie 50 #*Connealy Right Answer 746
 19902209 ME Prim Maggie 515 Jackie Lass 032 of Tripp
 #*Musgrave Foundation
 ME Prim Maggie 57

CED	BW	WW	YW	CEM	MILK	
+10	-2	+79	+145	+10	+24	
CW	MARB	RE	FAT	\$W	\$B	\$C
				+64		

- Individual Performance: BW 64 lbs., BWR 89, adj. 205-day Wt. 674 lbs., WWR 104.



ME BLUE MARLENE 129

\$2500 daughter of the dam of Lot 108. Sold to Jonathon Sumption, SD.



ME FOUNDATION 435

\$4750 son of the granddam of Lot 109. Sold to David Holt, SD.

WILKS REGIMENT 9035

AI Service Sire to Lot 109.



ME GROWTH FUND 212

\$3250 son of Lot 109. Sold to Marty Jandreau, SD.



108 Me Blue Marlene 180 [M1POHP]

Born: 02-22-2020 19902143 Tattoo: 180 Cow

##Hoover Dam #*SydGen C C & 7
 ##S S Niagara Z29 #Erica of Ellston C124
 17287387 Jet S S X144 #*B/R New Day 454
 JET S S T151
 ME Upward 460 #*Sitz Upward 307R
ME Blue Marlene 424 ME Queen of Crackerjack 207
 18666155 ME Blue Marlene 137 #*BT Right Time 24J
 ME PS Blue Marlene 65

CED	BW	WW	YW	CEM	MILK	
-2	+4.0	+64	+119	+6	+28	
CW	MARB	RE	FAT	\$W	\$B	\$C
				+47		

- Pasture exposed from 5/25 – 8/14 to ME High Point 191. Ultrasound examined safe and estimated due 4/9/24 to ME High Point 191.
- Production: 2 NR 104. 2 Calving Interval 370.
- Dam's Production: 7 BR 98, 7 NR 99. 7 Calving Interval 360.

109 Me Blue Marlene 70 [OHP-MIF]

Born: 03-13-2020 19928177 Tattoo: 70 Cow

##Bruns Top Cut 373 #*Bruns Uppercut 610
ME Top Cut 318 #Dakota Miss 669 Baf
 19312318 ME Queen of Crackerjack 215 #*Jindra Double Vision
 LaGrand Makers Mark 4486 ME Queen of Crackerjack 89
ME Blue Marlene 390 +Davis Makers Mark 0287
 16916605 ME Blue Marlene 95 #Ingalls Stockman 2480
 #Woodhill Admiral 77K
 #ME Blue Marlene 33

CED	BW	WW	YW	CEM	MILK	
-10	+7.8	+55	+103	+0	+31	
CW	MARB	RE	FAT	\$W	\$B	\$C
+57 .21	+46 .11	+67 .14	-.030 .11	+30	+152	+255

- AI bred on 5/20 to Wilks Regiment 9035. Pasture exposed from 5/25 – 8/14 to ME High Point 191. Ultrasound examined safe and estimated due AI on 2/26/24 to Regiment carrying a bull calf.
- Production: 2 NR 107, 1 REA 96. 2 Calving Interval 370.
- Dam's Production: 11 NR 103, 2 YR 104, 2 REA 95. 11 Calving Interval 366.
- Dam sells as Lot 85.
- Daughter sells as Lot 144.
- Maternal sisters sell as Lots 2 and 85A.

108A ME Regiment 573 [M1POHP]

Born: 02-18-2023 20813691 Tattoo: 573 Bull

*WAR Cavalry B063 Z044 #*Connealy Cavalry 1149
****Wilks Regiment 9035** War CC&7 Z044 X029
 19401188 *Vintage Chloe 6137 *V A R Empire 3037
 *V A R Chloe 2227
 #*S S Niagara Z29 #*Hoover Dam
Me Blue Marlene 180 Jet S S X144
 19902143 ME Blue Marlene 424 ME Upward 460
 ME Blue Marlene 137

CED	BW	WW	YW	CEM	MILK	
+7	+1.9	+75	+143	+9	+29	
CW	MARB	RE	FAT	\$W	\$B	\$C
				+60		

- Individual Performance: BW 79 lbs., BWR 100, adj. 205-day Wt. 687 lbs., WWR 102.

109A ME Regiment 43 [OHP]

Born: 02-21-2023 20813688 Tattoo: 43 Bull

*WAR Cavalry B063 Z044 #*Connealy Cavalry 1149
****Wilks Regiment 9035** War CC&7 Z044 X029
 19401188 *Vintage Chloe 6137 *V A R Empire 3037
 *V A R Chloe 2227
 ME Top Cut 318 #*Bruns Top Cut 373
Me Blue Marlene 70 ME Queen of Crackerjack 215
 19928177 ME Blue Marlene 390 LaGrand Makers Mark 4486
 ME Blue Marlene 95

CED	BW	WW	YW	CEM	MILK	
+4	+3.2	+70	+133	+7	+30	
CW	MARB	RE	FAT	\$W	\$B	\$C
+68 .05	+59 .05	+93 .05	+033 .05	+54	+177	+296

- Individual Performance: BW 80 lbs., adj. 205-day Wt. 678 lbs., WWR 101.
- Maternal sister sells as Lot 144.



ME MARSHALLS COQUETTE 152
\$2400 daughter of Lot 110. Sold to Mike Hansen, SD.



ME HIGH POINT 140
\$3250 grandson of the dam of Lot 110. Sold to Colton Pulscher, SD.



ME BANKROLL 768
\$3250 son of the dam of Lot 110. Sold to Charles Dennert, SD.

110 Me Marshalls Coquette 490 [OHP]

Born: 02-28-2020 **19896948** **Tattoo:** 490 **Cow**
High Point Ring of Fire 5071 *Vin-Mar Johnny Cash 3513
*JK High Point 745 High Point Blackbird 3009
18793066 J K Blackbird 408 S A Broadside 141
LaGrand Structure 5277 +J K Ms Blackbird 018
#G 13 Structure
ME Marshalls Coquette 119 +Roth Lady 9016
17505570 ME Marshalls Coquette 53 +Roth Stockman 1503
Marshalls Coquette 292

CED	BW	WW	YW	CEM	MILK	
+3	+3.6	+65	+119	+7	+31	
CW	MARB	RE	FAT	\$W	\$B	\$C
+41 .05	+22 .05	+59 .05	-013 .05	+54	+130	+223

- Pasture exposed from 5/25 – 8/14 to Spring Valley Outside 1625. Ultrasound examined safe and estimated due 4/4/24 to Spring Valley Outside 1625.
- Production: 2 BR 100, 2 NR 109.
- Dam's Production: 11 NR 103, 1 YR 107, 1 REA 106, 1 Rib Fat 97.
- Maternal sisters sell as Lots 27 and 65.
- Maternal brother sells as Lot 76A.



ME TANKER 109
\$4000 grandson of the dam of Lot 110. Sold to Jason Osterman, SD.

ME FOUNDATION 325

\$4400 son of the great grandson of Lot 111A. Sold to Gerald Barton, ND.



110A ME Top Cut 318 293 [OHP]

Born: 03-22-2023 **20810213** **Tattoo:** 293 **Bull**
#*Bruns Top Cut 373 *Bruns Uppercut 610
ME Top Cut 318 #Dakota Miss 669 Baf
19312318 ME Queen of Crackerjack 215 #*Jindra Double Vision
ME Queen of Crackerjack 89
*JK High Point 745 High Point Ring of Fire 5071
Me Marshalls Coquette 490 J K Blackbird 408
19896948 ME Marshalls Coquette 119 LaGrand Structure 5277
ME Marshalls Coquette 53

CED	BW	WW	YW	CEM	MILK	
+4	+3.1	+57	+106	+8	+32	
CW	MARB	RE	FAT	\$W	\$B	\$C
				+49		

- Individual Performance: BW 79 lbs., BWR 100, adj. 205-day Wt. 720 lbs., WWR 107.

111A ME Regiment 303 [OHP]

Born: 02-25-2023 **20813695** **Tattoo:** 303 **Bull**
*WAR Cavalry B063 Z044 #*Connealy Cavalry 1149
****Wilks Regiment 9035** War CC&7 Z044 X029
1940188 *Vintage Chloe 6137 *V A R Empire 3037
Jindra Maverick *V A R Chloe 2227
Me Black Queen 590 *Jindra 3rd Dimension
19902080 ME Black Queen 677 #Jindra Rosella J 825 323
ME Black Queen 230 *Hilltop Open Range 2279

CED	BW	WW	YW	CEM	MILK	
+10	-2	+77	+145	+12	+27	
CW	MARB	RE	FAT	\$W	\$B	\$C
				+64		

- Individual Performance: BW 70 lbs., BWR 89, adj. 205-day Wt. 695 lbs., WWR 103.

LOT 112



ME MARSHALLS COQUETTE 560
Lot 112



ME NIAGARA 391
\$4000 son of the dam of Lot 112.
Sold to Jim Giesler, ND.



ME NIAGARA 189
\$3000 grandson of the
granddam of Lot 112. Sold to
Dustin Henderson, SD.

112 Me Marshalls Coquette 560 [OHP]

Born: 03-27-2020 19928174 Tattoo: 560 Cow

ME Thunder 144 #Connealy Thunder #Baldrige Kaboom K243 KCF
18017555 ME Black Queen 332 #Parka of Conanga 241
#HARB Pendleton 765 J H #S A V Final Answer 0035
ME Marshalls Coquette 260 #H A R B Black Lady 375 J H
16917019 ME Marshalls Coquette 138 LaGrand Structure 5277
ME Marshalls Coquette 93

CED	BW	WW	YW	CEM	MILK	
-11	+7.8	+69	+123	+0	+23	
CW	MARB	RE	FAT	\$W	\$B	\$C
1+44 .05	1+42 .05	1+30 .05	1+020 .05	+38	+139	+226

- Pasture exposed from 5/25 - 8/14 to ME Top Cut 318. Estimated due late April to mid-May to ME Top Cut 318.
- Production: 2 NR 99. 2 Calving Interval 364.
- Dam's Production: 10 NR 105, 2 YR 105, 1 REA 101, 1 Rib Fat 107, 1 Rump Fat 135. 10 Calving Interval 364.
- Maternal sister sells as Lot 156.



ME SILVEIRAS CONVERSION 357
\$4000 grandson of the granddam of Lot 112.
Sold to Sumption Farms, SD.

112A ME Marshalls Coquette 83 [OHP]

Born: 02-20-2023 20813824 Tattoo: 83 Cow

***Woodhill Patent** #*Baldrige Colonel C251 +baldrige Xpand x743
19199070 *Woodhill Evergreen Y10-C62 *Baldrige Isabel Y69
ME Thunder 144 #*EF Complement 8088
Me Marshalls Coquette 560 *Woodhill Evergreen W269-Y10
19928174 ME Marshalls Coquette 260 #Connealy Thunder
ME Black Queen 332
#HARB Pendleton 765 J H
ME Marshalls Coquette 138

CED	BW	WW	YW	CEM	MILK	
-1	+3.7	+77	+140	+7	+28	
CW	MARB	RE	FAT	\$W	\$B	\$C
				+57		

- Individual Performance: BW 80 lbs., adj. 205-day Wt. 695 lbs., WW 107.

ME CAVALRY 174

\$4500 son of the
dam of Lot 112. Sold
to Lynn Ziegler, SD.



ME BANKROLL 648

\$3000 grandson of the
granddam of Lot 112.
Sold to Derek Weisser,
SD.



ME 3D QUEEN 392 ET

\$4250 great granddaughter of the granddam of Lot 113. Sold to Dale Washnok, SD.

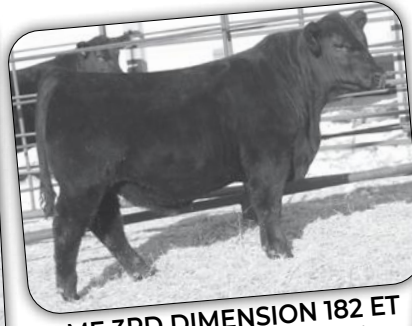

ME 3RD DIMENSION 182 ET
\$5500 great grandson of the granddam of Lot 113. Sold to Bob Hoff, ND.



ME HIGH POINT 682
\$6250 great grandson of the granddam of Lot 114. Sold to Loel Schott, SD.



ME 3RD DIMENSION 631 ET
\$4000 great grandson of the granddam of Lot 113. Sold to Marty Jandreau, SD.



ME TANKER 660
\$4750 grandson of the dam of Lot 114. Sold to Feller Farms, SD.



ME HIGH POINT 542
\$5750 son of Lot 114. Sold to Jared Ernst, ND

113 Me Queen of Crackerjack 430 [M1POHP]

Born: 03-01-2020 **19896949** **Tattoo:** 430 **Cow**
High Point Ring of Fire 5071 *Vin-Mar Johnny Cash 3513
*JK High Point 745 High Point Blackbird 3009
18793066 J K Blackbird 408 S A Broadside 1411
LaGrand 111 Rito 5698 +J K Ms Blackbird 018
Erdmann Queen 280 #+*Rito 111 of 2536 Rito 616
16916609 Erdmann Queen 119 Fairview Brenda 6249
E A R Scotch Cap 755
#Queen of Crackerjack 567

CED	BW	WW	YW	CEM	MILK	
+2	+2.9	+65	+111	+7	+24	
CW	MARB	RE	FAT	\$W	\$B	\$C
1+48 .05	1+15 .05	1+54 .05	1-006 .05	+52	+124	+217

- Pasture exposed from 5/25 - 8/14 to Spring Valley Outside 1625. Ultrasound examined safe and estimated due 3/9/24 to Spring Valley Outside 1625 carrying a bull calf.
- Production: 2 NR 95. 2 Calving Interval 354.
- Dam's Production: 9 NR 98, 1 YR 98. 9 Calving Interval 359.
- Maternal sister sells as Lot 30.

113A ME Double Vision 5 523 [M1POHP]

Born: 03-20-2023 **20810237** **Tattoo:** 523 **Bull**
#*Jindra Double Vision #Connealy Reflection
ME Double Vision 5 +Hoff Rachel 8312 405
18340821 #ME Stockmans Queen 212 #*Styles Upgrade 359
ME Stockmans Queen 187
*JK High Point 745 High Point Ring of Fire 5071
Me Queen of Crackerjack 430 J K Blackbird 408
19896949 Erdmann Queen 280 LaGrand 111 Rito 5698
Erdmann Queen 119

CED	BW	WW	YW	CEM	MILK	
-1	+4.4	+56	+99	+9	+25	
CW	MARB	RE	FAT	\$W	\$B	\$C
				+41		

- Individual Performance: BW 93 lbs., adj. 205-day Wt. 635 lbs., WWR 94.

114 Me Marshalls Queen 500 [OHP]

Born: 02-18-2020 **19902212** **Tattoo:** 500 **Cow**
#*Connealy Right Answer 746 #*S A V Final Answer 0035
*#M A F Tanker 23 Happy Dell of Cononga 262
17420717 Jackie Lass 032 of Tripp #*Sitz Dash 10277
Jackie Lass 1142 of Tripp
#*Connealy Cavalry 1149 #*Connealy Consensus
ME Marshalls Queen 84 +Brista of Cononga 927T
18666139 ME Marshalls Queen 7 #+Lemmon Newslime C804
#Marshalls Queen 36

CED	BW	WW	YW	CEM	MILK	
+9	-1.4	+60	+104	+12	+21	
CW	MARB	RE	FAT	\$W	\$B	\$C
+32 .26	+65 .19	+26 .22	+023 .18	+54	+117	+219

- Pasture exposed from 5/25 - 8/14 to ME Growth Fund 252. Ultrasound examined safe and estimated due 4/9/24 to Growth Fund.
- Production: 2 BR 92, 2 NR 103, 1 IMF 101, 1 REA 99, 1 Rib Fat 104, 1 Rump Fat 126.
- Dam's Production: 8 BR 90, 8 NR 95. 8 Calving Interval 364.
- Dam sells as Lot 57.
- Maternal sisters sell as Lots 18, 57A, and 159.

114A ME Marshalls Queen 543 [OHP]

Born: 03-10-2023 **20810387** **Tattoo:** 543 **Cow**
#*Jindra Double Vision #Connealy Reflection
ME Double Vision 5 +Hoff Rachel 8312 405
18340821 #ME Stockmans Queen 212 #*Styles Upgrade 359
ME Stockmans Queen 187
*#M A F Tanker 23 #*Connealy Right Answer 746
Me Marshalls Queen 500 Jackie Lass 032 of Tripp
19902212 ME Marshalls Queen 84 #*Connealy Cavalry 1149
ME Marshalls Queen 7

CED	BW	WW	YW	CEM	MILK	
+6	+1.0	+53	+93	+13	+24	
CW	MARB	RE	FAT	\$W	\$B	\$C
1+31 .05	1+65 .05	1+33 .05	1+019 .05	+48	+126	+232

- Individual Performance: BW 69 lbs., BWR 96, adj. 205-day Wt. 613 lbs., WWR 94.



ME QUEEN IDELETTE 506

\$2200 daughter of the granddam of Lot 115. Sold to Glenn Ringgenberg, SD.



ME NIAGARA 409

\$3500 son of the granddam of Lot 116. Sold to Dale Boynton, SD.

ME NIAGARA 260

\$3000 great grandson of the granddam of Lot 116. Sold to Morry Heim, ND.



ME MAVERICK 210

\$5000 son of the granddam of Lot 115. Sold to Jason Osterman, SD.



115 Me Queen Idelette 520 [OHP]

Born: 02-21-2020 19902083 Tattoo: 520 Cow

Jindra Maverick 18298836
 #Jindra 3rd Dimension
 #Jindra Double Vision
 #Jindra Rosella J 825 323
 #Jindra Exquisite J 405 825
 #Jindra Double Vision
 #Connealy Reflection
 #ME Queen Idelette 47
 #ME Queen Idelette 69
 ME Queen of Crackerjack 215
 ME Queen of Crackerjack 89
 #Jindra Double Vision
 Jindras Sapphire J 417
 +Connealy Consensus 558B 6383
 #Jindra Exquisite J 405 825
 #Connealy Reflection
 +Hoff Rachel 8312 405
 #S A V Final Answer 0035
 ME Queen Idelette 17

CED	BW	WW	YW	CEM	MILK	
+4	+1.0	+67	+119	+11	+27	
CW	MARB	RE	FAT	\$W	\$B	\$C
+63 .05	+38 .05	+61 .05	+011 .05	+59	+157	+262

- All bred on 11/6 to Wilks Regiment 9035. Ultrasound examined safe and estimated due 8/14/24 to Regiment.
- Production: 2 BR 100, 2 NR 99. 2 Calving Interval 395.
- Dam's Production: 4 BR 100, 4 NR 107, 1 YR 105, 2 IMF 97, 2 REA 102, 2 Rib Fat 109, 2 Rump Fat 95. 5 Calving Interval 373.
- Dam sells as Lot 21.
- Maternal sister sells as Lot 131.
- Maternal brother sells as Lot 21A.

116 Me Queen of Crackerjack 60 [OHP]

Born: 02-24-2020 19902082 Tattoo: 60 Cow

Jindra Maverick 18298836
 #Jindra 3rd Dimension
 #Jindra Double Vision
 #Jindra Rosella J 825 323
 #Jindra Double Vision
 #ME Queen of Crackerjack 215
 ME Queen of Crackerjack 89
 #Jindra Double Vision
 Jindras Sapphire J 417
 +Connealy Consensus 558B 6383
 #Jindra Exquisite J 405 825
 #Connealy Reflection
 +Hoff Rachel 8312 405
 #S A V Final Answer 0035
 ME Stockmans Queen 187

CED	BW	WW	YW	CEM	MILK	
+0	+2.6	+52	+100	+8	+25	
CW	MARB	RE	FAT	\$W	\$B	\$C
+59 .05	+42 .05	+55 .05	+004 .05	+41	+155	+252

- All bred on 11/6 to Virginia Tech Statesman. Ultrasound examined safe and estimated due 8/14/24 to Statesman.
- Production: 2 NR 97. 2 Calving Interval 356.
- Dam's Production: 7 NR 100, 1 IMF 137, 1 REA 101, 1 Rump Fat 100.
- Dam sells as Lot 38.
- Maternal brother sells as Lot 38A.

115A ME Double Vision 5 443 [OHP]

Born: 04-27-2023 20810249 Tattoo: 443 Bull

ME Double Vision 5 18340821
 #ME Stockmans Queen 212
 Jindra Maverick
 ME Queen Idelette 520 19902083
 #ME Queen Idelette 47
 #Connealy Reflection
 +Hoff Rachel 8312 405
 #Styles Upgrade J59
 ME Stockmans Queen 187
 #Jindra 3rd Dimension
 #Jindra Rosella J 825 323
 #Jindra Double Vision
 ME Queen Idelette 69

CED	BW	WW	YW	CEM	MILK	
+6	+1.2	+59	+104	+13	+27	
CW	MARB	RE	FAT	\$W	\$B	\$C
				+54		

- Individual Performance: BW 77 lbs., BWR 98, adj. 205-day Wt. 684 lbs., WWR 101.

116A Me 3D 710ET 513 [M1P:OHP]

Born: 05-07-2023 20810572 Tattoo: 513 Bull

*Me 3RD Dimension 710 Et 19902115
 #ME Queen of Crackerjack 202
 Jindra Maverick
 ME Queen of Crackerjack 60 19902082
 ME Queen of Crackerjack 215
 #Jindra Double Vision
 Jindras Sapphire J 417
 #S A V Net Worth 4200
 ME Queen of Crackerjack 25
 #Jindra 3rd Dimension
 #Jindra Rosella J 825 323
 #Jindra Double Vision
 ME Queen of Crackerjack 89

CED	BW	WW	YW	CEM	MILK	
+2	+1.8	+49	+92	+8	+27	
CW	MARB	RE	FAT	\$W	\$B	\$C
				+44		

- Individual Performance: BW 88 lbs., adj. 205-day Wt. 635 lbs., WWR 94.



ME FOUNDATION 325

\$4400 grandson of the granddam of Lot 120. Sold to Gerald Barton, ND.



ME CAVALRY 34 470

\$3000 grandson of the granddam of Lot 122A. Sold to Lynn Zeigler, SD.

ME QUEEN OF CRACKERJACK 202

Granddam of Lot 121A. Sells as Lot 70. Refer to pages 49-52.



ME DOUBLE VISION 5 21

\$3250 son of the dam of Lot 119. Sold to Josh Heupel, SD.



119 Me Marshalls Coquette 390 [OHP]

Born: 03-20-2020 19893766 Tattoo: 390 Cow

#*Jindra Double Vision #Connealy Reflection
 #*Styler Upgrade J59 +Hoff Rachel 8312 405
 ME Stockmans Queen 187 ME Stockmans Queen 212
 #*Musgrave Foundation #Kesslers Frontman R001
 #ME Marshalls Coquette 64 MCA TL Blackcap Juara 29-434
 18666138 ME Marshalls Coquette 249 LaGrand 111 Rito 5698
 ME Marshalls Coquette 13

CED	BW	WW	YW	CEM	MILK					
+0	+3.0	+56	+98	+7	+24					
CW	MARB	RE	FAT	\$W	\$B	\$C				
+1.36	.05	+1.50	.05	+1.41	.05	+1.006	.05	+45	+135	+222

- Pasture exposed from 5/25 - 8/14 to ME Top Cut 318. Ultrasound examined safe and estimated due 3/20/24 to ME Top Cut 318 carrying a bull calf.
- Dam's Production: 7 NR 106.
- Dam sells as Lot 46.
- Maternal sisters sell as Lots 14 and 46A.

121A ME Regiment 133 [MIP]

Born: 02-16-2023 20813607 Tattoo: 133 Bull

*WAR Cavalry B063 Z044 #*Connealy Cavalry 1149
 #*Wilks Regiment 9035 War CC&7 Z044 X029
 19401188 *Vintage Chloe 6137 +V A R Empire 3037
 +V A R Chloe 2227
 #*Jindra 3rd Dimension #Jindra Double Vision
 #*ME Queen of CR Jack 541 ET Jindras Sapphire J 417
 20209819 #ME Queen of Crackerjack 202 #S A V Net Worth 4200
 ME Queen of Crackerjack 25

CED	BW	WW	YW	CEM	MILK					
+10	-.6	+68	+129	+11	+31					
CW	MARB	RE	FAT	\$W	\$B	\$C				
+1.62	.05	+1.62	.05	+1.86	.05	+1.008	.05	+64	+168	+268

- Individual Performance: BW 67 lbs., BWR 91, adj. 205-day Wt. 680 lbs., WWR 101.

120 Me Black Queen 400 [OHP]

Born: 02-27-2020 19896941 Tattoo: 400 Cow

High Point Ring of Fire 5071 *Vin-Mar Johnny Cash 3513
 #*JK High Point 745 High Point Blackbird 3009
 18793066 J K Blackbird 408 S A Broadside 1411
 +J K Ms Blackbird 018
 Hart Good Answer 9031 #*S A V Final Answer 0035
 #ME Black Queen 54 #Hart Zara 7052
 18666137 #ME Black Queen 34 M A F Turner 407
 Erdmann N P Black Queen 328

CED	BW	WW	YW	CEM	MILK					
+4	+2.5	+76	+130	+8	+26					
CW	MARB	RE	FAT	\$W	\$B	\$C				
+55	.19	+2.4	.12	+5.8	.16	-.004	.12	+62	+136	+238

- Pasture exposed from 5/25 - 8/14 to Spring Valley Outside 1625. Ultrasound examined safe and estimated due 4/4/24 to Spring Valley Outside 1625.
- Production: 1 IMF 95, 1 REA 95.
- Dam's Production: 7 NR 98. 8 Calving Interval 368.
- Dam sells as Lot 61.
- Maternal brother sells as Lot 61A.

122A ME Black Queen 183 [OHP]

Born: 02-18-2023 20813650 Tattoo: 183 Cow

*WAR Cavalry B063 Z044 #*Connealy Cavalry 1149
 #*Wilks Regiment 9035 War CC&7 Z044 X029
 19401188 *Vintage Chloe 6137 +V A R Empire 3037
 +V A R Chloe 2227
 #MOGCK Entice SydGen Enhance
 #ME Black Queen 131 #*MOGCK Erica 2255
 20209781 #ME Sleep Easy Queen 261 LaGrand Structure 5277
 Erdmann Sleep Easy Queen 710

CED	BW	WW	YW	CEM	MILK	
+7	+1.4	+67	+131	+6	+27	
CW	MARB	RE	FAT	\$W	\$B	\$C
				+54		

- Individual Performance: BW 68 lbs., adj. 205-day Wt. 593 lbs., WWR 91.



ME UPWARD 503

\$7500 son of the dam of Lot 125.
Sold to Roger Artz, SD.



ME TOP CUT 658

\$4000 son of the dam of Lot 126. Sold to Lynn Rall, ND.



ME TANKER 330

\$3250 son of the grand-dam of Lot 126. Sold to Kevin Granquist.



ME MAVERICK 210

\$5000 grandson of the dam of Lot 125. Sold to Jason Osterman, SD.

125 ME Queen Idelette 181 [OHP]

Born: 02-24-2021 20209808 Tattoo: 181 Cow

Jindra Maverick #Jindra 3rd Dimension #Jindra Double Vision
18298836 #Jindra Rosella J 825 323 Jindras Sapphire J 417
+Connealy Consensus 558B 6383
#Jindra Exquisite J 405 825
#TC Gridiron 258 #*G A R Grid Maker
ME Queen Idelette 17 #TC Blackbird 7049
16027814 ME Queen Idelette 44 M A F Turner 407
#Queen Idelette 751

CED	BW	WW	YW	CEM	MILK	
+0	+2.1	+57	+99	+7	+24	
CW	MARB	RE	FAT	\$W	\$B	\$C
1+49 .05	1+.21 .05	1+.55 .05	1-.009 .05	+48	+133	+218

- Pasture exposed from 5/25 – 8/14 to ME Top Cut 318. Ultrasound examined safe and estimated due 3/25/24 to ME Top Cut 318 carrying a bull calf.
- Production: 1 NR 109.
- Dam's Production: 9 BR 98, 9 NR 102, 1 YR 101.
- Maternal sisters sell as Lots 37 and 128.

126 ME Black Queen 291 [OHP]

Born: 02-21-2021 20209778 Tattoo: 291 Cow

*MOGCK Entice SydGen Enhance #SydGen Exceed 3223
18952921 #*MOGCK Erica 2255 SydGen Rita 2618
Mogck Sure Shot 253
#*Musgrave Foundation MOGCK Erica 2162
ME Black Queen 244 #Kesslers Frontman R001
18666148 #ME Black Queen 381 MCATL Blackcap Juara 29-434
LaGrand 111 Rito 5698
ME Black Queen 166

CED	BW	WW	YW	CEM	MILK	
-1	+3.7	+76	+139	-2	+34	
CW	MARB	RE	FAT	\$W	\$B	\$C
1+51 .05	1+.64 .05	1+.55 .05	1-.005 .05	+63	+164	+253

- AI bred on 5/20 to Wilks Regiment 9035. Pasture exposed from 5/25 – 8/14 to Me 3RD Dimension 710 Et. Ultrasound examined safe and estimated due AI on 2/26/24 to Regiment carrying a heifer calf.
- Production: 1 BR 98, 1 NR 107.
- Dam's Production: 7 NR 105, 2 YR 110, 1 IMF 104, 1 REA 103. 8 Calving Interval 364.
- Maternal brother sells as Lot 47A.

125A ME Queen Idelette 53 [OHP]

Born: 02-20-2023 20813609 Tattoo: 53 Cow

*WAR Cavalry B063 Z044 #*Connealy Cavalry 1149
**Wilks Regiment 9035 War CC&7 Z044 X029
19401188 *Vintage Chloe 6137 +V A R Empire 3037
+V A R Chloe 2227
Jindra Maverick *Jindra 3rd Dimension
ME Queen Idelette 181 #Jindra Rosella J 825 323
20209808 ME Queen Idelette 17 #TC Gridiron 258
ME Queen Idelette 44

CED	BW	WW	YW	CEM	MILK	
+4	+2.5	+79	+144	+8	+27	
CW	MARB	RE	FAT	\$W	\$B	\$C
				+61		

- Individual Performance: BW 78 lbs., adj. 205-day Wt. 706 lbs., WWR 109.

126A ME Regiment 343 [OHP]

Born: 02-17-2023 20813656 Tattoo: 343 Bull

*WAR Cavalry B063 Z044 #*Connealy Cavalry 1149
**Wilks Regiment 9035 War CC&7 Z044 X029
19401188 *Vintage Chloe 6137 +V A R Empire 3037
+V A R Chloe 2227
*MOGCK Entice SydGen Enhance
ME Black Queen 291 #*MOGCK Erica 2255
20209778 ME Black Queen 244 #*Musgrave Foundation
#ME Black Queen 381

CED	BW	WW	YW	CEM	MILK	
+8	+1.2	+86	+159	+6	+32	
CW	MARB	RE	FAT	\$W	\$B	\$C
				+71		

- Individual Performance: BW 72 lbs., BWR 98, adj. 205-day Wt. 866 lbs., WWR 107.



ME 3D QUEEN 140 ET

\$6000 daughter of the "202" donor cow that sells as Lot 70. This heifer sold to Kinley Holmes, IA.



ME QUEEN IDELETTE 343

\$5000 great granddaughter of the granddam of Lot 128. Sold to Ashley Pigors, SD.

ME UPWARD 503

\$7500 son of the dam of Lot 128. Sold to Roger Artz, SD.



ME QUEEN CRACKERJACK 202

Donor dam of Lot 127. Refer to Lot 70, pages 49-52.



127 ME Queen of Crackerjack 751 [MIP] Cow

Born: 02-21-2021 20232408 Tattoo: 751 Cow

Jindra Maverick 18298836 #Jindra 3rd Dimension #Jindra Double Vision #Jindras Sapphire J 417 #Connealy Consensus 558B 6383 #Jindra Exquisite J 405 825 #S A V Net Worth 4200 #S A V 8180 Traveler 004 #S A V May 2410 LaGrand E161 Precision 3400 Erdmann Queen 119

CED	BW	WW	YW	CEM	MILK	
+0	+2.4	+60	+110	+9	+30	
CW	MARB	RE	FAT	\$W	\$B	\$C
+57 .05	+26 .05	+56 .05	+023 .05	+53	+139	+228

- Pasture exposed from 5/25 – 8/14 to Spring Valley Outside 1625. Ultrasound examined safe and estimated due 4/14/24 to Spring Valley Outside 1625.
- Production: 1 NR 106.
- Dam's Production: 7 BR 92, 7 NR 102, 1 YR 100, 7 IMF 101, 7 REA 101, 7 Rib Fat 105, 7 Rump Fat 100.
- Dam sells as Lot 70.
- Maternal sisters sell as Lots 70C, 70D, 105, 130, 137, 151, and 152.
- Maternal brothers sell as Lots 70A and 70B.

128 ME Queen Idelette 241 [OHP] Cow

Born: 02-24-2021 20209824 Tattoo: 241 Cow

Jindra Maverick 18298836 #Jindra 3rd Dimension #Jindra Double Vision #Jindras Sapphire J 417 #Connealy Consensus 558B 6383 #Jindra Exquisite J 405 825 #TC Gridiron 258 #ME Queen Idelette 17 ME Queen Idelette 44

CED	BW	WW	YW	CEM	MILK	
+0	+2.2	+57	+98	+7	+24	
CW	MARB	RE	FAT	\$W	\$B	\$C
+49 .05	+21 .05	+55 .05	+009 .05	+48	+133	+219

- Pasture exposed from 5/25 – 8/14 to ME Growth Fund 252. Estimated due late April to mid-May to ME Growth Fund 252.
- Production: 1 NR 106.
- Dam's Production: 9 BR 98, 9 NR 102, 1 YR 101.
- Maternal sisters sell as Lots 37 and 125.

127A ME High Point 191 183 [MIP] Bull

Born: 03-18-2023 20810220 Tattoo: 183 Bull

ME High Point 191 20209757 #JK High Point 745 High Point Ring of Fire 5071 J K Blackbird 408 #S S Niagara Z29 #ME Queen of Crackerjack 105 Jindra Maverick #Jindra 3rd Dimension #Jindra Rosella J 825 323 #S A V Net Worth 4200 #ME Queen of Crackerjack 202 ME Queen of Crackerjack 25

CED	BW	WW	YW	CEM	MILK	
+1	+3.2	+75	+134	+9	+31	
CW	MARB	RE	FAT	\$W	\$B	\$C
				+61		

- Individual Performance: BW 81 lbs., adj. 205-day Wt. 714 lbs., WWR 106.

128A ME Queen Idelette 423 [OHP] Cow

Born: 02-19-2023 20813605 Tattoo: 423 Cow

**Wilks Regiment 9035 19401188 #WAR Cavalry B063 Z044 #Connealy Cavalry 1149 War CC&7 Z044 X029 #Vintage Chloe 6137 #V A R Empire 3037 #V A R Chloe 2227 Jindra Maverick #Jindra 3rd Dimension #Jindra Rosella J 825 323 #TC Gridiron 258 ME Queen Idelette 44

CED	BW	WW	YW	CEM	MILK	
+4	+2.7	+77	+142	+8	+27	
CW	MARB	RE	FAT	\$W	\$B	\$C
				+59		

- Individual Performance: BW 79 lbs., adj. 205-day Wt. 690 lbs., WWR 106.



ME BLUE MARLENE 99

Dam of Lot 129, pictured as a heifer calf.



ME 3D QUEEN 110 ET

\$5000 daughter of the dam of Lot 130. Sold to Kinley Holmes, IA.

ME 3D QUEEN 330 ET

\$5000 daughter of the dam of Lot 129. Sold to Kinley Holmes, IA.



WOODHILL PATENT

AI Service Sire to Lot 129.

129 ME Blue Marlene 321 [OHP]

Born: 02-21-2021 20209766 Tattoo: 321 Cow

*JK High Point 745
18793066

High Point Ring of Fire 5071
J K Blackbird 408

*Vin-Mar Johnny Cash 3513
High Point Blackbird 3009
S A Broadside 1411
+J K Ms Blackbird 018

#*S S Niagara Z29

#*Hoover Dam
Jet S S X144
ME 095 New Frontier 72
ME Blue Marlene 390

ME Blue Marlene 99
19622271

ME Blue Marlene 395

CED	BW	WW	YW	CEM	MILK	
+7	+2.2	+82	+153	+11	+26	
CW	MARB	RE	FAT	\$W	\$B	\$C
				+61		

- AI bred on 5/20 to Woodhill Patent. Pasture exposed from 5/25 – 8/14 to ME Top Cut 318. Ultrasound examined safe and estimated due AI on 2/26/24 to Woodhill Patent carrying a heifer calf.
- Production: 1 BR 96, 1 NR 105.
- Dam's Production: 3 BR 102, 3 NR 100, 1 YR 120. 3 Calving Interval 364.
- Dam sells as Lot 11.
- Maternal sister sells as Lot 11A.

130 ME Queen of CR Jack 201 ET [MIP]

Born: 03-06-2021 +*20209820 Tattoo: 201 Cow

*MOGCK Entice
18952921

SydGen Enhance
#*MOGCK Erica 2255

#*SydGen Exceed 3223
SydGen Rita 2618
Mogck Sure Shot 253
MOGCK Erica 2162

#S A V Net Worth 4200

#S A V 8180 Traveler 004
+S A V May 2410
LaGrand El61 Precision 3400
Erdmann Queen 119

#ME Queen of Crackerjack 202
18016227

ME Queen of Crackerjack 25

CED	BW	WW	YW	CEM	MILK	
+5	+1.0	+63	+118	+4	+35	
CW	MARB	RE	FAT	\$W	\$B	\$C
+51 .39	+60 .36	+83 .35	+002 .32	+69	+152	+264

- AI bred on 5/20 to Wilks Regiment 9035. Pasture exposed from 5/25 – 8/14 to Me 3RD Dimension 710 Et. Ultrasound examined safe and estimated due AI on 2/26/24 to Regiment carrying a bull calf.
- Production: 1 BR 100, 1 NR 105.
- Dam's Production: 7 BR 92, 7 NR 102, 1 YR 100, 7 IMF 101, 7 REA 101, 7 Rib Fat 105, 7 Rump Fat 100.
- Dam sells as Lot 70.
- Maternal sisters sell as Lots 70C, 70D, 105, 127, 137, 151, and 152.
- Maternal brothers sell as Lots 70A and 70B.

129A ME Regiment 173 [OHP]

Born: 02-17-2023 20813682 Tattoo: 173 Bull

*WAR Cavalry B063 Z044
#*Wilks Regiment 9035
19401188

*Vintage Chloe 6137

#*Connealy Cavalry 1149
War CC&7 Z044 X029
+*V A R Empire 3037
+*V A R Chloe 2227

*JK High Point 745

High Point Ring of Fire 5071
J K Blackbird 408
#*S S Niagara Z29
ME Blue Marlene 395

ME Blue Marlene 321
20209766

ME Blue Marlene 99

CED	BW	WW	YW	CEM	MILK	
+11	+5	+85	+160	+11	+28	
CW	MARB	RE	FAT	\$W	\$B	\$C
				+68		

- Individual Performance: BW 71 lbs., BWR 96, adj. 205-day Wt. 706 lbs., WWR 105.

130A ME Regiment 583 [MIP]

Born: 02-19-2023 20813606 Tattoo: 583 Bull

*WAR Cavalry B063 Z044
#*Wilks Regiment 9035
19401188

*Vintage Chloe 6137

#*Connealy Cavalry 1149
War CC&7 Z044 X029
+*V A R Empire 3037
+*V A R Chloe 2227

*MOGCK Entice

SydGen Enhance
#*MOGCK Erica 2255
#S A V Net Worth 4200
ME Queen of Crackerjack 25

*ME Queen of CR Jack 201 ET
20209820

#ME Queen of Crackerjack 202

CED	BW	WW	YW	CEM	MILK	
+8	+9	+77	+145	+8	+32	
CW	MARB	RE	FAT	\$W	\$B	\$C
+65 .05	+66 .05	+1.01 .05	+017 .05	+69	+178	+291

- Individual Performance: BW 74 lbs., BWR 100, adj. 205-day Wt. 710 lbs., WWR 105.

LOT 131



ME QUEEN IDELETTE 71 - Lot 131



ME NIAGARA 409
\$3500 son of the
granddam of Lot 132.
Sold to Dale Boynton, SD.



ME UPWARD 693
\$6750 son of the
granddam of Lot 132. Sold
to Alan Johnson, SD.

131 ME Queen Idelette 71 [OHP]

Born: 02-21-2021 20209762 Tattoo: 71 Cow

Jindra Maverick #Jindra 3rd Dimension #*Jindra Double Vision
18298836 #Jindra Rosella J 825 323 Jindras Sapphire J 417
+Connealy Consensus 558B 6383
#*Jindra Exquisite J 405 825
#*Jindra Double Vision #Connealy Reflection
#ME Queen Idelette 47 #Hoff Rachel 8312 405
19008190 ME Queen Idelette 69 #*S A V Final Answer 0035
ME Queen Idelette 17

CED	BW	WW	YW	CEM	MILK	
+1	+2.6	+66	+117	+10	+27	
CW	MARB	RE	FAT	\$W	\$B	\$C
+1.63 .05	+1.38 .05	+1.61 .05	+1.011 .05	+55	+156	+260

- Pasture exposed from 5/25 - 8/14 to Me 3RD Dimension 710 Et. Ultrasound examined safe and estimated due 4/24/24 to Me 3RD Dimension 710 Et.
- Production: 1 BR 99, 1 NR 105.
- Dam's Production: 4 BR 100, 4 NR 107, 1 YR 105, 2 IMF 97, 2 REA 102, 2 Rib Fat 109, 2 Rump Fat 95. 5 Calving Interval 373.
- Dam sells as Lot 21.
- Maternal sister sells as Lot 115.
- Maternal brother sells as Lot 21A.

131A ME Queen Idelette 123 [OHP]

Born: 02-16-2023 20813683 Tattoo: 123 Cow

*WAR Cavalry B063 Z044 #*Connealy Cavalry 1149
**Wilks Regiment 9035 War CC&7 Z044 X029
19401188 *Vintage Chloe 6137 +*V A R Empire 3037
+*V A R Chloe 2227
Jindra Maverick *Jindra 3rd Dimension
ME Queen Idelette 71 #Jindra Rosella J 825 323
20209762 #ME Queen Idelette 47 #*Jindra Double Vision
ME Queen Idelette 69

CED	BW	WW	YW	CEM	MILK	
+8	+9	+79	+145	+11	+28	
CW	MARB	RE	FAT	\$W	\$B	\$C
				+66		

- Individual Performance: BW 66 lbs., BWR 99, adj. 205-day Wt. 684 lbs., WWR 105.

132 ME Queen of Crackerjack 521 [OHP]

Born: 03-03-2021 20209790 Tattoo: 521 Cow

**S S Niagara Z29 #*Hoover Dam #*SydGen C C & 7
17287387 Jet S S X144 #Erica of Ellston C124
#*B/R New Day 454
JET S S T151
#*Connealy Consensus
ME Stockmans Queen 374 #Brista of Conanga 927T
18666153 ME Queen of Crackerjack 89 #*S A V Final Answer 0035
ME Stockmans Queen 187

CED	BW	WW	YW	CEM	MILK	
+1	+3.0	+68	+123	+8	+26	
CW	MARB	RE	FAT	\$W	\$B	\$C
+1.50 .05	+1.80 .05	+1.70 .05	+1.019 .05	+53	+161	+283

- Pasture exposed from 5/25 - 8/14 to ME Growth Fund 252. Ultrasound examined safe and estimated due 4/9/24 to Growth Fund.
- Production: 1 BR 93, 1 NR 104.
- Dam's Production: 8 NR 100, 2 YR 106, 2 IMF 110, 2 REA 96, 2 Rump Fat 118. 8 Calving Interval 358.
- Dam sells as Lot 50.
- Maternal brother sells as Lot 50A.

132A ME Queen of Crackerjack 203 [OHP]

Born: 02-16-2023 20813613 Tattoo: 203 Cow

*WAR Cavalry B063 Z044 #*Connealy Cavalry 1149
**Wilks Regiment 9035 War CC&7 Z044 X029
19401188 *Vintage Chloe 6137 +*V A R Empire 3037
+*V A R Chloe 2227
#*Hoover Dam
#*S S Niagara Z29 Jet S S X144
ME Queen of Crackerjack 521 #*Connealy Cavalry 1149
20209790 ME Stockmans Queen 374 ME Queen of Crackerjack 89

CED	BW	WW	YW	CEM	MILK	
+9	+5	+78	+146	+11	+28	
CW	MARB	RE	FAT	\$W	\$B	\$C
				+64		

- Individual Performance: BW 62 lbs., BWR 93, adj. 205-day Wt. 674 lbs., WWR 104.



SS NIAGARA Z29 - Sire of Lots 133 - 134.

ME GROWTH FUND 252

\$15,000 service sire of Lots 133 and 134.



ME BLACK QUEEN 326

Daughter of the granddam of Lot 134. Sold to Macey LaVoy.



133 ME Blue Marlene 211 [OHP]

Born: 03-01-2021 20209799 Tattoo: 211 Cow

#*Hoover Dam #*SydGen C C & 7
#*S Niagara Z29 #Erica of Ellston C124
17287387 Jet S S X144 #*B/R New Day 454
 JET S S T1S1
 ME Upgrade 52 #*Styles Upgrade J59
ME Blue Marlene 494 ME Marshalls Coquette 269
18666157 ME Blue Marlene 472 Hart Good Answer 9031
 ME Blue Marlene 137

CED	BW	WW	YW	CEM	MILK	
-2	+3.6	+61	+117	+3	+25	
CW	MARB	RE	FAT	\$W	\$B	\$C
1+49 .05	1+.64 .05	1+.70 .05	1+.019 .05	+43	+153	+264

- Pasture exposed from 5/25 - 8/14 to ME Growth Fund 252. Ultrasound examined safe and estimated due 4/19/24 to Growth Fund.
- Production: 1 NR 102.
- Dam's Production: 7 NR 99, 1 YR 104, 1 IMF 113, 1 Rib Fat 96.
- Dam sells as Lot 52.
- Maternal brothers sell as Lots 52A and 147.

134 ME Black Queen 221 [OHP]

Born: 03-02-2021 20209793 Tattoo: 221 Cow

#*Hoover Dam #*SydGen C C & 7
#*S Niagara Z29 #Erica of Ellston C124
17287387 Jet S S X144 #*B/R New Day 454
 JET S S T1S1
 #*Jindra Double Vision #Connealy Reflection
ME Black Queen 405 +Hoff Rachel 8312 405
19312022 ME Black Queen 9 #*B/R New Frontier 095
 ME NP Black Queen 75

CED	BW	WW	YW	CEM	MILK	
+3	+1.8	+55	+107	+10	+23	
CW	MARB	RE	FAT	\$W	\$B	\$C
				+43		

- Pasture exposed from 5/25 - 8/14 to ME Growth Fund 252. Ultrasound examined safe and estimated due 4/9/24 to Growth Fund.
- Production: 1 NR 102.
- Dam's Production: 7 BR 89. 7 Calving Interval 358.
- Dam sells as Lot 41.
- Maternal sisters sell as Lots 41A and 166.

133A ME Blue Marlene 483 [OHP]

Born: 02-14-2023 20813610 Tattoo: 483 Cow

*WAR Cavalry B063 Z044 #*Connealy Cavalry 1149
****Wilks Regiment 9035** War CC&7 Z044 X029
19401188 *Vintage Chloe 6137 +*V A R Empire 3037
 +*V A R Chloe 2227
 #*S Niagara Z29 #*Hoover Dam
ME Blue Marlene 211 Jet S S X144
20209799 ME Blue Marlene 494 ME Upgrade 52
 ME Blue Marlene 472

CED	BW	WW	YW	CEM	MILK	
+7	+1.6	+75	+144	+8	+27	
CW	MARB	RE	FAT	\$W	\$B	\$C
				+59		

- Individual Performance: BW 70 lbs., adj. 205-day Wt. 662 lbs., WWWR 102.

134A ME Black Queen 133 [OHP]

Born: 02-18-2023 20813612 Tattoo: 133 Cow

*WAR Cavalry B063 Z044 #*Connealy Cavalry 1149
****Wilks Regiment 9035** War CC&7 Z044 X029
19401188 *Vintage Chloe 6137 +*V A R Empire 3037
 +*V A R Chloe 2227
 #*S Niagara Z29 #*Hoover Dam
ME Black Queen 221 Jet S S X144
20209793 ME Black Queen 405 #*Jindra Double Vision
 ME Black Queen 9

CED	BW	WW	YW	CEM	MILK	
+5	+2.5	+74	+143	+9	+26	
CW	MARB	RE	FAT	\$W	\$B	\$C
				+54		

- Individual Performance: BW 77 lbs., adj. 205-day Wt. 660 lbs., WWWR 102.



ME SILVEIRAS CONVERSION 357

\$4000 son of the dam of Lot 136.
Sold to Sumption Farms, SD.



ME CAVALRY 174

\$4500 grandson of the
granddam of Lot 136.
Sold to Lynn Ziegler,
SD.

ME NIAGARA 391

\$4000 grandson of
the granddam of
Lot 136. Sold to Jim
Giesler, ND.



ME NIAGARA 189

\$3000 son of the dam of Lot 136.
Sold to Dustin Henderson, SD.



135 ME Black Queen 251 [OHP]

Born: 03-01-2021 20209806 Tattoo: 251 Cow

High Point Ring of Fire 5071 *Vin-Mar Johnny Cash 3513
High Point Blackbird 3009
S A Broadside 1411
+J K Ms Blackbird 018
#*Hoover Dam
Jet S S X144
#*Sitz Upward 307R
ME NP Black Queen 75

*JK High Point 745
18793066 J K Blackbird 408

#*S S Niagara Z29

ME Black Queen 639
19622266 ME Black Queen 391

CED	BW	WW	YW	CEM	MILK	
+11	+3	+71	+130	+14	+30	
CW	MARB	RE	FAT	\$W	\$B	\$C
				+64		

- Pasture exposed from 5/25 – 8/14 to ME High Point 191. Ultrasound examined safe and estimated due 4/4/24 to ME High Point 191.
- Production: 1 BR 89, 1 NR 102.
- Dam's Production: 3 BR 86, 3 NR 104, 1 YR 113. 3 Calving Interval 359.
- Dam sells as Lot 12.
- Maternal sister sells as Lot 12A.

136 ME Marshalls Coquette 61 [OHP]

Born: 03-25-2021 20230537 Tattoo: 61 Cow

#*Barstow Bankroll B73 #*Barstow Cash
Barstow Miss Dianna Z25
LaGrand 111 Rito 5698
ME Black Queen 166
#S A V 8180 Traveler 004
+S A V May 2410
LaGrand Structure 5277
ME Marshalls Coquette 93

ME Bankroll 437
19008695 #ME Black Queen 381

#S A V Net Worth 4200

ME Marshalls Coquette 271
17707033 ME Marshalls Coquette 138

CED	BW	WW	YW	CEM	MILK	
-1	+4.2	+58	+107	+4	+27	
CW	MARB	RE	FAT	\$W	\$B	\$C
1+40 .05	1+41 .05	1+49 .05	1+003 .05	+43	+138	+218

- Pasture exposed from 5/25 – 8/14 to Me 3RD Dimension 710 Et. Ultrasound examined safe and estimated due 4/19/24 to Me 3RD Dimension 710 Et.
- Production: 1 BR 91, 1 NR 101.
- Dam's Production: 10 NR 104, 3 IMF 108, 3 REA 109, 3 Rib Fat 106. 10 Calving Interval 363.
- Maternal sister sells as Lot 39.

135A ME Black Queen 433 [M1P-OHP]

Born: 03-10-2023 20810412 Tattoo: 433 Cow

*Jindra 3rd Dimension #*Jindra Double Vision
Jindras Sapphire J 417
#S A V Net Worth 4200
ME Queen of Crackerjack 25
High Point Ring of Fire 5071
J K Blackbird 408
#*S S Niagara Z29
ME Black Queen 391

*Me 3RD Dimension 710 Et
19902115 #ME Queen of Crackerjack 202

*JK High Point 745

ME Black Queen 251
20209806 ME Black Queen 639

CED	BW	WW	YW	CEM	MILK	
+11	-1.4	+59	+106	+13	+29	
CW	MARB	RE	FAT	\$W	\$B	\$C
				+59		

- Individual Performance: BW 59 lbs., BWR 89, adj. 205-day Wt. 659 lbs., WWR 102.

136A ME Marshalls Coquette 273 [OHP]

Born: 02-22-2023 20813603 Tattoo: 273 Cow

*WAR Cavalry B063 Z044 #*Connealy Cavalry 1149
War CC&7 Z044 X029
+*V A R Empire 3037
+*V A R Chloe 2227
#*Barstow Bankroll B73
#ME Black Queen 381
#S A V Net Worth 4200
ME Marshalls Coquette 138

*Wilks Regiment 9035
19401188 *Vintage Chloe 6137

ME Bankroll 437

ME Marshalls Coquette 61
20230537 ME Marshalls Coquette 271

CED	BW	WW	YW	CEM	MILK	
+9	+9	+72	+136	+9	+28	
CW	MARB	RE	FAT	\$W	\$B	\$C
				+60		

- Individual Performance: BW 60 lbs., BWR 91, adj. 205-day Wt. 657 lbs., WWR 101.



ME QUEEN OF CR JACK 301 ET

\$5000 daughter of the dam of Lot 137.
Sold to Sumption Farms, SD.



ME DOUBLE VISION 5 10

\$4500 son of the granddam of Lot 138. Sold to Torre Raap, SD.

ME DOUBLE VISION 537

\$3500 son of the dam of Lot 138.
Sold to Marty Jandreau, SD.



ME 3RD DIMENSION 698

\$6750 son of the dam of Lot 138.
Sold to Hammond Farm, SD.



137 ME Queen of CR Jack 481 ET [M1P] Cow

Born: 03-07-2021 **#+20209821** **Tattoo:** 481
 SydGen Enhance #*SydGen Exceed 3223
 SydGen Rita 2618
 Mogck Sure Shot 253
 MOGCK Erica 2162
 #S A V Net Worth 4200 #S A V 8180 Traveler 004
 #ME Queen of Crackerjack 202 +S A V May 2410
18016227 ME Queen of Crackerjack 25 LaGrand E161 Precision 3400
 Erdmann Queen 119

CED	BW	WW	YW	CEM	MILK	
+3	+2.6	+58	+104	+6	+24	
CW	MARB	RE	FAT	\$W	\$B	\$C
+36 .40	+56 .36	+38 .36	+046 .32	+51	+119	+219

- Pasture exposed from 5/25 – 8/14 to ME Growth Fund 252. Ultrasound examined safe and estimated due 4/14/24 to Growth Fund.
- Production: 1 BR 91.
- Dam's Production: 7 BR 92, 7 NR 102, 1 YR 100, 7 IMF 101, 7 REA 101, 7 Rib Fat 105, 7 Rump Fat 100.
- Dam sells as Lot 70.
- Maternal sisters sell as Lots 70C, 70D, 105, 127, 130, 151, and 152.
- Maternal brothers sell as Lots 70A and 70B.

138 ME Marshalls Coquette 311 [M1POHP] Cow

Born: 02-16-2021 **20209800** **Tattoo:** 311
 SydGen Enhance #*SydGen Exceed 3223
 SydGen Rita 2618
 Mogck Sure Shot 253
 MOGCK Erica 2162
 ME Upward 460 #*Sitz Upward 307R
ME Marshalls Coquette 502 ME Queen of Crackerjack 207
18016235 ME Marshalls Coquette 20 #HARB Pendleton 765 J H
 ME Marshalls Coquette 268

CED	BW	WW	YW	CEM	MILK	
+6	+1.0	+60	+109	+5	+29	
CW	MARB	RE	FAT	\$W	\$B	\$C
+49 .05	+53 .05	+57 .05	+003 .05	+56	+146	+259

- Pasture exposed from 5/25 – 8/14 to ME Growth Fund 252. Estimated due late April to mid-May to ME Growth Fund 252.
- Production: 1 BR 93.
- Dam's Production: 9 BR 93, 9 NR 102, 1 YR 102, 2 IMF 102, 2 REA 96, 2 Rib Fat 100, 2 Rump Fat 96. 9 Calving Interval 360.
- Dam sells as Lot 99.

137A ME High Point 433 [M1POHP] Bull

Born: 03-02-2023 **20810457** **Tattoo:** 433
 #JK High Point 745 High Point Ring of Fire 5071
 ME High Point 191 J K Blackbird 408
20209757 ME Queen of Crackerjack 49 #*S S Niagara Z29
 #ME Queen of Crackerjack 105
 SydGen Enhance
 #*MOGCK Entice #*MOGCK Erica 2255
+ME Queen of CR Jack 481 ET #S A V Net Worth 4200
20209821 #ME Queen of Crackerjack 20 ME Queen of Crackerjack 25

CED	BW	WW	YW	CEM	MILK	
+6	+1.4	+65	+118	+9	+28	
CW	MARB	RE	FAT	\$W	\$B	\$C
+58 .05	+45 .05	+74 .05	+021 .05	+57	+142	+256

- Individual Performance: BW 67 lbs., BWR 91, adj. 205-day Wt. 619 lbs., WWR 92.

138A ME Marshalls Coquette 313 [M1POHP] Cow

Born: 03-23-2023 **20810475** **Tattoo:** 313
 #Jindra 3rd Dimension #*Jindra Double Vision
 #ME 3RD Dimension 710 Et Jindras Sapphire J 417
19902115 #ME Queen of Crackerjack 202 #S A V Net Worth 4200
 ME Queen of Crackerjack 25
 SydGen Enhance
 #*MOGCK Entice #*MOGCK Erica 2255
ME Marshalls Coquette 311 ME Upward 460
20209800 ME Marshalls Coquette 502 ME Marshalls Coquette 20

CED	BW	WW	YW	CEM	MILK	
+8	-.7	+48	+88	+8	+29	
CW	MARB	RE	FAT	\$W	\$B	\$C
				+50		

- Individual Performance: BW 62 lbs., BWR 93, adj. 205-day Wt. 587 lbs., WWR 90.

139 ME Marshalls Coquette 381 [OHP]

Born: 02-19-2021 20209792 Tattoo: 381 Cow

*JK High Point 745
18793066

High Point Ring of Fire 5071
J K Blackbird 408

*Vin-Mar Johnny Cash 3513
High Point Blackbird 3009
S A Broadside 1411
+J K Ms Blackbird 018
#*Connealy Right Answer 746
Jackie Lass 032 of Tripp
#*Jindra Acclaim
#ME Marshalls Coquette 525

#*M A F Tanker 23
ME Marshalls Coquette 399
19622206 ME Marshalls Coquette 567

CED	BW	WW	YW	CEM	MILK	
+5	+1.9	+96	+168	+7	+26	
CW	MARB	RE	FAT	\$W	\$B	\$C
				+74		

- Pasture exposed from 5/25 - 8/14 to ME Top Cut 318. Ultrasound examined safe and estimated due 4/4/24 to ME Top Cut 318.
- Dam's Production: 3 NR 110, 1 YR 120. 3 Calving Interval 370.
- Maternal brother sells as Lot 16A.

140 ME Queen of Crackerjack 81 [M1POHP]

Born: 03-04-2021 20209777 Tattoo: 81 Cow

#*S S Niagara Z29
17287387

#*Hoover Dam
Jet S S X144

#*SydGen C C & 7
#Erica of Ellston C124
#*B/R New Day 454
JET S S T151
#*B/R New Frontier 095
ME Black Queen 49
LaGrand 111 Rito 5698
Erdmann Queen 119

ME 095 New Frontier 72
ME Queen of Crackerjack 235
19303059 Erdmann Queen 280

CED	BW	WW	YW	CEM	MILK	
+2	+1.6	+59	+107	+6	+26	
CW	MARB	RE	FAT	\$W	\$B	\$C
1+49 .05	1+.68 .05	1+.65 .05	1+.013 .05	+51	+149	+254

- Pasture exposed from 5/25 - 8/14 to ME Growth Fund 252. Ultrasound examined safe and estimated due 3/20/24 to Growth Fund carrying a bull calf.
- Dam's Production: 7 NR 104, 1 YR 98, 1 Rump Fat 111. 7 Calving Interval 359.
- Dam sells as Lot 30.
- Maternal sister sells as Lot 30A.

141 ME Black Queen 271 [OHP]

Born: 02-25-2021 20209807 Tattoo: 271 Cow

Jindra Maverick
18298836

*Jindra 3rd Dimension
#Jindra Rosella J 825 323

#*Jindra Double Vision
Jindras Sapphire J 417
+Connealy Consensus 558B 6383
#*Jindra Exquisite J 405 825
Plainview Stockman 8V
#Glendas Pride R M 480
#S A V 8180 Traveler 004
#ME Black Queen 34

ME Stockman 2
ME Black Queen 8
16296747 ME Black Queen 106

CED	BW	WW	YW	CEM	MILK	
+7	-.1	+48	+89	+13	+23	
CW	MARB	RE	FAT	\$W	\$B	\$C
1+46 .05	1+.24 .05	1+.49 .05	1-.006 .05	+43	+132	+213

- Pasture exposed from 5/25 - 8/14 to Me 3RD Dimension 710 Et. Estimated due late April to mid-May to Me 3RD Dimension 710 Et.
- Production: 1 BR 90.
- Dam's Production: 12 BR 94, 12 NR 101, 4 YR 99, 1 REA 107.
- Maternal sister sells as Lot 40.



ME DOUBLE VISION 326
\$3250 son of the granddam of Lot 140. Sold to Sumption Farms, SD.



ME NIAGARA 720
\$4000 son of the dam of Lot 142. Sold to Alan Davis, SD.



ME GOOD ANSWER 664
\$4750 grandson of the granddam of Lot 141. Sold to Stan Hunnel, SD.



ME CAVALRY 244
\$4250 son of the granddam of Lot 143. Sold to Torre Raap, SD.

142 ME Prim Maggie 401 [OHP]

Born: 02-23-2021 20209776 Tattoo: 401 Cow

*MOGCK Entice
18952921

SydGen Enhance
#*MOGCK Erica 2255

#*SydGen Exceed 3223
SydGen Rita 2618
Mogck Sure Shot 253
MOGCK Erica 2162
#*Connealy Consensus
+Brista of Conanga 9277
LaGrand Structure 5277
Prim Maggie 165

ME Prim Maggie 234
18666147 ME Prim Maggie 98

CED	BW	WW	YW	CEM	MILK	
+3	+2.2	+67	+120	+5	+26	
CW	MARB	RE	FAT	\$W	\$B	\$C
1+41 .05	1+.76 .05	1+.58 .05	1-.009 .05	+55	+155	+263

- Pasture exposed from 5/25 - 8/14 to ME Growth Fund 252. Ultrasound examined safe and estimated due 3/20/24 to Growth Fund carrying a bull calf.
- Dam's Production: 8 BR 89, 8 NR 101, 2 YR 106, 2 IMF 129, 2 REA 112, 2 Rib Fat 114, 2 Rump Fat 123. 8 Calving Interval 363.
- Dam sells as Lot 51.
- Maternal brother sells as Lot 51A.

143 ME Queen Idelette 141 [OHP]

Born: 02-19-2021 20209769 Tattoo: 141 Cow

Jindra Maverick
18298836

*Jindra 3rd Dimension
#Jindra Rosella J 825 323

#*Jindra Double Vision
Jindras Sapphire J 417
+Connealy Consensus 558B 6383
#*Jindra Exquisite J 405 825
#B/R New Design 036
White Fence Pride H1
#S A V 8180 Traveler 004
Queen Idelette 22

ME Queen Idelette 142
18016240 ME Queen Idelette 66

CED	BW	WW	YW	CEM	MILK	
-7	+5.9	+68	+126	+4	+22	
CW	MARB	RE	FAT	\$W	\$B	\$C
1+48 .05	1+.37 .05	1+.47 .05	1-.009 .05	+39	+152	+225

- Pasture exposed from 5/25 - 8/14 to ME High Point 191. Ultrasound examined safe and estimated due 4/4/24 to ME High Point 191.
- Dam's Production: 9 NR 100, 1 YR 112, 1 IMF 99, 1 REA 95, 1 Rump Fat 132. 9 Calving Interval 364.
- Maternal sisters sell as Lots 54 and 160.

2
Y
E
A
R
O
L
D
B
R
E
D
C
O
W
S

LOT 150



ME QUEEN OF CRACKERJACK 332 - Lot 150



ME QUEEN OF CRACKERJACK 351

Daughter of the dam of Lot 150.
Sold to Jeremy Wright, SD.

- Pasture exposed from 5/25 – 8/14 to ME Growth Fund 252. Ultrasound examined safe and estimated due 3/20/24 to Growth Fund carrying a bull calf.
- Individual Performance: BW 102 lbs., adj. 205-day Wt. 750 lbs., WWR 110.
- Dam's Production: 5 NR 101, 1 YR 105. 5 Calving Interval 367.
- Dam sells as Lot 1.
- Maternal brother sells as Lot 1A.

150 ME Queen of Crackerjack 332 [M1P:OHP]

Born: 02-17-2022 20539726 Tattoo: 332 Cow

*Woodhill Patent
19199070

#**Baldridge Colonel C251
*Woodhill Evergreen Y10-C62

+baldridge Xpand x743
*Baldridge Isabel Y69
#*EF Complement 8088
*Woodhill Evergreen W269-Y10
*Silveiras Conversion 8064
Silveiras Elba 6036
Hart Good Answer 9031
Me Erdmann Queen 177

ME Queen of Crackerjack 67
19008542 ME Erdmann Queen 401

CED	BW	WW	YW	CEM	MILK
-5	+5.0	+76	+138	+5	+29
CW	MARB	RE	FAT	\$W	\$B
				+53	\$C



ME QUEEN OF CRACKERJACK 281

Granddaughter of the granddam of Lot 150. Sold to Brent Koops, SD.



ME QUEEN OF CRACKERJACK 67

Lot 1



ME PATENT 333
Lot 1A



ME NIAGARA 319

\$4750 son of the dam of Lot 153.
Sold to Marty Jandreau, SD.



ME NIAGARA 391

\$4000 son of the dam
of Lot 156. Sold to Jim
Giesler, ND.



ME TOP CUT 658

\$4000 son of the dam
of Lot 154. Sold to Lynn
Rall, ND.



153 ME Blue Marlene 162 [MHP] Cow

Born: 03-17-2022 20522333 Tattoo: 242 Cow

*TEF Outside 514 *HA Outside 3008
Spring Valley Outside 1625 #T E F Jet Princess 714
19602212 Spring Valley Ruby 4162 HF Jungle Jim 357Y
#Spring Valley Ruby 4162
#S A V Net Worth 4200 #S A V 8180 Traveler 004
ME Blue Marlene 162 +S A V May 2410
18015530 ME Blue Marlene 95 #Woodhill Admiral 77K
#ME Blue Marlene 33

CED	BW	WW	YW	CEM	MILK	
+0	+3.8	+62	+114	+4	+29	
CW	MARB	RE	FAT	\$W	\$B	\$C
1+41 .05	1+32 .05	1+43 .05	1+012 .05	+48	+135	+222

- AI bred on 5/20 to Wilks Regiment 9035. Pasture exposed from 5/25 – 8/14 to ME Growth Fund 252. Ultrasound examined safe and estimated due AI on 2/26/24 to Regiment carrying a bull calf.
- Individual Performance: BW 100 lbs., adj. 205-day Wt. 742 lbs., WWR 108.
- Dam's Production: 7 NR 105, 1 IMF 95, 1 REA 110, 1 Rump Fat 97.
- Maternal sister sells as Lot 32.

154 ME Black Queen 381 [OHP] Cow

Born: 02-22-2022 20539742 Tattoo: 422 Cow

##*Baldridge Colonel C251 +baldridge Xpand x743
*Woodhill Patent *Baldridge Isabel Y69
19199070 *Woodhill Evergreen Y10-C62 ##EF Complement 8088
LaGrand 111 Rito 5698 *Woodhill Evergreen W269-Y10
#ME Black Queen 381 ##*Rito 111 of 2536 Rito 616
17737367 ME Black Queen 166 Fairview Brenda 6249
#S A V 8180 Traveler 004
Erdmann N P Black Queen 328

CED	BW	WW	YW	CEM	MILK	
-1	+3.4	+63	+118	+6	+31	
CW	MARB	RE	FAT	\$W	\$B	\$C
1+43 .05	1+56 .05	1+38 .05	1+006 .05	+52	+144	+220

- AI bred on 5/20 to Woodhill Patent. Pasture exposed from 5/25 – 8/14 to Me 3RD Dimension 710 Et. Ultrasound examined safe and estimated due AI on 2/26/24 to Woodhill Patent carrying a bull calf.
- Individual Performance: BW 96 lbs., adj. 205-day Wt. 732 lbs., WWR 107.
- Dam's Production: 10 NR 108, 1 YR 109, 3 IMF 99, 3 REA 96, 3 Rib Fat 119, 3 Rump Fat 100. 11 Calving Interval 369.

155 Me Marshalls Coquette 232 [OHP] Cow

Born: 02-21-2022 20539872 Tattoo: 232 Cow

##*Basin Payweight 1682 ##*Basin Payweight 006S
*Deer Valley Growth Fund 21AR O Lass 7017
18827828 *Deer Valley Rita 36113 ##Plattmere Weigh Up K360
+Deer Valley Rita 9457
D Impression A3103 ##*Connealy Impression
#ME Marshalls Coquette 336 #D 443 Audrey T7224
18666229 ME Marshalls Coquette 108 #Woodhill Admiral 77K
ME Marshalls Coquette 35

CED	BW	WW	YW	CEM	MILK	
+4	+3.4	+69	+124	+10	+30	
CW	MARB	RE	FAT	\$W	\$B	\$C
				+56		

- AI bred on 5/20 to JK High Point 745. Pasture exposed from 5/25 – 8/14 to Me 3RD Dimension 710 Et. Ultrasound examined safe and estimated due AI on 2/26/24 to JK High Point 745 carrying a bull calf.
- Individual Performance: BW 97 lbs., adj. 205-day Wt. 720 lbs., WWR 105.
- Dam's Production: 6 NR 102. 8 Calving Interval 364.
- Dam sells as Lot 28.
- Maternal sister sells as Lot 28A.

156 ME Marshalls Coquette 42 [OHP] Cow

Born: 02-19-2022 20539890 Tattoo: 42 Cow

##*Basin Payweight 1682 ##*Basin Payweight 006S
*Deer Valley Growth Fund 21AR O Lass 7017
18827828 *Deer Valley Rita 36113 ##Plattmere Weigh Up K360
+Deer Valley Rita 9457
#HARB Pendleton 765 J H ##S A V Final Answer 0035
ME Marshalls Coquette 260 #H A R B Black Lady 375 J H
16917019 ME Marshalls Coquette 138 LaGrand Structure 5277
ME Marshalls Coquette 93

CED	BW	WW	YW	CEM	MILK	
-2	+4.9	+72	+133	+6	+28	
CW	MARB	RE	FAT	\$W	\$B	\$C
1+61 .05	1+42 .05	1+54 .05	1+048 .05	+52	+154	+254

- AI bred on 5/20 to JK High Point 745. Pasture exposed from 5/25 – 8/14 to Me 3RD Dimension 710 Et. Ultrasound examined safe and estimated due AI on 2/26/24 to JK High Point 745 carrying a heifer calf.
- Individual Performance: BW 102 lbs., adj. 205-day Wt. 721 lbs., WWR 105.
- Dam's Production: 10 NR 105, 2 YR 105, 1 REA 101, 1 Rib Fat 107, 1 Rump Fat 135. 10 Calving Interval 364.
- Maternal sister sells as Lot 112.



ME ENTICE 221

\$5000 son of the granddam of Lot 157. Sold to Loren Helmer, SD.



ME HIGH POINT 420

\$4000 grandson of the granddam of Lot 160. Sold to Jason Osterman, SD.

ME HIGH POINT 542

\$5750 grandson of the dam of Lot 159. Sold to Jared Ernst, ND.



ME 3RD DIMENSION 690 ET

\$3500 son of the granddam, "202" of Lot 158.



157 ME Marshalls Queen 192 [OHP]

Born: 02-14-2022 20539839 Tattoo: 192 Cow

#**Basin Payweight 1682 #*Basin Payweight 0065
 21AR O Lass 7017
 #*Plattmere Weigh Up K360
 +Deer Valley Rita 9457
 Jindra Maverick *Jindra 3rd Dimension
 #Jindra Rosella J 825 323
 #*Styles Upgrade J59
 #Marshalls Queen 36

CED	BW	WW	YW	CEM	MILK	
+3	+2.1	+75	+137	+10	+27	
CW	MARB	RE	FAT	\$W	\$B	\$C
				+60		

- Pasture exposed from 5/25 - 8/14 to Me 3RD Dimension 710 Et. Ultrasound examined safe and estimated due 4/24/24 to Me 3RD Dimension 710 Et.
- Individual Performance: BW 83 lbs., adj. 205-day Wt. 715 lbs., WWR 105.
- Dam sells as Lot 117.
- Maternal sister sells as Lot 117A.

159 ME Marshalls Queen 362 [OHP]

Born: 02-23-2022 20536612 Tattoo: 362 Cow

High Point Ring of Fire 5071 *Vin-Mar Johnny Cash 3513
 S A Broadside 1411 High Point Blackbird 3009
 J K Blackbird 408 +J K Ms Blackbird 018
 #*Connealy Cavalry 1149 #*Connealy Consensus
 #Brista of Conanga 927T
 ME Marshalls Queen 84 #+Lemmon Newline C804
 18666139 ME Marshalls Queen 7 #Marshalls Queen 36

CED	BW	WW	YW	CEM	MILK	
+8	+1.3	+69	+117	+13	+24	
CW	MARB	RE	FAT	\$W	\$B	\$C
+43 .05	+37 .05	+61 .05	+004 .05	+60	+135	+257

- AI bred on 5/20 to Wilks Regiment 9035. Pasture exposed from 5/25 - 8/14 to ME Growth Fund 252. Ultrasound examined safe and estimated due AI on 2/26/24 to Regiment carrying a bull calf.
- Individual Performance: BW 83 lbs., adj. 205-day Wt. 714 lbs., WWR 104.
- Dam's Production: 8 BR 90, 8 NR 95. 8 Calving Interval 364.
- Dam sells as Lot 57.
- Maternal sisters sell as Lots 18, 57A, and 114.

158 ME Queen of Crackerjack 212 [MIP]

Born: 02-21-2022 20536587 Tattoo: 212 Cow

High Point Ring of Fire 5071 *Vin-Mar Johnny Cash 3513
 High Point Blackbird 3009
 S A Broadside 1411
 +J K Ms Blackbird 018
 #*Jindra Double Vision
 Jindras Sapphire J 417
 #S A V Net Worth 4200
 ME Queen of Crackerjack 25

CED	BW	WW	YW	CEM	MILK	
+8	+3	+72	+128	+11	+25	
CW	MARB	RE	FAT	\$W	\$B	\$C
+61 .05	+39 .05	+65 .05	+007 .05	+62	+151	+253

- AI bred on 5/20 to Wilks Regiment 9035. Pasture exposed from 5/25 - 8/14 to Me 3RD Dimension 710 Et. Ultrasound examined safe and estimated due AI on 2/26/24 to Regiment carrying a heifer calf.
- Individual Performance: BW 71 lbs., BWR 92, adj. 205-day Wt. 709 lbs., WWR 104.
- Dam's Production: 2 NR 106. 2 Calving Interval 366.
- Dam sells as Lot 105.
- Maternal sister sells as Lot 105A.

160 ME Queen Idelette 492 [OHP]

Born: 02-22-2022 20539739 Tattoo: 492 Cow

#**Baldridge Colonel C251 +baldridge Xpand x743
 *Baldridge Isabel Y69
 *Woodhill Patent *Woodhill Evergreen 8088
 19199070 *Woodhill Evergreen Y10-C62 #B/R New Design 036
 #*B/R New Frontier 095 *Woodhill Evergreen W269-Y10
 ME Queen Idelette 142 White Fence Pride H1
 18016240 ME Queen Idelette 66 #S A V 8180 Traveler 004
 Queen Idelette 22

CED	BW	WW	YW	CEM	MILK	
+3	+1.6	+66	+120	+8	+26	
CW	MARB	RE	FAT	\$W	\$B	\$C
+34 .05	+69 .05	+39 .05	+002 .05	+58	+143	+236

- Pasture exposed from 5/25 - 8/14 to ME Growth Fund 252. Ultrasound examined safe and estimated due 3/20/24 to Growth Fund carrying a bull calf.
- Individual Performance: BW 87 lbs., adj. 205-day Wt. 707 lbs., WWR 103.
- Dam's Production: 9 NR 100, 1 YR 112, 1 IMF 99, 1 REA 95, 1 Rump Fat 132. 9 Calving Interval 364.
- Maternal sisters sell as Lots 54 and 143.



ME SURE SHOT 358

\$4250 son of the granddam of Lot 164. Sold to Lynn Ziegler, SD.



BALDRIDGE ISABEL Y69

One of the most influential cows ever in the Angus Breed. She is the paternal granddam of Lot 166.

ME SURE SHOT 576

\$3500 grandson of the dam of Lot 165. Sold to Brian Johnson, SD.



ME TOP CUT 718

Then \$4000 grandson of the granddam of Lot 163. Sold to Engelhart Ranch, SD.



163 ME Marshalls Queen 122 [OHP]

Born: 02-16-2022 20539883 Tattoo: 122 Cow

#**Basin Payweight 1682 #**Basin Payweight 0065
 21AR O Lass 7017
 #*Plattmere Weigh Up K360
 +Deer Valley Rita 9457
 LaGrand 111 Rito 5698 #**Rito 111 of 2536 Rito 616
 Fairview Brenda 6249
 #*Lemmon Newline C804
 #Marshalls Queen 36

CED	BW	WW	YW	CEM	MILK	
+4	+2.0	+62	+114	+9	+26	
CW	MARB	RE	FAT	\$W	\$B	\$C
1+56 .05	1+40 .05	1+55 .05	1+018 .05	+51	+145	+254

- Pasture exposed from 5/25 – 8/14 to ME Growth Fund 252. Ultrasound examined safe and estimated due 4/4/24 to Growth Fund.
- Individual Performance: BW 86 lbs., adj. 205-day Wt. 719 lbs., WWR 100.
- Dam's Production: 11 NR 101, 1 YR 107, 2 IMF 102, 2 REA 100, 2 Rib Fat 97, 2 Rump Fat 121. 11 Calving Interval 362.
- Dam sells as Lot 87.
- Maternal sisters sell as Lots 17 and 87A.

165 ME Blue Marlene 522 [OHP]

Born: 02-22-2022 20539894 Tattoo: 522 Cow

#**Basin Payweight 1682 #**Basin Payweight 0065
 21AR O Lass 7017
 #*Plattmere Weigh Up K360
 +Deer Valley Rita 9457
 #*Lemmon Newline C804
 Erdmann P S Blue Marlene 408
 E A F Blue Marlene 966

CED	BW	WW	YW	CEM	MILK	
+9	-.6	+58	+103	+11	+26	
CW	MARB	RE	FAT	\$W	\$B	\$C
1+47 .05	1+37 .05	1+57 .05	1+019 .05	+55	+136	+251

- All bred on 5/20 to Woodhill Patent. Pasture exposed from 5/25 – 8/14 to ME Growth Fund 252. Ultrasound examined safe and estimated due April on 2/26/24 to Woodhill Patent carrying a bull calf.
- Individual Performance: BW 77 lbs., BWR 91, adj. 205-day Wt. 683 lbs., WWR 100.
- Dam's Production: 13 BR 99, 13 NR 96.
- Maternal sister sells as Lot 43.

164 ME Blue Marlene 222 [OHP]

Born: 02-23-2022 20539875 Tattoo: 222 Cow

#**Basin Payweight 1682 #**Basin Payweight 0065
 21AR O Lass 7017
 #*Plattmere Weigh Up K360
 +Deer Valley Rita 9457
 #*Connealy Cavalry 1149 #*Connealy Consensus
 +Brista of Conanga 927T
 #*Sitz Upward 307R
 ME Blue Marlene 87

CED	BW	WW	YW	CEM	MILK	
+9	+5	+73	+131	+13	+26	
CW	MARB	RE	FAT	\$W	\$B	\$C
1+65 .05	1+54 .05	1+65 .05	1+026 .05	+62	+161	+287

- Pasture exposed from 5/25 – 8/14 to ME Growth Fund 252. Ultrasound examined safe and estimated due 4/9/24 to Growth Fund.
- Individual Performance: BW 76 lbs., BWR 88, adj. 205-day Wt. 690 lbs., WWR 101.
- Dam's Production: 7 BR 94, 7 NR 99, 1 YR 98, 2 IMF 95, 2 REA 94. 7 Calving Interval 362.

166 ME Black Queen 72 [OHP]

Born: 02-14-2022 20539643 Tattoo: 72 Cow

#**Baldridge Colonel C251 +baldridge Xpand x743
 *Baldridge Isabel Y69
 #*EF Complement 8088
 *Woodhill Evergreen W269-Y10
 #*Connealy Reflection
 +Hoff Rachel 8312 405
 #*B/R New Frontier 095
 ME NP Black Queen 75

CED	BW	WW	YW	CEM	MILK	
+9	-.9	+60	+110	+14	+25	
CW	MARB	RE	FAT	\$W	\$B	\$C
				+54		

- Pasture exposed from 5/25 – 8/14 to ME Growth Fund 252. Estimated due late April to mid-May to ME Growth Fund 252.
- Individual Performance: BW 74 lbs., BWR 86, adj. 205-day Wt. 648 lbs., WWR 95.
- Dam's Production: 7 BR 89. 7 Calving Interval 358.
- Dam sells as Lot 41.
- Maternal sisters sell as Lots 41A and 134.



CHRIS STALLO
11535 FARMERS LN
PLATTE CITY, MO 64079

PRSR
FIRST-CLASS
U.S. POSTAGE
PAID
St. Joseph, MO
Permit #2017



LOT 70

ME *Michael Erdmann* **ANGUS**



LOT 150



LOT 71A



LOT 70C



LOT 123A



LOT 104A



LOT 48A



LOT 51A