

WEEKS

Angus Farm

**SELLING 200 HEAD
COMPLETE DISPERSION
OF EVERY COW 3 YRS OLD & UP & HER 2019 CALF**

**THIS DISPERSION INCLUDES OUR ANNUAL
2020 SPRING BULL SALE & HEIFER CALVES**



Lot 42



Lot 60



Lot 40



Lot 17



Lot 59

Saturday - 11:00 AM
DEC 7, 2019

Madison County Livestock Auction

Winterset, IOWA

**BULL WINTERING
PROGRAM AVAILABLE**

WEEKS *Angus Farm*

Complete Dispersion
of Every Cow 3 yrs old & up
and Her 2019 Calf

*This dispersion includes our annual
2020 Spring Bull Sale & Heifer Calves*

SELLING 200 HEAD

- 52 Bull Calf pairs • 33 Heifer Calf Pairs
- 3 Herd Bulls • 4 Single Heifer Calves
- 12 Single Bull Calves • 6 Bred Cows

Sale Day Phones
Sale Barn: 515-462-2838

Dale Weeks 515-250-8854

CAS Cell Phones

Dave Sweeney 641-373-4340

Al Conover 515-491-8078

Jeanne Conover 515-491-1335

AMERICAN ANGUS ASSOCIATION

Regional Manager.....Adam Conover, 816-676-8560

LIVESTOCK PRESS REPRESENTATIVES

Livestock PlusMike Sorensen, 641-745-7949

Eric Lee , 608-295-5312

Midwest Marketer.....Tom Rooney, 515-491-6025

IOWA ANGUS ASSOCIATION

President.....Cody Jensen

Vice President.....Ed Wiederstein

Secretary.....Colby & Tricia Holmes

AUCTIONEER: AL CONOVER 515-491-8078

Saturday - 11:00 AM

December 7 2019

**Madison County Livestock Auction
Winterset, IOWA**

GENERAL INFORMATION

SALE LOCATION: Madison County Livestock Auction, Winterset, IA. 1204 West Summit St., Winterset, IA. Located S.W. corner of Winterset on Hwy 92.

MOTEL HEADQUARTERS: Cobblestone Inn & Suites 1304 N 4th Ave, Winterset, IA 515-462-4889

TRANSPORTATION: Major airlines serve the Des Moines International Airport.

INSPECTION OF CATTLE: All cattle will be available for inspection anytime on the farm and on Dec 7th at the sale site.

HEALTH: Interstate health papers furnished on all cattle selling. **TERMS:** Cash. Please settle for cattle promptly.

TERMS & CONDITIONS: All cattle sell according to the standard terms and conditions of the American Angus Association.

TRUCKING: We will be glad to assist in making the best possible trucking arrangements.

INSURANCE: Will be available through Conover Auction Service, an American Livestock agent.

LIABILITY: All persons attending this sale do so at their own risk, legal or otherwise, for their safety or the behavior of the animals. The Owners, Auction Service, Sale Staff and hosts assume no liability for property loss or any accidents that may occur Sale Day.

ANNOUNCEMENTS: From the block will take precedence over the catalog. Buyers unable to attend may send their bids to the Auction Service, Field Representatives or Auctioneers.

LUNCH: Complimentary Lunch Available Sale Day.

This sale will be broadcast live on the internet.

DVAuction
Broadcasting Real-Time Auctions
Real time bidding & proxy bidding available.

SEE PAGE 47 FOR DETAILS

Sale Managed By:

Conover
Auction Service 

P.O. Box 9 - Baxter, IA 50028

AL & JEANNE CONOVER

641-227-3537 - 641-227-3792 (FAX)

DAVE SWEENEY - 641-373-4340

www.conoverauction.com

conover@conoverauction.com

WEEKS *Angus Farm*

Dale & Vikki Weeks

2823 Grandview Lane - Winterset, IA 50273

515-462-4661 (home) - 515-250-8854 (cell)

WEEKS Angus Farm

Dale & Vikki Weeks
2823 Grandview Lane - Winterset, IA 50273
515-462-4661 (home) - 515-250-8854 (cell)

Dear Cattlemen,

On behalf of my wife Vikki and myself, I would like to invite you to our 24th annual production sale and mature cow dispersal sale.

The first registered heifer we bought was born in 1993. The offering today is the product of breeding our very best to something better for twenty six years. This is the first time in those twenty six years that we are offering our entire heifer calf crop for sale.

Like it or not, we are slowing down; that is why we are selling every cow we own that is three years old or older, without exception.

We are retaining our bred heifers and two year old cows and will continue to raise some bulls, again slowing down but not quitting.

The bull calves and heifer calves we are selling are the best we have ever had to offer. The cows we are selling have been good to us; take good care of them and they will take good care of you.

Sincerely, Dale & Vikki Weeks

P.S. Join us before the sale for a complimentary lunch.

Sale Managed By:



AL & JEANNE CONOVER
641-227-3537 ♦ Fax: 641-227-3792
Email: conover@conoverauction.com
www.conoverauction.com
DAVE SWEENEY 641-373-4340

Dear cattlemen,

Each year Dale and Vikki Weeks have hosted a very well attended and successful production sale, selling to the most discerning customers in the world - their neighbors. They have built a large and dedicated customer base the old-fashioned way. They earned them, by breeding maintenance-free, growthy cattle that have been scrutinized for calving ease, performance, carcass merit, docility and fertility.

While each year Dale released a deep cut of his treasured replacement prospects, let's be honest, he kept females that outperformed their contemporaries and came from the most reliable cow families to join this illustrious herd. This female base is the factory that produces one of south-central Iowa's most consistently good bull sales. These are the cows

that you will have the opportunity to own on Dec 7th. They sell with complete production disclosure from performance to progeny sales records.

It has been our great pleasure to work with Dale and Vikki these past eight years and we look forward to more. You will not find a man more dedicated to the breed, to the industry and to his customers. Make sure you are counted among them.

Your pre-sale inquiries are encouraged. If we can help in any way please contact us by phone, text or email. We look forward to greeting you in Winterset.

Respectfully
Al and Jeanne Conover
Dave Sweeney



Al Conover



Jeanne Conover



Dave Sweeney

Weeks Angus Reference Herd Sires



WAF Payweight 954 • Lot 100A
Son of Ref A



Ref A

- **For reference only.**
- "4601" came to Weeks Angus Farm as a \$29,000 highlight in the 2018 Connealy Angus Sale where he stood among 399 contemporaries boasting a BW 76 lbs, BWR 99, WW 789 lbs, WWR 114, YW 1352 lbs, YWR 116, IMF 4.00%, IMF ratio 104, RE 14.1 and RE ratio 104. Moreover, he scored an ideal 5 out of 5 on both foot angle and claw set using the Angus foot score guidelines.
- He blends tremendous performance, pedigree and genomic results to earn EPD values that rank him in the top 10% for WW, YW, RADG, Milk and \$F with a \$W in the top 2% and \$M and \$B in the highest 20% of proven sires.
- His dam is a second-generation Pathfinder dam with a NR 4@107 and YR 3@107.
- His sire, "Payweight 1682" is an ABS/Origen featured calving ease sire that is transmitting extra rib dimension and muscle mass. With more than 30 different sons that have topped bull sales across the nation in 2018, he has become one of the highest demand bulls in the history of the ORigen stud.
- Dale Weeks has, and will continue, to use Connealy Payweight 1682 4601 with enthusiasm. More than twenty cows in this offering carry his service and eighteen 2018 calves are sired by this powerhouse.
- **Semen is available by contacting Dale.**

For Reference Only

REF SIRE
A Connealy 1682 4601

Born: 01/29/17 *18871744 Tattoo: 7618 Bull

Basin Payweight 006S #+*
Basin Payweight 1682 +*
17038724 21AR O Lass 7017

Connealy Consensus 014E +
Ellzie of Conanga 4601 #
17921055 Elfie of Conanga 870 #

Vermilion Payweight J847 #
Basin Lucy 3829 +
HARB Pendleton 765 J H #
21AR O Lass F24A
Connealy Consensus #*
Envalva of Conanga 3469
Mytty In Focus #*
Elfeena of Conanga 3866



PRODUCTION EPDs				MATERNAL EPDs			\$ VALUES					
CED	BW	WW	YW	CEM	Milk	\$EN	\$M	\$W	\$B	\$C		
+6	-.1	+72	+128	+8	+34	-19	+72	+90	+148	+264		
CARCASS	CW	+62	.44	MARB	+48	.40	REA	+58	.40	FAT	+026	.38

For Reference and Sale

REF SIRE
B PA Commando 684

Born: 01/16/16 *18509335 Tattoo: 684 Bull

EF Complement 8088 #*
EF Commando 1366 *
17082311 Riverbend Young Lucy W1470

Circle A Endeavor 2058 +
PA Lora 017-3123 +*
17578742 PA Lora 419-017 +*

Basin Franchise P142 #
EF Everelda Entense 6117 +
B/R Ambush 28 #+
Riverbend Young Lucy T1080 +
Bon View New Design 1407 #
Circle A Rita 5H11-6524 +
Connealy All Around #+
G G Lora 450



PRODUCTION EPDs				MATERNAL EPDs			\$ VALUES					
CED	BW	WW	YW	CEM	Milk	\$EN	\$M	\$W	\$B	\$C		
+11	+3	63	+117	+13	+37	-31	+49	+77	+142	+235		
CARCASS	CW	+41	.45	MARB	+99	.41	REA	+34	.41	FAT	+043	.40



WAF Commando 947 • Lot 82A
Son of Ref B

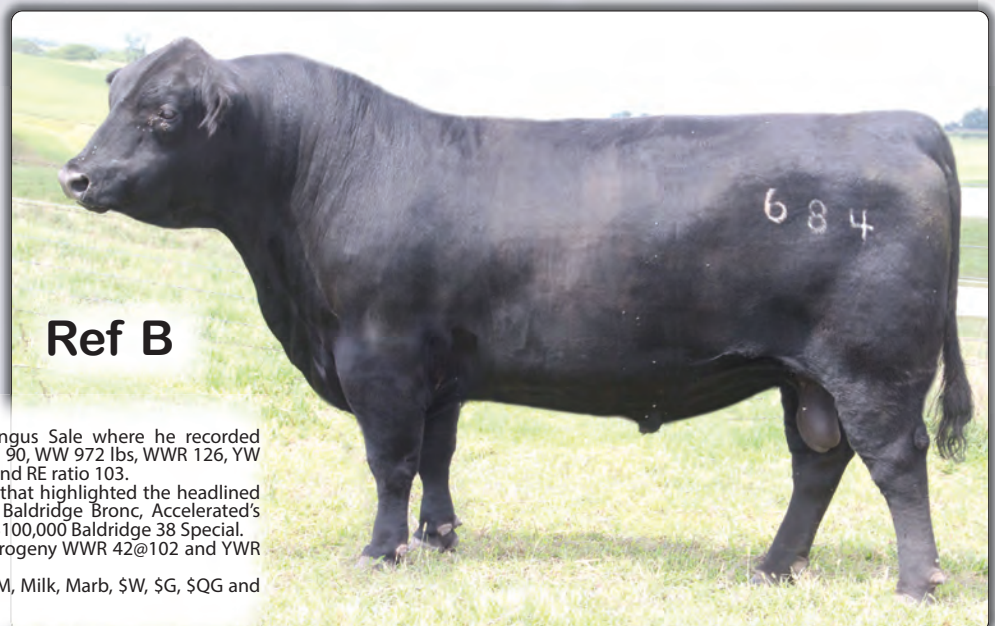

Ref B

- **For reference and sale.**
- Selected by Dale Weeks from the 2017 Peterson Angus Sale where he recorded astonishing individual performance of BW 72 lbs, BWR 90, WW 972 lbs, WWR 126, YW 1479 lbs, YWR 116, IMF 5.49%, IMF ratio 108, REA 14.8 and RE ratio 103.
- He is a paternal half-brother to the "Great Eight" bulls that highlighted the headlined 2016 Baldrige Sale including Select Sires' \$157,000 Baldrige Bronc, Accelerated's \$35,000 Baldrige Compass C041, and Hoover Angus' \$100,000 Baldrige 38 Special.
- "684" surpassed all lofty growth expectations with a progeny WWR 42@102 and YWR 8@102.
- He combines a double-digit CED with WW, YW, SC, CEM, Milk, Marb, \$W, \$G, \$QG and \$B in the top 25% or better.
- 100 units of semen sell with bull.

Weeks Angus Reference Herd Sires



WAF Barmiss W607 • Lot 84
Daughter of Ref C



Ref C

- **For reference and sale.**
- Selected by Dale Weeks at the 2014 Connealy Angus Sale where he recorded individual performance that included a BW 78 lbs, BWR 98, 205-day wt 740 lbs, WWR 100, 365-day wt 1290 lbs, YWR 103.
- Four consecutive calf crops at Weeks Angus Farm generated a progeny BWR of 61@96 confirming what his genomic enhanced EPDs already told us – Connealy Power Tool 888A is a slam-dunk calving ease sire ranking in the top 1% for CED and BW EPDs among current sires. Moreover, we can count him in the top 15% for Docility and top 2% for Marb EPD.
- Six daughters of “888A” in this herd have weaned 10 calves with an average NR of 104.
- 100 units of semen sell with bull.

For Reference and Sale

REF SIRE **C** Connealy Power Tool 888A 

Born: 02/11/13 17585735 Tattoo: 3739 Bull

G A R Predestined #*
PA Power Tool 9108 #+*
16381311 Shamrocks Beebe Queen 3095 *
Mytty In Focus #*
Hallie of Conanga 888A #
16204891 Hominy of Conanga 3573

B/R New Design 036 #
G A R Ext 4206 #+
Bon View New Design 208 #
Shamrock's Beebe Queen 1823 #
S A F Focus of E R #
Mytty Countess 906
Lemmon Newsline C804 #+
Homemade of Conanga 200



PRODUCTION EPDs				MATERNAL EPDs			\$ VALUES				
CED	BW	WW	YW	CEM	Milk	\$EN	\$M	\$W	\$B	\$C	
+20	-3.5	+32	+64	+11	+35	+6	+74	+51	+123	+236	
CARCASS	CW			MARB			REA		FAT		
	+9	.47		+1.24	.42		+0.04	.42		+0.053 .42	

For Reference and Sale

REF SIRE **D** TC Irish 2117

Born: 02/09/12 17398361 Tattoo: 2117 Bull

Connealy Wrangler
Connealy Irish 0204 #*
16761484 Black Crest of Conanga 5640 #
TC Friction 3275
TC Erica Eileen 6055 #
15417921 TC Erica Eileen 3072 #

Connealy Cowboy
Kelly of Conanga 577
Mytty In Focus #*
Black Cresha of Conanga 3314
Connealy Forefront #
TC Pride 8067 #
Sitz Alliance 6595 #
TC Erica Eileen 9063



PRODUCTION EPDs				MATERNAL EPDs			\$ VALUES				
CED	BW	WW	YW	CEM	Milk	\$EN	\$M	\$W	\$B	\$C	
+7	+1.2	+54	+108	+14	+19	-32	+32	+40	+160	+239	
CARCASS	CW			MARB			REA		FAT		
	+50	.44		+0.38	.39		+0.89	.39		-0.009 .39	



WAF Evening Tinge W532 • Lot 1
Daughter of Ref D

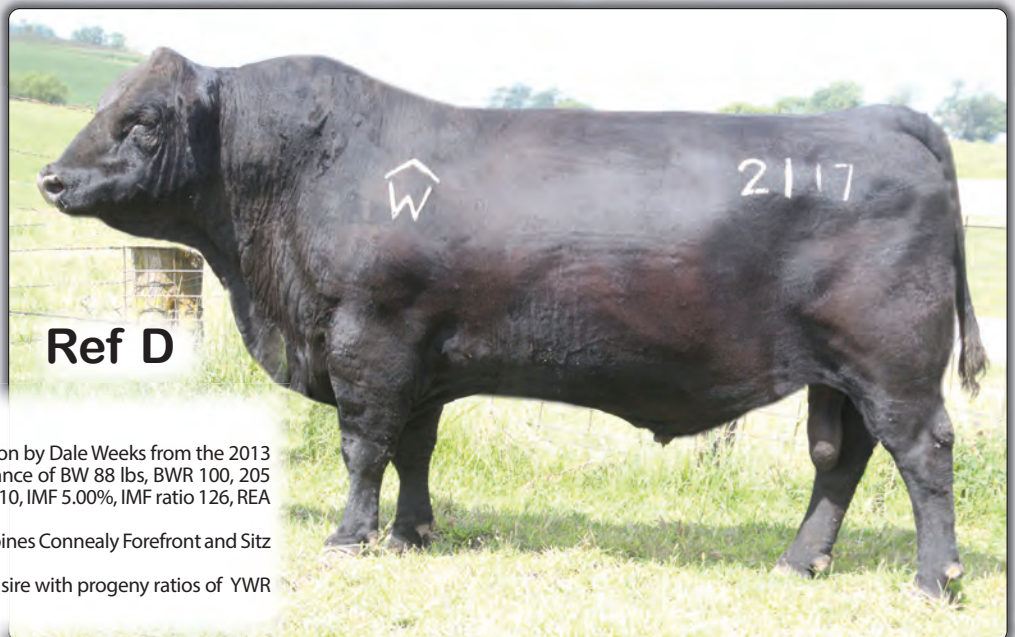

Ref D

- **For reference and sale.**
- “2117” was selected as the \$14,500 ½ interest selection by Dale Weeks from the 2013 TC Ranch Sale where he posted individual performance of BW 88 lbs, BWR 100, 205 day wt 709 lbs, WWR 105, 365 day wt 1383 lbs, YWR 110, IMF 5.00%, IMF ratio 126, REA 14.8 and RE ratio 112.
- His dam is a second-generation Pathfinder that combines Connealy Forefront and Sitz Alliance.
- “2117” has proven a worthy growth and carcass trait sire with progeny ratios of YWR 20@104, IMF 22@107 and RE 22@101.
- 100 units of semen sell with bull.

Weeks Angus Reference AI Sires



SydGen Enhance

REF SIRE E SydGen Enhance

Born: 01/27/15 18170041 Tattoo: 5209 Bull

SydGen Googol +*
SydGen Exceed 3223*
 17501893 SydGen Forever Lady 1255 +*
 SydGen Liberty GA 8627 #*
SydGen Rita 2618
 17405676 Fox Run Rita 9308 #

D A A R Infinity 313
 SydGen Forever Lady 4087
 SydGen 928 Destination 5420 #+
 SydGen Forever Lady 8114
 Connealy Forward #*
 SydGen Blackbird GA 051
 G T Shear Force #
 Limestone Rita U0004



PRODUCTION EPDs				MATERNAL EPDs				\$ VALUES			
CED	BW	WW	YW	CEM	Milk	\$EN	\$M	\$W	\$B	\$C	
+15	-1	+66	+135	+12	+30	-14	+77	+73	+227	NA	
CARCASS	CW			MARB		REA		FAT			
		+69	.52		+1.14	.46	+78	.47	+0.06	.46	

- SydGen Enhance was the \$30,000 1/2 interest co-top-selling bull of the 2015 SydGen Sale where he posted a WWR 116, YWR 114, IMF ratio 132 and RE ratio 108. Progeny of Enhance were the sensation of the 2018 SydGen Sale where he sired the \$24,000 1/2 top-selling bull, and the second and third top-selling open heifers at \$85,000 and \$70,000.
- In just the last month, his progeny sales include the \$300,000 1/2 int top-selling, \$150,000 2nd top-selling and \$145,000 3rd top-selling heifers of the Ankony Angus sale; the \$200,000 top-selling heifer at EZ Angus Ranch, the \$110,000 2nd-top selling heifer at Vintage Angus and \$20,000 top-selling heifer at NILE in Montana.
- Enhance is the #1 \$Combined (\$C) value index in the ORigen stud and among all active Angus sires.

REF SIRE

F Baldrige Colonel C251

Born: 04/23/15 +*18493773 Tattoo: C251 Bull

Hoover Dam #*
baldrige Xpand x743 +
 16762739 Baldrige Queen S87
 Styles Upgrade J59 #*
Baldrige Isabel Y69*
 17149410 Baldrige Isabel T935 +

SydGen C C & 7 #*
 Erica of Ellston C124 #
 Baldrige Navigator N5 #
 Baldrige Queen N914 +
 Sitz Upward 307R #
 Plainview Lassie 71B
 Baldrige Kaboom K243 KCF #
 Baldrige Isabel P4527 +



PRODUCTION EPDs				MATERNAL EPDs				\$ VALUES			
CED	BW	WW	YW	CEM	Milk	\$EN	\$M	\$W	\$B	\$C	
+4	+1.3	+64	+121	+6	+20	-17	+55	+57	+151	NA	
CARCASS	CW			MARB		REA		FAT			
		+40	.61		+77	.57	+92	.55	-.056	.57	

- Baldrige Colonel C251 is a maternal brother to the "great eight" bulls that headlined the 2016 Baldrige Sale including Select Sires' \$157,000 Baldrige Bronc, Accelerated's \$35,000 Baldrige Compass C041, and Hoover Angus' \$100,000 Baldrige 38 Special. Colonel is a moderate BW bull with tremendous carcass EPDs. The Angus fraternity is abuzz about this son of Baldrige Isabel Y69 that topped the 2017 Baldrige Sale at \$580,000.
- Colonel sired the \$90,000 top-seller of the 2019 Mohnen Bull Sale, the \$65,000 2nd-top seller at the Express Ranches Bull Sale and the \$40,000 second-top-seller of the Schiefelbein Angus Bull Sale, to name a few.



Baldrige Colonel C251

REF SIRE

G Deer Valley Growth Fund

Born: 01/22/17 +*18827828 Tattoo: 71122 Bull

Basin Payweight 0065 #+*
Basin Payweight 1682 +*
 17038724 21AR O Lass 7017
 Plattermere Weigh Up K360 #*
Deer Valley Rita 36113*
 17785214 Deer Valley Rita 9457 +

Vermilion Payweight J847 #
 Basin Lucy 3829 +
 HARB Pendleton 765 J H #
 21AR O Lass F24A
 Sitz Upward 307R #
 Barbara of Plattermere 337 #
 G A R New Design 5050 #+
 G A R Ext 614 +



PRODUCTION EPDs				MATERNAL EPDs				\$ VALUES			
CED	BW	WW	YW	CEM	Milk	\$EN	\$M	\$W	\$B	\$C	
+9	+1.2	+105	+180	+15	+31	-53	+68	+114	+183	NA	
CARCASS	CW			MARB		REA		FAT			
		+90	.47		+65	.41	+67	.41	+0.049	.38	

- Deer Valley Growth Fund is one of the most intriguing young sires to enter AI. This Select Sires growth bull is sired by "Payweight 1682" and out of a "Weigh Up" dam. He currently ranks in the top 1% for WW, YW, RADG, CW, \$W, \$F and the top 2% for DOC and CEM as well as top 3% for \$B.
- He stems maternally from the \$460,000 foundation Deer Valley foundation donor GAR Ext 614.



Deer Valley Growth Fund

Weeks Angus Reference AI Sires

REF SIRE H Connealy Glory 4127



Born: 01/23/14 *17888624 Tattoo: 4127 Bull

KMK Alliance 6595 I87 #
Connealy Consensus #*
15513367 Blinda of Conanga 004

Sitz Alliance 6595 #
G A R Ext 916 #+
Rito 616 of 4B20 6807#
Blenda of Conanga 129
SydGen CC & 7 #*
Erica of Ellston C124 #
Bon View New Design 1407 #
Enchantra of Conanga 6867 #



PRODUCTION EPDs				MATERNAL EPDs			\$ VALUES			
CED	BW	WW	YW	CEM	Milk	\$EN	\$M	\$W	\$B	\$C
+7	+4	+70	+129	+9	+26	-27	+59	+73	+177	NA
CARCASS	CW	+56	.51	MARB	+74	.45	REA	+58	.46	FAT +.013 .45

- Connealy Glory 4127 was a \$35,000 investment by Accelerated Genetics that saw extensive AI use the last few years earning EPD accuracies in the 80's. He boasts a modest +.4 BW EPD with WW and YW EPDs in the top 10%, RADG top 1% and a \$B index in the highest 4% among proven sires.
- His dam by Hoover Dam is described as a perfectly designed female contributing greatly to the impeccable structure and phenotype that Glory possesses.



Connealy Glory 4127

REF SIRE I FAR Long Range

Born: 03/22/15 *18289317 Tattoo: 83C Bull

Young Dale Knock Out 134U
Young Dale Xcaliber 32X
17992571 Brookmore Tibbie 222T

LaGrand MAF Antidote 5775 +
Young Dale Erica 26N
S A V 004 Density 4336 #+
Brookmore Tibbie 35N
Connealy Onward #*
Sitz Henrietta Pride 81M
F A R Rito 9412 - 294M
Far Karama 302Y



PRODUCTION EPDs				MATERNAL EPDs			\$ VALUES			
CED	BW	WW	YW	CEM	Milk	\$EN	\$M	\$W	\$B	\$C
-1	+3.1	+87	+138	-2	+22	-31	+52	+83	+133	NA
CARCASS	CW	+67	.45	MARB	+02	.39	REA	+93	.40	FAT -.011 .38

- This paternal brother to the Grand Champion Pen of Three Bulls at the 2016 National Western Stock Show was the Vin Mar Cattle's selection from the 2016 Frey Angus sale in North Dakota. He is a bigger-framed, stout, Canadian outcross bull.
- He ranks in the top 1% for WW and top 3% for YW among proven sires.



FAR Long Range

REF SIRE J PA Fortitude 2500



Born: 12/15/11 * 17418539 Freeze Brand: 2500 Bull

Rito 112 of 2536 Rito 616 #+*
GAR-EGL Protege #+*
15098880 L B 6807 Isabel 339

Rito 616 of 4B20 6807 #
G A R Precision 2536
D H D Traveler 6807 #
L B E31 Isabel 168 #
S A F Connection #+
SydGen Forever Lady 4087
G A R Retail Product #
G G Clara 404 +



PRODUCTION EPDs				MATERNAL EPDs			\$ VALUES			
CED	BW	WW	YW	CEM	Milk	\$EN	\$M	\$W	\$B	\$C
+11	-1.2	+55	+100	+17	+17	-15	+53	+51	+188	NA
CARCASS	CW	+43	.76	MARB	+1.12	.74	REA	+67	.70	FAT -.029 .73

- Fortitude gained national recognition as the \$75,000 Genex selection from Peterson Angus that has proven to be a reliable outcross calving ease sire with a double-digit CED and BW, RADG, CEM, Marb, Fat, \$G, and \$B, all in the top 10% or better.
- The dam of Fortitude came to Peterson Angus as their first-choice selection of the entire 2010 calf crop at Generic Genetics, IA.



FA Fortitude 2500

Weeks Angus Farm Dispersion

4
Y
E
A
R
O
L
D
P
A
I
R
S



Lot 1



Lot 1A



WAF Evening Tinge W330
Dam of Lot 1
That sells as Lot 38

LOT 1 WAF Evening Tinge W532

Born: 02/02/15 **18254237** **Tattoo: W532** **Cow**

Connealy Irish 0204 #*
TC Irish 2117
17398361 TC Erica Eileen 6055 #

TC Aberdeen 759 #
WAF Evening Tinge W330
17696348 Weeks Evening Tinge W801

Connealy Wrangler
Black Crest of Conanga 5640 #
TC Friction 3275
TC Erica Eileen 3072 #
C R A Bextor 872 5205 608 #
TC Blackbird 4034 #+
C F A Lily's Dateline
Evening Tinge W152

PRODUCTION EPDs				MATERNAL EPDs				\$ VALUES				
CED	BW	WW	YW	CEM	Milk	\$EN	\$M	\$W	\$B	\$C		
+7	+1.0	+47	+91	+12	+24	-21	+50	+42	+127	+215		
CARCASS	CW	+34	.17	MARB	+44	.14	REA	+66	.17	FAT	+0.29	.14

- A.I. bred on 4-29-19 to Syd Gen Enhance. Pasture exposed from 5-19-19 to 7-17-19 to Connealy Power Tool 888A. Ultrasound examined safe and estimated due 2-28-20 to "Power Tool" carrying a heifer calf.
- Production: BR 3@97, NR 3@103, YR 2@104. IMF 2@112, REA 2@114.
- Dam's Production: NR 5@97. Calving Interval 5@371 days. She sells as lot 38.
- Her sons include the herd sire selections of Schulz Farms, Macksburg, IA at \$4100 and Benshoof Farms, Winterset, IA at \$3800 in 2019 and 2018 respectively.
- Her dam also sells as lot 38.

LOT 2 WAF Blossom W543

Born: 02/10/15 **18254241** **Tattoo: W543** **Cow**

SydGen C C & 7 #*
Hoover Dam #*
16124994 Erica of Ellston C124 #

Bon View New Design 878 #
Weeks Blossom W808 #
16144297 Weeks' Blossom W370

S A F Connection #+
SydGen Forever Lady 4087
TC Gridiron 258 #
Erica of Ellston V65
B/R New Design 036 #
Bon View Gammer 85
Stock Right W962
Blossom V769

PRODUCTION EPDs				MATERNAL EPDs				\$ VALUES				
CED	BW	WW	YW	CEM	Milk	\$EN	\$M	\$W	\$B	\$C		
+7	+6	+45	+83	+7	+28	-10	+57	+48	+145	+245		
CARCASS	CW	+34	.24	MARB	+59	.22	REA	+53	.25	FAT	+0.03	.20

- A.I. bred on 4-30-19 to Deer Valley Growth Fund. Pasture exposed from 5-19-19 to 7-17-19 to Connealy Power Tool 888A. Ultrasound examined safe and estimated due 3-25-20 to "Power Tool" carrying twin heifer calves.
- Production: BR 3@99, NR 3@104, YR 1@107. REA 1@103. Calving Interval: 3@374 days.
- Dam's Production: BR 8@95, NR 8@103, YR 1@104. IMF 1@122, REA 1@107.
- Her progeny include the \$4200 herd sire selection of Schulz Farms, Macksburg, IA in 2019 and a replacement heifer choice of Charles Horton, Humeston, IA from the 2018 auction.
- Maternal sisters sell as lots 22 and 81.

LOT 1A WAF Evening Tinge W923

Born: 03/23/19 **19522587** **Tattoo: W923** **Cow**

Mogck Bullseye #*
WAF Bullseye 428
17966948 Weeks Blackcap Bessie W616

TC Irish 2117
WAF Evening Tinge W532
18254237 W A F Evening Tinge W330

MOGCK Sure Shot #
Mogck Mary 1255
Bon View New Design 878 #
Swanson Blkcp Bessie 115-244
Connealy Irish 0204 #*
TC Erica Eileen 6055 #
TC Aberdeen 759 #
Weeks Evening Tinge W801

PRODUCTION EPDs				MATERNAL EPDs				\$ VALUES				
CED	BW	WW	YW	CEM	Milk	\$EN	\$M	\$W	\$B	\$C		
+6	+1.3	+51	+93	+12	+26	-18	+67	+50	+127	+232		
CARCASS	CW	+36	.05	MARB	+42	.05	REA	+56	.05	FAT	+0.26	.05

- Individual Performance: BW 81 lbs, BWR 100, 205 Wt 625 lbs, WWR 103.

LOT 2A WAF Bullseye 938

Born: 03/03/19 **19522596** **Tattoo: 938** **Bull**

Mogck Bullseye #*
WAF Bullseye 428
17966948 Weeks Blackcap Bessie W616

Hoover Dam #*
WAF Blossom W543
18254241 Weeks Blossom W808 #

MOGCK Sure Shot #
Mogck Mary 1255
Bon View New Design 878 #
Swanson Blkcp Bessie 115-244
SydGen C C & 7 #*
Erica of Ellston C124 #
Bon View New Design 878 #
Weeks' Blossom W370

PRODUCTION EPDs				MATERNAL EPDs				\$ VALUES				
CED	BW	WW	YW	CEM	Milk	\$EN	\$M	\$W	\$B	\$C		
+5	+1.7	+49	+88	+9	+27	-11	+71	+49	+136	+247		
CARCASS	CW	+36	.05	MARB	+49	.05	REA	+49	.05	FAT	+0.13	.05

- Individual Performance: BW 90 lbs, 205 Wt 693 lbs, WWR 102.

LOT 3 WAF Eline W502

Born: 02/09/15 18254152 Tattoo: W502 Cow

Connealy Right Answer 746 #
 TC Forthright 9284 *
 16441659 TC Marcia 1069 #
 Connealy Thunder #
 W A F Eline W006
 16793536 Weeks Eline W611 #

S A V Final Answer 0035 #*
 Happy Dell of Conanga 262
 Connealy Forefront #
 TC Marcia 7105
 Baldridge Kaboom K243 KCF #
 Parka of Conanga 241 #
 Streams New Design 1407-3169
 W A F Eline W041

PRODUCTION EPDs				MATERNAL EPDs			\$ VALUES					
CED	BW	WW	YW	CEM	Milk	\$EN	\$M	\$W	\$B	\$C		
+7	+1.4	+51	+96	+6	+27	-10	+56	+50	+124	+217		
CARCASS	CW	I+37	.05	MARB	I+.26	.05	REA	I+.46	.05	FAT	I+.016	.05

- A.I. bred on 5-7-19 to Syd Gen Enhance. Pasture exposed from 5-19-19 to 7-17-19 to Connealy Power Tool 888A. Ultrasound examined safe and estimated due 2-13-20 to "Enhance" carrying a heifer calf.
- Production: NR 2@105. Calving Interval: 3@353 days.
- Dam's Production: NR 3@101. Calving Interval 4@365 days.
- Put a high value on the heifer calf she is carrying. He sired the second and third top-selling open heifers at \$85,000 and \$70,000 at the 2018 SydGen Sale.
- Maternal sister sells as lot 40

LOT 3A WAF Long Range 934

Born: 01/23/19 19522578 Tattoo: 934 Bull

Young Dale Xcaliber 32X
 FAR Long Range *
 18289317 F A R Karama 114X
 TC Forthright 9284 *
 WAF Eline W502
 18254152 W A F Eline W006

Young Dale Knock Out 134U
 Brookmore Tibbie 222T
 Sitz Upward 307R #
 F A R Karama 124P
 Connealy Right Answer 746 #
 TC Marcia 1069 #
 Connealy Thunder #
 Weeks Eline W611 #

PRODUCTION EPDs				MATERNAL EPDs			\$ VALUES			
CED	BW	WW	YW	CEM	Milk	\$EN	\$M	\$W	\$B	\$C
I+3	I+2.3	I+69	I+118	I+2	I+25	-21	+64	+65	NA	NA
CARCASS	CW	NA	MARB	NA	REA	NA	FAT	NA		

- Individual Performance: BW 87 lbs, 205 Wt 764 lbs, WWR 113.

LOT 4 WAF Blossom W515

Born: 03/14/15 18254185 Tattoo: W515 Cow

Connealy Irish 0204 #*
 TC Irish 2117
 17398361 TC Erica Eileen 6055 #
 LaGrand Final Answer 9065
 W A F Blossom W119
 17143787 Weeks Blossom W904

Connealy Wrangler
 Black Crest of Conanga 5640 #
 TC Friction 3275
 TC Erica Eileen 3072 #
 S A V Final Answer 0035 #*
 LaGrand Forever Lady 4048 +
 TC One Way 618 #+
 W A F Blossom W590

PRODUCTION EPDs				MATERNAL EPDs			\$ VALUES					
CED	BW	WW	YW	CEM	Milk	\$EN	\$M	\$W	\$B	\$C		
+3	+2.0	+57	+103	+11	+25	-27	+52	+52	+152	+249		
CARCASS	CW	+47	.16	MARB	+48	.13	REA	+68	.16	FAT	-.003	.14

- A.I. bred on 5-13-19 to Deer Valley Growth Fund. Pasture exposed from 5-19-19 to 7-17-19 to Connealy Power Tool 888A. Ultrasound examined safe and estimated due 2-19-20 to "Growth Fund" carrying twin bull calves.
- Production: BR 3@96, NR 3@103, YR 2@99. IMF 2@117, REA 2@100, Rib Fat 2@81, Rump Fat 2@99. Calving Interval: 3@360 days.
- Dam's Production: BR 3@99, NR 3@104.
- Her sons have been the herd sire selections of Cummings Family Farms, Prole, IA at \$3200 and Donald Gordon, Creston, IA at \$3900 in the last two Weeks Angus sales.
- Maternal sister sells as lot 21.

LOT 4A WAF Glory 936

Born: 02/20/19 19522581 Tattoo: 936 Bull

Connealy Consensus #*
 Connealy Glory 4127 *
 17888624 Enchant of Conanga 2423
 TC Irish 2117
 WAF Blossom W515
 18254185 W A F Blossom W119

KMK Alliance 6595 187 #
 Blinda of Conanga 004
 Hoover Dam #*
 Enchantara of Conanga 875
 Connealy Irish 0204 #*
 TC Erica Eileen 6055 #
 LaGrand Final Answer 9065
 Weeks Blossom W904

PRODUCTION EPDs				MATERNAL EPDs			\$ VALUES					
CED	BW	WW	YW	CEM	Milk	\$EN	\$M	\$W	\$B	\$C		
+7	+5	+63	+115	+11	+25	-27	+60	+61	+164	+273		
CARCASS	CW	I+51	.05	MARB	I+.61	.05	REA	I+.63	.05	FAT	I+.005	.05

- Individual Performance: BW 82lbs, BWR 95, 205 Wt 702 lbs, WWR 104.



Lot 3



Lot 3A



Lot 4



Lot 4A

4 YEAR OLD PAIRS

Weeks Angus Farm Dispersion

4
Y
E
A
R
O
L
D
P
A
I
R
S



Lot 5A



Lot 5



WAF Lady
W327
Dam of Lot 6
that sells as Lot 32

LOT 5 WAF Blueblood Lady W511

Born: 03/02/15 **18254180** **Tattoo:** W511 **Cow**

M A Broadside 1334-822 #
TC Broadside 150 +*
17038153 TC Marcia 1069 #

S A V 8180 Traveler 004 #
W A F Blueblood Lady W110
17143759 Weeks Blueblood Lady W700 #

Bon View New Design 878 #
 MA Miss Emulous 822
 Connealy Forefront #
 TC Marcia 7105
 Sitz Traveler 8180 #
 Boyd Forever Lady 8003 +
 W C C Special Design L309 #*
 Weeks Lady W027

PRODUCTION EPDs				MATERNAL EPDs			\$ VALUES					
CED	BW	WW	YW	CEM	Milk	\$EN	\$M	\$W	\$B	\$C		
+2	+4.4	+53	+96	+9	+23	-7	+48	+38	+118	+201		
CARCASS	CW	I+31	.16	MARB	+34	.14	REA	+22	.17	FAT	+023	.14

- A.I. bred on 5-11-19 to Deer Valley Growth Fund. Pasture exposed from 5-19-19 to 7-17-19 to Connealy Power Tool 888A. Ultrasound examined safe and estimated due 3-5-20 to "Power Tool" carrying a bull calf.
- Production: BR 3@98, NR 3@101, YR 1@109. IMF 1@142. Calving Interval: 3@350 days.
- Dam's Production: NR 7@99, YR 2@97. IMF 2@110, Rump Fat 2@96. Calving Interval 7@360 days. She sells as lot 54.
- David Robinson, Winterset, IA selected her son from the 2018 offering at \$3500, while Bobby Bowman, Winterset, IA chose a daughter in 2019.
- Her dam also sells as lot 54.

LOT 6 WAF Lady W531

Born: 02/10/15 **18254226** **Tattoo:** W531 **Cow**

Connealy Irish 0204 #*
TC Irish 2117
17398361 TC Erica Eileen 6055 #

Hoover Dam #*
W A F Lady W327
17696342 Weeks Lady W710

Connealy Wrangler
 Black Crest of Conanga 5640 #
 TC Friction 3275
 TC Erica Eileen 3072 #
 SydGen C C & 7 #*
 Erica of Ellston C124 #
 S A V 8180 Traveler 004 #
 C F L Lifter 4008

PRODUCTION EPDs				MATERNAL EPDs			\$ VALUES					
CED	BW	WW	YW	CEM	Milk	\$EN	\$M	\$W	\$B	\$C		
+5	+1.6	+46	+87	+11	+20	-11	+55	+36	+145	+243		
CARCASS	CW	I+36	.05	MARB	I+47	.05	REA	I+66	.05	FAT	I-.001	.05

- A.I. bred on 5-16-19 to Deer Valley Growth Fund. Pasture exposed from 5-19-19 to 7-17-19 to Connealy Power Tool 888A. Ultrasound examined safe and estimated due 2-22-20 to "Growth Fund" carrying a bull calf.
- Production: NR 3@96. Calving Interval: 3@369 days.
- Dam's Production: NR 5@101. Calving Interval 5@367 days. She sells as lot 32.
- Her first-born daughter was the herd replacement selection of Charles Horton, Humeston, IA that was the \$2450 top-selling heifer of the 2018 auction.
- Her dam also sells as lot 32.

LOT 5A WAF Blueblood Lady W919

Born: 02/06/19 **19522580** **Tattoo:** W919 **Cow**

Connealy Consensus #*
Connealy Glory 4127 *
17888624 Enchant of Conanga 2423

TC Broadside 150 +*
WAF Blueblood Lady W511
18254180 W A F Blueblood Lady W110

KMK Alliance 6595 187 #
 Blinda of Conanga 004
 Hoover Dam #*
 Enchantara of Conanga 875
 M A Broadside 1334-822 #
 TC Marcia 1069 #
 S A V 8180 Traveler 004 #
 Weeks Blueblood Lady W700 #

PRODUCTION EPDs				MATERNAL EPDs			\$ VALUES					
CED	BW	WW	YW	CEM	Milk	\$EN	\$M	\$W	\$B	\$C		
+7	+1.2	+67	+119	+10	+25	-21	+69	+64	+152	+266		
CARCASS	CW	I+43	.05	MARB	I+.54	.05	REA	I+.40	.05	FAT	I+.018	.05

- Individual Performance: BW 76lbs, BWR 94, 205 Wt 674 lbs, WWR 111.

LOT 6A WAF Lady W922

Born: 03/05/19 **19522585** **Tattoo:** W922 **Cow**

Mogck Bullseye #*
WAF Bullseye 428
17966948 Weeks Blackcap Bessie W616

TC Irish 2117
WAF Lady W531
18254226 W A F Lady W327

MOGCK Sure Shot #
 Mogck Mary 1255
 Bon View New Design 878 #
 Swanson Blkcp Bessie 115-244
 Connealy Irish 0204 #*
 TC Erica Eileen 6055 #
 Hoover Dam #*
 Weeks Lady W710

PRODUCTION EPDs				MATERNAL EPDs			\$ VALUES			
CED	BW	WW	YW	CEM	Milk	\$EN	\$M	\$W	\$B	\$C
+4	+2.0	+50	+91	+11	+23	-11	+71	+44	NA	NA
CARCASS	CW	NA	NA	MARB	NA	NA	REA	NA	FAT	NA

- Individual Performance: BW 85lbs, 205 Wt 598 lbs, WWR 99.

Weeks Angus Farm Dispersion

4
Y
E
A
R
O
L
D
P
A
I
R
S



Lot 7A



Lot 7



WAF Erica W429

Maternal sister to Lot 8 that sells as Lot 24

LOT 7 WAF Ursula W519

Born: 01/26/15	18254192	Tattoo: W519	Cow
Connealy Irish 0204 #*		Connealy Wrangler	
TC Irish 2117		Black Crest of Conanga 5640 #	
17398361 TC Erica Eileen 6055 #		TC Friction 3275	
S AV Final Answer 0035 #*		Sitz Traveler 8180 #	
WAF Ursula W209		S AV Emulous 8145	
17383345 WAF Ursula W011		Mytty In Focus #*	
		Weeks Ursula W802	

PRODUCTION EPDs				MATERNAL EPDs			\$ VALUES					
CED	BW	WW	YW	CEM	Milk	\$EN	\$M	\$W	\$B	\$C		
+7	+1.1	+56	+105	+12	+18	-16	+57	+44	+139	+237		
CARCASS	CW	+30	.16	MARB	+41	.14	REA	+53	.17	FAT	+0.04	.14

- A.I. bred on 5-9-19 to Connealy Glory 4127. Pasture exposed from 5-19-19 to 7-17-19 to Connealy Power Tool 888A. Ultrasound examined safe and estimated due 2-15-20 to "Glory" carrying a heifer calf.
- Production: NR 3@98, YR 1@97. IMF 1@103, Rib Fat 1@74, Rump Fat 1@79. Calving Interval: 3@362 days.
- Dam's Production: BR 6@97, NR 6@97, YR 1@101. REA 1@109. Calving Interval 6@365 days.
- She bested her 41 contemporaries with individual performance of BWR 98 and WWR 106.
- Scott Pettit, Creston, IA selected her first-born son from the 2018 auction at \$3000.
- Her dam also sells as lot 48.

LOT 7A WAF Ursula W921

Born: 02/05/19	19522583	Tattoo: W921	Cow
Connealy Consensus #*		KMK Alliance 6595 I87 #	
Connealy Glory 4127*		Blinda of Conanga 004	
17888624 Enchant of Conanga 2423		Hoover Dam #*	
TC Irish 2117		Enchantara of Conanga 875	
WAF Ursula W519		Connealy Irish 0204 #*	
18254192 WAF Ursula W209		TC Erica Eileen 6055 #	
		S AV Final Answer 0035 #*	
		WAF Ursula W011	

PRODUCTION EPDs				MATERNAL EPDs			\$ VALUES					
CED	BW	WW	YW	CEM	Milk	\$EN	\$M	\$W	\$B	\$C		
+3	+2.8	+75	+135	+9	+22	-27	+67	+62	+169	+286		
CARCASS	CW	+43	.05	MARB	+58	.05	REA	+56	.05	FAT	+1.009	.05

- Individual Performance: BW 94 lbs, 205 Wt 702 lbs, WWR 116.

LOT 8 WAF Erica W544

Born: 02/09/15	18254243	Tattoo: W544	Cow
S AV Final Answer 0035 #*		Sitz Traveler 8180 #	
Connealy Right Answer 746 #		S AV Emulous 8145	
15832750 Happy Dell of Conanga 262		Hyline Right Time 338 #	
Bon View New Design 878 #		Happy Daze of Conanga 6260	
Weeks Erica W810		B/R New Design 036 #	
16144300 Weeks' Erica W389		Bon View Gammer 85	
		Stock Right W962	
		B J Erica Distinction 9610 #	

PRODUCTION EPDs				MATERNAL EPDs			\$ VALUES					
CED	BW	WW	YW	CEM	Milk	\$EN	\$M	\$W	\$B	\$C		
+7	+1.2	+49	+91	+8	+28	-11	+57	+50	+119	+211		
CARCASS	CW	+27	.24	MARB	+35	.22	REA	+18	.24	FAT	+0.023	.20

- Pasture exposed from 5-19-19 to 7-17-19 to Connealy Power Tool 888A. Ultrasound examined safe and estimated due 3-10-20 carrying a heifer calf.
- Production: BR 3@100, NR 3@104, YR 1@100. IMF 1@102, Rib Fat 1@92. Calving Interval: 3@374 days.
- Dam's Production: NR 10@100, YR 2@109. REA 2@111. Calving Interval 10@367 days. She sells as lot 69.
- Eric Erbs, Fontanelle, IA chose her son from the 2019 auction at \$3500.
- Her first-born daughter by Connealy Power Tool 888A is retained in the herd where she records a BR 1@93 and NR 1@102.
- Her dam also sells as lot 69.
- Maternal sister sells as lot 24.

LOT 8A WAF Bullseye 939

Born: 02/23/19	19522597	Tattoo: 939	Bull
Mogck Bullseye #*		MOGCK Sure Shot #	
WAF Bullseye 428		Mogck Mary 1255	
17966948 Weeks Blackcap Bessie W616		Bon View New Design 878 #	
Connealy Right Answer 746 #		Swanson Blkcp Bessie 115-244	
WAF Erica W544		S AV Final Answer 0035 #*	
18254243 Weeks Erica W810		Happy Dell of Conanga 262	
		Bon View New Design 878 #	
		Weeks' Erica W389	

PRODUCTION EPDs				MATERNAL EPDs			\$ VALUES					
CED	BW	WW	YW	CEM	Milk	\$EN	\$M	\$W	\$B	\$C		
+5	+1.9	+50	+91	+9	+28	-11	+73	+50	+122	+231		
CARCASS	CW	+32	.05	MARB	+37	.05	REA	+32	.05	FAT	+1.023	.05

- Individual Performance: BW 91lbs, 205 Wt 685 lbs, WWR 101.

Weeks Angus Farm Dispersion

4
Y
E
A
R
O
L
D
P
A
I
R
S



LOT 9 WAF Blueblood Lady W539

Born: 02/18/15 **18254233** **Tattoo:** W539 **Cow**
 Connealy Irish 0204 #*
TC Irish 2117
17398361 TC Erica Eileen 6055 #
 New Design V505
Weeks Blueblood Lady W717 #
15875267 W A F Blueblood Lady 5127
 Connealy Wrangler
 Black Crest of Conanga 5640 #
 TC Friction 3275
 TC Erica Eileen 3072 #
 Toebben New Design 2093 +
 Babette V854
 Stock Right W962
 Blueblood Lady Ellston N10

PRODUCTION EPDs				MATERNAL EPDs				\$ VALUES				
CED	BW	WW	YW	CEM	Milk	\$EN	\$M	\$W	\$B	\$C		
+2	+2.4	+47	+83	+9	+22	-14	+51	+39	+122	+209		
CARCASS	CW	+33	.16	MARB	+39	.12	REA	+47	.15	FAT	+0.03	.12

- A.I. bred on 5-6-19 to Connealy 1682 4601. Pasture exposed from 5-19-19 to 7-17-19 to Connealy Power Tool 888A. Ultrasound examined safe and estimated due 2-12-20 to "4601" carrying a heifer calf.
- Production: NR 2@100, IMF 1@106, Rib Fat 1@90, Rump Fat 1@88. Calving Interval: 3@353 days.
- Dam's Production: NR 9@101, YR 3@101. IMF 3@105, RibFat 3@88. Calving Interval 9@365 days.
- Note her enviable 353-day calving interval and her dam's Pathfinder status. She and the heifer calf that she carries have maternal attributes that will reap rewards in your breeding program.
- Maternal sister sells as lot 87.

LOT 10 WAF Eline W510

Born: 02/25/15 **18254178** **Tattoo:** W510 **Cow**
 Connealy Irish 0204 #*
TC Irish 2117
17398361 TC Erica Eileen 6055 #
 TC One Way 8159
W A F Eline W109
17143755 Weeks Eline W611 #
 Connealy Wrangler
 Black Crest of Conanga 5640 #
 TC Friction 3275
 TC Erica Eileen 3072 #
 TC One Way 618 #+
 TC Marcia 9069 #
 Streams New Design 1407-3169
 W A F Eline W041

PRODUCTION EPDs				MATERNAL EPDs				\$ VALUES				
CED	BW	WW	YW	CEM	Milk	\$EN	\$M	\$W	\$B	\$C		
+6	+7	+47	+93	+10	+24	-25	+44	+42	+138	+223		
CARCASS	+7	+47	+93	+10	+24	-25	+44	+42	+138	+223		
CARCASS	CW	+38	.15	MARB	+36	.12	REA	+59	.15	FAT	-0.06	.12

- A.I. bred on 5-9-19 to Syd Gen Enhance. Pasture exposed from 5-19-19 to 7-17-19 to Connealy Power Tool 888A. Ultrasound examined safe and estimated due 2-15-20 to "Enhance" carrying a bull calf.
- Production: NR 3@103, YR 1@97. Calving Interval: 3@374 days.
- Dam's Production: NR 7@97, YR 2@107, IMF 2@104, REA 2@100, RibFat 2@100, Rump Fat 1@94. Calving Interval 7@365 days. She sells as lot 55.
- Andy Smith, Earlham, IA selected her daughter from the 2019 sale offering while Alan Wildin, Winterset, IA chose her son in 2018.
- Maternal sister sells as lot 95.

LOT 9A WAF Glory 937

Born: 02/01/19 **19522590** **Tattoo:** 937 **Bull**
 Connealy Consensus #*
Connealy Glory 4127 *
17888624 Enchant of Conanga 2423
 TC Irish 2117
WAF Blueblood Lady W539
18254233 Weeks Blueblood Lady W717 #
 KMK Alliance 6595 187 #
 Blinda of Conanga 004
 Hoover Dam #*
 Enchantara of Conanga 875
 Connealy Irish 0204 #*
 TC Erica Eileen 6055 #
 New Design V505
 W A F Blueblood Lady 5127

PRODUCTION EPDs				MATERNAL EPDs				\$ VALUES				
CED	BW	WW	YW	CEM	Milk	\$EN	\$M	\$W	\$B	\$C		
I+5	I+1.4	I+59	I+106	I+9	I+24	-20	+62	+55	+152	+259		
CARCASS	CW	I+44	.05	MARB	I+57	.05	REA	I+53	.05	FAT	I+0.08	.05

- Individual Performance: BW 79 lbs, BWR 100, 205 Wt 743 lbs, WWR 110.



LOT 10A WAF Eline W918

Born: 03/09/19 **19522579** **Tattoo:** W918 **Cow**
 Mogck Bullseye #*
WAF Bullseye 428
17966948 Weeks Blackcap Bessie W616
 TC Irish 2117
WAF Eline W510
18254178 W A F Eline W109
 Mogck Sure Shot #
 Mogck Mary 1255
 Bon View New Design 878 #
 Swanson Blkcp Bessie 115-244
 Connealy Irish 0204 #*
 TC Erica Eileen 6055 #
 TC One Way 8159
 Weeks Eline W611 #

PRODUCTION EPDs				MATERNAL EPDs				\$ VALUES				
CED	BW	WW	YW	CEM	Milk	\$EN	\$M	\$W	\$B	\$C		
+3	+2.1	+53	+98	+10	+26	-21	+64	+49	+134	+238		
CARCASS	CW	I+38	.05	MARB	I+38	.05	REA	I+52	.05	FAT	I+0.09	.05

- Individual Performance: BW 89 lbs, 205 Wt 640 lbs, WWR 106.

LOT 11 WAF Miss Blitz W540



Born: 02/04/15 18254234 Tattoo: W540 Cow

A A R Ten X 7008 S A #*
V A R Discovery 2240 *
 17262835 Deer Valley Rita 0308 +*

Mytty In Focus #*
 A A R Lady Kelton 5551 #
 Sitz Upward 307R #
 G A R Objective 2345 *
 Sitz Traveler 8180 #
 Boyd Forever Lady 8003 +
 Werner Casey 213
 W A A Miss Blitz #

S A V 8180 Traveler 004 #
Weeks Miss Blitz W800
 16144279 Weeks Miss Blitz W063

PRODUCTION EPDs				MATERNAL EPDs				\$ VALUES			
CED	BW	WW	YW	CEM	Milk	\$EN	\$M	\$W	\$B	\$C	
+9	-6	+44	+83	+13	+24	+3	+71	+43	+123	+231	
CARCASS	CW			MARB			REA		FAT		
		+31	.23		+65	.21		+32	.23	FAT -013 .19	

- A.I. bred on 5-10-19 to Syd Gen Enhance. Pasture exposed from 5-19-19 to 7-17-19 to Connealy Power Tool 888A. Ultrasound examined safe and estimated due 2-16-20 to "Enhance" carrying a bull calf.
- Production: BR 2@93, NR 2@102, YR 1@98. IMF 1@124, Rib Fat 1@76, Rump Fat 1@85. Calving Interval: 2@372 days.
- Dam's Production: BR 8@100, NR 8@99. Calving Interval 8@365 days.
- Her first-born son was the \$4200 herd sire selection of Tim Hochstetler, Dexter, IA in the 2019 Weeks Angus sale.
- Maternal sisters sell as lots 36 & 50.



Lot 11

4 YEAR OLD PAIRS



Lot 11A



WAF Miss Blitz W112

Maternal sister to Lot 11 that sells as Lot 50



Lot 12A

LOT 11A WAF Miss Blitz W924



Born: 02/05/19 19522594 Tattoo: W924 Cow

baldrige Xpand x743 +
Baldrige Colonel C251 +*
 18493773 Baldrige Isabel Y69 *

Hoover Dam #*
 Baldrige Queen S87
 Styles Upgrade J59 #*
 Baldrige Isabel T935 +
 A A R Ten X 7008 S A #*
 Deer Valley Rita 0308 +*
 S A V 8180 Traveler 004 #
 Weeks Miss Blitz W063

V A R Discovery 2240 *
WAF Miss Blitz W540
 18254234 Weeks Miss Blitz W800

PRODUCTION EPDs				MATERNAL EPDs				\$ VALUES			
CED	BW	WW	YW	CEM	Milk	\$EN	\$M	\$W	\$B	\$C	
+5	+7	+58	+108	+9	+22	-11	+69	+52	+142	+253	
CARCASS	CW			MARB			REA		FAT		
		+35	.05		+71	.05		+61	.05	FAT 1-035 .05	

- Individual Performance: BW 83 lbs, 205 Wt 643 lbs, WWR 106.

LOT 12 WAF Miss Blitz W516

Born: 02/20/15 18254140 Tattoo: W516 Cow

TC One Way 618 #+
TC One Way 8159
 16150352 TC Marcia 9069 #

Rito 112 of 2536 Rito 616 #+*
 TC Quality 7122 +
 War Command 7131 3247 #
 TC Marcia 6171 #
 TC Stockman 365 #
 Blossom V603 #
 V D A R Lucys Boy #+
 W A A Miss Blitz #

Stock Right W962
W A F Miss Blitz W293
 14272046 Weeks Miss Blitz W963 #

PRODUCTION EPDs				MATERNAL EPDs				\$ VALUES			
CED	BW	WW	YW	CEM	Milk	\$EN	\$M	\$W	\$B	\$C	
-3	+4.4	+37	+72	+5	+27	-11	+39	+26	+104	+174	
CARCASS	CW			MARB			REA		FAT		
		+21	.16		+36	.13		+21	.16	FAT +.006 .13	

- A.I. bred on 5-3-19 to Connealy 1682 4601. Pasture exposed from 5-19-19 to 7-17-19 to Connealy Power Tool 888A. Ultrasound examined safe and estimated due 2-9-20 to "4601" carrying a bull calf.
- Production: BR 3@98, NR 3@100. IMF 1@103, REA 1@109. Calving Interval: 3@360 days.
- Dam's Production: NR 14@103, YR 3@102. Calving Interval 14@361 days.
- Her sire, TC One Way 8159 was a performance standout in the famed TC Ranch breeding program where he posted a BW 87 lbs, BWR 100, WW 769 lbs, WWR 112, YW 1307 lbs, YWR 105, IMF 4.54%, IMF ratio 109, RE 13.7" and RE ratio 104.

LOT 12A WAF Miss Blitz W920

Born: 02/11/19 19522582 Tattoo: W920 Cow

Connealy Irish 0204 #*
TC Irish 2117
 17398361 TC Erica Eileen 6055 #

Connealy Wrangler
 Black Crest of Conanga 5640 #
 TC Friction 3275
 TC Erica Eileen 3072 #
 TC One Way 618 #+
 TC Marcia 9069 #
 Stock Right W962
 Weeks Miss Blitz W963 #

TC One Way 8159
WAF Miss Blitz W516
 18254140 W A F Miss Blitz W293

PRODUCTION EPDs				MATERNAL EPDs				\$ VALUES			
CED	BW	WW	YW	CEM	Milk	\$EN	\$M	\$W	\$B	\$C	
+4	+1.9	+48	+92	+11	+23	-23	+47	+40	+137	+225	
CARCASS	CW			MARB			REA		FAT		
		+35	.05		+38	.05		+55	.05	FAT 1-001 .05	

- Individual Performance: BW 80 lbs, BWR 99, 205 Wt 619 lbs, WWR 102.

4
Y
E
A
R
O
L
D
P
A
I
R
S



WAF Blueblood Lady W404
Maternal sister to Lot 13 that sells as Lot 26



Lot 13



Lot 13a

LOT 13 WAF Blueblood Lady W501

Born: 02/05/15 18254150 Tattoo: W501 Cow

Connealy Right Answer 746 #
TC Forthright 9284 *
16441659 TC Marcia 1069 #

Connealy Thunder #
W A F Blueblood Lady W005 #
16793533 W A F Blueblood Lady 5127

S A V Final Answer 0035 #*
Happy Dell of Conanga 262
Connealy Forefront #
TC Marcia 7105
Balldridge Kaboom K243 KCF #
Parka of Conanga 241 #
Stock Right W962
Blueblood Lady Ellston N10

PRODUCTION EPDs				MATERNAL EPDs				\$ VALUES				
CED	BW	WW	YW	CEM	Milk	\$EN	\$M	\$W	\$B	\$C		
+14	-.9	+50	+88	+13	+31	-.15	+.56	+.60	+110	+199		
CARCASS	CW	+39	.18	MARB	+.26	.16	REA	+.33	.19	FAT	+.025	.15

- A.I. bred on 5-2-19 to Syd Gen Enhance. Pasture exposed from 5-19-19 to 7-17-19 to Connealy Power Tool 888A. Ultrasound examined safe and estimated due 3-20-20 to "Power Tool" carrying a bull calf.
- Production: BR 2@97, NR 2@105, YR 1@98. IMF 1@105, Rib Fat 1@87, Rump Fat 1@79. Calving Intervall: 3@374 days.
- Dam's Production: BR 6@93, NR 6@103, YR 1@103. IMF 1@104, REA 1@103, RibFat 1@89. Calving Interval 6@369 days.
- Her first-born son was the \$4000 herd sire selection of D-H Cattle Co, Cumming, IA.
- Put a high value on her mating to SydGen Enhance. He is the most celebrated sire of the 2019 sale season, siring top-sellers from coast to coast.
- Maternal sisters sell as lots 26, 35 & 79.

LOT 14 WAF Oakleaf W547

Born: 03/26/15 18254258 Tattoo: W547 Cow

M A Broadside 1334-822 #
TC Broadside 150 +*
17038153 TC Marcia 1069 #

Mytty In Focus #*
Weeks Oakleaf W911 #
16511663 Weeks Oakleaf W712

Bon View New Design 878 #
MA Miss Emulous 822
Connealy Forefront #
TC Marcia 7105
S A F Focus of E R #
Mytty Countess 906
Streams New Design 1407-3169
W A F Oakleaf W047

PRODUCTION EPDs				MATERNAL EPDs				\$ VALUES				
CED	BW	WW	YW	CEM	Milk	\$EN	\$M	\$W	\$B	\$C		
+6	+.9	+44	+78	+8	+24	-.3	+.56	+.42	+118	+209		
CARCASS	CW	1+35	.05	MARB	1+35	.05	REA	1+35	.05	FAT	1+011	.05

- Pasture exposed from 5-19-19 to 7-17-19 to Connealy Power Tool 888A. Ultrasound examined safe and estimated due 3-5-20 carrying a bull calf.
- Production: BR 2@96.
- Dam's Production: NR 8@109, YR 3@110. IMF 3@110, REA 3@105. Calving Interval 9@365 days. She sells as lot 61.
- She gained her admittance to the Weeks Angus breeding program with individual performance featuring a BWR 92 and WWR 104.
- She stems from a Pathfinder dam.

LOT 13a WAF Blueblood Lady W917

Born: 02/25/19 19522577 Tattoo: W917 Cow

Mogck Bullseye #*
WAF Bullseye 428
17966948 Weeks Blackcap Bessie W616

TC Forthright 9284 *
WAF Blueblood Lady W501
18254150 W A F Blueblood Lady W005 #

MOGCK Sure Shot #
Mogck Mary 1255
Bon View New Design 878 #
Swanson Blkcp Bessie 115-244
Connealy Right Answer 746 #
TC Marcia 1069 #
Connealy Thunder #
W A F Blueblood Lady 5127

PRODUCTION EPDs				MATERNAL EPDs				\$ VALUES				
CED	BW	WW	YW	CEM	Milk	\$EN	\$M	\$W	\$B	\$C		
+8	+.9	+51	+90	+12	+29	-.13	+.74	+.55	+116	+224		
CARCASS	CW	1+38	.05	MARB	1+33	.05	REA	1+39	.05	FAT	1+024	.05

- Individual Performance: BW 81 lbs, BWR 100, 205 Wt 625 lbs, WWR 103.



WAF Power Tool 718

\$4000 son of Lot 13 selected by D-H Cattle Co



Weeks Miss Blitz W813
Dam of Lot 16 that sells as Lot 66



Lot 16



Lot 16A

LOT 15 WAF Blueblood Lady W503

Born: 03/05/15 **18254160** **Tattoo: W503** **Cow**
 M A Broadside 1334-822 # Bon View New Design 878 #
TC Broadside 150 +* MA Miss Emulous 822
17038153 TC Marcia 1069 # Connealy Forefront #
 TC Marcia 7105
 PVR Lutton 605
 W A F Erica W59
W A F Lutton 817 W C C Special Design L309 #+*
W A F Blueblood Lady W009 Weeks Lady W027
16793540 Weeks Blueblood Lady W700 #

PRODUCTION EPDs				MATERNAL EPDs			\$ VALUES					
CED	BW	WW	YW	CEM	Milk	\$EN	\$M	\$W	\$B	\$C		
+4	+2.7	+42	+72	+8	+18	+8	+61	+29	+109	+202		
CARCASS	CW	I+30	.05	MARB	I+.29	.05	REA	I+.22	.05	FAT	I+.023	.05

- A.I. bred on 5-11-19 to Connealy 1682 4601. Pasture exposed from 5-19-19 to 7-17-19 to Connealy Power Tool 888A. Ultrasound examined safe and estimated due 3-10-20 to "Power Tool" carrying a bull calf.
- Production: BR 3@99. Calving Interval: 3@373 days.
- Dam's Production: NR 7@103, YR 2@98. Calving Interval 8@366 days. She sells as lot 64.
- Pathfinder grandam.
- Her dam also sells as lot 64.
- Maternal sister sells as lot 80.



WAF Miss Blitz W641
Maternal sister to Lot 16 that sells as Lot 77

LOT 16 WAF Miss Blitz W545

Born: 02/04/15 **18254245** **Tattoo: W545** **Cow**
 SydGen C C & 7 #* S A F Connection #+
Hoover Dam #* SydGen Forever Lady 4087
16124994 Erica of Ellston C124 # TC Gridiron 258 #
 Erica of Ellston V65
 B/R New Design 036 #
 Bon View Gammer 85
 Stock Right W962
 Weeks Miss Blitz W063

PRODUCTION EPDs				MATERNAL EPDs			\$ VALUES					
CED	BW	WW	YW	CEM	Milk	\$EN	\$M	\$W	\$B	\$C		
-2	+3.6	+46	+84	+3	+29	-3	+50	+43	+143	+235		
CARCASS	CW	+29	.24	MARB	+49	.22	REA	+53	.25	FAT	-.008	.21

- A.I. bred on 5-17-19 to Syd Gen Enhance. Pasture exposed from 5-19-19 to 7-17-19 to Connealy Power Tool 888A. Ultrasound examined safe and estimated due 4-11-20 to "Power Tool" carrying a heifer calf.
- Production: NR 3@103, YR 1@97. REA 1@101, Rib Fat 1@87, Rump Fat 1@88. Calving Interval: 3@370 days.
- Dam's Production: NR 8@106, YR 2@105. IMF 3@101, REA 3@104, Rump Fat 2@95. Calving Interval 10@366 days. She sells as lot 66.
- Her progeny sales include a herd sire selection by Greg Tucker, Maxburg, IA in 2018 and a replacement heifer acquisition by Chuck Downey, Blakesburg, IA in 2019.
- Her dam also sells as lot 66.
- Maternal sister sells as lot 77.

LOT 16A WAF Fortitude 940

Born: 02/16/19 **19522598** **Tattoo: 940** **Bull**
 GAR-EGL Protege #+* Rito 112 of 2536 Rito 616 #+*
PA Fortitude 2500 * L B 6807 Isabel 339
17418539 G G Clara 0171 SydGen C C & 7 #*
 G G Clara 7192
 SydGen C C & 7 #*
 Erica of Ellston C124 #
 Bon View New Design 878 #
 W A F Miss Blitz W044

PRODUCTION EPDs				MATERNAL EPDs			\$ VALUES					
CED	BW	WW	YW	CEM	Milk	\$EN	\$M	\$W	\$B	\$C		
+4	+1.5	+59	+104	+11	+23	-14	+56	+55	+177	+286		
CARCASS	CW	I+36	.05	MARB	I+.81	.05	REA	I+.60	.05	FAT	I-.019	.05

- Individual Performance: BW 92 lbs, 205 Wt 759 lbs, WWR 112.



Lot 17

Lot 17:
Pathfinder
Dam
NR
4 @ 110

LOT 17 WAF Zara W418

Born: 02/28/14 **#**17966940 **Tattoo:** W418 **Cow**

S A V Bismarck 5682 #+
LaGrand Bismarck 0084
16829637 LaGrand Bonny 8062

TC Aberdeen 759 #
W A F Zara W201
17383327 Weeks' Zara W182

G A R Grid Maker #+*
S A V Abigale 0451
DCC First Look 3001
LaGrand Bonny 3769 +
C R A Bextor 872 5205 608 #
TC Blackbird 4034 #+
Stock Right W962
Weeks Zara W864

PRODUCTION EPDs				MATERNAL EPDs			\$ VALUES				
CED	BW	WW	YW	CEM	Milk	\$EN	\$M	\$W	\$B	\$C	
+9	+7	+47	+74	+12	+31	+0	+84	+57	+95	+207	
CARCASS	CW	+22	.17	MARB	+17	.14	REA	+49	.17	FAT	+016 .14

- A.I. bred on 5-13-19 to FAR Long Range. Pasture exposed from 5-19-19 to 7-17-19 to Connealy Power Tool 888A. Ultrasound examined safe and estimated due 2-19-20 to "Long Range" carrying a heifer calf.
- Production: BR 4@98, NR 4@110, YR 2@99. REA 2@103, Rib Fat 2@79, Rump Fat 2@83. Calving Interval: 4@369 days.
- Dam's Production: NR 6@100, YR 1@103. REA 1@108. Calving Interval 6@370 days. She sells as lot 47.
- A Pathfinder dam.
- Her first-born daughter by Connealy Power Tool 888A was retained in the herd and sells in this offering as lot 94.
- Her dam also sells as lot 47.
- Maternal sister sells as lot 86.



Lot 17A

LOT 17A WAF Long Range 931

Born: 02/13/19 **#**19522571 **Tattoo:** 931 **Bull**

Young Dale Xcaliber 32X
FAR Long Range*
18289317 F A R Karama 114X

LaGrand Bismarck 0084
WAF Zara W418 #
17966940 W A F Zara W201

Young Dale Knock Out 134U
Brookmore Tibbie 222T
Sitz Upward 307R #
F A R Karama 124P
S A V Bismarck 5682 #+
LaGrand Bonny 8062
TC Aberdeen 759 #
Weeks' Zara W182

PRODUCTION EPDs				MATERNAL EPDs			\$ VALUES				
CED	BW	WW	YW	CEM	Milk	\$EN	\$M	\$W	\$B	\$C	
+1	+3.3	+75	+119	+4	+27	-23	+69	+72	+122	+227	
CARCASS	CW	+44	.05	MARB	+11	.05	REA	+71	.05	FAT	+003 .05

- Individual Performance: BW 97 lbs, 205 Wt 808 lbs, WWR 119.

Weeks Angus Health and
Vaccination Program

Cows

- Late December 2018
- Poured Clean Up II with IGR
 - Wormed Synanthic
 - Vaccinated Guardian

- April 27, 2019
- Vaccinated autogenous Pinkeye
 - Wormed Dectomax

- Aug 2, 2019
- Pregnancy checked
 - Vaccinated Vib Shield Plus L5

Weeks Angus Farm Dispersion

5
Y
E
A
R
O
L
D
P
A
I
R
S



Lot 18



Lot 19

LOT 18 WAF Eline W410

Born: 02/16/14 **#**17966961 **Tattoo:** W410 **Cow**

MOGCK Sure Shot #
Mogck Bullseye #*
17102085 Mogck Mary 1255

Stock Right W962
W A F Eline 5100
15212419 Weeks Eline W080 #

Mytty In Focus #*
Mogck Black Lass 2065
K C F Bennett Coalition SCC #
Mogck Mary C 1757
TC Stockman 365 #
Blossom V603 #
Werner Fly Traveler 458
Weeks Eline W861

PRODUCTION EPDs				MATERNAL EPDs			\$ VALUES					
CED	BW	WW	YW	CEM	Milk	\$EN	\$M	\$W	\$B	\$C		
-5	+5.1	+56	+100	+3	+32	-19	+64	+48	+140	+246		
CARCASS	CW	+51	.22	MARB	+46	.19	REA	+65	.22	FAT	-.007	.18

- A.I. bred on 5-6-19 to PA Fortitude 2500. Pasture exposed from 5-19-19 to 7-17-19 to Connealy Power Tool 888A. Ultrasound examined safe and estimated due 4-14-20 to "Power Tool" carrying a bull calf.
- Production: NR 3@104, YR 1@102. REA 2@103, Rib Fat 2@62, Rump Fat 2@76. Calving Interval: 4@361 days.
- Dam's Production: NR 9@106, YR 3@104. REA 8@103, Rib Fat 8@94, Rump Fat 8@100. Calving Interval 13@363 days. She sells as lot 76.
- She produced a \$2100 daughter in the 2017 sale to K-Land Angus Farm, Panora, IA and a \$3900 son in the 2019 sale selected by Schulz Farms, Macksburg, IA.
- Her dam also sells as lot 76.

LOT 19 WAF Evening Tinge W433

Born: 03/03/14 **#**17966944 **Tattoo:** W433 **Cow**

M A Broadside 1334-822 #
TC Broadside 150 +*
17038153 TC Marcia 1069 #

Mytty In Focus #*
Weeks Evening Tinge W908 *
16511660 Weeks Evening Tinge W702

Bon View New Design 878 #
MA Miss Emulous 822
Connealy Forefront #
TC Marcia 7105
S A F Focus of E R #
Mytty Countess 906
S A V 8180 Traveler 004 #
Evening Tinge W152

PRODUCTION EPDs				MATERNAL EPDs			\$ VALUES					
CED	BW	WW	YW	CEM	Milk	\$EN	\$M	\$W	\$B	\$C		
+8	+9	+51	+86	+12	+29	-7	+64	+57	+115	+213		
CARCASS	CW	+32	.16	MARB	+34	.14	REA	+38	.17	FAT	+0.017	.14

- Pasture exposed from 5-19-19 to 7-17-19 to Connealy Power Tool 888A. Ultrasound examined safe and estimated due 3-20-20 carrying a heifer calf.
- Production: BR 4@96, NR 4@102. IMF 1@140, REA 1@113. Calving Interval: 4@363 days.
- Dam's Production: BR 2@89, NR 2@107, YR 1@101. IMF 1@115, REA 1@104, Rib Fat 1@98, Rump Fat 1@98. Calving Interval 4@372 days. Daughter sells as lot 82.
- This Pathfinder dam earned her entrance into the breeding program with individual performance featuring a BWR 89 and WWR 108.
- Her 2016 daughter in the herd posts NR 2@112, YR 1@109 and boasts a 347-day calving interval. She sells as lot 82.
- Steve Lilly, Greenfield, IA selected her daughter in 2018.

LOT 18A WAF Fortitude 928

Born: 02/08/19 **#**19522567 **Tattoo:** 928 **Bull**

GAR-EGL Protege #+*
PA Fortitude 2500 *
17418539 G G Clara 0171

Mogck Bullseye #*
WAF Eline W410
17966961 W A F Eline 5100

Rito 112 of 2536 Rito 616 #+*
L B 6807 Isabel 339
SydGen C C & 7 #*
G G Clara 7192
MOGCK Sure Shot #
Mogck Mary 1255
Stock Right W962
Weeks Eline W080 #

PRODUCTION EPDs				MATERNAL EPDs			\$ VALUES					
CED	BW	WW	YW	CEM	Milk	\$EN	\$M	\$W	\$B	\$C		
+2	+2.5	+58	+104	+11	+24	-18	+63	+51	+171	+285		
CARCASS	CW	+47	.05	MARB	+79	.05	REA	+66	.05	FAT	-1.018	.05

- Individual Performance: BW 92 lbs, 205 Wt 716 lbs, WWR 106.

LOT 19A WAF Evening Tinge W916

Born: 02/05/19 **#**19522576 **Tattoo:** W916 **Cow**

GAR-EGL Protege #+*
PA Fortitude 2500 *
17418539 G G Clara 0171

TC Broadside 150 +*
WAF Evening Tinge W433 #
17966944 Weeks Evening Tinge W908 *

Rito 112 of 2536 Rito 616 #+*
L B 6807 Isabel 339
SydGen C C & 7 #*
G G Clara 7192
M A Broadside 1334-822 #
TC Marcia 1069 #
Mytty In Focus #*
Weeks Evening Tinge W702

PRODUCTION EPDs				MATERNAL EPDs			\$ VALUES					
CED	BW	WW	YW	CEM	Milk	\$EN	\$M	\$W	\$B	\$C		
+13	-1.7	+47	+83	+16	+22	-7	+67	+47	+155	+268		
CARCASS	CW	+38	.05	MARB	+73	.05	REA	+53	.05	FAT	-1.006	.05

- Individual Performance: BW 69 lbs, BWR 84, 205 Wt 559 lbs, WWR 92.

Weeks Angus Farm Dispersion

5
Y
E
A
R
O
L
D
P
A
I
R
S



Lot 20



WAF Bullseye 716

\$4600 son of Lot 21 selected by Brad Wiley



WAF Blossum W515

Maternal sister to Lot 21 that sells as Lot 4

LOT 20 WAF Blackcap Bessie W424

Born: 02/12/14 17966949 Tattoo: W424 Cow

MOGCK Sure Shot #
Mogck Bullseye #*
17102085 Mogck Mary 1255

Larks Canyon 74D4 #
Weeks Blackcap Bessie W708
15875259 W A F Blackcap Bessie W257

Mytty In Focus #*
Mogck Black Lass 2065
K C F Bennett Coalition SCC #
Mogck Mary C 1757
N Bar Emulation EXT #*
Larks Miss Bando 74A
Stock Right W962
Swanson Blkcp Bessie 115-244

PRODUCTION EPDs				MATERNAL EPDs			\$ VALUES				
CEM	BW	WW	YW	CEM	Milk	\$EN	\$M	\$W	\$B	\$C	
+8	+5	+44	+77	+15	+26	-1	+76	+47	+105	+212	
CARCASS	CW	+38	.22	MARB	+39	.20	REA	+35	.23	FAT	+029 .19

- A.I. bred on 5-3-19 to Connealy Glory 4127. Pasture exposed from 5-19-19 to 7-17-19 to Connealy Power Tool 888A. Ultrasound examined safe and estimated due 2-9-20 to "Glory" carrying a heifer calf.
- Production: BR 3@84, NR 3@100, YR 2@98. IMF 2@118.
- Dam's Production: BR 9@93, NR 9@100, YR 1@106. REA 3@103, Rib Fat 3@99. Calving Interval 9@362 days.
- Dennis Crall, Orient, IA selected a son in 2017 at \$3100 while Randy Watson, Osceola, IA chose one in 2019 at \$3700.
- Her Pathfinder sire, Mogck Bullseye is the \$192,000 Hoover Angus herd sire best known for adding tremendous muscle and growth to his progeny.
- Maternal sisters sell as lots 51 and 92.

LOT 21 WAF Blossum W417

Born: 02/21/14 17966914 Tattoo: W417 Cow

Connealy Irish 0204 #*
TC Irish 2117
17398361 TC Erica Eileen 6055 #

LaGrand Final Answer 9065
W A F Blossum W119
17143787 Weeks Blossum W904

Connealy Wrangler
Black Crest of Conanga 5640 #
TC Friction 3275
TC Erica Eileen 3072 #
S A V Final Answer 0035 #*
LaGrand Forever Lady 4048 +
TC One Way 618 #+
W A F Blossum W590

PRODUCTION EPDs				MATERNAL EPDs			\$ VALUES				
CEM	BW	WW	YW	CEM	Milk	\$EN	\$M	\$W	\$B	\$C	
-1	+2.9	+60	+113	+7	+23	-32	+45	+48	+147	+236	
CARCASS	CW	+46	.17	MARB	+31	.14	REA	+72	.17	FAT	+003 .15

- A.I. bred on 5-19-19 to Deer Valley Growth Fund. Pasture exposed from 5-19-19 to 7-17-19 to Connealy Power Tool 888A. Ultrasound examined safe and estimated due 2-25-20 to "Growth Fund" carrying twin bull calves.
- Production: NR 4@99, YR 3@105. REA 3@111, Rib Fat 3@100. Calving Interval: 4@364 days.
- Dam's Production: BR 3@99, NR 3@104.
- She has produced three sons featured in Weeks Angus sales that have averaged \$3800. Brad Wiley, Lorimor, IA selected two of them and Shelly Ford, Winterset, IA chose another.
- Maternal sister sells as lot 4.

LOT 20A WAF Glory 932

Born: 02/03/19 19522573 Tattoo: 932 Bull

Connealy Consensus #*
Connealy Glory 4127 *
17888624 Enchant of Conanga 2423

Mogck Bullseye #*
WAF Blackcap Bessie W424
17966949 Weeks Blackcap Bessie W708

KMK Alliance 6595 187 #
Blinda of Conanga 004
Hoover Dam #*
Enchantara of Conanga 875
MOGCK Sure Shot #
Mogck Mary 1255
Larks Canyon 74D4 #
W A F Blackcap Bessie W257

PRODUCTION EPDs				MATERNAL EPDs			\$ VALUES				
CEM	BW	WW	YW	CEM	Milk	\$EN	\$M	\$W	\$B	\$C	
+8	+0	+56	+101	+12	+26	-14	+68	+57	+143	+253	
CARCASS	CW	+47	.05	MARB	+57	.05	REA	+47	.05	FAT	+021 .05

- Individual Performance: BW 80 lbs, BWR 92, 205 Wt 672 lbs, WWR 99.



LOT 21A WAF Bullseye 930

Born: 03/01/19 19522570 Tattoo: 930 Bull

Mogck Bullseye #*
WAF Bullseye 428
17966948 Weeks Blackcap Bessie W616

TC Irish 2117
WAF Blossum W417
17966914 W A F Blossum W119

MOGCK Sure Shot #
Mogck Mary 1255
Bon View New Design 878 #
Swanson Blkcp Bessie 115-244
Connealy Irish 0204 #*
TC Erica Eileen 6055 #
LaGrand Final Answer 9065
Weeks Blossum W904

PRODUCTION EPDs				MATERNAL EPDs			\$ VALUES				
CEM	BW	WW	YW	CEM	Milk	\$EN	\$M	\$W	\$B	\$C	
-3	+4.5	+57	+106	+8	+25	-22	+63	+42	+136	+239	
CARCASS	CW	+42	.05	MARB	+35	.05	REA	+59	.05	FAT	+013 .05

- Individual Performance: BW 104 lbs, 205 Wt 689 lbs, WWR 102.

Weeks Angus Farm Dispersion

5
Y
E
A
R
O
L
D
P
A
I
R
S



Lot 22



Hoover Dam

sire of Lots 2, 16, 22, 24, 30, 32 and 92

LOT 22 WAF Blossom W428



LOT 23 WAF Erica W413

Born: 02/10/14 **17966956** **Tattoo: W428** **Cow**

SydGen CC & 7 #*
Hoover Dam #*
16124994 Erica of Ellston C124 #

Bon View New Design 878 #
Weeks Blossom W808 #
16144297 Weeks' Blossom W370

S A F Connection #+
 SydGen Forever Lady 4087
 TC Gridiron 258 #
 Erica of Ellston V65
 B/R New Design 036 #
 Bon View Gammer 85
 Stock Right W962
 Blossom V769

Born: 02/16/14 **17966964** **Tattoo: W413** **Cow**

Connealy Irish 0204 #*
TC Irish 2117
17398361 TC Erica Eileen 6055 #

TC Aberdeen 759 #
W A F Erica W108 #
17143753 Weeks Erica W608

Connealy Wrangler
 Black Crest of Conanga 5640 #
 TC Friction 3275
 TC Erica Eileen 3072 #
 C R A Bextor 872 5205 608 #
 TC Blackbird 4034 #+
 B A Freedom 404
 Weeks' Erica W389

PRODUCTION EPDs				MATERNAL EPDs			\$ VALUES					
CEM	BW	WW	YW	CEM	Milk	SEN	\$M	\$W	\$B	\$C		
+5	+1.3	+51	+90	+6	+29	-14	+58	+55	+154	+258		
CARCASS	CW	+41	.24	MARB	+56	.22	REA	+64	.25	FAT	-.013	.20

PRODUCTION EPDs				MATERNAL EPDs			\$ VALUES					
CEM	BW	WW	YW	CEM	Milk	SEN	\$M	\$W	\$B	\$C		
+5	+2.0	+51	+96	+11	+22	-18	+54	+42	+142	+238		
CARCASS	CW	+34	.05	MARB	+47	.05	REA	+66	.05	FAT	+0.008	.05

- A.I. bred on 5-7-19 to Deer Valley Growth Fund. Pasture exposed from 5-19-19 to 7-17-19 to Connealy Power Tool 888A. Ultrasound examined safe and estimated due 2-13-20 to "Growth Fund" carrying a bull calf.
- Production: BR 3@100, NR 3@107, YR 1@114. REA 1@109, Rib Fat 1@79, Rump Fat 1@86. Calving Interval: 4@363 days.
- Dam's Production: BR 8@95, NR 8@103, YR 1@104. IMF 1@122, REA 1@107.
- Her first-born son posted a WWR 122, YWR 114 and was the \$4600 3rd top-selling bull of the 2017 sale selected by Benschhoof Farms, Winterset, IA.
- Her recently deceased sire, Hoover Dam has been among the top 10 bulls in the breed for progeny registrations for four years running.
- Her dam is a Pathfinder dam.
- Maternal sisters sell as lots 2 and 81.

- Pasture exposed from 5-19-19 to 7-17-19 to Connealy Power Tool 888A. Ultrasound examined safe and estimated due 3-22-20 carrying a heifer calf.
- Production: BR 4@99, NR 4@96. Calving Interval: 4@362 days.
- Dam's Production: NR 3@107, YR 1@102. IMF 1@106. Calving Interval 3@369 days.
- Russ Keating, Winterset, IA selected her first-born daughter from the 2017 sale at \$1700.
- Her dam is a Pathfinder.

LOT 22A WAF Blossom W915



LOT 23A WAF Bullseye 929

Born: 02/05/19 **19522574** **Tattoo: W915** **Cow**

GAR-EGL Protege #+*
PA Fortitude 2500 *
17418539 G G Clara 0171

Hoover Dam #*
WAF Blossom W428
17966956 Weeks Blossom W808 #

Rito 112 of 2536 Rito 616 #+*
 L B 6807 Isabel 339
 SydGen CC & 7 #*
 G G Clara 7192
 SydGen CC & 7 #*
 Erica of Ellston C124 #
 Bon View New Design 878 #
 Weeks' Blossom W370

Born: 03/17/19 **19522569** **Tattoo: 929** **Bull**

Mogck Bullseye #*
WAF Bullseye 428
17966948 Weeks Blackcap Bessie W616

TC Irish 2117
WAF Erica W413
17966964 W A F Erica W108 #

MOGCK Sure Shot #
 Mogck Mary 1255
 Bon View New Design 878 #
 Swanson Blkcp Bessie 115-244
 Connealy Irish 0204 #*
 TC Erica Eileen 6055 #
 TC Aberdeen 759 #
 Weeks Erica W608

PRODUCTION EPDs				MATERNAL EPDs			\$ VALUES					
CEM	BW	WW	YW	CEM	Milk	SEN	\$M	\$W	\$B	\$C		
+10	-1.2	+46	+85	+13	+23	-11	+62	+45	+175	+289		
CARCASS	CW	+42	.05	MARB	+84	.05	REA	+66	.05	FAT	-1.021	.05

PRODUCTION EPDs				MATERNAL EPDs			\$ VALUES			
CEM	BW	WW	YW	CEM	Milk	SEN	\$M	\$W	\$B	\$C
+2	+2.7	+60	+105	+10	+25	-19	+71	+54	NA	NA
CARCASS	CW	NA	NA	MARB	NA	NA	REA	NA	FAT	NA

- Individual Performance: BW 73 lbs, BWR 89, 205 Wt 560 lbs, WWR 92.

- Individual Performance: BW 94 lbs, 205 Wt 744 lbs, WWR 110.

Weeks Angus Farm Dispersion

5
Y
E
A
R
O
L
D
P
A
I
R
S



Lot 24



Lot 24A

LOT 24 WAF Erica W429



LOT 25 WAF Evening Tinge W420

Born: 02/04/14 **17966957** **Tattoo:** W429 **Cow**

SydGen C C & 7 #*
 Hoover Dam #*
16124994 Erica of Ellston C124 #

Bon View New Design 878 #
Weeks Erica W810
16144300 Weeks' Erica W389

S A F Connection #+
 SydGen Forever Lady 4087
 TC Gridiron 258 #
 Erica of Ellston V65
 B/R New Design 036 #
 Bon View Gammer 85
 Stock Right W962
 B J Erica Distinction 9610 #

Born: 02/06/14 **17966992** **Tattoo:** W420 **Cow**

Connealy Wrangler
Connealy Irish 0204 #*
16761484 Black Crest of Conanga 5640 #

Connealy Right Answer 746 #
W A F Evening Tinge W216
17383364 Weeks Evening Tinge W702

Connealy Cowboy
 Kelly of Conanga 577
 Mytty In Focus #*
 Black Cresha of Conanga 3314
 S A V Final Answer 0035 #*
 Happy Dell of Conanga 262
 S A V 8180 Traveler 004 #
 Evening Tinge W152

PRODUCTION EPDs				MATERNAL EPDs			\$ VALUES			
CED	BW	WW	YW	CEM	Milk	\$EN	\$M	\$W	\$B	\$C
+7	+1	+37	+73	+8	+24	-1	+57	+34	+148	+249
CARCASS	CW	I+27	.05	MARB	I+.60	.05	REA	I+.52	.05	FAT

- A.I. bred on 5-1-19 to PA Fortitude 2500. Pasture exposed from 5-19-19 to 7-17-19 to Connealy Power Tool 888A. Ultrasound examined safe and estimated due 2-7-20 to "Fortitude" carrying a bull calf.
- Production: NR 4@96. Calving Interval: 4@367 days.
- Dam's Production: NR 10@100, YR 2@109. REA 2@111. Calving Interval 10@367 days. She sells as lot 69.
- She produced the \$2350 top-selling heifer in 2018 and another headliner in 2017. Angela Snyder, Winterset, IA purchased both heifers.
- Her dam also sells as lot 69.
- Maternal sister sells as lot 8.

PRODUCTION EPDs				MATERNAL EPDs			\$ VALUES			
CED	BW	WW	YW	CEM	Milk	\$EN	\$M	\$W	\$B	\$C
+9	-2	+47	+91	+13	+25	-13	+54	+46	+133	+227
CARCASS	CW	I+37	.20	MARB	I+.37	.19	REA	I+.47	.21	FAT

- A.I. bred on 5-2-19 to Baldrige Colonel C251. Pasture exposed from 5-19-19 to 7-17-19 to Connealy Power Tool 888A. Ultrasound examined safe and estimated due 2-8-20 to "Colonel" carrying a heifer calf.
- Production: NR 4@101. Calving Interval: 4@373 days.
- Dam's Production: BR 2@89, NR 2@101. Calving Interval 2@355 days.
- Ray Parker Jr, Winterset, IA selected a daughter for his herd in 2019. Two daughters were retained in the herd, the eldest posts a NR 2@102 and YR 1@105 and sells in this offering as lot 83.
- Another daughters sell as lot 93.

LOT 24A WAF Fortitude 933

Born: 02/16/19 **19522575** **Tattoo:** 933 **Bull**

GAR-EGL Protege #*
PA Fortitude 2500 *
17418539 G G Clara 0171

Hoover Dam #*
WAF Erica W429
17966957 Weeks Erica W810

Rito 112 of 2536 Rito 616 #+*
 L B 6807 Isabel 339
 SydGen C C & 7 #*
 G G Clara 7192
 SydGen C C & 7 #*
 Erica of Ellston C124 #
 Bon View New Design 878 #
 Weeks' Erica W389

PRODUCTION EPDs				MATERNAL EPDs			\$ VALUES			
CED	BW	WW	YW	CEM	Milk	\$EN	\$M	\$W	\$B	\$C
+9	-.8	+48	+89	+13	+20	-8	+63	+43	NA	NA
CARCASS	CW	NA	NA	MARB	NA	REA	NA	FAT	NA	NA

- Individual Performance: BW 86 lbs, BWR 99, 205 Wt 673 lbs, WWR 99.

LOT 25A WAF Evening Tinge W914

Born: 02/18/19 **19522572** **Tattoo:** W914 **Cow**

baldrige Xpand x743 +
Baldrige Colonel C251 +*
18493773 Baldrige Isabel Y69 *

Connealy Irish 0204 #*
WAF Evening Tinge W420
17966992 W A F Evening Tinge W216

Hoover Dam #*
 Baldrige Queen 587
 Styles Upgrade J59 #*
 Baldrige Isabel T935 +
 Connealy Wrangler
 Black Crest of Conanga 5640 #
 Connealy Right Answer 746 #
 Weeks Evening Tinge W702

PRODUCTION EPDs				MATERNAL EPDs			\$ VALUES			
CED	BW	WW	YW	CEM	Milk	\$EN	\$M	\$W	\$B	\$C
+8	-.1	+52	+101	+10	+23	-14	+62	+47	+142	+246
CARCASS	CW	I+38	.05	MARB	I+.57	.05	REA	I+.69	.05	FAT

- Individual Performance: BW 78 lbs, BWR 95, 205 Wt 578 lbs, WWR 95.

Weeks Angus Farm Dispersion

5
Y
E
A
R
O
L
D
P
A
I
R
S



Lot 26

WAF Power Tool 623
\$5400 son of Lot 26 selected by Ryan Benshoof



WAF Zara W729
\$2300 daughter of Lot 27 chosen by Royal Cattle Co

LOT 26 WAF Blueblood Lady W404

Born:	02/03/14	17966973	Tattoo:	W404	Cow
Sitz Traveler 8180 # S A V Final Answer 0035 #* 13592905 S A V Emulous 8145					
Connealy Thunder # W A F Blueblood Lady W005 # 16793533 W A F Blueblood Lady 5127					
G D A RTraveler 71 # Sitz Everelda Entense 1137 Bon View Bando 598 # S A V Sky Emulous 2124 Baldrige Kaboom K243 KCF # Parka of Conanga 241 # Stock Right W962 Blueblood Lady Ellston N10					

LOT 27 WAF Zara W406

Born:	02/14/14	17966941	Tattoo:	W406	Cow
Sitz Traveler 8180 # S A V Final Answer 0035 #* 13592905 S A V Emulous 8145					
SydGen C C & 7 #* W A F Zara W008 16793491 Weeks' Zara W182					
G D A RTraveler 71 # Sitz Everelda Entense 1137 Bon View Bando 598 # S A V Sky Emulous 2124 S A F Connection #+ SydGen Forever Lady 4087 Stock Right W962 Weeks Zara W864					

PRODUCTION EPDs				MATERNAL EPDs			\$ VALUES				
CED	BW	WW	YW	CEM	Milk	\$EN	\$M	\$W	\$B	\$C	
+12	-.9	+51	+88	+14	+26	-7	+66	+56	+110	+209	
CARCASS	CW	MARB	REA	FAT							
+28	.23	+43	.22	+28	.24	FAT	+025	.20			

- A.I. bred on 5-10-19 to Deer Valley Growth Fund. Pasture exposed from 5-19-19 to 7-17-19 to Connealy Power Tool 888A. Ultrasound examined safe and estimated due 2-16-20 to "Growth Fund" carrying a bull calf.
- Production: BR 2@96, NR 2@103, YR 1@104. IMF 1@113, Rump Fat 1@97.
- Dam's Production: BR 6@93, NR 6@103, YR 1@103. IMF 1@104, REA 1@103, Rib Fat 1@89. Calving Interval 9@369 days.
- Her first-born son was the \$5400 top-selling bull of the 2017 Weeks Angus Sale selected by Benshoof Farms, Winterset, IA.
- Her dam achieved Pathfinder status.
- Maternal sisters sell as lots 13, 35 and 79.

PRODUCTION EPDs				MATERNAL EPDs			\$ VALUES				
CED	BW	WW	YW	CEM	Milk	\$EN	\$M	\$W	\$B	\$C	
+16	-2.7	+34	+61	+16	+23	+9	+66	+37	+114	+214	
CARCASS	CW	MARB	REA	FAT							
+11	.24	+52	.22	+24	.25	FAT	+016	.20			

- A.I. bred on 5-3-19 to Deer Valley Growth Fund. Pasture exposed from 5-19-19 to 7-17-19 to Connealy Power Tool 888A. Ultrasound examined safe and estimated due 2-9-20 to "Growth Fund" carrying a heifer calf.
- Production: BR 4@88, NR 4@98. IMF 1@119, Rump Fat 1@76. Calving Interval: 4@366 days.
- Dam's Production: BR 8@100, NR 8@99, YR 2@102. IMF 2@132, REA 2@107, Rib Fat 2@92, Rump Fat 2@93. Calving Interval 8@367 days. She sells as lot 65.
- Her 2017 daughter was a \$2300 highlight of the 2018 auction joining the Leon Wagemester herd at DeWitt, IA.
- She ranks in the top 1% for CED and top 2% for BW EPD among proven dams.
- Maternal sisters sell as lot 37 and 88.

LOT 26A WAF Blueblood Lady W913

Born:	02/20/19	19522565	Tattoo:	W913	Cow
Mogck Bullseye #* WAF Bullseye 428 17966948 Weeks Blackcap Bessie W616					
S A V Final Answer 0035 #* WAF Blueblood Lady W404 17966973 W A F Blueblood Lady W005 #					
MOGCK Sure Shot # Mogck Mary 1255 Bon View New Design 878 # Swanson Blkcp Bessie 115-244 Sitz Traveler 8180 # S A V Emulous 8145 Connealy Thunder # W A F Blueblood Lady 5127					

PRODUCTION EPDs				MATERNAL EPDs			\$ VALUES				
CED	BW	WW	YW	CEM	Milk	\$EN	\$M	\$W	\$B	\$C	
+9	+1	+49	+86	+13	+26	-8	+77	+52	+117	+229	
CARCASS	CW	MARB	REA	FAT							
+33	.05	+41	.05	+37	.05	FAT	+024	.05			

- Individual Performance: BW 77 lbs, BWR 94, 205 Wt 594 lbs, WWR 98.

LOT 27A WAF Colonel 927

Born:	02/06/19	19522566	Tattoo:	927	Bull
baldrige Xpand x743 + Baldrige Colonel C251 +* 18493773 Baldrige Isabel Y69 *					
S A V Final Answer 0035 #* WAF Zara W406 17966941 W A F Zara W008					
Hoover Dam #* Baldrige Queen S87 Styles Upgrade J59 #* Baldrige Isabel T935 + Sitz Traveler 8180 # S A V Emulous 8145 SydGen C C & 7 #* Weeks' Zara W182					

PRODUCTION EPDs				MATERNAL EPDs			\$ VALUES				
CED	BW	WW	YW	CEM	Milk	\$EN	\$M	\$W	\$B	\$C	
+12	-2.0	+51	+93	+12	+21	-5	+69	+49	+136	+245	
CARCASS	CW	MARB	REA	FAT							
+25	.05	+64	.05	+57	.05	FAT	-020	.05			

- Individual Performance: BW 75 lbs, BWR 86, 205 Wt 680 lbs, WWR 100.

Weeks Angus Farm Dispersion

6
Y
E
A
R
O
L
D
P
A
I
R
S

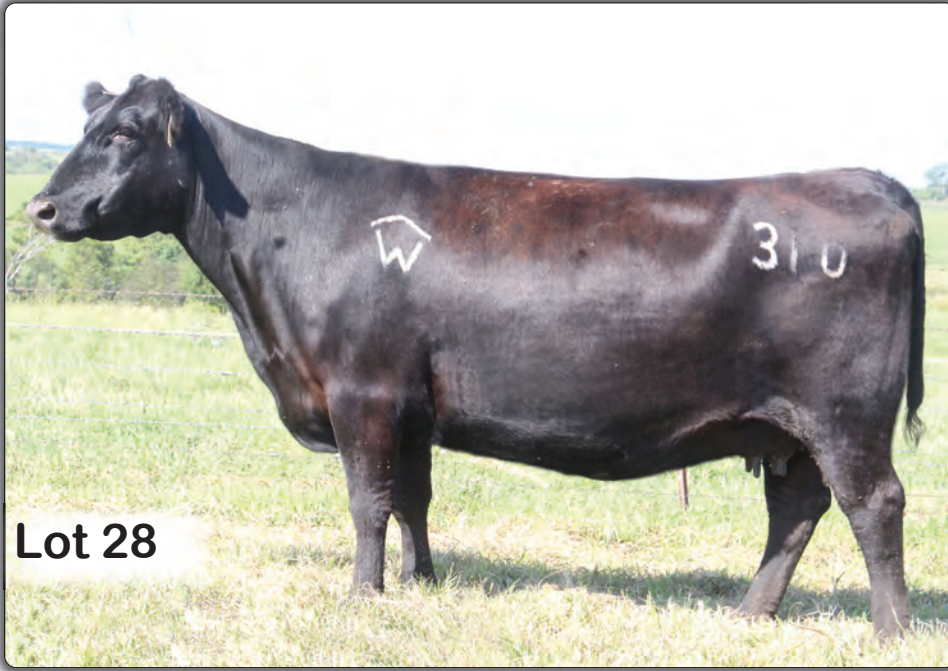

Lot 28



WAF Barmiss W607

Maternal sister to Lot 28
sells as Lot 84

LOT 28 WAF Barmiss W310

Born: 02/12/13	17696313	Tattoo: W310	Cow
M A Broadside 1334-822 # TC Broadside 150 +* 17038153 TC Marcia 1069 #	Bon View New Design 878 # MA Miss Emulous 822 Connealy Forefront # TC Marcia 7105 TC One Way 618 #+ TC Marcia 9069 # S A V 8180 Traveler 004 # Weeks' Barmiss W153		
TC One Way 8159 WAF Barmiss W013 # 16793514 Weeks Barmiss W804			

PRODUCTION EPDs				MATERNAL EPDs			\$ VALUES					
CED	BW	WW	YW	CEM	Milk	\$EN	\$M	\$W	\$B	\$C		
+3	+3.1	+48	+85	+8	+30	-14	+53	+46	+111	+197		
CARCASS	CW	+32	.17	MARB	+24	.14	REA	+29	.17	FAT	+0.009	.14

- A.I. bred on 5-11-19 to Connealy 1682 4601. Pasture exposed from 5-19-19 to 7-17-19 to PA Commando 684. Ultrasound examined safe and estimated due 3-12-20 to "Commando" carrying a bull calf.
- Production: BR 5@100, NR 5@102, YR 2@107. REA 2@104, Rib Fat 2@92. Calving Interval: 5@358 days.
- Dam's Production: NR 5@105, YR 1@99. IMF 2@114. Calving Interval 8@364 days. She sells as lot 59.
- Her first-born daughter was a herd replacement selection of Charles Horton, Humeston, IA while Matt Thompson, Orient, IA and Schulz Farms, Macksburg, IA chose sons from the 2018 and 2019 Weeks Angus auctions.
- Maternal sister sells as lot 84.
- Her dam is a Pathfinder that also sells as lot 59.
- Maternal sister sells as lot 84.

LOT 28A WAF Fortitude 922

Born: 01/29/19	19522556	Tattoo: 922	Bull
GAR-EGL Protege #+* PA Fortitude 2500 * 17418539 G G Clara 0171	Rito 112 of 2536 Rito 616 #+* L B 6807 Isabel 339 SydGen CC & 7 #* G G Clara 7192 M A Broadside 1334-822 # TC Marcia 1069 # TC One Way 8159 Weeks Barmiss W804		
TC Broadside 150 +* WAF Barmiss W310 17696313 WAF Barmiss W013 #			

PRODUCTION EPDs				MATERNAL EPDs			\$ VALUES					
CED	BW	WW	YW	CEM	Milk	\$EN	\$M	\$W	\$B	\$C		
+8	+4	+48	+87	+13	+23	-12	+61	+45	+155	+262		
CARCASS	CW	+138	.05	MARB	+1.68	.05	REA	+1.48	.05	FAT	-1.010	.05

- Individual Performance: BW 85 lbs, BWR 98, 205 Wt 645 lbs, WWR 95.

LOT 29 WAF Queen Alice W314

Born: 02/04/13	17696321	Tattoo: W314	Cow
S A F Focus of E R # Mytty In Focus #* 13880818 Mytty Countess 906	S A F Fame # G D A R Forever Lady 246 Sitz Alliance 6595 # Baldrige Countess 357 C R A Bextor 872 5205 608 # TC Blackbird 4034 #+ Lemmon Newsline C804 #+ W A F Queen Alice W254		
TC Aberdeen 759 # WAF Queen Alice W106 17143750 Weeks Queen Alice W603			

PRODUCTION EPDs				MATERNAL EPDs			\$ VALUES					
CED	BW	WW	YW	CEM	Milk	\$EN	\$M	\$W	\$B	\$C		
+6	+1.7	+49	+87	+9	+25	+0	+64	+47	+133	+237		
CARCASS	CW	+23	.05	MARB	+1.59	.05	REA	+1.39	.05	FAT	+1.013	.05

- Pasture exposed from 5-19-19 to 7-17-19 to PA Commando 684. Ultrasound examined safe and estimated due 3-2-20 carrying twins- bull and heifer calves.
- Production: NR 3@106. Calving Interval: 5@365 days.
- Dam's Production: NR 4@98. IMF 2@114, REA 2@113, Rib Fat 2@94, Rump Fat 2@71. Calving Interval 6@366 days.
- Charles Horton, Humeston, IA selected her daughter from the 2016 sale at \$1750.
- Her 2017 and 2018 daughters were retained.
- Sired by Mytty In Focus, the breed's #5 Pathfinder sire with 91 qualifying daughters.

LOT 29A WAF Power Tool 923

Born: 03/03/19	19522557	Tattoo: 923	Bull
Individual Performance: BW 59 lbs, BWR 77, 205 Wt 615lbs, WWR 91.			

LOT 29B WAF Power Tool 924

Born: 03/03/19	19522558	Tattoo: 924	Bull
Individual Performance: BW 58 lbs, BWR 76, 205 Wt 506 lbs, WWR 75.			

- PA Power Tool 9108 #+*
- Connealy Power Tool 888A**
17585735 Hallie of Conanga 888A #
- Mytty In Focus #*
- WAF Queen Alice W314**
17696321 WAF Queen Alice W106
- G A R Predestined #*
- Shamrocks Beebee Queen 3095 #*
- Mytty In Focus #*
- Hominy of Conanga 3573
- S A F Focus of E R #
- Mytty Countess 906
- TC Aberdeen 759 #
- Weeks Queen Alice W603

PRODUCTION EPDs				MATERNAL EPDs			\$ VALUES			
CED	BW	WW	YW	CEM	Milk	\$EN	\$M	\$W	\$B	\$C
+13	-1.9	+41	+76	+10	+30	+5	+81	+48	NA	NA

Weeks Angus Farm Dispersion

6
Y
E
A
R
O
L
D
P
A
I
R
S



Lot 30



WAF Lady W623

Daughter of Lot 30 that sells as Lot 78



WAF Lady W327

Twin sister to Lot 30 that sells as Lot 32

LOT 30 WAF Lady W326



LOT 31 WAF Zara W301

Born: 02/01/13 **#**17696341 **Tattoo:** W326 **Cow**

SydGen C C & 7 #*
Hoover Dam #*
16124994 Erica of Ellston C124 #

S A V 8180 Traveler 004 #
Weeks Lady W710
15875261 C F L Lifter 4008

S A F Connection #+
 SydGen Forever Lady 4087
 TC Gridiron 258 #
 Erica of Ellston V65
 Sitz Traveler 8180 #
 Boyd Forever Lady 8003 +
 CFL Weightlifter Pride 1254
 Lone Lady 08

PRODUCTION EPDs				MATERNAL EPDs			\$ VALUES				
CEM	BW	WW	YW	CEM	Milk	SEN	\$M	\$W	\$B	\$C	
+7	+0	+40	+68	+11	+25	+3	+65	+43	+127	+230	
CARCASS	CW	+27	.23	MARB	+55	.22	REA	+49	.24	FAT	+006 .20

- A.I. bred on 5-12-19 to Syd Gen Enhance. Pasture exposed from 5-19-19 to 7-17-19 to PA Commando 684. Ultrasound examined safe and estimated due 2-18-20 to "Enhance" carrying a bull calf.
- Production: BR 4@95, NR 4@104, YR 1@103. IMF 1@105, Rib Fat 1@74, Rump Fat 1@91. Calving Interval 4@373 days.
- Dam's Production: BR 6@97, NR 6@98. IMF 1@142, REA 1@104, Rib Fat 1@85. Calving Interval 7@372 days.
- A Pathfinder Dam sired by the recently deceased Hoover Dam that is the #1 semen production and #1 semen sales bull in the history of ORigen stud.
- Her only son was the \$5700 top-selling bull of the 2016 Weeks Angus Sale selected by Schulz Farms, Macksburg, IA
- Her daughter in this sale posts a NR 2@105 and sells as lot 78.
- Twin sister sells as lot 32.

Born: 01/31/13 **17696295** **Tattoo:** W301 **Cow**

S A V Final Answer 0035 #*
Connealy Right Answer 746 #
15832750 Happy Dell of Conanga 262

Stock Right W962
Weeks' Zara W182
13978627 Weeks Zara W864

Sitz Traveler 8180 #
 S A V Emulous 8145
 Hyline Right Time 338 #
 Happy Daze of Conanga 6260
 TC Stockman 365 #
 Blossom V603 #
 TC Dividend 963 #
 Werner Zara 1256

PRODUCTION EPDs				MATERNAL EPDs			\$ VALUES				
CEM	BW	WW	YW	CEM	Milk	SEN	\$M	\$W	\$B	\$C	
+6	+1.1	+52	+95	+6	+24	-13	+54	+49	+115	+203	
CARCASS	CW	+29	.24	MARB	+26	.22	REA	+19	.24	FAT	+005 .21

- A.I. bred on 11-4-19 to Connealy 1682 4601. Pasture exposed from 11-5-19 to 12-7-19 to Connealy 1682 4601. Updated breeding status available sale day.
- Production: NR 4@104, YR 1@107. REA 2@100. Calving Interval: 5@366 days.
- Dam's Production: BR 11@97, NR 11@102. Calving Interval 12@363 days.
- Key Ranch, Elmwood, NE selected her 2016 daughter at \$2000 while another daughter by Musgrave Invision was retained in this herd having weaned her first calf posting a NR 1@104.
- Maternal sisters sell as lot 47 and 65.

LOT 30A WAF Lady W908

Born: 02/10/19 **19522559** **Tattoo:** W908 **Cow**

Young Dale Xcaliber 32X
FAR Long Range #*
18289317 F A R Karama 114X

Hoover Dam #*
WAF Lady W326 #
17696341 Weeks Lady W710

Young Dale Knock Out 134U
 Brookmore Tibbie 222T
 Sitz Upward 307R #
 F A R Karama 124P
 SydGen C C & 7 #*
 Erica of Ellston C124 #
 S A V 8180 Traveler 004 #
 C F L Lifter 4008

PRODUCTION EPDs				MATERNAL EPDs			\$ VALUES				
CEM	BW	WW	YW	CEM	Milk	SEN	\$M	\$W	\$B	\$C	
+1	+2.5	+56	+94	+4	+23	-9	+63	+50	+128	+229	
CARCASS	CW	+46	.05	MARB	+30	.05	REA	+71	.05	FAT	-003 .05

- Individual Performance: BW 89 lbs, 205 Wt 551 lbs, WWR 91.

LOT 31A WAF Power Tool 918



Born: 03/10/19 **19522552** **Tattoo:** 918 **Bull**

PA Power Tool 9108 #*
Connealy Power Tool 888A
17585735 Hallie of Conanga 888A #

Connealy Right Answer 746 #
WAF Zara W301
17696295 Weeks' Zara W182

G A R Predestined #*
 Shamrocks Beebee Queen 3095 #*
 Mytty In Focus #*
 Hominy of Conanga 3573
 S A V Final Answer 0035 #*
 Happy Dell of Conanga 262
 Stock Right W962
 Weeks Zara W864

PRODUCTION EPDs				MATERNAL EPDs			\$ VALUES				
CEM	BW	WW	YW	CEM	Milk	SEN	\$M	\$W	\$B	\$C	
+13	-1.1	+43	+82	+8	+29	-2	+74	+48	+129	+241	
CARCASS	CW	+18	.05	MARB	+75	.05	REA	+12	.05	FAT	+029 .05

- Individual Performance: BW 86 lbs, BWR 99, 205 Wt 668 lbs, WWR 99.

Weeks Angus Farm Dispersion

6
Y
E
A
R
O
L
D
P
A
I
R
S



Lot 32



WAF Lady W326
Twin sister to Lot 32

LOT 32 WAF Lady W327



LOT 33 WAF Blackcap Bessie W328

Born: 02/01/13 **17696342** **Tattoo:** W327 **Cow**

SydGen C C & 7 #*
Hoover Dam #*
16124994 Erica of Ellston C124 #

S A V 8180 Traveler 004 #
Weeks Lady W710
15875261 C F L Lifter 4008

S A F Connection #+
SydGen Forever Lady 4087
TC Gridiron 258 #
Erica of Ellston V65
Sitz Traveler 8180 #
Boyd Forever Lady 8003 +
CFL Weightlifter Pride 1254
Lone Lady 08

Born: 02/02/13 **17696344** **Tattoo:** W328 **Cow**

S A V Final Answer 0035 #*
Connealy Right Answer 746 #
15832750 Happy Dell of Conanga 262

C F A Lily's Dateline
Weeks Blackcap Bessie W714
15875264 Swanson Blkcp Bessie 115-244

Sitz Traveler 8180 #
S A V Emulous 8145
Hyline Right Time 338 #
Happy Daze of Conanga 6260
Century Hitone 144
C F A Lily 939
Circle A Dividend 3090
Swanson Blackcap Bessie 14

PRODUCTION EPDs				MATERNAL EPDs			\$ VALUES			
CED	BW	WW	YW	CEM	Milk	\$EN	\$M	\$W	\$B	\$C
+5	+6	+38	+66	+9	+23	+8	+67	+37	+122	+225
CARCASS	CW			MARB			REA		FAT	
	+23	.25		+54	.22		+43	.25	+007	.21

- A.I. bred on 5-14-19 to Syd Gen Enhance. Pasture exposed from 5-19-19 to 7-17-19 to PA Commando 684. Ultrasound examined safe and estimated due 2-20-20 to "Enhance" carrying a bull calf.
- Production: NR 5@102. Calving Interval: 5@367 days.
- Dam's Production: BR 6@97, NR 6@98. IMF 1@142, REA 1@104, Rib Fat 1@85. Calving Interval 7@372 days.
- Twin sister to Lot 30.
- In 2019, Eldon Ernst, Adair, IA selected a son at \$3500 while Charles Horton, Humeston, IA chose a daughter in 2018.
- Her 2015 daughter sells as lot 6.

PRODUCTION EPDs				MATERNAL EPDs			\$ VALUES			
CED	BW	WW	YW	CEM	Milk	\$EN	\$M	\$W	\$B	\$C
+10	-3	+38	+62	+11	+22	+12	+68	+38	+81	+173
CARCASS	CW			MARB			REA		FAT	
	+12	.24		+35	.21		-17	.24	+041	.21

- A.I. bred on 5-4-19 to Donnealy 1682 4601. Pasture exposed from 5-19-19 to 7-17-19 to PA Commando 684. Ultrasound examined safe and estimated due 2-10-20 to "4601" carrying a bull calf.
- Production: BR 5@99, NR 5@100, YR 3@99. Calving Interval: 5@373 days.
- Dam's Production: BR 10@87, NR 10@95. IMF 4@111. Calving Interval 10@367 days.
- Eldon Ernst, Adair, IA and Mark Munden, Lorimor, IA each selected a herd sire son at \$3100 and \$3900 from the 2016 and 2019 sales, while Roger Frank, Fontanelle, IA chose a daughter in 2018.

LOT 32A WAF Long Range 925

Born: 02/17/19 **19522560** **Tattoo:** 925 **Bull**

Young Dale Xcaliber 32X
FAR Long Range #*
18289317 F A R Karama 114X

Hoover Dam #*
W A F Lady W327
17696342 Weeks Lady W710

Young Dale Knock Out 134U
Brookmore Tibbie 222T
Sitz Upward 307R #
F A R Karama 124P
SydGen C C & 7 #*
Erica of Ellston C124 #
S A V 8180 Traveler 004 #
C F L Lifter 4008

PRODUCTION EPDs				MATERNAL EPDs			\$ VALUES			
CED	BW	WW	YW	CEM	Milk	\$EN	\$M	\$W	\$B	\$C
+1	+2.6	+65	+106	+3	+22	-13	+66	+58	+129	+233
CARCASS	CW			MARB			REA		FAT	
	+44	.05		+1.29	.05		+1.68	.05	-1.002	.05

- Individual Performance: BW 95 lbs, BWR 109, 205 Wt 712 lbs, WWR 105.

LOT 33A WAF Blackcap Bessie W909

Born: 03/11/19 **19522561** **Tattoo:** W909 **Cow**

PA Power Tool 9108 #*+
Connealy Power Tool 888A
17585735 Hallie of Conanga 888A #

Connealy Right Answer 746 #
W A F Blackcap Bessie W328
17696344 Weeks Blackcap Bessie W714

G A R Predestined #*
Shamrocks Beebee Queen 3095 #*
Mytty In Focus #*
Hominy of Conanga 3573
S A V Final Answer 0035 #*
Happy Dell of Conanga 262
C F A Lily's Dateline
Swanson Blkcp Bessie 115-244

PRODUCTION EPDs				MATERNAL EPDs			\$ VALUES			
CED	BW	WW	YW	CEM	Milk	\$EN	\$M	\$W	\$B	\$C
+15	-1.8	+37	+66	+11	+28	9	+81	+45	+115	+230
CARCASS	CW			MARB			REA		FAT	
	+10	.05		+1.80	.05		-1.07	.05	+1.047	.05

- Individual Performance: BW 76 lbs, BWR 93, 205 Wt 578 lbs, WWR 95.

LOT 34 W A F Blueblood Lady W306

Born: 02/07/13 17696306 Tattoo: W306 Cow

M A Broadside 1334-822 #
TC Broadside 150 +*
17038153 TC Marcia 1069 #

Bon View New Design 878 #
MA Miss Emulous 822
Connealy Forefront #
TC Marcia 7105
S A F Focus of E R #
Mytty Countess 906
Twin Valley Precision E161 #*
Blueblood Lady Ellston N10

Mytty In Focus #*
W A F Blueblood Lady W004 #
16793498 W A F Blueblood Lady W043

PRODUCTION EPDs				MATERNAL EPDs				\$ VALUES				
CED	BW	WW	YW	CEM	Milk	\$EN	\$M	\$W	\$B	\$C		
+1	+3.4	+52	+88	+5	+32	-9	+61	+53	+129	+228		
CARCASS	CW	+41	.20	MARB	+38	.16	REA	+39	.19	FAT	+0.09	.15

- A.I. bred on 11-4-19 to Connealy 1682 4601. Pasture exposed from 11-5-19 to 12-7-19 to Connealy 1682 4601. Updated breeding status available sale day.
- Production: NR 5@111, YR 3@105. IMF 3@114, Rib Fat 2@86, Rump Fat 3@77. Calving Interval: 5@354 days.
- Dam's Production: BR 5@97, NR 5@104, YR 2@104. IMF 2@114, REA 2@103, Rib Fat 2@81, Rump Fat 2@97. Calving Interval 6@367 days.
- Daniel Kirkland, Lorimor, IA captured a son in the 2017 sale while Brad Wiley, Lorimor, IA selected her subsequent sons in 2018 and 2019 at \$4700 and \$4000 respectively.
- Maternal sister sells as lot 46.



Lot 34A



WAF Safeguard 711

\$4700 son of Lot 34 selected by Brad Wiley



WAF Blueblood Lady W404

Maternal sister to Lot 35 that sells as Lot 26



WAF Blueblood Lady W501

Maternal sister to Lot 35 that sells as Lot 13

LOT 34A WAF Glory 919

Born: 02/10/19 19522553 Tattoo: 919 Bull

Connealy Consensus #*
Connealy Glory 4127 *
17888624 Enchant of Conanga 2423

KMK Alliance 6595 187 #
Blinda of Conanga 004
Hoover Dam #*
Enchantara of Conanga 875
M A Broadside 1334-822 #
TC Marcia 1069 #
Mytty In Focus #*
W A F Blueblood Lady W043

TC Broadside 150 +*
W A F Blueblood Lady W306
17696306 W A F Blueblood Lady W004 #

PRODUCTION EPDs				MATERNAL EPDs				\$ VALUES				
CED	BW	WW	YW	CEM	Milk	\$EN	\$M	\$W	\$B	\$C		
-1	+4.2	+72	+125	+5	+29	-26	+67	+64	+160	+275		
CARCASS	CW	+48	.05	MARB	+56	.05	REA	+49	.05	FAT	+0.11	.05

- Individual Performance: BW 106 lbs, 205 Wt 810 lbs, WWR 120.

LOT 35 W A F Blueblood Lady W307

Born: 03/01/13 17696307 Tattoo: W307 Cow

M A Broadside 1334-822 #
TC Broadside 150 +*
17038153 TC Marcia 1069 #

Bon View New Design 878 #
MA Miss Emulous 822
Connealy Forefront #
TC Marcia 7105
Baldridge Kaboom K243 KCF #
Parka of Conanga 241 #
Stock Right W962
Blueblood Lady Ellston N10

Connealy Thunder #
W A F Blueblood Lady W005 #
16793533 W A F Blueblood Lady 5127

PRODUCTION EPDs				MATERNAL EPDs				\$ VALUES				
CED	BW	WW	YW	CEM	Milk	\$EN	\$M	\$W	\$B	\$C		
+3	+3.2	+51	+92	+9	+25	-9	+58	+43	+109	+199		
CARCASS	CW	+34	.17	MARB	+23	.14	REA	+31	.17	FAT	+0.15	.13

- Pasture exposed from 5-19-19 to 7-17-19 to PA Commando 684. Ultrasound examined safe and estimated due 4-1-20 carrying a bull calf.
- Production: NR 5@97, YR 1@105. IMF 1@101. Calving Interval: 5@372 days.
- Dam's Production: BR 6@93, NR 6@103, YR 1@103. IMF 1@104, REA 1@103, Rib Fat 1@89. Calving Interval 6@369 days.
- Her daughters were the herd replacement selections of K Land Angus, Pierson, IA and Russ Keating, Winterset, IA at \$1850 and \$1950 while a son was chosen by Dave Robinson, Winterset, IA at \$4000 in 2019
- Her dam earned Pathfinder status.
- Maternal sisters sell as lots 13, 26 and 79.

LOT 35A WAF Power Tool 920

Born: 03/13/19 19522554 Tattoo: 920 Bull

PA Power Tool 9108 #*
Connealy Power Tool 888A
17585735 Hallie of Conanga 888A #

G A R Predestined #*
Shamrocks Beebe Queen 3095 *
Mytty In Focus #*
Hominy of Conanga 3573
M A Broadside 1334-822 #
TC Marcia 1069 #
Connealy Thunder #
W A F Blueblood Lady 5127

TC Broadside 150 +*
W A F Blueblood Lady W307
17696307 W A F Blueblood Lady W005 #

PRODUCTION EPDs				MATERNAL EPDs				\$ VALUES				
CED	BW	WW	YW	CEM	Milk	\$EN	\$M	\$W	\$B	\$C		
+12	-.1	+49	+89	+10	+30	-4	+79	+55	+128	+245		
CARCASS	CW	+21	.05	MARB	+74	.05	REA	+18	.05	FAT	+0.034	.05

- Individual Performance: BW 85 lbs, BWR 98, 205 Wt 720 lbs, WWR 106.

Weeks Angus Farm Dispersion

6
Y
E
A
R
O
L
D
P
A
I
R
S



Lot 36A



WAF Miss Blitz W112

Maternal sister to Lot 36 that sells as Lot 50



WAF Miss Blitz W540

Maternal sister to Lot 36 that sells as Lot 11

LOT 36 W A F Miss Blitz W329

Born: 02/06/13 17696347 Tattoo: W329 Cow

C R A Bextor 872 5205 608 #
TC Aberdeen 759 #
 15840414 TC Blackbird 4034 #+
 S A V 8180 Traveler 004 #
Weeks Miss Blitz W800
 16144279 Weeks Miss Blitz W063

B A R Ext Traveler 205 #
 Cra Lady Jaye 608 498 S Easy
 Bon View New Design 208 #
 TC Blackbird 1013
 Sitz Traveler 8180 #
 Boyd Forever Lady 8003 +
 Werner Casey 213
 W A A Miss Blitz #

PRODUCTION EPDs				MATERNAL EPDs				\$ VALUES				
CED	BW	WW	YW	CEM	Milk	\$EN	\$M	\$W	\$B	\$C		
+6	+1.3	+36	+66	+11	+21	+10	+62	+30	+98	+189		
CARCASS	CW	I+14	.25	MARB	+35	.21	REA	+35	.24	FAT	+0.24	.20

- A.I. bred on 4-28-19 to FAR Long Range. Pasture exposed from 5-19-19 to 7-17-19 to PA Commando 684. Ultrasound examined safe and estimated due 4-11-20 to "Commando" carrying a bull calf.
- Production: BR 4@95, NR 4@97, YR 2@98. REA 2@100, Rib Fat 2@92. Calving Interval: 5@357 days.
- Dam's Production: BR 8@100, NR 8@99. Calving Interval 8@365 days.
- Her sons sold to Roger Jensen, Fontanelle, IA for \$3000 in 2018 and Mark Munden, Lorimor, IA at \$3900 in 2019.
- Maternal sisters sell as lot 11 and 50.

LOT 37 W A F Zara W308

Born: 02/22/13 17696309 Tattoo: W308 Cow

M A Broadside 1334-822 #
TC Broadside 150 +*
 17038153 TC Marcia 1069 #
 SydGen C C & 7 #*
W A F Zara W008
 16793491 Weeks' Zara W182

Bon View New Design 878 #
 MA Miss Emulous 822
 Connealy Forefront #
 TC Marcia 7105
 S A F Connection #+
 SydGen Forever Lady 4087
 Stock Right W962
 Weeks Zara W864

PRODUCTION EPDs				MATERNAL EPDs				\$ VALUES				
CED	BW	WW	YW	CEM	Milk	\$EN	\$M	\$W	\$B	\$C		
+8	+1.5	+42	+77	+11	+25	-2	+59	+40	+128	+226		
CARCASS	CW	I+28	.05	MARB	I+.30	.05	REA	I+.47	.05	FAT	I-.010	.05

- A.I. bred on 5-5-19 to Syd Gen Enhance. Pasture exposed from 5-19-19 to 7-17-19 to PA Commando 684. Ultrasound examined safe and estimated due 3-2-20 to "Commando" carrying a heifer calf.
- Production: BR 5@96, NR 5@95. Calving Interval: 5@359 days.
- Dam's Production: BR 8@100, NR 8@99, YR 2@102. IMF 2@132, REA 2@107, Rib Fat 2@92, Rump Fat 2@93. Calving Interval 8@367 days. She sells as lot 65.
- Her 2017 daughter by Connealy Safeguard 8111 weaned her first calf this year with a NR 1@107.
- Maternal sisters sell as lots 27 and 88.

LOT 36A WAF Miss Blitz W910

Born: 02/09/19 19522562 Tattoo: W910 Cow

Young Dale Xcaliber 32X
FAR Long Range *
 18289317 F A R Karama 114X
 TC Aberdeen 759 #
W A F Miss Blitz W329
 17696347 Weeks Miss Blitz W800

Young Dale Knock Out 134U
 Brookmore Tibbie 222T
 Sitz Upward 307R #
 F A R Karama 124P
 C R A Bextor 872 5205 608 #
 TC Blackbird 4034 #+
 S A V 8180 Traveler 004 #
 Weeks Miss Blitz W063

PRODUCTION EPDs				MATERNAL EPDs				\$ VALUES				
CED	BW	WW	YW	CEM	Milk	\$EN	\$M	\$W	\$B	\$C		
+3	+2.1	+61	+102	+5	+22	-11	+66	+55	+118	+219		
CARCASS	CW	I+40	.05	MARB	I+.20	.05	REA	I+.64	.05	FAT	I+.007	.05

- Individual Performance: BW 83 lbs, 205 Wt 604 lbs, WWR 100.

LOT 37A WAF Fortitude 921

Born: 02/06/19 19522555 Tattoo: 921 Bull

GAR-EGL Protege #+*
PA Fortitude 2500 *
 17418539 G G Clara 0171
 TC Broadside 150 +*
W A F Zara W308
 17696309 W A F Zara W008

Rito 112 of 2536 Rito 616 #+*
 L B 6807 Isabel 339
 SydGen C C & 7 #*
 G G Clara 7192
 M A Broadside 1334-822 #
 TC Marcia 1069 #
 SydGen C C & 7 #*
 Weeks' Zara W182

PRODUCTION EPDs				MATERNAL EPDs				\$ VALUES			
CED	BW	WW	YW	CEM	Milk	\$EN	\$M	\$W	\$B	\$C	
+11	-.8	+50	+89	+15	+20	-8	+65	+46	NA	NA	
CARCASS	CW	NA	NA	MARB	NA	NA	REA	NA	FAT	NA	

- Individual Performance: BW 80 lbs, BWR 92, 205 Wt 673 lbs, WWR 99.

LOT 38 W A F Evening Tinge W330

Born: 01/28/13 17696348 Tattoo: W330 Cow

C R A Bextor 872 5205 608 #
TC Aberdeen 759 #
 15840414 TC Blackbird 4034 #+

B A R Ext Traveler 205 #
 Cra Lady Jaye 608 498 S Easy
 Bon View New Design 208 #
 TC Blackbird 1013
 Century Hitone 144
 C F A Lily 939
 Stock Right W962
 Evening Tinge W552

C F A Lily's Dateline
Weeks Evening Tinge W801
 16144281 Evening Tinge W152

PRODUCTION EPDs				MATERNAL EPDs				\$ VALUES				
CED	BW	WW	YW	CEM	Milk	\$EN	\$M	\$W	\$B	\$C		
+3	+2.1	+39	+73	+8	+24	-1	+56	+33	+110	+199		
CARCASS	CW	+23	.20	MARB	+48	.18	REA	+42	.20	FAT	+028	.16

- A.I. bred on 4-29-19 to Syd Gen Enhance. Pasture exposed from 5-19-19 to 7-17-19 to PA Commando 684. Ultrasound examined safe and estimated due 2-5-20 to "Enhance" carrying a bull calf.
- Production: NR 5@97. Calving Interval: 5@371 days.
- Dam's Production: BR 8@97, NR 8@101, YR 1@105. IMF 1@114, Rib Fat 1@90, Rump Fat 1@63. Calving Interval 9@363 days.
- Her daughters include the \$2700, lead-off and top-selling heifer of the 2017 sale selected by Benschhof Farms, Winterset, IA and the \$2500 top-selling heifer in 2018 chosen by Charles Horton, Humeston, IA. Andy Smith, Earlham IA took home a daughter in 2019.
- Her 2015 daughter in this sale posts NR 3@103 and YR 2@104. Daughter sells as lot 1.
- Maternal sister sells as lot 53.



Lot 38

6 YEAR OLD PAIRS



WAF Evening Tinge W532

Daughter of Lot 38 that sells as Lot 1

LOT 38A WAF Evening Tinge W912

Born: 02/25/19 19522563 Tattoo: W912 Cow

PA Power Tool 9108 #+*
Connealy Power Tool 888A
 17585735 Hallie of Conanga 888A #

G A R Predestined #*
 Shamrocks Beebee Queen 3095 *
 Mytty In Focus #*
 Hominy of Conanga 3573
 C R A Bextor 872 5205 608 #
 TC Blackbird 4034 #+
 C F A Lily's Dateline
 Evening Tinge W152

TC Aberdeen 759 #
W A F Evening Tinge W330
 17696348 Weeks Evening Tinge W801

PRODUCTION EPDs				MATERNAL EPDs				\$ VALUES				
CED	BW	WW	YW	CEM	Milk	\$EN	\$M	\$W	\$B	\$C		
+11	-2	+32	+64	+9	+30	+7	+75	+37	+124	+236		
CARCASS	CW	+15	.05	MARB	+1.86	.05	REA	+1.23	.05	FAT	+1.041	.05

- Individual Performance: BW 82 lbs, BWR 100, 205 Wt 525 lbs, WWR 87.

LOT 39 W A F Lady W334

Born: 01/31/13 17696356 Tattoo: W334 Cow

C R A Bextor 872 5205 608 #
TC Aberdeen 759 #
 15840414 TC Blackbird 4034 #+

B A R Ext Traveler 205 #
 Cra Lady Jaye 608 498 S Easy
 Bon View New Design 208 #
 TC Blackbird 1013
 Toeppen New Design 2093 +
 Babette V854
 Bon View New Design 878 #
 C F L Lifter 4008

New Design V505
Weeks Lady W819 #
 16144316 Weeks Lady W610

PRODUCTION EPDs				MATERNAL EPDs				\$ VALUES				
CED	BW	WW	YW	CEM	Milk	\$EN	\$M	\$W	\$B	\$C		
+14	-2.9	+25	+43	+13	+22	14	+59	+28	+98	+186		
CARCASS	CW	+19	.21	MARB	+54	.19	REA	+39	.22	FAT	+026	.18

- A.I. bred on 4-29-19 to Connealy 1682 4601. Pasture exposed from 5-19-19 to 7-17-19 to PA Commando 684. Ultrasound examined safe and estimated due 2-5-20 to "4601" carrying a heifer calf.
- Production: BR 4@91. Calving Interval: 4@366 days.
- Dam's Production: BR 9@96, NR 9@100, YR 3@96. IMF 3@100, Rib Fat 3@98, Rump Fat 3@84. Calving Interval 9@363 days.
- Her daughters were the herd replacement selections of Angela Snyder, Winterset, IA and Chuck Downey, Blakesburg, IA.
- She stems from a Pathfinder dam.
- Maternal sister sells as lot 41.



WAF Evening Tinge W728

\$2500 daughter of Lot 38 that sold to Charles & Linda Horton

LOT 39A WAF Long Range 926

Born: 02/15/19 19522564 Tattoo: 926 Bull

Young Dale Xcaliber 32X
FAR Long Range*
 18289317 F A R Karama 114X

Young Dale Knock Out 134U
 Brookmore Tibbie 222T
 Sitz Upward 307R #
 F A R Karama 124P
 C R A Bextor 872 5205 608 #
 TC Blackbird 4034 #+
 New Design V505
 Weeks Lady W610

TC Aberdeen 759 #
W A F Lady W334
 17696356 Weeks Lady W819 #

PRODUCTION EPDs				MATERNAL EPDs				\$ VALUES				
CED	BW	WW	YW	CEM	Milk	\$EN	\$M	\$W	\$B	\$C		
+10	-1.1	+49	+81	+8	+22	-1	+67	+50	+113	+214		
CARCASS	CW	+42	.05	MARB	+1.29	.05	REA	+1.66	.05	FAT	+1.008	.05

- Individual Performance: BW 79 lbs, BWR 91, 205 Wt 605 lbs, WWR 89.



WAF Evening Tinge W624

\$2700 daughter of Lot 38 selected by Ryan Benschhof

Weeks Angus Farm Dispersion

6
Y
E
A
R
O
L
D
P
A
I
R
S



Lot 40



WAF Safeguard 614
Son of Lot 40
selected by Marilyn Spencer

LOT 40 W A F Eline W208

Born: 02/10/12 17383340 Tattoo: W208 Tag: 205 Cow

B/R New Design 036 #
Bon View New Design 878 #
13062750 Bon View Gammer 85

Connealy Thunder #
W A F Eline W006
16793536 Weeks Eline W611 #

V D A R New Trend 315 #
B/R Blackcap Empress 76
Bon View Bando 598 #
Bon View Gammer 233
Baldrige Kaboom K243 KCF #
Parka of Conanga 241 #
Streams New Design 1407-3169
W A F Eline W041

PRODUCTION EPDs				MATERNAL EPDs			\$ VALUES			
CED	BW	WW	YW	CEM	Milk	\$EN	\$M	\$W	\$B	\$C
-5	+5.1	+49	+93	+2	+26	-2	+59	+34	+142	+243
CARCASS	CW			MARB			REA		FAT	
	+30	.25		+45	.23		+46	.25		-.019 .21

- A.I. bred on 5-10-19 to Baldrige Colonel C251. Pasture exposed from 5-19-19 to 7-17-19 to PA Commando 684. Ultrasound examined safe and estimated due 2-16-20 to "Colonel" carrying a heifer calf.
- Production: NR 6@102, YR 2@104. REA 2@105, Rib Fat 2@62, Rump Fat 2@60. Calving Interval: 6@356 days.
- Dam's Production: NR 3@101. Calving Interval 4@365 days.
- Marilyn Spencer, Peru, IA selected her herd sire son and Brant Looney, Creston, IA chose a daughter from Weeks Angus Sales.
- Maternal sister sells as lot 3.

LOT 41 W A F Lady W229

Born: 02/08/12 17383392 Tattoo: W229 Tag: 213 Cow

C R A Bextor 872 5205 608 #
TC Aberdeen 759 #
15840414 TC Blackbird 4034 #+

New Design V505
Weeks Lady W819 #
16144316 Weeks Lady W610

B A R Ext Traveler 205 #
Cra Lady Jaye 608 498 S Easy
Bon View New Design 208 #
TC Blackbird 1013
Toebben New Design 2093 +
Babette V854
Bon View New Design 878 #
C F L Lifter 4008

PRODUCTION EPDs				MATERNAL EPDs			\$ VALUES			
CED	BW	WW	YW	CEM	Milk	\$EN	\$M	\$W	\$B	\$C
+5	+8	+41	+72	+4	+26	+2	+60	+43	+117	+212
CARCASS	CW			MARB			REA		FAT	
	+26	.22		+56	.19		+44	.22		+0.020 .18

- Pasture exposed from 5-19-19 to 7-17-19 to PA Commando 684. Ultrasound examined safe and estimated due 4-25-20.
- Production: NR 5@102, YR 1@108. IMF 1@111. Calving Interval: 6@375 days.
- Dam's Production: BR 9@96, NR 9@100, YR 3@96. IMF 3@100, Rib Fat 3@98, Rump Fat 3@84. Calving Interval 9@363 days.
- Her only son sold to Kenny Frueh, St Charles IA at \$4300 in the 2015 sale.
- Her dam earned Pathfinder status.
- Maternal sister sells as lot 39.

LOT 40A WAF Colonel 912

Born: 02/16/19 19522542 Tattoo: 912 Bull

baldrige Xpand x743 +
Baldrige Colonel C251 +*
18493773 Baldrige Isabel Y69 *

Bon View New Design 878 #
W A F Eline W208
17383340 W A F Eline W006

Hoover Dam #*
Baldrige Queen S87
Styles Upgrade J59 #*
Baldrige Isabel T935 +
B/R New Design 036 #
Bon View Gammer 85
Connealy Thunder #
Weeks Eline W611 #

PRODUCTION EPDs				MATERNAL EPDs			\$ VALUES			
CED	BW	WW	YW	CEM	Milk	\$EN	\$M	\$W	\$B	\$C
-1	+3.3	+55	+106	+4	+23	-9	+65	+41	+151	+261
CARCASS	CW			MARB			REA		FAT	
	+35	.05		+61	.05		+68	.05		-1.038 .05

- Individual Performance: BW 97 lbs, BWR 111, 205 Wt 661 lbs, WWWR 98.



WAF Eline W502
Maternal sister to Lot 40 that sells as Lot 3

Weeks Angus Farm Dispersion

7
Y
E
A
R
O
L
D
P
A
I
R
S



Lot 42



TC Aberdeen 759

sire of Lots 36, 38, 39, 41, 43, 45, 47 and 51

LOT 42 W A F Evening Tinge W232

Born: 02/09/12 #17383400 Tattoo: W232 Tag: 215 Cow

S A F Connection #+
SydGen C C & 7 #*
15330743 SydGen Forever Lady 4087
Bon View New Design 878 #
Weeks Evening Tinge W906
16511658 Weeks Evening Tinge W609

SVF Gdar 216 LTD #+
S A F Royal Queen 5084 +
SydGen 1407 Corona 2016 #*
S A F Forever Lady 8292 +
B/R New Design 036 #
Bon View Gammer 85
B A Freedom 404
Evening Tinge W312

PRODUCTION EPDs				MATERNAL EPDs			\$ VALUES					
CED	BW	WW	YW	CEM	Milk	\$EN	\$M	\$W	\$B	\$C		
+7	+1.3	+43	+76	+8	+34	-10	+69	+52	+128	+235		
CARCASS	CW	+30	.25	MARB	+33	.23	REA	+54	.25	FAT	-0.11	.22

- A.I. bred on 5-13-19 to Baldrige Colonel C251. Pasture exposed from 5-19-19 to 7-17-19 to PA Commando 684. Ultrasound examined safe and estimated due 3-7-20 to "Commando" carrying a heifer calf.
- Production: NR 5@105, YR 2@99. REA 2@100, Rib Fat 2@90. Calving Interval: 6@366 days.
- Dam's Production: NR 8@105, YR 5@103. REA 5@107, Rib Fat 5@92, Rump Fat 5@98. Calving Interval 8@369 days. She sells as lot 62.
- Pathfinder dam.
- Her first-born son was the \$6900 top-selling bull of the 2015 Weeks Angus Sale selected by TJ Ross, Orient IA. Her very next son was the \$3400 choice of Schultz Farms, Macksburg IA.
- Her 2016 daughter by Black Granite has NR 2@108 with a 355-day calving interval. She sells as lot 85.
- Her dam also sells as lot 62.

LOT 43 W A F Barmiss W217

Born: 01/28/12 17383374 Tattoo: W217 Tag: 209 Cow

C R A Bextor 872 5205 608 #
TC Aberdeen 759 #
15840414 TC Blackbird 4034 #+
Lemmon Newsline C804 #+
Weeks Barmiss W704
15875255 Weeks' Barmiss W153

B A R Ext Traveler 205 #
Cra Lady Jaye 608 498 S Easy
Bon View New Design 208 #
TC Blackbird 1013
B/R New Design 036 #
White Fence Pride H1
Stock Right W962
Weeks Barmiss W553

PRODUCTION EPDs				MATERNAL EPDs			\$ VALUES					
CED	BW	WW	YW	CEM	Milk	\$EN	\$M	\$W	\$B	\$C		
+10	-1.1	+28	+45	+13	+21	+16	+63	+28	+98	+190		
CARCASS	CW	+9	.26	MARB	+46	.23	REA	+37	.25	FAT	+0.01	.22

- A.I. bred on 5-5-19 to Connealy Glory 4127. Pasture exposed from 5-19-19 to 7-17-19 to PA Commando 684. Ultrasound examined safe and estimated due 2-11-20 to "Glory" carrying a bull calf.
- Production: BR 6@93, NR 6@95. Calving Interval: 6@365 days.
- Dam's Production: BR 8@95, NR 8@100, YR 5@97. IMF 6@108, Rib Fat 6@94, Rump Fat 6@84. Calving Interval 9@365 days.
- Her daughters have been the herd replacement selections of Chuck Downey, Blakesburg, IA and Rita Huntrods, Van Meter, IA; while herd sire sons have sold to Benjamin Young, Truro, IA and Dennis Faust, Dexter, IA.
- Maternal sister sells as lot 45.

LOT 42A WAF Colonel 917

Born: 02/18/19 19522595 Tattoo: 917 Bull

baldrige Xpand x743 +
Baldrige Colonel C251+*
18493773 Baldrige Isabel Y69 *
SydGen C C & 7 #*
W A F Evening Tinge W232 #
17383400 Weeks Evening Tinge W906

Hoover Dam #*
Baldrige Queen S87
Styles Upgrade J59 #*
Baldrige Isabel T935 +
S A F Connection #+
SydGen Forever Lady 4087
Bon View New Design 878 #
Weeks Evening Tinge W609

PRODUCTION EPDs				MATERNAL EPDs			\$ VALUES					
CED	BW	WW	YW	CEM	Milk	\$EN	\$M	\$W	\$B	\$C		
+4	+1.8	+51	+96	+7	+27	-13	+63	+49	+143	+248		
CARCASS	CW	+35	.05	MARB	+55	.05	REA	+72	.05	FAT	-1.034	.05

- Individual Performance: BW 94 lbs, BWR 108, 205 Wt 666 lbs, WWR 98.

LOT 43A WAF Glory 914

Born: 02/05/19 19522544 Tattoo: 914 Bull

Connealy Consensus #*
Connealy Glory 4127 *
17888624 Enchant of Conanga 2423
TC Aberdeen 759 #
W A F Barmiss W217
17383374 Weeks Barmiss W704

KMK Alliance 6595 187 #
Blinda of Conanga 004
Hoover Dam #*
Enchantara of Conanga 875
C R A Bextor 872 5205 608 #
TC Blackbird 4034 #+
Lemmon Newsline C804 #
Weeks' Barmiss W153

PRODUCTION EPDs				MATERNAL EPDs			\$ VALUES					
CED	BW	WW	YW	CEM	Milk	\$EN	\$M	\$W	\$B	\$C		
+8	-.1	+51	+90	+11	+23	0	+76	+50	+145	+264		
CARCASS	CW	+32	.05	MARB	+60	.05	REA	+48	.05	FAT	+1.007	.05

- Individual Performance: BW 85 lbs, BWR 98, 205 Wt 661 lbs, WWR 98.

Weeks Angus Farm Dispersion

7
Y
E
A
R
O
L
D
P
A
I
R
S



Lot 44A



W A F Miss Blitz W112
Paternal sister to Lots 12, 44, 55 and 59

LOT 44 W A F Zara W203

Born: 02/26/12 17383332 Tattoo: W203 Tag: 202 Cow

TC One Way 618 #+
TC One Way 8159
16150352 TC Marcia 9069 #

Stock Right W962
Weeks' Zara W382
14576807 Weeks' Zara W864

Rito 112 of 2536 Rito 616 #+*
TC Quality 7122 +
War Command 7131 3247 #
TC Marcia 6171 #
TC Stockman 365 #
Blossom V603 #
TC Dividend 963 #
Werner Zara 1256

PRODUCTION EPDs				MATERNAL EPDs			\$ VALUES			
CED	BW	WW	YW	CEM	Milk	\$EN	\$M	\$W	\$B	\$C
-4	+3.9	+33	+64	+4	+25	-5	+40	+21	+99	+168
CARCASS	CW			MARB			REA		FAT	
	+23	.19		+28	.13		+21	.17		-.003 .13

- A.I. bred on 5-11-19 to PA Fortitude 2500. Pasture exposed from 5-19-19 to 7-17-19 to PA Commando 684. Ultrasound examined safe and estimated due 2-17-20 to "Fortitude" carrying a bull calf.
- Production: NR 6@101, YR 1@100. REA 1@104, Rump Fat 1@73. Calving Interval: 6@367 days.
- Dam's Production: BR 10@100, NR 10@97, YR 1@101. REA 3@103, Rib Fat 3@90. Calving Interval 12@362 days.
- Jeff Swartz, Dexter, IA selected a daughter of this cow while Bill Christensen, Winterset, IA chose a son to headline his breeding program.

LOT 45 W A F Barmiss W218

Born: 01/28/12 17383375 Tattoo: W218 Tag: 210 Cow

C R A Bextor 872 5205 608 #
TC Aberdeen 759 #
15840414 TC Blackbird 4034 #+

Lemmon Newsline C804 #+
Weeks Barmiss W704
15875255 Weeks' Barmiss W153

B A R Ext Traveler 205 #
Cra Lady Jaye 608 498 S Easy
Bon View New Design 208 #
TC Blackbird 1013
B/R New Design 036 #
White Fence Pride H1
Stock Right W962
Weeks Barmiss W553

PRODUCTION EPDs				MATERNAL EPDs			\$ VALUES			
CED	BW	WW	YW	CEM	Milk	\$EN	\$M	\$W	\$B	\$C
+12	-1.3	+33	+56	+14	+23	+12	+66	+35	+114	+214
CARCASS	CW			MARB			REA		FAT	
	+14	.26		+65	.23		+43	.25		+0.002 .22

- Pasture exposed from 5-19-19 to 7-17-19 to PA Commando 684. Ultrasound examined safe and estimated due 3-17-20 carrying a heifer calf.
- Production: BR 6@89, NR 6@96, YR 3@96. IMF 3@124, REA 3@101, Rib Fat 3@97, Rump Fat 3@86. Calving Interval: 6@369 days.
- Dam's Production: BR 8@95, NR 8@100, YR 5@97. IMF 6@108, Rib Fat 6@94, Rump Fat 6@84. Calving Interval 9@365 days.
- Three sons have averaged \$3566 at auction and were selected by Jeff Koch, Van Meter, IA and Cummings Family Farms, Prole, IA and Alan Wildin, Winterset IA.
- K Land Angus Pierson IA chose a daughter in 2016.
- Maternal sister sells as lot 43.

LOT 44A WAF Zara W907

Born: 02/16/19 19522535 Tattoo: W907 Cow

GAR-EGL Protege #+*
PA Fortitude 2500 *
17418539 G G Clara 0171

TC One Way 8159
W A F Zara W203
17383332 Weeks' Zara W382

Rito 112 of 2536 Rito 616 #+*
L B 6807 Isabel 339
SydGen C C & 7 #*
G G Clara 7192
TC One Way 618 #+
TC Marcia 9069 #
Stock Right W962
Weeks' Zara W864

PRODUCTION EPDs				MATERNAL EPDs			\$ VALUES			
CED	BW	WW	YW	CEM	Milk	\$EN	\$M	\$W	\$B	\$C
+4	+1.2	+46	+84	+12	+21	-11	+57	+40	+153	+255
CARCASS	CW			MARB			REA		FAT	
	+33	.05		+70	.05		+44	.05		-1.016 .05

- Individual Performance: BW 85 lbs, BWR 104, 205 Wt 604 lbs, WWR 100.

LOT 45A WAF Power Tool 915

Born: 02/24/19 19522547 Tattoo: 915 Bull

PA Power Tool 9108 #+*
Connealy Power Tool 888A
17585735 Hallie of Conanga 888A #

TC Aberdeen 759 #
W A F Barmiss W218
17383375 Weeks' Barmiss W704

G A R Predestined #*
Shamrocks Beebee Queen 3095 *
Mytty In Focus #*
Hominy of Conanga 3573
C R A Bextor 872 5205 608 #
TC Blackbird 4034 #+
Lemmon Newsline C804 #+
Weeks' Barmiss W153

PRODUCTION EPDs				MATERNAL EPDs			\$ VALUES			
CED	BW	WW	YW	CEM	Milk	\$EN	\$M	\$W	\$B	\$C
+16	-2.3	+29	+56	+13	+29	10	+75	+37	+130	+244
CARCASS	CW			MARB			REA		FAT	
	+11	.05		+95	.05		+24	.05		+1.028 .05

- Individual Performance: BW 79 lbs, BWR 91, 205 Wt 596 lbs, WWR 88.

Don't Miss This Important Angus Event

Weeks Angus Farm Dispersion

7
Y
E
A
R
O
L
D
P
A
I
R
S



Lot 46A

WAF Zara W418

Pathfinder daughter of Lot 47
that sells as Lot 17

LOT 46 W A F Blueblood Lady W207

LOT 47 W A F Zara W201

Born: 02/02/12 17383338 Tattoo: W207 Tag: 204 Cow
 Sitz Traveler 8180 #
S A V Final Answer 0035 #*
 13592905 S A V Emulous 8145
 Mytty In Focus #*
W A F Blueblood Lady W004 #
 16793498 W A F Blueblood Lady W043

Born: 01/30/12 17383327 Tattoo: W201 Cow
 C R A Bextor 872 5205 608 #
TC Aberdeen 759 #
 15840414 TC Blackbird 4034 #+
 Stock Right W962
Weeks' Zara W182
 13978627 Weeks Zara W864

PRODUCTION EPDs				MATERNAL EPDs			\$ VALUES				
CED	BW	WW	YW	CEM	Milk	\$EN	\$M	\$W	\$B	\$C	
+11	-.1	+46	+82	+12	+25	-3	+65	+48	+120	+221	
CARCASS	CW	+28	.25	MARB	+52	.23	REA	+24	.26	FAT	+0.35 .22

PRODUCTION EPDs				MATERNAL EPDs			\$ VALUES				
CED	BW	WW	YW	CEM	Milk	\$EN	\$M	\$W	\$B	\$C	
+5	+2.1	+47	+83	+8	+25	-5	+59	+44	+119	+213	
CARCASS	CW	+24	.23	MARB	+45	.21	REA	+52	.23	FAT	+0.07 .19

- A.I. bred on 5-18-19 to Syd Gen Enhance. Pasture exposed from 5-19-19 to 7-17-19 to PA Commando 684. Ultrasound examined safe and estimated due 2-24-20 to "Enhance" carrying a bull calf.
- Production: NR 6@102, YR 2@106. IMF 2@100, REA 2@102, Rump Fat 2@94. Calving Interval: 6@365 days.
- Dam's Production: BR 5@97, NR 5@104, YR 2@104. IMF 2@114, REA 2@103, Rib Fat 2@81, Rump Fat 2@97. Calving Interval 6@367 days.
- Her sons were the herd sire selections of Schulz Farms, Macksburg, IA at \$4100 and Brad Wiley, Lorimor, IA at \$4500, while a daughter joined the herd of Sarah Hochstetter, Dexter, IA selling at \$2000 as an open heifer.
- Her dam by Mytty In Focus earned Pathfinder status.
- Maternal sister sells as lot 34.

- Pasture exposed from 5-19-19 to 7-17-19 to PA Commando 684. Ultrasound examined safe and estimated due 3-2-20 carrying a heifer calf.
- Production: NR 6@100, YR 1@103. REA 1@108. Calving Interval: 6@370 days.
- Dam's Production: BR 11@97, NR 11@102. Calving Interval 12@363 days.
- A son was chosen by Don Gordon, Creston IA while daughters were the herd replacement selections of Ray Parker Jr, Winterset, IA and K Land Angus, Pierson, IA.
- Two daughters were put back in the breeding program. The eldest is a Pathfinder dam with a NR 4@109 that sells as lot 17 the other sells as lot 86
- Maternal sisters sell as lots 31 and 65.

LOT 46A WAF Long Range 911

LOT 47A WAF Power Tool 910



Born: 02/04/19 19522537 Tattoo: 911 Bull
 Young Dale Xcaliber 32X
FAR Long Range #
 18289317 F A R Karama 114X
 S A V Final Answer 0035 #*
W A F Blueblood Lady W207
 17383338 W A F Blueblood Lady W004 #
 Young Dale Knock Out 134U
 Brookmore Tibbie 222T
 Sitz Upward 307R #
 F A R Karama 124P
 Sitz Traveler 8180 #
 S A V Emulous 8145
 Mytty In Focus #*
 W A F Blueblood Lady W043

Born: 03/24/19 19522533 Tattoo: 910 Bull
 PA Power Tool 9108 #+*
Connealy Power Tool 888A
 17585735 Hallie of Conanga 888A #
 TC Aberdeen 759 #
W A F Zara W201
 17383327 Weeks' Zara W182
 G A R Predestined #*
 Shamrocks Beebee Queen 3095 *
 Mytty In Focus #*
 Hominy of Conanga 3573
 C R A Bextor 872 5205 608 #
 TC Blackbird 4034 #+
 Stock Right W962
 Weeks Zara W864

PRODUCTION EPDs				MATERNAL EPDs			\$ VALUES				
CED	BW	WW	YW	CEM	Milk	\$EN	\$M	\$W	\$B	\$C	
+4	+2.3	+65	+109	+5	+23	-16	+65	+59	+128	+231	
CARCASS	CW	+47	.05	MARB	+28	.05	REA	+59	.05	FAT	+0.12 .05

PRODUCTION EPDs				MATERNAL EPDs			\$ VALUES				
CED	BW	WW	YW	CEM	Milk	\$EN	\$M	\$W	\$B	\$C	
+13	-9	+33	+64	+10	+30	+7	+76	+40	+128	+242	
CARCASS	CW	+16	.05	MARB	+85	.05	REA	+28	.05	FAT	+0.30 .05

- Individual Performance: BW 94 lbs, 205 Wt 682 lbs, WWR 101.

- Individual Performance: BW 83 lbs, BWR 95, 205 Wt 581 lbs, WWR 86.

Weeks Angus Farm Dispersion

7
Y
E
A
R
O
L
D
P
A
I
R
S



WAF Ursula W519

Daughter of Lot 48 that sells as Lot 7



WAF Ursula W419

\$2900 daughter of Lot 48
Selected by Sara Beane

LOT 48 WAF Ursula W209

Born: 02/02/12 17383345 Tattoo: W209 Tag: 206 Cow

Sitz Traveler 8180 #
S A V Final Answer 0035 #*
13592905 S A V Emulous 8145

G D A R Traveler 71 #
Sitz Everelda Entense 1137
Bon View Bando 598 #
S A V Sky Emulous 2124
S A F Focus of E R #
Mytty In Focus #*
Mytty Countess 906
C F A Lily's Dateline
Ursula W155

Mytty In Focus #*
W A F Ursula W011
16793509 Weeks Ursula W802

PRODUCTION EPDs				MATERNAL EPDs			\$ VALUES			
CED	BW	WW	YW	CEM	Milk	\$EN	\$M	\$W	\$B	\$C
+11	-.5	+46	+82	+12	+19	+5	+67	+41	+109	+208
CARCASS	CW			MARB			REA		FAT	
	+12	.24		+45	-.21		+13	.24	+035	-.20

- A.I. bred on 5-18-19 to FAR Long Range. Pasture exposed from 5-19-19 to 7-17-19 to PA Commando 684. Ultrasound examined safe and estimated due 2-24-20 to "Long Range" carrying a heifer calf.
- Production: BR 6@97, NR 6@97, YR 1@101. REA 1@109. Calving Interval: 6@365 days.
- Dam's Production: BR 1@84.
- Her 2014 daughter was the \$2900 top-selling heifer at the 2015 auction selling to Curt Beane, Stuart IA; while Angela Snyder, Winterset selected a daughter in 2017 at \$1950 and Parker Frey, Earlham IA bought a son in 2018.
- Her 2015 daughter was retained in the herd. Daughter sells as lot 7.

LOT 49 WAF Erica W230

Born: 02/02/12 17383395 Tattoo: W230 Tag: 214 Cow

B/R New Design 036 #
Bon View New Design 878 #
13062750 Bon View Gammer 85

S A V 8180 Traveler 004 #
Weeks Erica W901
16511651 Weeks Erica W089 #

V D A R New Trend 315 #
B/R Blackcap Empress 76
Bon View Bando 598 #
Bon View Gammer 233
Sitz Traveler 8180 #
Boyd Forever Lady 8003 +
Werner Fly Traveler 458
B J Erica Distinction 9610 #

PRODUCTION EPDs				MATERNAL EPDs			\$ VALUES			
CED	BW	WW	YW	CEM	Milk	\$EN	\$M	\$W	\$B	\$C
+8	+5	+39	+70	+11	+25	+4	+63	+39	+101	+194
CARCASS	CW			MARB			REA		FAT	
	+18	.24		+37	-.22		+06	.25	+033	-.20

- Pasture exposed from 5-19-19 to 7-17-19 to PA Commando 684. Ultrasound examined safe and estimated due 3-2-20 carrying a heifer calf.
- Production: BR 6@94, NR 6@97, YR 1@95. Calving Interval: 6@362 days.
- Dam's Production: NR 8@100, YR 1@101. REA 1@100. Calving Interval 8@363 days.
- Her son was the \$4000 herd sire selection of Dan Woods, Orient, IA, while daughters have joined the respected herds of West Family Angus Farm, Prescott IA; Meredith Hochstetter, Dexter, IA and Angela Snyder, Winterset, IA.
- Her grandam is a second-generation Pathfinder dam.
- Maternal sister sells as lot 56.

LOT 48A WAF Long Range 913

Born: 02/05/19 19522543 Tattoo: 913 Bull

Young Dale Xcaliber 32X
FAR Long Range *
18289317 F A R Karama 114X

Young Dale Knock Out 134U
Brookmore Tibbie 222T
Sitz Upward 307R #
F A R Karama 124P
Sitz Traveler 8180 #
S A V Emulous 8145
Mytty In Focus #*
Weeks Ursula W802

S A V Final Answer 0035 #*
W A F Ursula W209
17383345 W A F Ursula W011

PRODUCTION EPDs				MATERNAL EPDs			\$ VALUES			
CED	BW	WW	YW	CEM	Milk	\$EN	\$M	\$W	\$B	\$C
+4	+2.1	+72	+119	+5	+20	-16	+68	+64	+126	+231
CARCASS	CW			MARB			REA		FAT	
	+39	.05		+25	.05		+53	.05	+012	.05

- Individual Performance: BW 93 lbs, 205 Wt 737 lbs, WWR 109.

LOT 49A WAF Power Tool 916

Born: 03/01/19 19522550 Tattoo: 916 Bull

PA Power Tool 9108 #**
Connealy Power Tool 888A
17585735 Hallie of Conanga 888A #

Bon View New Design 878 #
W A F Erica W230
17383395 Weeks Erica W901

G A R Predestined #*
Shamrocks Beebee Queen 3095 *
Mytty In Focus #*
Hominy of Conanga 3573
B/R New Design 036 #
Bon View Gammer 85
S A V 8180 Traveler 004 #
Weeks Erica W089 #

PRODUCTION EPDs				MATERNAL EPDs			\$ VALUES			
CED	BW	WW	YW	CEM	Milk	\$EN	\$M	\$W	\$B	\$C
+15	-2.0	+36	+67	+11	+30	+7	+79	+45	+121	+236
CARCASS	CW			MARB			REA		FAT	
	+13	.05		+81	.05		+05	.05	+043	.05

- Individual Performance: BW 80 lbs, BWR 92, 205 Wt 637 lbs, WWR 94.

Weeks Angus Farm Dispersion

FOUNDATION PAIRS



Lot 50

LOT 50 W A F Miss Blitz W112

Born: 02/20/11 **17143769** **Tattoo:** W112 **Cow**

TC One Way 618 #+
W A F One Way 941
16511653 W A F Eline W041

S A V 8180 Traveler 004 #
Weeks Miss Blitz W800
16144279 Weeks Miss Blitz W063

Rito 112 of 2536 Rito 616 #+*
 TC Quality 7122 +
 Stock Right W962
 Weeks Eline W080 #
 Sitz Traveler 8180 #
 Boyd Forever Lady 8003 +
 Werner Casey 213
 W A A Miss Blitz #

PRODUCTION EPDs				MATERNAL EPDs			\$ VALUES					
CED	BW	WW	YW	CEM	Milk	\$EN	\$M	\$W	\$B	\$C		
+1	+3.2	+48	+86	+5	+26	-14	+59	+41	+107	+198		
CARCASS	CW	+29	.17	MARB	+20	.13	REA	+20	.15	FAT	+0.07	.12

- Pasture exposed from 5-19-19 to 7-17-19 to PA Commando 684. Ultrasound examined safe and estimated due 2-25-20 carrying a bull calf.
- Production: NR 6@104, YR 1@107. REA 1@105, Rump Fat 1@81. Calving Interval: 7@371 days.
- Dam's Production: BR 8@100, NR 8@99. Calving Interval 8@365 days.
- Marilyn Spencer, Peru, IA added her son to their herd bull battery while a daughter was the herd replacement selection of John Connor & Sons, Cumming, IA.
- Maternal sisters sell as lots 11 and 36.



WAF Miss Blitz W540

Maternal sister to Lot 50 that sells as Lot 11

LOT 50A WAF Power Tool 908



Born: 04/10/19 **19522526** **Tattoo:** 908 **Bull**

PA Power Tool 9108 #+*
Connealy Power Tool 888A
17585735 Hallie of Conanga 888A #

W A F One Way 941
W A F Miss Blitz W112
17143769 Weeks Miss Blitz W800

G A R Predestined #*
 Shamrocks Beebee Queen 3095 *
 Mytty In Focus #*
 Hominy of Conanga 3573
 TC One Way 618 #+
 W A F Eline W041
 S A V 8180 Traveler 004 #
 Weeks Miss Blitz W063

PRODUCTION EPDs				MATERNAL EPDs			\$ VALUES					
CED	BW	WW	YW	CEM	Milk	\$EN	\$M	\$W	\$B	\$C		
+7	+1.9	+45	+85	+6	+30	-5	+72	+46	+129	+239		
CARCASS	CW	+18	.05	MARB	+72	.05	REA	+12	.05	FAT	+0.030	.05

- Individual Performance: BW 100 lbs, 205 Wt 696 lbs, WWR 103.



SAV 8180 Traveler 004

Maternal grandsire of Lot 50. His influence radiates throughout the sale offering

Weeks Angus Farm Dispersion

FOUNDATION PAIRS



Lot 51



Lot 51A



WAF Blackcap Bessie W424
Maternal sister to Lot 51 that sells as Lot 20

LOT 51 W A F Blackcap Bessie W111

Born: 02/05/11 **17143763** **Tattoo: W111** **Cow**

C R A Bextor 872 5205 608 #
TC Aberdeen 759 #
15840414 TC Blackbird 4034 #+

Larks Canyon 74D4 #
Weeks Blackcap Bessie W708
15875259 W A F Blackcap Bessie W257

B A R Ext Traveler 205 #
Cra Lady Jaye 608 498 S Easy
Bon View New Design 208 #
TC Blackbird 1013
N Bar Emulation EXT #*
Larks Miss Bando 74A
Stock Right W962
Swanson Blkcp Bessie 115-244

PRODUCTION EPDs				MATERNAL EPDs			\$ VALUES				
CE	BW	WW	YW	CEM	Milk	\$EN	\$M	\$W	\$B	\$C	
+9	+5	+36	+64	+11	+24	+8	+64	+36	+91	+182	
CARCASS	CW	+27	.26	MARB	+38	.23	REA	+19	.26	FAT	+046 .23

- A.I. bred on 5-13-19 to Syd Gen Enhance. Pasture exposed from 5-19-19 to 7-17-19 to PA Commando 684. Ultrasound examined safe and estimated due 2-19-20 to "Enhance" carrying a heifer calf.
- Production: BR 7@98, NR 7@102, YR 4@99. IMF 4@101, Rib Fat 4@95. Calving Interval: 7@363 days.
- Dam's Production: BR 9@93, NR 9@100, YR 1@106. REA 3@103, RibFat 3@99. Calving Interval: 9@362 days.
- Four sons and one daughter of this cow have sold at auction for a total of \$15,200 in progeny sales. Iowa breeders Aaron Mathes, Lorimor; Rita Huntrods, Van Meter; Galen Trucks, Peru; David Lewis, Afton and Lyle Beane, Stuart were the beneficiaries.
- Maternal sisters sell as lots 20 and 92.

LOT 52 W A F Ursula W102

Born: 02/17/11 **17143732** **Tattoo: W102** **Cow**

S A V Final Answer 0035 #*
Connealy Right Answer 746 #
15832750 Happy Dell of Conanga 262

Stock Right W962
Ursula W155
13978623 Ursula V511

Sitz Traveler 8180 #
S A V Emulous 8145
Hyline Right Time 338 #
Happy Daze of Conanga 6260
TC Stockman 365 #
Blossom V603 #
O S U 6T6 Ultra #+
Lady Bartman V575

PRODUCTION EPDs				MATERNAL EPDs			\$ VALUES				
CE	BW	WW	YW	CEM	Milk	\$EN	\$M	\$W	\$B	\$C	
+2	+2.9	+43	+80	+4	+20	+2	+56	+30	+106	+193	
CARCASS	CW	+20	.25	MARB	+31	.21	REA	+11	.24	FAT	+017 .20

- A.I. bred on 4-27-19 to Connealy 1682 4601. Pasture exposed from 5-19-19 to 7-17-19 to PA Commando 684. Ultrasound examined safe and estimated due 2-3-20 to "4601" carrying a bull calf.
- Production: NR 7@99, YR 2@99. IMF 2@104, Rib Fat 2@99, Rump Fat 2@90. Calving Interval: 7@364 days.
- Dam's Production: NR 12@99, YR 1@102. IMF 1@108, RibFat 1@79. Calving Interval: 12@364 days.
- Her daughters in the 2016 and 2017 auctions were featured and sold to K-Land Angus Farm, Panora IA and Bob Beatty, Creston IA. A son sold in 2014 to Bill Hohertz, Greenfield IA.
- Her 2017 daughter by WAF Ursula W707 will be retained after posting individual performance featuring a WWR 104 among 24 contemporaries.

LOT 51A WAF Colonel 907

Born: 02/13/19 **19522525** **Tattoo: 907** **Bull**

baldridge Xpand x743 +
Baldridge Colonel C251 +*
18493773 Baldridge Isabel Y69 *

TC Aberdeen 759 #
W A F Blackcap Bessie W111
17143763 Weeks Blackcap Bessie W708

Hoover Dam #*
Baldridge Queen S87
Styles Upgrade J59 #*
Baldridge Isabel T935 +
C R A Bextor 872 5205 608 #
TC Blackbird 4034 #+
Larks Canyon 74D4 #
W A F Blackcap Bessie W257

PRODUCTION EPDs				MATERNAL EPDs			\$ VALUES				
CE	BW	WW	YW	CEM	Milk	\$EN	\$M	\$W	\$B	\$C	
+7	+2	+51	+94	+9	+22	-7	+67	+47	+125	+229	
CARCASS	CW	+33	.05	MARB	+57	.05	REA	+55	.05	FAT	+005 .05

- Individual Performance: BW 82 lbs, BWR 94, 205 Wt 686 lbs, WWR 101.

LOT 52A WAF Ursula W902

Born: 01/29/19 **19522514** **Tattoo: W902** **Cow**

Young Dale Xcaliber 32X
FAR Long Range *
18289317 F A R Karama 114X

Connealy Right Answer 746 #
W A F Ursula W102
17143732 Ursula W155

Young Dale Knock Out 134U
Brookmore Tibbie 222T
Sitz Upward 307R #
F A R Karama 124P
S A V Final Answer 0035 #*
Happy Dell of Conanga 262
Stock Right W962
Ursula V511

PRODUCTION EPDs				MATERNAL EPDs			\$ VALUES				
CE	BW	WW	YW	CEM	Milk	\$EN	\$M	\$W	\$B	\$C	
+1	+2.6	+65	+109	+1	+21	-15	+62	+56	+121	+219	
CARCASS	CW	+43	.05	MARB	+18	.05	REA	+52	.05	FAT	+003 .05

- Individual Performance: BW 85 lbs, 205 Wt 615 lbs, WWR 101.

Weeks Angus Farm Dispersion

FOUNDATION PAIRS



Lot 53A



WAF Evening Tinge W330
Maternal sister to Lot 33 that sells as Lot 0



WAF Blueblood Lady W511
Maternal sister to Lot 54 that sells as Lot 5

LOT 53 WAF Evening Tinge W113

Born: 02/06/11	17143770	Tattoo: W113	Cow
S A V Final Answer 0035 #*		Sitz Traveler 8180 #	
Connealy Right Answer 746 #		S A V Emulous 8145	
15832750 Happy Dell of Conanga 262		Hyline Right Time 338 #	
C F A Lily's Dateline		Happy Daze of Conanga 6260	
Weeks Evening Tinge W801		Century Hitone 144	
16144281 Evening Tinge W152		C F A Lily 939	
		Stock Right W962	
		Evening Tinge W552	

PRODUCTION EPDs				MATERNAL EPDs			\$ VALUES			
CE	BW	WW	YW	CEM	Milk	\$EN	\$M	\$W	\$B	\$C
+1	+2.9	+49	+93	+5	+23	-10	+52	+38	+106	+189
CARCASS	CW	+23	.22	MARB	+27	.20	REA	+03	.23	FAT +031 .19

- A.I. bred on 11-4-19 to Connealy 1682 4601. Pasture exposed from 11-5-19 to 12-7-19 to Connealy 1682 4601. Updated breeding status available sale day.
- Production: NR 5@101, YR 1@111. Calving Interval: 7@362 days.
- Dam's Production: BR 8@97, NR 8@101, YR 1@105. IMF 1@114, Rib Fat 1@90, Rump Fat 1@63. Calving Interval: 9@363 days.
- Two sons and two daughters have sold in the annual Weeks Angus Production Sale for a total of \$8600 in progeny sales. Nelson and Mariann Thornton, Winterset IA and Jeff Swartz, Dexter IA bought the heifers, while Paul King, Cumming IA and Tom Walker, St Charles IA selected the bulls.
- Maternal sister sells as lot 38.

LOT 54 WAF Blueblood Lady W110

Born: 02/16/11	17143759	Tattoo: W110	Cow
Sitz Traveler 8180 #		G D A R Traveler 71 #	
S A V 8180 Traveler 004 #		Sitz Everelda Entense 1137	
13512009 Boyd Forever Lady 8003 +		A A R New Trend #	
W C C Special Design L309 #+*		S V F Forever Lady 57D	
Weeks Blueblood Lady W700 #		Bon View New Design 878 #	
15875251 Weeks Lady W027		N Bar Primrose 2424	
		Whitestone Fly Traveler 3006 #+	
		Blueblood Lady Ellston N10	

PRODUCTION EPDs				MATERNAL EPDs			\$ VALUES			
CE	BW	WW	YW	CEM	Milk	\$EN	\$M	\$W	\$B	\$C
+3	+3.3	+48	+83	+12	+20	-2	+49	+36	+102	+181
CARCASS	CW	+21	.25	MARB	+42	.23	REA	-.01	.26	FAT +.044 .22

- A.I. bred on 5-2-19 to Baldrige Colonel C251. Pasture exposed from 5-19-19 to 7-17-19 to PA Commando 684. Ultrasound examined safe and estimated due 2-8-20 to "Colonel" carrying a bull calf.
- Production: NR 7@99, YR 2@97. IMF 2@110, Rump Fat 2@96. Calving Interval: 7@360 days.
- Dam's Production: BR 10@95, NR 10@104, YR 3@99. IMF 4@113.
- Her dam is a Pathfinder that sells as lot 75.
- Rita Huntrods, Van Meter, IA selected a son in 2018, while Dennis Faust, Dexter, IA chose a daughter in 2015.
- Her daughter in this sale posts BR 3@98, NR 3@101 and YR 1@109 on AHIR. She sells as lot 5.
- Maternal sister sells as lot 64.

LOT 53A WAF Evening Tinge W904

Born: 02/06/19	19522530	Tattoo: W904	Cow
Young Dale Xcaliber 32X		Young Dale Knock Out 134U	
FAR Long Range *		Brookmore Tibbie 222T	
18289317 F A R Karama 114X		Sitz Upward 307R #	
Connealy Right Answer 746 #		F A R Karama 124P	
W A F Evening Tinge W113		S A V Final Answer 0035 #*	
17143770 Weeks Evening Tinge W801		Happy Dell of Conanga 262	
		C F A Lily's Dateline	
		Evening Tinge W152	

PRODUCTION EPDs				MATERNAL EPDs			\$ VALUES			
CE	BW	WW	YW	CEM	Milk	\$EN	\$M	\$W	\$B	\$C
-8	+6.3	+82	+138	-2	+22	-28	+58	+58	+130	+227
CARCASS	CW	+44	.05	MARB	+1.16	.05	REA	+1.48	.05	FAT +1.010 .05

- Individual Performance: BW 107 lbs, 205 Wt 742 lbs, WWR 122.

LOT 54A WAF Colonel 906

Born: 02/16/19	19522524	Tattoo: 906	Bull
baldrige Xpand x743 +		Hoover Dam #*	
Baldrige Colonel C251 +*		Baldrige Queen S87	
18493773 Baldrige Isabel Y69 *		Styles Upgrade J59 #*	
S A V 8180 Traveler 004 #		Baldrige Isabel T935 +	
W A F Blueblood Lady W110		Sitz Traveler 8180 #	
17143759 Weeks Blueblood Lady W700 #		Boyd Forever Lady 8003 +	
		W C C Special Design L309 #+*	
		Weeks Lady W027	

PRODUCTION EPDs				MATERNAL EPDs			\$ VALUES			
CE	BW	WW	YW	CEM	Milk	\$EN	\$M	\$W	\$B	\$C
+4	+1.6	+49	+93	+9	+20	-5	+51	+39	+128	+217
CARCASS	CW	+30	.05	MARB	+1.59	.05	REA	+1.45	.05	FAT +1.006 .05

- Individual Performance: BW 84 lbs, BWR 97, 205 Wt 601 lbs, WWR 89.

Weeks Angus Farm Dispersion

FOUNDATION PAIRS



W A F Eline W510
Daughter of Lot 55 that sells as Lot 10



W A F Irish 411
Son of Lot 55 selected by Brad Wiley

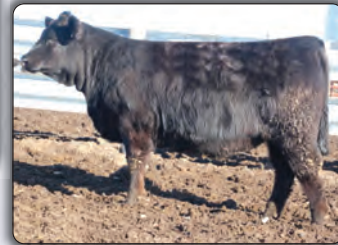

W A F Erica W415
\$2500 daughter of Lot 56 selected by West Angus Farms

LOT 55 W A F Eline W109

Born: 03/06/11 **17143755** **Tattoo: W109** **Cow**

TC One Way 618 #+
TC One Way 8159
16150352 TC Marcia 9069 #

Streams New Design 1407-3169
Weeks Eline W611 #
15469330 W A F Eline W041

Rito 112 of 2536 Rito 616 #+*
TC Quality 7122 +
War Command 7131 3247 #
TC Marcia 6171 #
Bon View New Design 1407 #
Streams Visa Lass 169
Stock Right W962
Weeks Eline W080 #

PRODUCTION EPDs				MATERNAL EPDs			\$ VALUES			
CED	BW	WW	YW	CEM	Milk	\$EN	\$M	\$W	\$B	\$C
+0	+3.1	+32	+71	+6	+26	-14	+33	+21	+119	+187
CARCASS	CW	+27	.19	MARB	+45	.14	REA	+28	.18	FAT +.002 .15

- A.I. bred on 11-4-19 to Connealy 1682 4601. Pasture exposed from 11-5-19 to 12-7-19 to Connealy 1682 4601. Updated breeding status available sale day. Production: NR 7@97, YR 2@107. IMF 2@104, REA 2@100, Rib Fat 2@100, Rump Fat 1@94. Calving Interval: 7@365 days.
- Dam's Production: NR 9@105, YR 4@104. IMF 6@101, REA 6@109. Calving Interval: 9@365 days.
- Her dam is a Pathfinder.
- Brad Wiley, Lorimor IA has selected two sons of this cow for his herd at \$4750 and \$3500.
- Two daughters by TC Irish 2117 also sell as lots 10 and 95.

LOT 56 W A F Erica W117

Born: 02/17/11 **17143784** **Tattoo: W117** **Cow**

S A V Final Answer 0035 #*
LaGrand Final Answer 9065
16448593 LaGrand Forever Lady 4048 +

S A V 8180 Traveler 004 #
Weeks Erica W901
16511651 Weeks Erica W089 #

Sitz Traveler 8180 #
S A V Emulous 8145
N Bar Emulation EXT #*
Maple Lane Forever Lady 780 +
Sitz Traveler 8180 #
Boyd Forever Lady 8003 +
Werner Fly Traveler 458
B J Erica Distinction 9610 #

PRODUCTION EPDs				MATERNAL EPDs			\$ VALUES			
CED	BW	WW	YW	CEM	Milk	\$EN	\$M	\$W	\$B	\$C
+3	+2.0	+44	+88	+9	+20	-8	+47	+31	+113	+194
CARCASS	CW	+35	.19	MARB	+36	.15	REA	+26	.18	FAT +.033 .15

- A.I. bred on 5-18-19 to Deer Valley Growth Fund. Pasture exposed from 5-19-19 to 7-17-19 to PA Commando 684. Ultrasound examined safe and estimated due 2-24-20 to "Growth Fund" carrying a heifer calf.
- Production: BR 7@99, NR 7@97, YR 2@109. IMF 2@117. Calving Interval: 7@355 days.
- Dam's Production: NR 8@100, YR 1@101. REA 1@100. Calving Interval: 8@363 days.
- Two daughters sold near the top of the offering in 2015 and 2016 at \$2500 and \$2350 respectively, to West Family Angus, Prescott IA and Bob Beatty, Creston IA. Her Son was a feature in the 2018 sale selling to Aaron Mathes, Lorimor IA at \$3800.
- Pathfinder grandam.
- Maternal sister sells as lot 49.

LOT 55A W A F Eline W903

Born: 02/06/19 **19522523** **Tattoo: W903** **Cow**

Connealy Consensus #*
Connealy Glory 4127*
17888624 Enchant of Conanga 2423

TC One Way 8159
W A F Eline W109
17143755 Weeks Eline W611 #

KMK Alliance 6595 187 #
Blinda of Conanga 004
Hoover Dam #*
Enchantara of Conanga 875
TC One Way 618 #+
TC Marcia 9069 #
Streams New Design 1407-3169
W A F Eline W041

PRODUCTION EPDs				MATERNAL EPDs			\$ VALUES			
CED	BW	WW	YW	CEM	Milk	\$EN	\$M	\$W	\$B	\$C
+2	+2.4	+48	+97	+7	+26	-18	+53	+40	+151	+249
CARCASS	CW	+41	.05	MARB	+60	.05	REA	+43	.05	FAT +.008 .05

- Individual Performance: BW 90 lbs, 205 Wt 562 lbs, WWR 93.



LOT 56A W A F Erica W905

Born: 02/07/19 **19522531** **Tattoo: W905** **Cow**

Young Dale Xcaliber 32X
FAR Long Range*
18289317 F A R Karama 114X

LaGrand Final Answer 9065
W A F Erica W117
17143784 Weeks Erica W901

Young Dale Knock Out 134U
Brookmore Tibbie 222T
Sitz Upward 307R #
F A R Karama 124P
S A V Final Answer 0035 #*
LaGrand Forever Lady 4048 +
S A V 8180 Traveler 004 #
Weeks Erica W089 #

PRODUCTION EPDs				MATERNAL EPDs			\$ VALUES			
CED	BW	WW	YW	CEM	Milk	\$EN	\$M	\$W	\$B	\$C
+0	+3.0	+57	+102	+4	+21	-13	+57	+44	+118	+210
CARCASS	CW	+50	.05	MARB	+20	.05	REA	+60	.05	FAT +.011 .05

- Individual Performance: BW 87 lbs, 205 Wt 528 lbs, WWR 87.

Weeks Angus Farm Dispersion

FOUNDATION PAIRS



Lot 57



WAF Discovery 507
\$4400 son of Lot 58
Chosen by Kirby and Luke Laughery

LOT 57 W A F Queen Alice W120

Born: 02/13/11		17143789		Tattoo: W120		Cow	
S A V Final Answer 0035 #*				Sitz Traveler 8180 #			
LaGrand Final Answer 9065				S A V Emulous 8145			
16448593 LaGrand Forever Lady 4048 +				N Bar Emulation EXT #*			
New Design V505				Maple Lane Forever Lady 780 +			
Weeks Queen Alice W905				Toebben New Design 2093 +			
16511657 Weeks Queen Alice W603				Babette V854			
				Lemmon Newline C804 #+			
				W A F Queen Alice W254			

LOT 58 W A F Zara W105

Born: 02/01/11		17143746		Tattoo: W105		Cow	
Sitz Traveler 8180 #				G D A R Traveler 71 #			
S A V 8180 Traveler 004 #				Sitz Everelda Entense 1137			
13512009 Boyd Forever Lady 8003				A A R New Trend #			
				S V F Forever Lady 57D			
				S A F Focus of E R #			
				M A Blackbird M919 #			
W A F Zara W518				Stock Right W962			
15212416 Weeks' Zara W182				Weeks Zara W864			

PRODUCTION EPDs				MATERNAL EPDs				\$ VALUES			
CED	BW	WW	YW	CEM	Milk	\$EN	\$M	\$W	\$B	\$C	
+6	+8	+37	+65	+13	+20	+6	+57	+32	+108	+197	
CARCASS	CW	+18	.17	MARB	+47	.13	REA	+33	.16	FAT	+001 .14

- A.I. bred on 5-11-19 to FAR Long Range. Pasture exposed from 5-19-19 to 7-17-19 to PA Commando 684. Ultrasound examined safe and estimated due 3-7-20 to "Commando" carrying a heifer calf.
- Production: BR 7@92, NR 7@97, YR 2@101. IMF 2@121, Rib Fat 2@93, Rump Fat 2@96. Calving Interval: 7@361 days
- Dam's Production: NR 1@102.
- Her sons sold in the 2015 and 2016 sales at \$4100 and \$3100 to Randy Beving, Kent IA and Vince O'Brien, Stuart IA while Craig Petersen, St Charles IA selected a daughter for his herd at \$1700.
- Her 2016 daughter by Connealy Black Granite also sells as lot 90.

PRODUCTION EPDs				MATERNAL EPDs				\$ VALUES			
CED	BW	WW	YW	CEM	Milk	\$EN	\$M	\$W	\$B	\$C	
+7	+6	+38	+70	+13	+12	+8	+52	+21	+93	+173	
CARCASS	CW	+13	.24	MARB	+28	.20	REA	+19	.23	FAT	+011 .19

- A.I. bred on 5-10-19 to Connealy 1682 4601. Pasture exposed from 5-19-19 to 7-17-19 to PA Commando 684. Ultrasound examined safe and estimated due 2-16-20 to "4601" carrying a heifer calf.
- Production: BR 6@99, YR 1@107. IMF 1@104, REA 1@104, Rump Fat 1@100. Calving Interval: 6@371 days.
- Dam's Production: BR 4@92, NR 4@99. IMF 3@108, Rump Fat 3@82. Calving Interval 5@360 days.
- She posted individual performance of BWR 93 and YWR 103 with 32 contemporaries.
- This "Traveler 004" daughter produced a \$4400 bull in the 2016 sale selected by Kirby and Lulu Laughery, Guthrie Center IA, as well as a \$2000 heifer in 2015 chosen by Matt Thompson, Orient IA.

LOT 57A WAF Long Range 909

Born: 01/25/19		19522532		Tattoo: 909		Bull	
Young Dale Xcaliber 32X				Young Dale Knock Out 134U			
FAR Long Range *				Brookmore Tibbie 222T			
18289317 F A R Karama 114X				Sitz Upward 307R #			
				F A R Karama 124P			
				S A V Final Answer 0035 #*			
				LaGrand Forever Lady 4048 +			
				New Design V505			
W A F Queen Alice W120				Weeks Queen Alice W603			
17143789 Weeks Queen Alice W905							

PRODUCTION EPDs				MATERNAL EPDs				\$ VALUES			
CED	BW	WW	YW	CEM	Milk	\$EN	\$M	\$W	\$B	\$C	
+4	+1.4	+65	+105	+7	+21	-14	+66	+61	+124	+227	
CARCASS	CW	+42	.05	MARB	+26	.05	REA	+63	.05	FAT	+005 .05

- Individual Performance: BW 84 lbs, BWR 97, 205 Wt 707 lbs, WWR 104.



Lot 57A

Weeks Angus Farm Dispersion



Lot 59



Lot 59A



WAF Barmiss W705
Daughter of Lot 59
Selected by Cole Brown

LOT 59 W A F Barmiss W013

Born: 03/07/10 #16793514 Tattoo: W013 Cow

TC One Way 618 #+
TC One Way 8159
16150352 TC Marcia 9069 #
S A V 8180 Traveler 004 #
Weeks Barmiss W804
16144287 Weeks' Barmiss W153

Rito 112 of 2536 Rito 616 #+*
TC Quality 7122 +
War Command 7131 3247 #
TC Marcia 6171 #
Sitz Traveler 8180 #
Boyd Forever Lady 8003 +
Stock Right W962
Weeks Barmiss W553

PRODUCTION EPDs				MATERNAL EPDs			\$ VALUES					
CED	BW	WW	YW	CEM	Milk	\$EN	\$M	\$W	\$B	\$C		
-2	+3.8	+43	+78	+5	+33	-19	+40	+42	+99	+168		
CARCASS	CW	+18	.19	MARB	+42	.16	REA	-.03	.19	FAT	+030	.16

- A.I. bred on 5-7-19 to Connealy Glory 4127. Pasture exposed from 5-19-19 to 7-17-19 to TC Irish 2117. Ultrasound examined safe and estimated due 2-13-20 to "Irish" carrying a heifer calf.
- Production: NR 5@105, YR 1@99. IMF 2@114, Rump Fat 2@84. Calving Interval: 8@364 days.
- Dam's Production: NR 8@111, YR 4@106. REA 6@100. Calving Interval:10@363 days. She sells as lot 68.
- A Pathfinder dam that has produced three sets of twins while maintaining a 364-day calving interval.
- She produced the top-selling heifer in 2019 selling to Jeff Swartz, Dexter IA with additional heifers acquired by Cole Brown, Winterset IA and Joe Redke, Van Meter IA. Her sons were selected by Jeromy Burgmaier, Creston IA and Roger Jensen, Fontanelle IA.
- Daughters sell as lots 28 and 84 and her dam sells as lot 68.



Weeks Barmiss W804
Dam of Lot 59 that sells as Lot 68



WAF Barmiss W607
Daughter of Lot 59
that sells as Lot 84

LOT 59A WAF Glory 904

Born: 01/26/19 19522505 Tattoo: 904 Bull

Connealy Consensus #*
Connealy Glory 4127*
17888624 Enchant of Conanga 2423

TC One Way 8159
W A F Barmiss W013 #
16793514 Weeks Barmiss W804

KMK Alliance 6595 I87 #
Blinda of Conanga 004
Hoover Dam #*
Enchantara of Conanga 875
TC One Way 618 #+
TC Marcia 9069 #
S A V 8180 Traveler 004 #
Weeks' Barmiss W153

PRODUCTION EPDs				MATERNAL EPDs			\$ VALUES					
CED	BW	WW	YW	CEM	Milk	\$EN	\$M	\$W	\$B	\$C		
I+3	I+2.1	I+57	I+104	I+7	I+30	-23	+59	+57	+143	+244		
CARCASS	CW	I+37	.05	MARB	I+.58	.05	REA	I+.28	.05	FAT	I+.022	.05

- Individual Performance: BW 82 lbs, 205 Wt 805 lbs, WWR 119.



WAF Barmiss W310
Daughter of Lot 59
that sells as Lot 28

FOUNDATION PAIRS

Weeks Angus Farm Dispersion



Lot 60



WAF Irish 401
\$5600 son of Lot 60 selected by Linda Harahan

LOT 60 WAF Eline W001

Born: 02/06/10 #16793496 Tattoo: W001 Cow

Sitz Traveler 8180 #
SAV 8180 Traveler 004 #
13512009 Boyd Forever Lady 8003 +

G D A R Traveler 71 #
Sitz Everelda Entense 1137
A A R New Trend #
S V F Forever Lady 57D
T C Stockman 365 #
Blossom V603 #
Werner Fly Traveler 458
Weeks Eline W861

Stock Right W962
WAF Eline W041
14888067 Weeks Eline W080 #

PRODUCTION EPDs				MATERNAL EPDs				\$ VALUES				
CED	BW	WW	YW	CEM	Milk	\$EN	\$M	\$W	\$B	\$C		
-1	+4.1	+48	+91	+5	+27	-21	+44	+37	+114	+192		
CARCASS	CW	+44	.27	MARB	+21	.24	REA	+36	.27	FAT	+013	.24

- Pasture exposed from 5-19-19 to 7-17-19 to TC Irish 2117. Ultrasound examined safe and estimated due 3-2-20 carrying twin heifer calves.
- Production: NR 5@106, YR 4@109. IMF 6@102, REA 6@102, Rib Fat 6@97, Rump Fat 6@93.
- Dam's Production: NR 9@102, YR 3@99. REA 6@101, Rump Fat 6@94. Calving Interval: 10@366 days.
- This Pathfinder dam has produced seven registered sons including the featured and top selling bulls of the 2016 and 2018 sales.
- Six sons have totaled \$27,400 and averaged \$4566 at auction selling to Brad Wiley, Lorimor IA (2 sons); Linda Hanrahan, Prole IA; Double K Ranch, Afton IA; Steven Schmidt, Maryville MO; and Ronald Kirkland, Macksburg IA.

LOT 60A WAF Glory 901

Born: 02/06/19 19522499 Tattoo: 901 Bull

- Individual Performance: BW 67 lbs, BWR 86, 205 Wt 705 lbs, WWR 104.

LOT 60B WAF Eline W901

Born: 02/06/19 19522501 Tattoo: W901 Cow

- Individual Performance: BW 84 lbs, BWR 100, 205 Wt 650 lbs, WWR 100.

Connealy Consensus #*
Connealy Glory 4127*
17888624 Enchant of Conanga 2423

KMK Alliance 6595 I87 #
Blinda of Conanga 004
Hoover Dam #*
Enchantara of Conanga 875
Sitz Traveler 8180 #
Boyd Forever Lady 8003 +
Stock Right W962
Weeks Eline W080 #

S A V 8180 Traveler 004 #
WAF Eline W001 #
16793496 WAF Eline W041

PRODUCTION EPDs				MATERNAL EPDs				\$ VALUES				
CED	BW	WW	YW	CEM	Milk	\$EN	\$M	\$W	\$B	\$C		
I+3	I+2.3	I+59	I+110	I+7	I+27	-24	+58	+54	+147	+249		
CARCASS	CW	I+50	.05	MARB	I+.48	.05	REA	I+.47	.05	FAT	I+.013	.05



WAF Black Granite 701
\$5500 top-selling son of Lot 60 chosen by Roland Kirkland



WAF Black Granite 602
\$5000 top-selling son of Lot 60 and herd sire for Brad Wiley

WAF Discovery 501
\$5000 son of Lot 60
Selected by Austin & Colton Quick



FOUNDATION PAIRS



Lot 61A

Lot 61:
Pathfinder
Dam
NR
8@109

FOUNDATION PAIRS

LOT 61 Weeks Oakleaf W911



Born: 02/10/09 #16511663 Tattoo: W911 Cow

S A F Focus of E R #
Mytty In Focus #*
13880818 Mytty Countess 906
Streams New Design 1407-3169
Weeks Oakleaf W712
15886171 W A F Oakleaf W047

S A F Fame #
G D A R Forever Lady 246
Sitz Alliance 6595 #
Baldrige Countess 357
Bon View New Design 1407 #
Streams Visa Lass 169
C F A Lily's Dateline
W A F Oakleaf W207

PRODUCTION EPDs				MATERNAL EPDs			\$ VALUES					
CED	BW	WW	YW	CEM	Milk	\$EN	\$M	\$W	\$B	\$C		
+0	+2.3	+46	+85	+4	+28	-10	+47	+44	+131	+217		
CARCASS	CW	+35	.25	MARB	+62	.21	REA	+24	.24	FAT	+013	.21

- A.I. bred on 5-3-19 to Connealy 1682 4601. Pasture exposed from 5-19-19 to 7-17-19 to TC Irish 2117. Ultrasound examined safe and estimated due 3-12-20 to "Irish" carrying a heifer calf.
- Production: NR 8@109, YR 3@110. IMF 3@110, REA 3@105. Calving Interval: 9@365 days.
- Dam's Production: NR 7@99, YR 1@104. IMF 1@110, Rump Fat 1@68. Calving Interval: 8@364 days.
- \$16,450 in progeny sales can be detailed with a \$6000 son to Oswald Ranch, Osceola, IA in 2014; a \$500 son to Gabriel Looney, Creston, IA in 2019; a \$2150 daughter to Angela Snyder, Winterset, IA in 2017; a \$2100 daughter to Sadie Fredrich, Milo, IA in 2015 and a \$1200 heifer to Jeff Swartz, Dexter, IA in 2018.
- Her 2015 daughter was retained and sells as lot 14.



WAF Hoover Dam 334

\$6000 son of Lot 61 selected by Oswald Ranch

LOT 61A WAF Oakleaf W941



Born: 02/12/19 19522592 Tattoo: W941 Cow

- Individual Performance: BW 68 lbs, BWR 93, 205 Wt 619 lbs, WWR 102.

LOT 61B WAF Oakleaf W940



Born: 02/12/19 19522591 Tattoo: W940 Cow

- Individual Performance: BW 75 lbs, 205 Wt 599 lbs, WWR 99.

GAR-EGL Protege #+*
PA Fortitude 2500 *
17418529 G G Clara 0171
Mytty In Focus #*
Weeks Oakleaf W911 #
16511663 Weeks Oakleaf W712

Rito 112 of 2536 Rito 616#+*
L B 6807 Isabel 339
SydGen C C & 7#*
G G Clara 7192
S A F Focus of E R #
Mytty Countess 906
Streams New Design 1407-3169
W A F Oakleaf W047

PRODUCTION EPDs				MATERNAL EPDs			\$ VALUES					
CED	BW	WW	YW	CEM	Milk	\$EN	\$M	\$W	\$B	\$C		
I+6	I+6	I+51	I+93	I+11	I+22	-12	+61	+46	+167	+276		
CARCASS	CW	I+39	.05	MARB	I+.87	.05	REA	I+.46	.05	FAT	I-.008	.05



WAF Oakleaf W643

\$2150 daughter of Lot 61
Selected by Angela Snyder

WAF Oakleaf W434

\$2100 daughter of Lot 61
Chosen by Sadie Fredricks

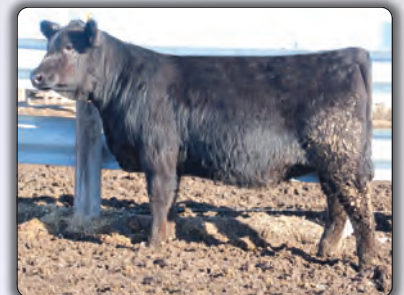



Lot 62A

Lot 62:
NR
8@105
Calving
Interval
369 days

LOT 62 Weeks Evening Tinge W906

Born: 01/29/09		16511658	Tattoo: W906		Cow
B/R New Design 036 # Bon View New Design 878 # 13062750 Bon View Gammer 85			V D A R New Trend 315 # B/R Blackcap Empress 76 Bon View Bando 598 # Bon View Gammer 233 TC Freedom 104 # B A Emperss Eva M A Focus 116 Evening Tinge W152		
B A Freedom 404 Weeks Evening Tinge W609 15469329 Evening Tinge W312					

PRODUCTION EPDs				MATERNAL EPDs			\$ VALUES					
CED	BW	WW	YW	CEM	Milk	\$EN	\$M	\$W	\$B	\$C		
+8	+8	+30	+53	+11	+31	+6	+60	+37	+98	+187		
CARCASS	CW	+18	.27	MARB	+0.25	.23	REA	+0.38	.26	FAT	+0.00	.23

- A.I. bred on 5-14-19 to Connealy 1682 4601. Pasture exposed from 5-19-19 to 7-17-19 to TC Irish 2117. Ultrasound examined safe and estimated due 3-12-20 to "Irish" carrying a bull calf.
- Production: NR 8@105, YR 5@103. REA 5@107, Rib Fat 5@92, Rum Fat 5@98. Calving Interval: 8@369 days.
- Dam's Production: BR 6@90, NR 6@98, YR 2@104. REA 3@103, Rib Fat 3@97, Rump Fat 3@81. Calving Interval 7@367 days.
- With progeny sales totaling \$21,800 her list of accomplishments include the \$5300 highlight of the 2014 sale to David Robinson, Winterset, IA and herd sire purchases of Ben Young, Truro, IA; Mark Munden, Lorimor, IA; Jeff Kirk, Peru, IA and Paul King, Cumming, IA. Charles Horton, Humeston, IA selected her daughter from the 2018 sale.
- Her first-born daughter by "CC&7" earned Pathfinder status within the Weeks Angus breeding program.
- Daughter sells as lot 42.



WAF Magnus 638

\$3300 son of Lot 62 and herd sire for Jeff Kirk



WAF Final Answer 332

\$5300 son of Lot 62
Selected by David Robinson

LOT 62A WAF Evening Tinge W939

Born: 03/11/19		19522589	Tattoo: W939		Cow
Connealy Irish 0204 #* TC Irish 2117 17398361 TC Erica Eileen 6055 #			Connealy Wrangler Black Crest of Conanga 5640 # TC Friction 3275 TC Erica Eileen 3072 # B/R New Design 036 # Bon View Gammer 85 B A Freedom 404 Evening Tinge W312		
Bon View New Design 878 # Weeks Evening Tinge W906 16511658 Weeks Evening Tinge W609					

PRODUCTION EPDs				MATERNAL EPDs			\$ VALUES					
CED	BW	WW	YW	CEM	Milk	\$EN	\$M	\$W	\$B	\$C		
+6	+1.5	+45	+85	+12	+25	-16	+53	+42	+136	+229		
CARCASS	CW	+34	.05	MARB	+0.32	.05	REA	+0.64	.05	FAT	-0.004	.05

- Individual Performance: BW 85 lbs, 205 Wt 623 lbs, WWR 103.



WAF Irish 546

\$3600 Mark Munden herd sire
and son of Lot 62

FOUNDATION PAIRS

Weeks Angus Farm Dispersion

FOUNDATION PAIRS



WAF Invision 702

\$4500 son of Lot 63 selected by Aaron Mathes



WAF Hoover Dam 402

\$4000 son of Lot 63 chosen by Timothy Beane

LOT 63 W A F Blossom W002

Born: 02/06/10	16793531	Tattoo: W002	Cow
Sitz Traveler 8180 # S A V 8180 Traveler 004 # 13512009 Boyd Forever Lady 8003 +	G D A R Traveler 71 # Sitz Everelda Entense 1137 A A R New Trend # S V F Forever Lady 57D TC Stockman 365 # Blossom V603 # Traveler 017 Blossom V411		
Stock Right W962 W A F Blossom W590 15212418 Blossom V925 #			

PRODUCTION EPDs				MATERNAL EPDs			\$ VALUES					
CED	BW	WW	YW	CEM	Milk	\$EN	\$M	\$W	\$B	\$C		
+3	+2.0	+40	+69	+8	+17	+2	+54	+28	+86	+166		
CARCASS	CW	+27	.27	MARB	+07	.23	REA	+15	.26	FAT	+010	.22

- A.I. bred on 4-30-19 to Connealy 1682 4601. Pasture exposed from 5-19-19 to 7-17-19 to TC Irish 2117. Ultrasound examined safe and estimated due 3-12-20 to "Irish" carrying a bull calf.
- Production: BR 7@93, NR 7@95, YR 5@101. Calving Interval: 8@362 days.
- Dam's Production: NR 9@100, YR 1@101. REA 2@100, RibFat 2@97, Rump Fat 2@90. Calving Interval: 9@364 days.
- Her sons became the herd sire selections of James Hochstetler, Winterset, IA; Tim Beane, Stuart, IA; Brad Wiley, Lorimor, IA and Aaron Mathes, Lorimor, IA. They have averaged \$4050 and totaled \$16,200 in the years 2014 through 2018.
- Grandam is a Pathfinder born in the famed Varley Angus program.

LOT 64 W A F Blueblood Lady W009

Born: 02/27/10	16793540	Tattoo: W009	Cow
PVR Lutton 605 W A F Lutton 817 16288355 W A F Erica W59	W C C Special Design L309 #+*	Weeks Blueblood Lady W700 # 15875251 Weeks Lady W027	
Exar Lutton 1831 # EXAR Evergreen 0334 C A Future Direction 5321 # Weeks Erica W089 # Bon View New Design 878 # N Bar Primrose 2424 Whitstone Fly Traveler 3006 #+ Blueblood Lady Ellston N10			

PRODUCTION EPDs				MATERNAL EPDs			\$ VALUES					
CED	BW	WW	YW	CEM	Milk	\$EN	\$M	\$W	\$B	\$C		
+5	+1.5	+46	+75	+9	+22	+0	+60	+43	+107	+199		
CARCASS	CW	+24	.17	MARB	+50	.13	REA	-.01	.16	FAT	+038	.14

- A.I. bred on 4-29-19 to Deer Valley Growth Fund. Pasture exposed from 5-19-19 to 7-17-19 to TC Irish 2117. Ultrasound examined safe and estimated due 4-1-20 to "Irish" carrying a heifer calf.
- Production: NR 7@103, YR 2@98. Calving Interval: 8@366 days.
- Dam's Production: BR 10@95, NR 10@104, YR 3@99. IMF 4@113.
- Her sons were the herd sire selections of David Robinson, Winterset, IA and Dennis Crall, Orient, IA in 2013 and 2014.
- Five daughters were retained in the herd and two sell in this auction as lots 15 and 80.
- Her dam earned Pathfinder status and also sells as lot 75.

LOT 63A WAF Irish 902

Born: 02/16/19	19522502	Tattoo: 902	Bull
Connealy Irish 0204 #* TC Irish 2117 17398361 TC Erica Eileen 6055 #	Connealy Wrangler Black Crest of Conanga 5640 # TC Friction 3275 TC Erica Eileen 3072 # Sitz Traveler 8180 # Boyd Forever Lady 8003 + Stock Right W962 Blossom V925 #		
S A V 8180 Traveler 004 # W A F Blossom W002 16793531 W A F Blossom W590			

PRODUCTION EPDs				MATERNAL EPDs			\$ VALUES					
CED	BW	WW	YW	CEM	Milk	\$EN	\$M	\$W	\$B	\$C		
+6	+1.0	+34	+69	+12	+18	-4	+49	+22	+119	+203		
CARCASS	CW	+138	.05	MARB	+1.23	.05	REA	+1.52	.05	FAT	+1.001	.05

- Individual Performance: BW 82 lbs, BWR 94, 205 Wt 500 lbs, WWR 74.



TC Irish 2117

Sire of Lots 63A and 65A that sells as Ref D

Weeks Angus Farm Dispersion

FOUNDATION PAIRS



Lot 65



WAF Final Answer 207

\$5000 herd sire for L3 Land & Livestock
His dam sells as Lot 65

LOT 65 W A F Zara W008

Born: 02/20/10 16793491 Tattoo: W008 Tag: 702 Cow

S A F Connection #+
SydGen C C & 7 #*
15330743 SydGen Forever Lady 4087

SVF Gdar 216 LTD #+
S A F Royal Queen 5084 +
SydGen 1407 Corona 2016 #*
S A F Forever Lady 8292 +
TC Stockman 365 #
Blossom V603 #
TC Dividend 963 #
Werner Zara 1256

Stock Right W962
Weeks' Zara W182
13978627 Weeks Zara W864

PRODUCTION EPDs				MATERNAL EPDs			\$ VALUES					
CED	BW	WW	YW	CEM	Milk	\$EN	\$M	\$W	\$B	\$C		
+9	+2	+33	+66	+11	+25	-3	+63	+31	+136	+239		
CARCASS	CW	+20	.25	MARB	+52	.22	REA	+49	.25	FAT	-028	.21

- A.I. bred on 5-6-19 to Sydt Gen Enhance. Pasture exposed from 5-19-19 to 7-17-19 to TC Irish 2117. Ultrasound examined safe and estimated due 2-14-20 to "Enhance" carrying a bull calf.
- Production: BR 8@100, NR 8@99, YR 2@102. IMF 2@132, REA 2@107, Rib Fat 2@92, Rump Fat 2@93. Calving Interval: 8@367 days.
- Dam's Production: BR 11@97, NR 11@102. Calving Interval: 12@363 days.
- Two sons of this foundation cow have averaged \$4900 selling to Benshoof Farms, Winterset IA and L3 Land & Livestock, Creston IA.
- Her daughters in this herd sell as lots 27, 37 and 88.
- Maternal sisters sell as lots 31 and 47.

LOT 65A WAF Irish 903

Born: 02/23/19 19522624 Tattoo: 903 Bull

Connealy Irish 0204 #*
TC Irish 2117
17398361 TC Erica Eileen 6055 #

Connealy Wrangler
Black Crest of Conanga 5640 #
TC Friction 3275
TC Erica Eileen 3072 #
S A F Connection #+
SydGen Forever Lady 4087
Stock Right W962
Weeks Zara W864

SydGen C C & 7 #*
W A F Zara W008
16793491 Weeks' Zara W182

PRODUCTION EPDs				MATERNAL EPDs			\$ VALUES					
CED	BW	WW	YW	CEM	Milk	\$EN	\$M	\$W	\$B	\$C		
+8	+7	+44	+87	+13	+22	-18	+49	+37	+153	+247		
CARCASS	CW	+135	.05	MARB	+1.46	.05	REA	+1.69	.05	FAT	+1.018	.05

- Individual Performance: BW 88 lbs, 205 Wt 657 lbs, WWR 97.

Bull Wintering and Partial Payment Program

All bulls selling in the Weeks Angus Dispersion can be wintered at the farm from sale day to April 1st 2020 at a cost of \$300 per head (due at settlement). \$3 per day will be assessed from 4/1/20 to the day of actual pick up. These bulls will receive the same feed ration and care that the bulls received in previous years. In addition, yearling weigh data and carcass ultrasound will be collected and processed with American Angus.

Bull buyers can take advantage of a 20% down payment option on bulls that will be left at the farm with final payment due on the pick up date.

Under the provisions of this program, bulls will undergo a breeding soundness examination (guaranteed fertile) and Vibrio Lepto vaccination in the spring of 2020.

Buyers assume full responsibility of the bulls they buy on sale day. Insurance will be available at the settlement desk. **Buyers will be required to take insurance on the bulls left for wintering if they take the 20% option.**

Weeks Angus Farm Dispersion

FOUNDATION PAIRS



Lot 66



WAF Miss Blitz W545
Daughter of Lot 66 that sells as Lot 16



WAF Oakleaf W228
Daughter of Lot 67
Chosen by Gavin Boyle

LOT 66 Weeks Miss Blitz W813

Born:	16144306	Tattoo:	W813	Cow
B/R New Design 036 #	V D A R New Trend 315 #			
Bon View New Design 878 #	B/R Blackcap Empress 76			
13062750 Bon View Gammer 85	Bon View Bando 598 #			
	Bon View Gammer 233			
	TC Stockman 365 #			
Stock Right W962	Blossom V603 #			
W A F Miss Blitz W044	Werner Casey 213			
14888059 Weeks Miss Blitz W063	W A A Miss Blitz #			

PRODUCTION EPDs				MATERNAL EPDs			\$ VALUES			
CED	BW	WW	YW	CEM	Milk	\$EN	\$M	\$W	\$B	\$C
-3	+3.9	+39	+68	+3	+30	+2	+45	+39	+110	+188
CARCASS	CW			MARB		REA		FAT		
	+22	.25		+35	.22	+23	.25	+002	.22	

- A.I. bred on 5-4-19 to Connealy Power Tool 888A. Pasture exposed from 5-19-19 to 7-17-19 to TC Irish 2117. Ultrasound examined safe and estimated due 3-12-20 to "Irish" carrying twins-bull and heifer calves.
- Production: NR 8@106, YR 2@105. IMF 3@101, REA 3@104, Rump Fat 2@95. Calving Interval: 10@366 days.
- Dam's Production: NR 4@104. IMF 1@102, RibFat 1@73, Rump Fat 1@71.
- Her sons roam the pastures of Tyler Jackson, Van Wert, IA and Thom Baker, Lenox, IA, while a daughter was a feature in the 2015 sale selected by Matt Thompson, Orient, IA at \$2000.
- Her daughters that sell in this sale include lot 16 that posts a NR 3@103 and lot 77 recording NR 2@111.

LOT 67 Weeks Oakleaf W814

Born:	16144308	Tattoo:	W814	Cow
Exar Lutton 1831 #	Northern Improvement 4480 GF #			
PVR Lutton 605	Exar Saras Dream 9809			
15527529 EXAR Evergreen 0334	R R Chevis 5414			
	Leachman JC Evergreen 2100			
	Century Hitone 144			
C F A Lily's Dateline	C F A Lily 939			
W A F Oakleaf W047	Swanson 741-30-45B			
14888063 W A F Oakleaf W207	Oakleaf V046			

PRODUCTION EPDs				MATERNAL EPDs			\$ VALUES			
CED	BW	WW	YW	CEM	Milk	\$EN	\$M	\$W	\$B	\$C
-7	+4.7	+44	+74	+2	+19	-1	+60	+25	+114	+208
CARCASS	CW			MARB		REA		FAT		
	+32	.16		+36	.10	+17	.13	+001	.11	

- Pasture exposed from 5-19-19 to 7-17-19 to TC Irish 2117. Ultrasound examined safe and estimated due 3-17-20 carrying a bull calf.
- Production: NR 10@102, YR 1@103. IMF 1@104, REA 1@101, Rib Fat 1@74, Rump Fat 1@83. Calving Interval: 10@363 days.
- Dam's Production: NR 4@103, YR 1@103, IMF 1@109. Calving Interval: 4@354 days.
- Kenny Frueh, St.Charles, IA, selected her son in 2015 while daughters were featured in the 2013 and 2018 sales joining the herds of Dave Boyle, Earlham, IA and Tim Hochstetler, Dexter, IA.

LOT 66A WAF Miss Blitz W938

Born:	19522586	Tattoo:	W938	Cow
Connealy Consensus #*	KMK Alliance 6595 I87 #			
Connealy Glory 4127 *	Blinda of Conanga 004			
17888624 Enchant of Conanga 2423	Hoover Dam #*			
	Enchantara of Conanga 875			
Bon View New Design 878 #	B/R New Design 036 #			
Weeks Miss Blitz W813	Bon View Gammer 85			
16144306 W A F Miss Blitz W044	Stock Right W962			
	Weeks Miss Blitz W063			

PRODUCTION EPDs				MATERNAL EPDs			\$ VALUES			
CED	BW	WW	YW	CEM	Milk	\$EN	\$M	\$W	\$B	\$C
-3	+4.5	+59	+107	+4	+28	-15	+51	+51	+153	+249
CARCASS	CW			MARB		REA		FAT		
	+39	.05		+55	.05	+41	.05	+008	.05	

- Individual Performance: BW 101 lbs, 205 Wt 651 lbs, WWR 107.

LOT 67A WAF Irish 966

Born:	19522588	Tattoo:	966	Bull
Connealy Irish 0204 #*	Connealy Wrangler			
TC Irish 2117	Black Crest of Conanga 5640 #			
17398361 TC Erica Eileen 6055 #	TC Friction 3275			
	TC Erica Eileen 3072 #			
	Exar Lutton 1831 #			
PVR Lutton 605	EXAR Evergreen 0334			
Weeks Oakleaf W814	C F A Lily's Dateline			
16144308 W A F Oakleaf W047	W A F Oakleaf W207			

PRODUCTION EPDs				MATERNAL EPDs			\$ VALUES			
CED	BW	WW	YW	CEM	Milk	\$EN	\$M	\$W	\$B	\$C
+1	+2.7	+52	+94	+9	+19	-18	+48	+38	+139	+228
CARCASS	CW			MARB		REA		FAT		
	+41	.05		+38	.05	+53	.05	+004	.05	

- Individual Performance: BW 92 lbs, 205 Wt 683 lbs, WWR 101.

Weeks Angus Farm Dispersion

FOUNDATION PAIRS



Lot 68



Lot 68A



WAF Right Answer 223
\$5750 son of Lot 68
Selected by David Robinson

LOT 68 Weeks Barmiss W804

Born: 01/25/08 16144287 Tattoo: W804 Cow

Sitz Traveler 8180 #
S A V 8180 Traveler 004 #
13512009 Boyd Forever Lady 8003 +

G D A R Traveler 71 #
Sitz Everelda Entense 1137
A A R New Trend #
S V F Forever Lady 57D
TC Stockman 365 #
Blossom V603 #
Werner Casey 213
M D R Barmiss 349 196

Stock Right W962
Weeks' Barmiss W153
13978633 Weeks Barmiss W553

PRODUCTION EPDs				MATERNAL EPDs			\$ VALUES					
CED	BW	WW	YW	CEM	Milk	\$EN	\$M	\$W	\$B	\$C		
+4	+1.3	+41	+67	+8	+28	-7	+55	+46	+84	+164		
CARCASS	CW	+23	.27	MARB	+22	.24	REA	+08	.27	FAT	+026	.24

- A.I. bred on 5-2-19 to Deer Valley Growth Fund. Pasture exposed from 5-19-19 to 7-17-19 to TC Irish 2117. Ultrasound examined safe and estimated due 2-8-20 to "Growth Fund" carrying a bull calf.
- Production: NR 8@111, YR 4@106. REA 6@100. Calving Interval: 10@363 days.
- Dam's Production: BR 6@90. Calving Interval: 6@358 days.
- This accomplished daughter of the famed "Traveler 004" boasts progeny bull sales totaling \$22,950 and includes the top selling bull of the 2013 production sale. Recipients of her outstanding production include, David Robinson, Winterset, IA; Randy Beving, Lenox, IA; Lucas Johnson, Winterset, IA; B.J. Crase, Winterset, IA; John Weeks, Orient, IA and Bill Gibson, Lorimor, IA.
- Her lone daughter in the herd is a Pathfinder dam that sells as lot 59.

LOT 68A WAF Colonel 964

Born: 02/16/19 19522549 Tattoo: 964 Bull

baldridge Xpand x743 +
Baldridge Colonel C251 +*
18493773 Baldridge Isabel Y69 *

Hoover Dam #*
Baldridge Queen S87
Styles Upgrade J59 #*
Baldridge Isabel T935 +
Sitz Traveler 8180 #
Boyd Forever Lady 8003 +
Stock Right W962
Weeks Barmiss W553

S A V 8180 Traveler 004 #
Weeks Barmiss W804
16144287 Weeks' Barmiss W153

PRODUCTION EPDs				MATERNAL EPDs			\$ VALUES					
CED	BW	WW	YW	CEM	Milk	\$EN	\$M	\$W	\$B	\$C		
+2	+1.8	+59	+104	+7	+24	-18	+60	+55	+125	+222		
CARCASS	CW	+31	.05	MARB	+49	.05	REA	+49	.05	FAT	+015	.05

- Individual Performance: BW 91 lbs, 205 Wt 762 lbs, WWR 113.

Weeks Angus Health and Vaccination Program

Calves

March 16, 2019

- Vaccinated Alpha-7/MB-1 and Enforce 3

April 27, 2019

- Vaccinated autogenous Pinkeye
- Wormed Long Range

Aug 2, 2019

- Vaccinated Bar Vac 7/Somnus
- Vaccinated Bovi Shield Gold One Shot
- Brucellosis Vaccinated heifers

Sept 16, 2019

- Booster Bar Vac 7/Somnus
- Booster Bovi Shield Gold One Shot
- Vaccinated ENDOVAC-Beef
- Wormed Ivermectin pour on

Weeks Angus Farm Dispersion

FOUNDATION PAIRS



Lot 69A



WAF Erica W429

Daughter of Lot 69 that sells as Lot 24



WAF Right Answer 330

\$6100 son of Lot 69
Chosen by
Clelland Looney

LOT 69 Weeks Erica W810

Born: 01/31/08 16144300 Tattoo: W810 Cow

B/R New Design 036 #
Bon View New Design 878 #
13062750 Bon View Gammer 85

Stock Right W962
Weeks' Erica W389
14576809 B J Erica Distinction 9610 #

V D A R New Trend 315 #
B/R Blackcap Empress 76
Bon View Bando 598 #
Bon View Gammer 233
TC Stockman 365 #
Blossom V603 #
B J Distinction
B J Fly Traveler 69

PRODUCTION EPDs				MATERNAL EPDs			\$ VALUES			
CED	BW	WW	YW	CEM	Milk	\$EN	\$M	\$W	\$B	\$C
+1	+2.9	+34	+67	+5	+26	-4	+47	+27	+117	+199
CARCASS	CW			MARB			REA		FAT	
	+19	.26		+41	-.21		+.29	.25	+0.03	-.21

- A.I. bred on 5-17-19 to Deer Valley Growth Fund. Pasture exposed from 5-19-19 to 7-17-19 to TC Irish 2117. Ultrasound examined safe and estimated due 3-13-20 to "Irish" carrying a bull calf.
- Production: NR 10@100, YR 2@109. REA 2@111. Calving Interval: 10@367 days.
- Dam's Production: NR 14@104, YR 2@111. IMF 3@111, REA 3@104. Calving Interval: 14@362 days.
- She produced the \$6100 top-selling bull of the 2014 Weeks Angus Sale to Clell Looney, Lenox, IA as well as a \$3500 herd sire for Eldon Ernst, Adair, IA in 2019.
- Daughters at auction sold to Leon Wagemester, DeWitt, IA and Key Ranch, Elmwood, NE for an average of \$1750.
- Daughters sell as lots 8 and 24.

LOT 69A WAF Erica W937

Born: 02/20/19 19522584 Tattoo: W937 Cow

Connealy Irish 0204 #*
TC Irish 2117
17398361 TC Erica Eileen 6055 #

Bon View New Design 878 #
Weeks Erica W810
16144300 Weeks' Erica W389

Connealy Wrangler
Black Crest of Conanga 5640 #
TC Friction 3275
TC Erica Eileen 3072 #
B/R New Design 036 #
Bon View Gammer 85
Stock Right W962
B J Erica Distinction 9610 #

PRODUCTION EPDs				MATERNAL EPDs			\$ VALUES			
CED	BW	WW	YW	CEM	Milk	\$EN	\$M	\$W	\$B	\$C
+6	+1.2	+51	+97	+11	+22	-22	+48	+44	+145	+236
CARCASS	CW			MARB			REA		FAT	
	+34	.05		+1.40	.05		+1.59	.05	-1.003	.05

- Individual Performance: BW 82 lbs, 205 Wt 661 lbs, WWR 109.

SINGLE LOT HEIFER CALVES Lots 70-73

LOT 70 WAF Barmiss W934

Born: 01/24/19 19522545 Tattoo: W934 Cow

Basin Payweight 1682 +*
Connealy 1682 4601 *
18871744 Ellzie of Conanga 4601 #

V A R Discovery 2240 *
WAF Barmiss W743
18908280 Weeks Barmiss W716

Basin Payweight 0065 #+*
21AR O Lass 7017
Connealy Consensus 014E +
Elfie of Conanga 870 #
A A R Ten X 7008 S A #*
Deer Valley Rita 0308 +*
New Design V505
W A F Bar Miss 5111

PRODUCTION EPDs				MATERNAL EPDs			\$ VALUES			
CED	BW	WW	YW	CEM	Milk	\$EN	\$M	\$W	\$B	\$C
+7	-.4	+61	+110	+9	+29	-9	+80	+66	NA	NA
CARCASS	CW			MARB			REA		FAT	
		NA			NA		NA		NA	NA

- Individual Performance: BW 71, BWR 96, 205 Wt 601, WWR 99.
- Dam's Production: BR 1@96, NR 1@99.
- Grandam's Production: 10@99, NR 10@101, YR 6@100. REA 7@103, Rib Fat 7@94, Rump Fat 7@85. Calving Interval: 10@365 days.

LOT 71 WAF Miss Blitz W936

Born: 01/26/19 19522548 Tattoo: W936 Cow

Basin Payweight 1682 +*
Connealy 1682 4601 *
18871744 Ellzie of Conanga 4601 #

Musgrave Invision
WAF Miss Blitz W746
18908285 Weeks Miss Blitz W813

Basin Payweight 0065 #+*
21AR O Lass 7017
Connealy Consensus 014E +
Elfie of Conanga 870 #
MCATL Pure Product 903-55 #
MCATL Evergreen 619-K27T
Bon View New Design 878 #
W A F Miss Blitz W044

PRODUCTION EPDs				MATERNAL EPDs			\$ VALUES			
CED	BW	WW	YW	CEM	Milk	\$EN	\$M	\$W	\$B	\$C
+5	+1.0	+61	+110	+9	+30	-14	+61	+65	NA	NA
CARCASS	CW			MARB			REA		FAT	
		NA			NA		NA		NA	NA

- Individual Performance: BW 74, BWR 100, 205 Wt 595, WWR 98.
- Dam's Production: BR 1@100, NR 1@98.
- Grandam's Production: NR 8@106, YR 2@105. IMF 3@101, REA 3@104, Rump Fat 2@95. Calving Interval: 10@366 days.

Weeks Angus Farm Dispersion

FOUNDATION PAIRS



WAF Hoover Dam 635
\$3000 son of Lot 74
Selected by
Lucas Johnson

SINGLE LOT HEIFER CALVES Lots 70-73

LOT 72 WAF Zara W933

Born: 02/07/19	19522651	Tattoo: W933	Cow
Basin Payweight 1682 +*	Basin Payweight 006S #+*		
Connealy 1682 4601 *	21AR O Lass 7017		
18871744 Ellzie of Conanga 4601 #	Connealy Consensus 014E +		
	Elfie of Conanga 870 #		
	PA Safeguard 021 #*		
	Black Chi of Conanga 8111 #		
WAF Zara W723	TC Broadside 150 +*		
18908243 W A F Zara W308	W A F Zara W008		

PRODUCTION EPDs				MATERNAL EPDs			\$ VALUES			
CED	BW	WW	YW	CEM	Milk	\$EN	\$M	\$W	\$B	\$C
+5	+1.5	+65	+116	+7	+32	-16	+77	+70	NA	NA
CARCASS	CW	NA	MARB	NA	REA	NA	FAT	NA	NA	NA

- Individual Performance: BW 75 lbs, 205 Wt 648 lbs, WWR 107.
- Dam's Production: NR 1@107.
- Grandam's Production: BR 5@96, NR 5@95. Calving Interval: 5@359 days.

LOT 74 Weeks Lady W805

Born: 01/28/08	16144289	Tattoo: W805	Cow
Sitz Traveler 8180 #	G D A R Traveler 71 #		
S A V 8180 Traveler 004 #	Sitz Everelda Entense 1137		
13512009 Boyd Forever Lady 8003 +	A A R New Trend #		
	S V F Forever Lady 57D		
	TC Stockman 365 #		
	Blossom V603 #		
	CFL Weightlifter Pride 1254		
W A F Lady W240	Lone Lady 08		
14272063 C F L Lifter 4008			

PRODUCTION EPDs				MATERNAL EPDs			\$ VALUES					
CED	BW	WW	YW	CEM	Milk	\$EN	\$M	\$W	\$B	\$C		
+4	+1.5	+34	+60	+9	+17	+6	+53	+23	+79	+155		
CARCASS	CW	+13	.26	MARB	+0.05	.22	REA	+0.31	.25	FAT	+0.11	.22

- A.I. bred on 5-13-19 to Deer Valley Growth Fund. Pasture exposed from 5-19-19 to 7-17-19 to TC Irish 2117. Ultrasound examined safe and estimated due 2-19-20 to "Irish" carrying a bull calf.
- Production: BR 10@96, NR 10@96, YR 3@101. REA 3@105, Rump Fat 3@88. Calving Interval: 10@358 days.
- Dam's Production: BR 13@100, NR 13@95, YR 2@96. REA 5@102, Rib Fat 5@92, Rump Fat 5@100. Calving Interval: 13@365 days.
- Her progeny include the herd sire selections of Kenny Miller, Lenox, IA and Lucas Johnson, Winterset, IA, while a daughter was chosen by K Land Angus, Pierson, IA.

LOT 73 WAF Lady W935

Born: 03/31/19	19522546	Tattoo: W935	Cow
Basin Payweight 1682 +*	Basin Payweight 006S #+*		
Connealy 1682 4601 *	21AR O Lass 7017		
18871744 Ellzie of Conanga 4601 #	Connealy Consensus 014E +		
	Elfie of Conanga 870 #		
	SydGen C C & 7 #*		
	Erica of Ellston C124 #		
WAF Lady W745	S A V 8180 Traveler 004 #		
18908283 Weeks Lady W805	W A F Lady W240		

PRODUCTION EPDs				MATERNAL EPDs			\$ VALUES			
CED	BW	WW	YW	CEM	Milk	\$EN	\$M	\$W	\$B	\$C
+1	+2.3	+60	+109	+6	+27	-9	+75	+56	NA	NA
CARCASS	CW	NA	MARB	NA	REA	NA	FAT	NA	NA	NA

- Individual Performance: BW 83 lbs, 205 Wt 603 lbs, WWR 100.
- Dam's Production: NR 1@100.
- Grandam's Production: 10@96, NR 10@96, YR 3@101. REA 3@105, Rump Fat 3@88. Calving Interval: 10@358 days.

LOT 74A WAF Glory 965

Born: 02/03/19	19522551	Tattoo: 965	Bull
Connealy Consensus #*	KMK Alliance 6595 187 #		
Connealy Glory 4127 *	Blinda of Conanga 004		
17888624 Enchant of Conanga 2423	Hoover Dam #*		
	Enchantara of Conanga 875		
	Sitz Traveler 8180 #		
	Boyd Forever Lady 8003 +		
Weeks Lady W805	Stock Right W962		
16144289 W A F Lady W240	C F L Lifter 4008		

PRODUCTION EPDs				MATERNAL EPDs			\$ VALUES					
CED	BW	WW	YW	CEM	Milk	\$EN	\$M	\$W	\$B	\$C		
+7	+2	+54	+97	+10	+21	-11	+63	+49	+134	+237		
CARCASS	CW	+1.34	.05	MARB	+1.40	.05	REA	+1.45	.05	FAT	+1.012	.05

- Individual Performance: BW 81 lbs, BWR 94, 205 Wt 671 lbs, WWR 99.

Weeks Angus Farm Dispersion

FOUNDATION PAIRS



WAF Black Granite 630

\$3400 son of Lot 75 selected by Jim Walsh



WAF Irish 530

\$4800 son of Lot 76 selected by Dennis Crall

LOT 75 Weeks Blueblood Lady W700

Born: 01/30/07 #15875251 Tattoo: W700 Cow

Bon View New Design 878 #
W C C Special Design L309 #+*
 13846942 N Bar Primrose 2424
 Whitestone Fly Traveler 3006 #+
Weeks Lady W027
 13767414 Blueblood Lady Ellston N10

B/R New Design 036 #
 Bon View Gammer 85
 Emulation 31 #
 Primrose N Bar 9962
 Hoff Hi Flyer S C 7134 #
 T C Jestress 6004 #
 Bon View Paragon 2121 #
 Blueblood Lady Ellston L727 #

PRODUCTION EPDs				MATERNAL EPDs			\$ VALUES					
CED	BW	WW	YW	CEM	Milk	\$EN	\$M	\$W	\$B	\$C		
+8	+9	+39	+66	+14	+21	+4	+46	+37	+105	+182		
CARCASS	CW	+17	.27	MARB	+51	.23	REA	-.11	.26	FAT	+0.32	.22

- A.I. bred on 5-18-19 to Deer Valley Growth Fund. Pasture exposed from 5-19-19 to 7-17-19 to TC Irish 2117. Ultrasound examined safe and estimated due 2-24-20 to "Growth Fund" carrying a heifer calf.
- Production: BR 10@95, NR 10@104, YR 3@99. IMF 4@113.
- Dam's Production: IMF 1@111, RibFat 1@90. Calving Interval: 6@359 days.
- Sons of this foundation Pathfinder dam have been selected by Jim Walsh, Creston, IA, Vince O'Brien, Stuart, IA and Dennis Crall, Orient, IA for a total of \$11,150 in progeny sales.
- Two daughters sell in this auction as lots 54 and 64 as well as three granddaughters lots 5, 15 and 80.

LOT 76 W A F Eline 5100

Born: 03/01/05 15212419 Tattoo: 5100 Tag: 057 Cow

TC Stockman 365 #
Stock Right W962
 13510183 Blossom V603 #
 Werner Fly Traveler 458
Weeks Eline W080 #
 13767415 Weeks Eline W861

TC Stockman #
 TC Pride 0014
 Leachman Right Time #+
 Blossom V438
 Whitestone Fly Traveler 3006 #+
 Becky Juara 114
 V D A R Lucys Boy #+
 Swanson Eline 16-134

PRODUCTION EPDs				MATERNAL EPDs			\$ VALUES					
CED	BW	WW	YW	CEM	Milk	\$EN	\$M	\$W	\$B	\$C		
-2	+3.2	+32	+63	-3	+26	-9	+45	+24	+120	+201		
CARCASS	CW	+40	.24	MARB	+36	.20	REA	+40	.24	FAT	-.013	.21

- Pasture exposed from 5-19-19 to 7-17-19 to TC Irish 2117. Ultrasound examined safe and estimated due 3-7-20 carrying a heifer calf.
- Production: NR 9@106, YR 3@104. REA 8@103, Rib Fat 8@94, Rump Fat 8@100. Calving Interval: 13@363 days.
- Dam's Production: BR 9@81, NR 9@95, YR 9@99. IMF 5@106. Calving Interval: 9@368 days.
- Her herd sire sons have been the thoughtful selections of Matt Kirkland, Winterset IA; Baur Farms, Van Meter IA; Denny Crall, Orient IA and Matt Thompson, Orient IA, totaling \$13,900 in progeny sales.
- She has three sets of twins on record yet maintained a 363-day calving interval.
- Her daughter by Mogck Bullseye posts NR 3@103 and sells as lot 18.
- Her dam is a Pathfinder.

LOT 75A WAF Colonel 950

Born: 02/04/19 19522623 Tattoo: 950 Bull

baldridge Xpand x743 +
Baldridge Colonel C251 +*
 18493773 Baldridge Isabel Y69 *

W C C Special Design L309 #+*
Weeks Blueblood Lady W700 #
 15875251 Weeks Lady W027

Hoover Dam #*
 Baldridge Queen S87
 Styles Upgrade J59 #*
 Baldridge Isabel T935 +
 Bon View New Design 878 #
 N Bar Primrose 2424
 Whitestone Fly Traveler 3006 #+
 Blueblood Lady Ellston N10

PRODUCTION EPDs				MATERNAL EPDs			\$ VALUES					
CED	BW	WW	YW	CEM	Milk	\$EN	\$M	\$W	\$B	\$C		
+6	+6	+52	+94	+10	+20	-8	+51	+47	+133	+224		
CARCASS	CW	+128	.05	MARB	+1.64	.05	REA	+1.40	.05	FAT	+1.012	.05

- Individual Performance: BW 83 lbs, BWR 97, 205 Wt 679 lbs, WWR 100.

LOT 76A WAF Commando 905

Born: 02/09/19 19522593 Tattoo: 905 Bull

EF Commando 1366 *
PA Commando 684 *
 18509335 PA Lora 017-3123 +*

Stock Right W962
W A F Eline 5100
 15212419 Weeks Eline W080 #

EF Complement 8088 #*
 Riverbend Young Lucy W1470
 Circle A Endeavor 2058 +
 PA Lora 419-017 +*
 TC Stockman 365 #
 Blossom V603 #
 Werner Fly Traveler 458
 Weeks Eline W861

PRODUCTION EPDs				MATERNAL EPDs			\$ VALUES					
CED	BW	WW	YW	CEM	Milk	\$EN	\$M	\$W	\$B	\$C		
+9	+3	+36	+73	+8	+32	-13	+49	+41	+127	+214		
CARCASS	CW	+141	.05	MARB	+1.68	.05	REA	+1.37	.05	FAT	+1.016	.05

- Individual Performance: BW 80 lbs, BWR 93, 205 Wt 571 lbs, WWR 84.

Weeks Angus Farm Dispersion



BUY BULLS ON TARGET

Genetic Recommendations:

	Value
Marbling EPD (Marb)	+ 0.54
Dollar Grid Carcass Index (\$G)	+ 46.0

The Targeting the Brand logo is designed to highlight registered Angus bulls with greater genetic potential to produce calves meeting the most challenging specifications of the *Certified Angus Beef*® brand. Bulls must be at least breed average or better for marbling EPD and \$ Grid of non-parent Angus sires to qualify for use of the Targeting the Brand logo. Even when these numbers do not appear on the catalog listing, the logo gives you confidence that these minimum genetic requirements are met. Actual EPD requirements are outlined below based on the breed averages from the Fall 2019 Angus Sire Summary.

LOOK FOR THE LOGO!



To learn more about how commercial cattlemen can further utilize the Targeting the Brand logo in marketing genetically superior feeder cattle, visit www.AngusLink.com

Watch & bid online for FREE at conoveronlinesales.com

powered by DV Auction

It's NEW...

It's EXCITING...

It's **CONOVERONLINEALES.COM**

Buying online is as easy as 1, 2, 3...

1. Create a new DV Auction account at www.conoveronlinesales.com
2. Apply for bidding approval by clicking on the "details" tab at least 24 hours prior to the auction-a DV representative will notify you once you have been approved
3. Tune in for the sale and make your purchases!

High speed internet is required for successful bidding-be sure to check the lag-time monitor in the top left corner to ensure real-time broadcasts.

Proxy Bidding-if you can't make time to watch the sale, register a proxy bid and let our system represent your bid while you're away. Look for the "proxy bid" tab on the auction listing, and fill in your maximum bids. We'll handle the rest!

Having troubles? During the auction, you can type a message to the operator at any time for assistance. Our full-time support team can also always be reached at (402) 474-5557.

DVA Rep. Justin Dikoff (960) 290-0635 - email: jdiKoff@dvauction.com
Please feel free to contact me with questions about the sale or to view the cattle for you.



DVAuction
Broadcasting Real-Time Auctions

Weeks Angus Farm Dispersion

3
Y
E
A
R
O
L
D
P
A
I
R
S



Lot 77



Weeks Miss Blitz W813

Dam of Lot 77 that sells as Lot 66

LOT 77 WAF Miss Blitz W641

Born: 01/24/16 18588954 Tattoo: W641 Cow

Connealy Right Answer 746 #
TC Forthright 9284 *
16441659 TC Marcia 1069 #

Bon View New Design 878 #
Weeks Miss Blitz W813
16144306 W A F Miss Blitz W044

S A V Final Answer 0035 #*
Happy Dell of Conanga 262
Connealy Forefront #
TC Marcia 7105
B/R New Design 036 #
Bon View Gammer 85
Stock Right W962
Weeks Miss Blitz W063

PRODUCTION EPDs				MATERNAL EPDs			\$ VALUES			
CED	BW	WW	YW	CEM	Milk	\$EN	\$M	\$W	\$B	\$C
+5	+2.2	+52	+92	+3	+32	-9	+45	+58	+117	+197
CARCASS	CW	I+32	.05	MARB	I+.24	.05	REA	I+.29	.05	FAT
										I+.029 .05

- A.I. bred on 5-3-19 to Connealy 1682 4601. Pasture exposed from 5-19-19 to 7-17-19 to Connealy 1682 4601. Ultrasound examined safe and estimated due 2-9-20 carrying a heifer calf.
- Production: NR 2@109. Calving Interval: 2@372 days.
- Dam's Production: NR 8@106, YR 2@105. IMF 3@101, REA 3@104, Rump Fat 2@95. Calving Interval: 10@366 days.
- Her 2018 daughter by PA Commando 684 was admitted to the Weeks Angus breeding program after recording individual performance of BW 81 lbs, WW 693 lbs and WWR 113.
- Her dam also sells as lot 66.
- Maternal sister sells as lot 16.



Lot 77A



WAF Miss Blitz W545

Maternal sister to Lot 77 that sells as Lot 16

LOT 77A WAF Miss Blitz W931

Born: 02/23/19 19522622 Tattoo: W931 Cow

EF Commando 1366 *
PA Commando 684 *
18509335 PA Lora 017-3123 +*

TC Forthright 9284 *
WAF Miss Blitz W641
18588954 Weeks Miss Blitz W813

EF Complement 8088 #*
Riverbend Young Lucy W1470
Circle A Endeavor 2058 +
PA Lora 419-017 +*
Connealy Right Answer 746 #
TC Marcia 1069 #
Bon View New Design 878 #
W A F Miss Blitz W044

PRODUCTION EPDs				MATERNAL EPDs			\$ VALUES			
CED	BW	WW	YW	CEM	Milk	\$EN	\$M	\$W	\$B	\$C
+6	+2.3	+61	+110	+8	+34	-21	+49	+65	NA	NA
CARCASS	CW	NA	MARB	NA	REA	NA	FAT	NA	NA	NA

- Individual Performance: BW 90 lbs, 205 Wt 655 lbs, WWR 108.

Connealy 1682 4601

Reference sire A and service sire of Lot 77



Weeks Angus Farm Dispersion

3
Y
E
A
R
O
L
D
P
A
I
R
S



Lot 78



WAF Lady W326
Pathfinder dam of Lot 78 that sells as Lot 30



WAF Blueblood Lady W501
Maternal sister to Lot 79 that sells as Lot 13

LOT 78 WAF Lady W623

Born: 03/13/16 **18588919** **Tattoo: W623** **Cow**
Connealy Irish 0204 #*
TC Irish 2117
17398361 TC Erica Eileen 6055 #
Hoover Dam #*
W A F Lady W326 #
17696341 Weeks Lady W710

Connealy Wrangler
Black Crest of Conanga 5640 #
TC Friction 3275
TC Erica Eileen 3072 #
SydGen C C & 7 #*
Erica of Ellston C124 #
S A V 8180 Traveler 004 #
C F L Lifter 4008

PRODUCTION EPDs				MATERNAL EPDs			\$ VALUES					
CED	BW	WW	YW	CEM	Milk	\$EN	\$M	\$W	\$B	\$C		
+10	-3	+51	+92	+15	+24	-19	+57	+51	+145	+245		
CARCASS	CW	I+38	.05	MARB	I+47	.05	REA	I+69	.05	FAT	I-001	.05

- A.I. bred on 5-17-19 to Connealy 1682 4601. Pasture exposed from 5-19-19 to 7-17-19 to Connealy 1682 4601. Ultrasound examined safe and estimated due 2-23-20 carrying a heifer calf.
- Production: BR 2@85, NR 2@105, YR 1@100.
- Dam's Production: BR 4@95, NR 4@104, YR 1@103, IMF 1@105, Rib Fat 1@74, Rump Fat 1@91. Calving Interval: 5@365 days.
- Chance Benoit, Winterset, IA chose her 2018 daughter from this year's production sale.
- Her Pathfinder dam by Hoover Dam also sells as lot 30.

LOT 79 WAF Blueblood Lady W602

Born: 03/01/16 **18588855** **Tattoo: W602** **Cow**
M A Broadside 1334-822 #
TC Broadside 150 +*
17038153 TC Marcia 1069 #
Connealy Thunder #
W A F Blueblood Lady W005 #
16793533 W A F Blueblood Lady 5127

Bon View New Design 878 #
MA Miss Emulous 822
Connealy Forefront #
TC Marcia 7105
Baldrige Kaboom K243 KCF #
Parka of Conanga 241 #
Stock Right W962
Blueblood Lady Ellston N10

PRODUCTION EPDs				MATERNAL EPDs			\$ VALUES					
CED	BW	WW	YW	CEM	Milk	\$EN	\$M	\$W	\$B	\$C		
+5	+2.6	+51	+90	+11	+28	-11	+59	+49	+105	+195		
CARCASS	CW	I+34	.16	MARB	I+18	.14	REA	I+31	.17	FAT	I+010	.13

- A.I. bred on 5-13-19 to Connealy 1682 4601. Pasture exposed from 5-19-19 to 7-17-19 to Connealy 1682 4601. Ultrasound examined safe and estimated due 3-10-20 carrying a heifer calf.
- Production: BR 2@96, NR 2@102, YR 1@102.
- Dam's Production: BR 6@93, NR 6@103, YR 1@103. IMF 1@104, REA 1@103, Rib Fat 1@89. Calving Interval: 6@369 days.
- Dale Lents, Winterset, IA selected her first-born son from the 2019 sale offering at \$3600.
- She stems from a Pathfinder dam.
- Maternal sisters sell as lots 13, 26 and 35.

LOT 78A WAF Commando 945

Born: 02/28/19 **19522611** **Tattoo: 945** **Bull**
EF Commando 1366 *
PA Commando 684 *
18509335 PA Lora 017-3123 +*
TC Irish 2117
WAF Lady W623
18588919 W A F Lady W326 #

EF Complement 8088 #*
Riverbend Young Lucy W1470
Circle A Endeavor 2058 +
PA Lora 419-017 +*
Connealy Irish 0204 #*
TC Erica Eileen 6055 #
Hoover Dam #*
Weeks Lady W710

PRODUCTION EPDs				MATERNAL EPDs			\$ VALUES			
CED	BW	WW	YW	CEM	Milk	\$EN	\$M	\$W	\$B	\$C
+14	-1.6	+58	+105	+15	+31	-26	+59	+67	NA	NA
CARCASS	CW	NA	MARB	NA	REA	NA	FAT	NA	NA	NA

- Individual Performance: BW 71 lbs, BWR 85, 205 Wt 708 lbs, WWR 105.

LOT 79A WAF Blueblood Lady W925

Born: 02/19/19 **19522599** **Tattoo: W925** **Cow**
EF Commando 1366 *
PA Commando 684 *
18509335 PA Lora 017-3123 +*
TC Broadside 150 +*
WAF Blueblood Lady W602
18588855 W A F Blueblood Lady W005 #

EF Complement 8088 #*
Riverbend Young Lucy W1470
Circle A Endeavor 2058 +
PA Lora 419-017 +*
M A Broadside 1334-822 #
TC Marcia 1069 #
Connealy Thunder #
W A F Blueblood Lady 5127

PRODUCTION EPDs				MATERNAL EPDs			\$ VALUES					
CED	BW	WW	YW	CEM	Milk	\$EN	\$M	\$W	\$B	\$C		
+10	+3	+56	+101	+13	+32	-20	+63	+63	+128	+229		
CARCASS	CW	I+38	.05	MARB	I+59	.05	REA	I+32	.05	FAT	I+028	.05

- Individual Performance: BW 72 lbs, BWR 91, 205 Wt 610 lbs, WWR 101.

Weeks Angus Farm Dispersion

3
Y
E
A
R
O
L
D
P
A
I
R
S



Lot 80A



WAF Blossom W428

Maternal sister to Lot 81 that sells as Lot 22

LOT 80 WAF Blueblood Lady W606

Born: 02/22/16 18602715 Tattoo: W606 Cow

M A Broadside 1334-822 #
TC Broadside 150 +*
17038153 TC Marcia 1069 #

W A F Lutton 817
W A F Blueblood Lady W009
16793540 Weeks Blueblood Lady W700 #

Bon View New Design 878 #
MA Miss Emulous 822
Connealy Forefront #
TC Marcia 7105
PVR Lutton 605
W A F Erica W59
W C C Special Design L309 #+*
Weeks Lady W027

PRODUCTION EPDs				MATERNAL EPDs				\$ VALUES			
CED	BW	WW	YW	CEM	Milk	\$EN	\$M	\$W	\$B	\$C	
+4	+2.1	+50	+83	+8	+26	-3	+65	+50	+104	+200	
CARCASS	CW	I+33	MARB	REAR	FAT	REA	FAT	I+.029	.12	.12	

- A.I. bred on 5-19-19 to Connealy 1682 4601. Pasture exposed from 5-19-19 to 7-17-19 to Connealy 1682 4601. Ultrasound examined safe and estimated due 3-22-20 carrying a bull calf.
- Production: NR 2@102, YR 1@104. IMF 1@120. Calving Interval: 2@366 days.
- Dam's Production: NR 7@103, YR 2@98. Calving Interval: 8@366 days.
- Her first-born son posted a BWR 95, WWR 106, YWR 104, IMF ratio 120 and sold to Clayton Allen, Peru, IA in 2019 as the \$4600 second-top selling bull.
- Her dam also sells as lot 64.
- Maternal sister sells as lot 15.

LOT 81 WAF Blossom W639

Born: 01/31/16 18588951 Tattoo: W639 Cow

Connealy Consensus 7229 #*
Connealy Black Granite #*
17028963 Eura Elga of Conanga 9109 #

Bon View New Design 878 #
Weeks Blossom W808 #
16144297 Weeks' Blossom W370

Connealy Consensus #*
Blue Lilly of Conanga 16
S A V Bismarck 5682 #+
Eura Cal of Conanga 568
B/R New Design 036 #
Bon View Gammer 85
Stock Right W962
Blossom V769

PRODUCTION EPDs				MATERNAL EPDs				\$ VALUES			
CED	BW	WW	YW	CEM	Milk	\$EN	\$M	\$W	\$B	\$C	
+9	+1.8	+58	+98	+11	+26	-8	+71	+58	+138	+250	
CARCASS	CW	I+33	MARB	REAR	FAT	REA	FAT	I+.009	.05	.05	

- A.I. bred on 4-30-19 to Connealy 1682 4601. Pasture exposed from 5-19-19 to 7-17-19 to Connealy 1682 4601. Ultrasound examined safe and estimated due 2-6-20 carrying a bull calf.
- Production: BR 2@95, NR 2@103. Calving Interval: 2@371 days.
- Dam's Production: BR 8@95, NR 8@103, YR 1@104, IMF 1@122, REA 1@107.
- She posted individual performance of BW 85 lbs, BWR 100, WW 751 lbs, WWR 113. Similarly, her first-born daughter had a BW 80 lbs, WW 720 lbs and WWR 118 and was systematically retained.
- Her dam earned Pathfinder status.
- Maternal sisters sell as lots 2 and 22.

LOT 80A WAF Blueblood Lady W926

Born: 02/11/19 19522601 Tattoo: W926 Cow

EF Commando 1366 *
PA Commando 684 *
18509335 PA Lora 017-3123 +*

TC Broadside 150 +*
WAF Blueblood Lady W606
18602715 W A F Blueblood Lady W009

EF Complement 8088 #*
Riverbend Young Lucy W1470
Circle A Endeavor 2058 +
PA Lora 419-017 +*
M A Broadside 1334-822 #
TC Marcia 1069 #
W A F Lutton 817
Weeks Blueblood Lady W700 #

PRODUCTION EPDs				MATERNAL EPDs				\$ VALUES			
CED	BW	WW	YW	CEM	Milk	\$EN	\$M	\$W	\$B	\$C	
+5	+2.6	+57	+102	+10	+31	-16	+66	+57	+132	+237	
CARCASS	CW	I+36	MARB	REAR	FAT	REA	FAT	I+.037	.05	.05	

- Individual Performance: BW 90 lbs, 205 Wt 611 lbs, WWR 101.

LOT 81A WAF Blossom W930

Born: 02/17/19 19522620 Tattoo: W930 Cow

EF Commando 1366 *
PA Commando 684 *
18509335 PA Lora 017-3123 +*

Connealy Black Granite #*
WAF Blossom W639
18588951 Weeks Blossom W808 #

EF Complement 8088 #*
Riverbend Young Lucy W1470
Circle A Endeavor 2058 +
PA Lora 419-017 +*
Connealy Consensus 7229 #*
Eura Elga of Conanga 9109 #
Bon View New Design 878 #
Weeks' Blossom W370

PRODUCTION EPDs				MATERNAL EPDs				\$ VALUES			
CED	BW	WW	YW	CEM	Milk	\$EN	\$M	\$W	\$B	\$C	
+15	-1.8	+50	+90	+14	+31	-12	+66	+60	NA	NA	
CARCASS	CW	NA	MARB	REAR	NA	FAT	NA	NA	NA	NA	

- Individual Performance: BW 61 lbs, BWR 78, 205 Wt 527 lbs, WWR 87.

Weeks Angus Farm Dispersion

3
Y
E
A
R
O
L
D
P
A
I
R
S



Lot 82A



WAF Evening Tinge W433
Pathfinder dam of Lot 82 that sells as Lot 0

LOT 82 WAF Evening Tinge W632

Born: 02/12/16 **18588936** **Tattoo:** W632 **Cow**

PA Power Tool 9108 #+*
Connealy Power Tool 888A
17585735 Hallie of Conanga 888A #

TC Broadside 150 +*
WAF Evening Tinge W433 #
17966944 Weeks Evening Tinge W908 *

G A R Predestined #*
Shamrocks Beebee Queen 3095 *
Mytty In Focus #*
Hominy of Conanga 3573
M A Broadside 1334-822 #
TC Marcia 1069 #
Mytty In Focus #*
Weeks Evening Tinge W702

PRODUCTION EPDs				MATERNAL EPDs				\$ VALUES				
CED	BW	WW	YW	CEM	Milk	\$EN	\$M	\$W	\$B	\$C		
+10	+1.0	+55	+96	+8	+34	-8	+81	+64	+128	+247		
CARCASS	CW	+26	.15	MARB	+74	.13	REA	+25	.15	FAT	+0.029	.13

- A.I. bred on 5-6-19 to Connealy 1682 4601. Pasture exposed from 5-19-19 to 7-17-19 to Connealy 1682 4601. Ultrasound examined safe and estimated due 2-12-20 carrying twins- bull and heifer calves.
- Production: NR 2@112, YR 1@109. Calving Interval: 2@347 days.
- Dam's Production: BR 4@96, NR 4@102. IMF 1@140, REA 1@113. Calving Interval: 4@363 days.
- Clayton Allen, Peru, IA selected her first-born son at \$4100 after he recorded a WWR 110 and YWR 109.
- She ranks in the top 3% of proven cows for \$M index.
- Her Pathfinder dam also sells as lot 19.

LOT 83 WAF Evening Tinge W630

Born: 01/24/16 **18588932** **Tattoo:** W630 **Cow**

PA Power Tool 9108 #+*
Connealy Power Tool 888A
17585735 Hallie of Conanga 888A #

Connealy Irish 0204 #*
WAF Evening Tinge W420
17966992 W A F Evening Tinge W216

G A R Predestined #*
Shamrocks Beebee Queen 3095 *
Mytty In Focus #*
Hominy of Conanga 3573
Connealy Wrangler
Black Crest of Conanga 5640 #
Connealy Right Answer 746 #
Weeks Evening Tinge W702

PRODUCTION EPDs				MATERNAL EPDs				\$ VALUES				
CED	BW	WW	YW	CEM	Milk	\$EN	\$M	\$W	\$B	\$C		
+12	+0	+43	+84	+10	+30	-4	+74	+47	+129	+241		
CARCASS	CW	+23	.16	MARB	+77	.14	REA	+28	.16	FAT	+0.033	.13

- Pasture exposed from 5-19-19 to 7-17-19 to Connealy 1682 4601. Vet examined safe and estimated due mid April 2020.
- Production: NR 2@102, YR 1@105. IMF 1@101, REA 1@109.
- Dam's Production: NR 4@101. Calving Interval: 4@373 days. She sells as lot 25.
- Dean Weiss, Afton, IA cast the final bid to own her first-born son at \$3700 after he posted a WWR 106, YWR 105, IMF ratio 101 and RE ratio 109.
- Maternal sister sells as lot 93.

LOT 82A WAF Commando 947

Born: 02/08/19 **19522614** **Tattoo:** 947 **Bull**

EF Commando 1366 *
PA Commando 684 *
18509335 PA Lora 017-3123 +*

Connealy Power Tool 888A
WAF Evening Tinge W632
18588936 WAF Evening Tinge W433 #

EF Complement 8088 #*
Riverbend Young Lucy W1470
Circle A Endeavor 2058 +
PA Lora 419-017 +*
PA Power Tool 9108 #+*
Hallie of Conanga 888A #
TC Broadside 150 +*
Weeks Evening Tinge W908 *

PRODUCTION EPDs				MATERNAL EPDs				\$ VALUES				
CED	BW	WW	YW	CEM	Milk	\$EN	\$M	\$W	\$B	\$C		
+9	+1.6	+65	+116	+10	+36	-24	+69	+73	+147	+260		
CARCASS	CW	+34	.05	MARB	+87	.05	REA	+29	.05	FAT	+0.037	.05

- Individual Performance: BW 92 lbs, 205 Wt 765 lbs, WWR 113.

LOT 83A WAF Commando 946

Born: 04/02/19 **19522613** **Tattoo:** 946 **Bull**

EF Commando 1366 *
PA Commando 684 *
18509335 PA Lora 017-3123 +*

Connealy Power Tool 888A
WAF Evening Tinge W630
18588932 WAF Evening Tinge W420

EF Complement 8088 #*
Riverbend Young Lucy W1470
Circle A Endeavor 2058 +
PA Lora 419-017 +*
PA Power Tool 9108 #+*
Hallie of Conanga 888A #
Connealy Irish 0204 #*
W A F Evening Tinge W216

PRODUCTION EPDs				MATERNAL EPDs				\$ VALUES				
CED	BW	WW	YW	CEM	Milk	\$EN	\$M	\$W	\$B	\$C		
+12	-.4	+51	+97	+12	+33	-15	+64	+59	+142	+248		
CARCASS	CW	+32	.05	MARB	+89	.05	REA	+31	.05	FAT	+0.039	.05

- Individual Performance: BW 82 lbs, BWR 98, 205 Wt 662 lbs, WWR 98.

Weeks Angus Farm Dispersion

3
Y
E
A
R
O
L
D
P
A
I
R
S



Lot 84



WAF Barmiss W013

Pathfinder dam of Lot 84 that sells as Lot 59



WAF Barmiss W310

Maternal sister to Lot 84 that sells as Lot 28

LOT 84 WAF Barmiss W607



LOT 85 WAF Evening Tinge W620

Born: 02/05/16 **1858864** **Tattoo:** W607 **Cow**

PA Power Tool 9108 #+*
Connealy Power Tool 888A
17585735 Hallie of Conanga 888A #

TC One Way 8159
W A F Barmiss W013 #
16793514 Weeks Barmiss W804

G A R Predestined #*
 Shamrocks Beebee Queen 3095 #*
 Mytty In Focus #*
 Hominy of Conanga 3573
 TC One Way 618 #+
 TC Marcia 9069 #
 S A V 8180 Traveler 004 #
 Weeks' Barmiss W153

Born: 02/10/16 **18588913** **Tattoo:** W620 **Cow**

Connealy Consensus 7229 #*
Connealy Black Granite #*
17028963 Eura Elga of Conanga 9109 #

SydGen C C & 7 #*
W A F Evening Tinge W232 #
17383400 Weeks Evening Tinge W906

Connealy Consensus #*
 Blue Lilly of Conanga 16
 S A V Bismarck 5682 #+
 Eura Cal of Conanga 56B
 S A F Connection #+
 SydGen Forever Lady 4087
 Bon View New Design 878 #
 Weeks Evening Tinge W609

PRODUCTION EPDs				MATERNAL EPDs			\$ VALUES					
CED	BW	WW	YW	CEM	Milk	\$EN	\$M	\$W	\$B	\$C		
+10	+3	+41	+76	+8	+36	-8	+69	+53	+122	+227		
CARCASS	CW	I+13	.05	MARB	I+.83	.05	REA	I+.01	.05	FAT	I+.042	.05

- Pasture exposed from 5-19-19 to 7-17-19 to Connealy 1682 4601. Ultrasound examined safe and estimated due 3-15-20 carrying a bull calf.
- Production: NR 2@108. Calving Interval: 2@373 days.
- Dam's Production: NR 5@105, YR 1@99, IMF 2@114, Rump Fat 2@84. Calving Interval: 8@364 days.
- Her first-born daughter posted a BW 77 lbs, WW 704 lbs, WWR 115 and will be retained in the Weeks Angus breeding program.
- Her dam sells as lot 59.
- Maternal sister sells as lot 28.

PRODUCTION EPDs				MATERNAL EPDs			\$ VALUES					
CED	BW	WW	YW	CEM	Milk	\$EN	\$M	\$W	\$B	\$C		
+7	+2.7	+57	+98	+9	+29	-8	+72	+57	+141	+255		
CARCASS	CW	I+35	.05	MARB	I+.33	.05	REA	I+.60	.05	FAT	I+.004	.05

- A.I. bred on 5-11-19 to Connealy 1682 4601. Pasture exposed from 5-19-19 to 7-17-19 to Connealy 1682 4601. Ultrasound examined safe and estimated due 2-17-20 carrying a heifer calf.
- Production: NR 2@108. Calving Interval: 2@355 days.
- Dam's Production: NR 5@105, YR 2@99, IMF 2@80, REA 2@100, Rib Fat 2@90. Calving Interval: 5@366 days. She sells as lot 42.
- Her first-born daughter posted a WWR 114 and was systematically retained in the replacement herd.
- She stems from a Pathfinder dam.
- She ranks in the top 10% for \$C among proven cows.

LOT 84A WAF Commando 942

Born: 02/12/19 **19522604** **Tattoo:** 942 **Bull**

EF Commando 1366 *
PA Commando 684 *
18509335 PA Lora 017-3123 +*

Connealy Power Tool 888A
WAF Barmiss W607
18588864 W A F Barmiss W013 #

EF Complement 8088 #*
 Riverbend Young Lucy W1470
 Circle A Endeavor 2058 +
 PA Lora 419-017 +*
 PA Power Tool 9108 #+*
 Hallie of Conanga 888A #
 TC One Way 8159
 Weeks Barmiss W804

PRODUCTION EPDs				MATERNAL EPDs			\$ VALUES				
CED	BW	WW	YW	CEM	Milk	\$EN	\$M	\$W	\$B	\$C	
+12	-2	+52	+96	+11	+37	-21	+61	+65	NA	NA	
CARCASS	CW	NA	MARB	NA	REA	NA	FAT	NA			

- Individual Performance: BW 83 lbs, BWR 99, 205 Wt 709 lbs, WWR 105.

LOT 85A WAF Commando 944

Born: 02/05/19 **19522610** **Tattoo:** 944 **Bull**

EF Commando 1366 *
PA Commando 684 *
18509335 PA Lora 017-3123 +*

Connealy Black Granite #*
WAF Evening Tinge W620
18588913 W A F Evening Tinge W232 #

EF Complement 8088 #*
 Riverbend Young Lucy W1470
 Circle A Endeavor 2058 +
 PA Lora 419-017 +*
 Connealy Consensus 7229 #*
 Eura Elga of Conanga 9109 #
 SydGen C C & 7 #*
 Weeks Evening Tinge W906

PRODUCTION EPDs				MATERNAL EPDs			\$ VALUES				
CED	BW	WW	YW	CEM	Milk	\$EN	\$M	\$W	\$B	\$C	
+8	+1.9	+59	+106	+11	+33	-18	+67	+64	NA	NA	
CARCASS	CW	NA	MARB	NA	REA	NA	FAT	NA			

- Individual Performance: BW 91 lbs, 205 Wt 681 lbs, WWR 101.

Weeks Angus Farm Dispersion

3
Y
E
A
R
O
L
D
P
A
I
R
S



WAF Zara W418

Maternal sister to Lot 86 that sells as Lot 17



VAR Discovery 2240

Sire of Lots 86 and 87

LOT 86 WAF Zara W710



LOT 87 WAF Blueblood Lady W637



Born: 02/04/17 **18908232** **Tattoo: W710** **Cow**

A A R Ten X 7008 S A #*
V A R Discovery 2240 *
17262835 Deer Valley Rita 0308 +*
 TC Aberdeen 759 #
W A F Zara W201
17383327 Weeks' Zara W182

Mytty In Focus #*
 A A R Lady Kelton 5551 #
 Sitz Upward 307R #
 G A R Objective 2345 *
 C R A Bextor 872 5205 608 #
 TC Blackbird 4034 #+
 Stock Right W962
 Weeks Zara W864

Born: 02/04/16 **18588946** **Tattoo: W637** **Cow**

A A R Ten X 7008 S A #*
V A R Discovery 2240 *
17262835 Deer Valley Rita 0308 +*
 New Design V505
Weeks Blueblood Lady W717 #
15875267 W A F Blueblood Lady 5127

Mytty In Focus #*
 A A R Lady Kelton 5551 #
 Sitz Upward 307R #
 G A R Objective 2345 *
 Toebben New Design 2093 +
 Babette V854
 Stock Right W962
 Blueblood Lady Ellston N10

PRODUCTION EPDs				MATERNAL EPDs			\$ VALUES					
CED	BW	WW	YW	CEM	Milk	\$EN	\$M	\$W	\$B	\$C		
+3	+2.2	+59	+111	+8	+22	-7	+70	+48	+155	+271		
CARCASS	CW	I+41	.05	MARB	I+.79	.05	REA	I+.63	.05	FAT	I-.019	.05

- Pasture exposed from 5-19-19 to 7-17-19 to Connealy 1682 4601. Vet examined safe and estimated due Mid April 2020.
- Dam's Production: NR 6@100, YR 1@103. REA 1@108. Calving Interval: 6@370 days. She sells as lot 47.
- One of the EPD and \$ value headliners in the sale. This first-calf heifer boasts high-ranking \$M and \$B values resulting in a \$ Combined (\$C) in the top 4% of current dams in the breed.
- Her maternal sister is a Pathfinder dam with a NR 4@109 that sells as lot 17.

PRODUCTION EPDs				MATERNAL EPDs			\$ VALUES					
CED	BW	WW	YW	CEM	Milk	\$EN	\$M	\$W	\$B	\$C		
+3	+1.9	+47	+88	+8	+29	-4	+65	+47	+137	+243		
CARCASS	CW	I+40	.05	MARB	I+.76	.05	REA	I+.48	.05	FAT	I-.021	.05

- Pasture exposed from 5-19-19 to 7-17-19 to Connealy 1682 4601. Ultrasound examined safe and estimated due 3-15-20 carrying a heifer calf.
- Production: NR 1@120.
- Dam's Production: NR 9@101, YR 3@101, IMF 3@105, Rib Fat 3@88. Calving Interval: 9@365 days.
- This "Discovery" daughter out of a Pathfinder dam ranks in the top 20% for \$B and \$C.
- Her 2018 daughter by PA Commando 684 is retained after posting a WWR 120.
- Maternal sister sells as lot 9.

LOT 86A WAF Zara W932

Born: 01/31/19 **19522644** **Tattoo: W932** **Cow**

Basin Payweight 1682 +*
Connealy 1682 4601 *
18871744 Ellzie of Conanga 4601 #

V A R Discovery 2240 *
WAF Zara W710
18908232 W A F Zara W201

Basin Payweight 0065 #+*
 21AR O Lass 7017
 Connealy Consensus 014E +
 Elfie of Conanga 870 #
 A A R Ten X 7008 S A #*
 Deer Valley Rita 0308 +*
 TC Aberdeen 759 #
 Weeks' Zara W182

PRODUCTION EPDs				MATERNAL EPDs			\$ VALUES				
CED	BW	WW	YW	CEM	Milk	\$EN	\$M	\$W	\$B	\$C	
+2	+2.0	+60	+113	+7	+28	-8	+78	+57	NA	NA	
CARCASS	CW	NA	MARB	NA	REA	NA	FAT	NA			

- Individual Performance: BW 82 lbs, 205 Wt 555 lbs, WWR 92.



Connealy 1682-4601

Contact Dale Weeks for Semen

Weeks Angus Farm Dispersion

3
Y
E
A
R
O
L
D
P
A
I
R
S



WAF Zara W008

Dam of Lot 88 that sells as Lot 65



Connealy Black Granite

Sire of Lots 88-91

LOT 88 WAF Zara W605

Born:	18588858	Tattoo:	W605	Cow
Connealy Consensus 7229 #*	Connealy Consensus #*	Blue Lilly of Conanga 16		
Connealy Black Granite #*	17028963	Eura Elga of Conanga 9109 #		
SydGen C C & 7 #*	W A F Zara W008	16793491	Weeks' Zara W182	
		S A V Bismarck 5682 #+		
		Eura Cal of Conanga 56B		
		S A F Connection #+		
		SydGen Forever Lady 4087		
		Stock Right W962		
		Weeks Zara W864		

PRODUCTION EPDs				MATERNAL EPDs			\$ VALUES			
CED	BW	WW	YW	CEM	Milk	\$EN	\$M	\$W	\$B	\$C
+11	+8	+41	+76	+11	+23	+5	+68	+38	+140	+250
CARCASS	CW	I+30	.05	MARB	I+.42	.05	REA	I+.58	.05	FAT

- A.I. bred on 11-4-19 to Connealy 1682 4601. Pasture exposed from 11-5-19 to 12-7-19 to Connealy 1682 4601. Updated breeding status available sale day.
- Production: NR 2@99. Calving Interval: 2@352 days.
- Dam's Production: BR 8@100, NR 8@99, YR 2@102. IMF 2@132, REA 2@107, Rib Fat 2@92, Rump Fat 2@93. Calving Interval: 8@367 days. She sells as lot 65.
- Two maternal brothers have averaged \$4900 selling to Benshoof Farms, Winterset IA and L3 Land & Livestock, Creston IA.
- Her maternal sisters in this herd sell as lots 27 and 37.

LOT 89 WAF Queen Alice W633

Born:	18588937	Tattoo:	W633	Cow
Connealy Consensus 7229 #*	Connealy Consensus #*	Blue Lilly of Conanga 16		
Connealy Black Granite #*	17028963	Eura Elga of Conanga 9109 #		
Lemmon Newline C804 #+	Weeks Queen Alice W603	15469323	W A F Queen Alice W254	
		S A V Bismarck 5682 #+		
		Eura Cal of Conanga 56B		
		B/R New Design 036 #		
		White Fence Pride H1		
		Stock Right W962		
		Queen Alice V553		

PRODUCTION EPDs				MATERNAL EPDs			\$ VALUES			
CED	BW	WW	YW	CEM	Milk	\$EN	\$M	\$W	\$B	\$C
+7	+2.1	+40	+69	+11	+21	+12	+71	+33	+124	+232
CARCASS	CW	I+28	.05	MARB	I+.23	.05	REA	I+.58	.05	FAT

- A.I. bred on 5-13-19 to Connealy 1682 4601. Pasture exposed from 5-19-19 to 7-17-19 to Connealy 1682 4601. Ultrasound examined safe and estimated due 3-10-20 carrying a bull calf.
- Production: NR 2@95. Calving Interval: 2@375 days.
- Dam's Production: BR 9@98, NR 9@101, YR 4@98. REA 4@102, Rib Fat 4@68, Rump Fat 4@80. Calving Interval: 10@365 days.
- Her sire, Connealy Black Granite recently earned Pathfinder sire status when more than 10% of his eligible daughters became Pathfinder dams.

LOT 88A WAF Commando 941

Born:	19522600	Tattoo:	941	Bull
EF Commando 1366 *	EF Complement 8088 #*	Riverbend Young Lucy W1470		
PA Commando 684 *	18509335	PA Lora 017-3123 +*		
Connealy Black Granite #*	WAF Zara W605	18588858	W A F Zara W008	
		Circle A Endeavor 2058 +		
		PA Lora 419-017 +*		
		Connealy Consensus 7229 #*		
		Eura Elga of Conanga 9109 #		
		SydGen C C & 7 #*		
		Weeks' Zara W182		

PRODUCTION EPDs				MATERNAL EPDs			\$ VALUES			
CED	BW	WW	YW	CEM	Milk	\$EN	\$M	\$W	\$B	\$C
+10	+1.0	+51	+95	+13	+30	-11	+66	+54	NA	NA
CARCASS	CW	NA	NA	MARB	NA	REA	NA	FAT	NA	NA

- Individual Performance: BW 89 lbs, 205 Wt 648 lbs, WWR 96.

LOT 89A WAF Commando 948

Born:	19522616	Tattoo:	948	Bull
EF Commando 1366 *	EF Complement 8088 #*	Riverbend Young Lucy W1470		
PA Commando 684 *	18509335	PA Lora 017-3123 +*		
Connealy Black Granite #*	WAF Queen Alice W633	18588937	Weeks Queen Alice W603	
		Circle A Endeavor 2058 +		
		PA Lora 419-017 +*		
		Connealy Consensus 7229 #*		
		Eura Elga of Conanga 9109 #		
		Lemmon Newline C804 #+		
		W A F Queen Alice W254		

PRODUCTION EPDs				MATERNAL EPDs			\$ VALUES			
CED	BW	WW	YW	CEM	Milk	\$EN	\$M	\$W	\$B	\$C
+10	+1.0	+51	+92	+12	+29	-8	+69	+54	NA	NA
CARCASS	CW	NA	NA	MARB	NA	REA	NA	FAT	NA	NA

- Individual Performance: BW 84 lbs, BWR 100, 205 Wt 654 lbs, WWR 97.

Weeks Angus Farm Dispersion

3
Y
E
A
R
O
L
D
P
A
I
R
S



WAF Queen Alice W120
Dam of Lot 90 that sells as Lot 57



PA Commando 684

Reference sire B and sire of Lots 88A, 89A, 90A and 91A

LOT 90 WAF Queen Alice W613

Born: 02/05/16	18588904	Tattoo: W613	Cow
Connealy Consensus 7229 #*		Connealy Consensus #*	
Connealy Black Granite #*		Blue Lilly of Conanga 16	
17028963 Eura Elga of Conanga 9109 #		S A V Bismarck 5682 #+	
LaGrand Final Answer 9065		Eura Cal of Conanga 56B	
W A F Queen Alice W120		S A V Final Answer 0035 #*	
17143789 Weeks Queen Alice W905		LaGrand Forever Lady 4048 +	
		New Design V505	
		Weeks Queen Alice W603	

PRODUCTION EPDs				MATERNAL EPDs			\$ VALUES				
CED	BW	WW	YW	CEM	Milk	\$EN	\$M	\$W	\$B	\$C	
+12	+1	+46	+79	+14	+22	+5	+73	+45	+127	+238	
CARCASS	CW	I+29	.05	MARB	I+.40	.05	REA	I+.50	.05	FAT	I+.010 .05

- A.I. bred on 5-1-19 to Connealy 1682 4601. Pasture exposed from 5-19-19 to 7-17-19 to Connealy 1682 4601. Ultrasound examined safe and estimated due 2-7-20 carrying a bull calf.
- Production: BR 2@98, NR 2@97. Calving Interval: 2@353 days.
- Dam's Production: BR 7@92, NR 7@97, YR 2@101. IMF 2@121, Rib Fat 2@93, Rump Fat 2@96. Calving Interval: 7@361 days. She sells as lot 57.
- She boasts a double-digit CED, top 3% CEM, positive \$EN and earns a \$M in the top 10% of proven cows.

LOT 91 WAF Blossom W612

Born: 01/31/16	18588902	Tattoo: W612	Cow
Connealy Consensus 7229 #*		Connealy Consensus #*	
Connealy Black Granite #*		Blue Lilly of Conanga 16	
17028963 Eura Elga of Conanga 9109 #		S A V Bismarck 5682 #+	
W A F One Way 941		Eura Cal of Conanga 56B	
W A F Blossom W116		TC One Way 618 #+	
17143779 Weeks Blossom W808 #		W A F Eline W041	
		Bon View New Design 878 #	
		Weeks' Blossom W370	

PRODUCTION EPDs				MATERNAL EPDs			\$ VALUES				
CED	BW	WW	YW	CEM	Milk	\$EN	\$M	\$W	\$B	\$C	
+7	+2.6	+52	+94	+9	+25	-7	+66	+46	+138	+245	
CARCASS	CW	I+40	.05	MARB	I+.33	.05	REA	I+.54	.05	FAT	I+.005 .05

- A.I. bred on 5-14-19 to Connealy 1682 4601. Pasture exposed from 5-19-19 to 7-17-19 to Connealy 1682 4601. Ultrasound examined safe and estimated due 3-10-20 carrying a heifer calf.
- Production: NR 2@102. Calving Interval: 2@341 days.
- Dam's Production: NR 4@102, YR 3@105. REA 3@105, Rib Fat 3@96, Rump Fat 3@83. Calving Interval: 4@364 days.
- Her sire, Connealy Black Granite was an \$80,000 feature of the 2012 Connealy Spring Bull. He sired the \$37,500 top-selling bred heifer at the 2018 National Western Foundation Female Sale.
- Pathfinder grandam.

LOT 90A WAF Queen Alice W928

Born: 02/09/19	19522608	Tattoo: W928	Cow
EF Commando 1366 *		EF Complement 8088 #*	
PA Commando 684 *		Riverbend Young Lucy W1470	
18509335 PA Lora 017-3123 +*		Circle A Endeavor 2058 +	
Connealy Black Granite #*		PA Lora 419-017 +*	
WAF Queen Alice W613		Connealy Consensus 7229 #*	
18588904 W A F Queen Alice W120		Eura Elga of Conanga 9109 #	
		LaGrand Final Answer 9065	
		Weeks Queen Alice W905	

PRODUCTION EPDs				MATERNAL EPDs			\$ VALUES			
CED	BW	WW	YW	CEM	Milk	\$EN	\$M	\$W	\$B	\$C
+12	-2	+53	+95	+14	+29	-10	+69	+58	NA	NA
CARCASS	CW	NA	NA	MARB	NA	NA	REA	NA	FAT	NA

- Individual Performance: BW 75 lbs, BWR 95, 205 Wt 577 lbs, WWWR 95.

LOT 91A WAF Blossom W927

Born: 02/03/19	19522607	Tattoo: W927	Cow
EF Commando 1366 *		EF Complement 8088 #*	
PA Commando 684 *		Riverbend Young Lucy W1470	
18509335 PA Lora 017-3123 +*		Circle A Endeavor 2058 +	
Connealy Black Granite #*		PA Lora 419-017 +*	
WAF Blossom W612		Connealy Consensus 7229 #*	
18588902 W A F Blossom W116		Eura Elga of Conanga 9109 #	
		W A F One Way 941	
		Weeks Blossom W808 #	

PRODUCTION EPDs				MATERNAL EPDs			\$ VALUES			
CED	BW	WW	YW	CEM	Milk	\$EN	\$M	\$W	\$B	\$C
+10	+1.0	+59	+107	+12	+31	-19	+66	+64	NA	NA
CARCASS	CW	NA	NA	MARB	NA	NA	REA	NA	FAT	NA

- Individual Performance: BW 79 lbs, BWR 100, 205 Wt 627 lbs, WWWR 103.

Weeks Angus Farm Dispersion

3
Y
E
A
R
O
L
D
P
A
I
R
S



WAF Blackcap Bessie W111
Maternal sister to Lot 92 that sells as Lot 51



WAF Blackcap Bessie W424
Maternal sister to Lot 92 that sells as Lot 20

LOT 92 WAF Blackcap Bessie W635

Born: 02/14/16 18588943 Tattoo: W635 Cow

SydGen C C & 7 #*
Hoover Dam #*
16124994 Erica of Ellston C124 #

Larks Canyon 74D4 #
Weeks Blackcap Bessie W708
15875259 W A F Blackcap Bessie W257

S A F Connection #+
SydGen Forever Lady 4087
TC Gridiron 258 #
Erica of Ellston V65
N Bar Emulation EXT #*
Larks Miss Bando 74A
Stock Right W962
Swanson Blkcp Bessie 115-244

PRODUCTION EPDs				MATERNAL EPDs			\$ VALUES					
CED	BW	WW	YW	CEM	Milk	\$EN	\$M	\$W	\$B	\$C		
+9	-.3	+40	+72	+10	+18	+9	+65	+34	+116	+215		
CARCASS	CW	I+27	.24	MARB	+40	.22	REA	+29	.25	FAT	+0.16	.21

- A.I. bred on 5-14-19 to Connealy 1682 4601. Pasture exposed from 5-19-19 to 7-17-19 to Connealy 1682 4601. Ultrasound examined safe and estimated due 2-20-20 carrying a heifer calf.
- Production: BR 2@98, YR 1@95.
- Dam's Production: BR 9@93, NR 9@100, YR 1@106. REA 3@103, Rib Fat 3@99. Calving Interval: 9@362 days.
- She posted individual performance of BWR 90 and WWR 103 among 34 contemporaries.
- She produced a \$3500 calving ease sire for Alan Wildin, Winterset, IA as her first calf.
- Maternal sisters sell as lots 20 and 51.

LOT 93 WAF Evening Tinge W731

Born: 01/30/17 18908256 Tattoo: W731 Cow

Mogck Bullseye #*
WAF Bullseye 428
17966948 Weeks Blackcap Bessie W616

Connealy Irish 0204 #*
WAF Evening Tinge W420
17966992 W A F Evening Tinge W216

MOGCK Sure Shot #
Mogck Mary 1255
Bon View New Design 878 #
Swanson Blkcp Bessie 115-244
Connealy Wrangler
Black Crest of Conanga 5640 #
Connealy Right Answer 746 #
Weeks Evening Tinge W702

PRODUCTION EPDs				MATERNAL EPDs			\$ VALUES					
CED	BW	WW	YW	CEM	Milk	\$EN	\$M	\$W	\$B	\$C		
+9	-.1	+49	+90	+13	+26	-14	+70	+49	+129	+235		
CARCASS	CW	I+37	.05	MARB	I+.38	.05	REA	I+.46	.05	FAT	I+.015	.05

- Pasture exposed from 5-19-19 to 7-17-19 to Connealy 1682 4601. Vet examined safe and estimated due Mid April 2020.
- Production: BR 1@97, NR 1@99.
- Dam's Production: BR 4@100, NR 4@101. Calving Interval: 4@373 days.
- She posted enviable individual performance of BW 70 lbs, BWR 94, WW 678 lbs and WWR 108.
- Her maternal sister in the herd posts NR 2@102, YR 1@105 and sells in this offering as lot 83.
- Her dam sells as lot 25.

LOT 92A WAF Commando 949

Born: 02/15/19 19522617 Tattoo: 949 Bull

EF Commando 1366 #*
PA Commando 684 #*
18509335 PA Lora 017-3123 +*

Hoover Dam #*
WAF Blackcap Bessie W635
18588943 Weeks Blackcap Bessie W708

EF Complement 8088 #*
Riverbend Young Lucy W1470
Circle A Endeavor 2058 +
PA Lora 419-017 +*
SydGen C C & 7 #*
Erica of Ellston C124 #
Larks Canyon 74D4 #
W A F Blackcap Bessie W257

PRODUCTION EPDs				MATERNAL EPDs			\$ VALUES					
CED	BW	WW	YW	CEM	Milk	\$EN	\$M	\$W	\$B	\$C		
+8	+1.1	+46	+88	+11	+28	-6	+66	+47	+134	+240		
CARCASS	CW	I+34	.05	MARB	I+.70	.05	REA	I+.31	.05	FAT	I+.031	.05

- Individual Performance: BW 90 lbs, 205 Wt 593 lbs, WWR 88.

LOT 93A WAF Payweight 958

Born: 04/01/19 19522534 Tattoo: 958 Bull

Basin Payweight 1682 +*
Connealy 1682 4601 #*
18871744 Ellzie of Conanga 4601 #

WAF Bullseye 428
WAF Evening Tinge W731
18908256 WAF Evening Tinge W420

Basin Payweight 0065 #+*
21AR O Lass 7017
Connealy Consensus 014E +
Elfie of Conanga 870 #
Mogck Bullseye #*
Weeks Blackcap Bessie W616
Connealy Irish 0204 #*
W A F Evening Tinge W216

PRODUCTION EPDs				MATERNAL EPDs			\$ VALUES				
CED	BW	WW	YW	CEM	Milk	\$EN	\$M	\$W	\$B	\$C	
+8	-.3	+59	+107	+11	+30	-15	+73	+65	NA	NA	
CARCASS	CW	NA	NA	MARB	NA	NA	REA	NA	FAT	NA	

- Individual Performance: BW 77 lbs, BWR 97, 205 Wt 672 lbs, WWR 99.

Weeks Angus Farm Dispersion

3
Y
E
A
R
O
L
D
P
A
I
R
S



WAF Zara W418

Pathfinder dam of Lot 94 that sells as Lot 17



WAF Eline W510

Maternal sister to Lot 95 that sells as Lot 10

LOT 94 WAF Zara W629



LOT 95 WAF Eline W610

Born: 01/31/16 **18588931** **Tattoo: W629** **Cow**

PA Power Tool 9108 #+*
Connealy Power Tool 888A
17585735 Hallie of Conanga 888A #

LaGrand Bismarck 0084
WAF Zara W418 #
17966940 W A F Zara W201

G A R Predestined #*
 Shamrocks Beebee Queen 3095 *
 Mytty In Focus #*
 Hominy of Conanga 3573
 S A V Bismarck 5682 #+
 LaGrand Bonny 8062
 TC Aberdeen 759 #
 Weeks' Zara W182

PRODUCTION EPDs				MATERNAL EPDs			\$ VALUES					
CED	BW	WW	YW	CEM	Milk	SEN	\$M	\$W	\$B	\$C		
+16	-1.9	+37	+65	+12	+31	+6	+80	+48	+117	+232		
CARCASS	CW	I+15	.05	MARB	I+71	.05	REA	I+27	.05	FAT	I+.035	.05

- A.I. bred on 5-14-19 to Connealy 1682 4601. Pasture exposed from 5-19-19 to 7-17-19 to Connealy 1682 4601. Ultrasound examined safe and estimated due 2-20-20 carrying a heifer calf.
- Production: BR 2@94, NR 2@96. Calving Interval: 2@373 days.
- Dam's Production: BR 4@98, NR 4@110, YR 2@99. REA 2@103, Rib Fat 2@79, Rump Fat 2@83. Calving Interval: 4@369 days.
- Her first-born daughter was the herd replacement selection of Bobby Bowman, Winterset, IA in 2019.
- Her Pathfinder dam also sells as lot 17.

Born: 03/06/16 **18588892** **Tattoo: W610** **Cow**

Connealy Irish 0204 #*
TC Irish 2117
17398361 TC Erica Eileen 6055 #

TC One Way 8159
W A F Eline W109
17143755 Weeks Eline W611 #

Connealy Wrangler
 Black Crest of Conanga 5640 #
 TC Friction 3275
 TC Erica Eileen 3072 #
 TC One Way 618 #+
 TC Marcia 9069 #
 Streams New Design 1407-3169
 W A F Eline W041

PRODUCTION EPDs				MATERNAL EPDs			\$ VALUES					
CED	BW	WW	YW	CEM	Milk	SEN	\$M	\$W	\$B	\$C		
+3	+2.4	+38	+83	+10	+21	-19	+40	+23	+140	+222		
CARCASS	CW	I+38	.05	MARB	I+42	.05	REA	I+59	.05	FAT	I-.003	.05

- A.I. bred on 5-4-19 to Connealy 1682 4601. Pasture exposed from 5-19-19 to 7-17-19 to Connealy 1682 4601. Ultrasound examined safe and estimated due 2-10-20 carrying a bull calf.
- Production: NR 2@96. Calving Interval: 2@339 days.
- Dam's Production: NR 7@97, YR 2@107. IMF 2@104, REA 2@100, Rib Fat 2@100, Rump Fat 1@94. Calving Interval: 7@365 days. She sells as lot 55.
- Top 20% for \$B among proven dams.
- Pathfinder grandam.
- Maternal sister sells as lot 10.

LOT 94A WAF Zara W929

Born: 02/10/19 **19522612** **Tattoo: W929** **Cow**

EF Commando 1366 *
PA Commando 684 *
18509335 PA Lora 017-3123 +*

Connealy Power Tool 888A
WAF Zara W629
18588931 WAF Zara W418 #

EF Complement 8088 #*
 Riverbend Young Lucy W1470
 Circle A Endeavor 2058 +
 PA Lora 419-017 +*
 PA Power Tool 9108 #+*
 Hallie of Conanga 888A #
 LaGrand Bismarck 0084
 W A F Zara W201

PRODUCTION EPDs				MATERNAL EPDs			\$ VALUES				
CED	BW	WW	YW	CEM	Milk	SEN	\$M	\$W	\$B	\$C	
+17	-2.8	+42	+78	+14	+34	-6	+66	+56	NA	NA	
CARCASS	CW	NA	MARB	NA	REA	NA	FAT	NA			

- Individual Performance: BW 64 lbs, BWR 82, 205 Wt 531 lbs, WWR 88.

LOT 95A WAF Commando 943

Born: 02/09/19 **19522605** **Tattoo: 943** **Bull**

EF Commando 1366 *
PA Commando 684 *
18509335 PA Lora 017-3123 +*

TC Irish 2117
WAF Eline W610
18588892 W A F Eline W109

EF Complement 8088 #*
 Riverbend Young Lucy W1470
 Circle A Endeavor 2058 +
 PA Lora 419-017 +*
 Connealy Irish 0204 #*
 TC Erica Eileen 6055 #
 TC One Way 8159
 Weeks Eline W611 #

PRODUCTION EPDs				MATERNAL EPDs			\$ VALUES				
CED	BW	WW	YW	CEM	Milk	SEN	\$M	\$W	\$B	\$C	
+8	+1.0	+51	+100	+12	+29	-24	+52	+51	NA	NA	
CARCASS	CW	NA	MARB	NA	REA	NA	FAT	NA			

- Individual Performance: BW 84 lbs, BWR 100, 205 Wt 661 lbs, WWR 98.

Weeks Angus Farm Dispersion

S
I
N
G
L
E

L
O
T

B
U
L
L

C
A
V
A
L
E
S



Lot 100



WAF Evening Tinge W232
Grandam of Lot 100 that sells as Lot 42

LOT 100 WAF Payweight 954

Born:	19522649	Tattoo:	954	Bull
Basin Payweight 1682 +*		Basin Payweight 006S #+*		
Connealy 1682 4601 *		21AR O Lass 7017		
18871744 Ellzie of Conanga 4601 #		Connealy Consensus 014E +		
		Elfie of Conanga 870 #		
Connealy Safeguard 8111		PA Safeguard 021 #*		
WAF Evening Tinge W721		Black Chi of Conanga 8111 #		
18908240 W A F Evening Tinge W232 #		SydGen C C & 7 #*		
		Weeks Evening Tinge W906		

PRODUCTION EPDs				MATERNAL EPDs			\$ VALUES			
CED	BW	WW	YW	CEM	Milk	\$EN	\$M	\$W	\$B	\$C
+6	+8	+63	+112	+8	+35	-18	+75	+72	NA	NA
CARCASS	CW	NA	MARB	NA	REA	NA	FAT	NA		

- Individual Performance: BW 80 lbs, 205 Wt 738 lbs, WWR 109.
- Dam's Production: NR 1@109.
- Grandam's Production: NR 5@104, YR 2@99. REA 2@100, Rib Fat 2@90. Calving Interval: 6@366 days.
- Pathfinder grandam sells as lot 42.
- Great grandam sells as lot 62.

LOT 102 WAF Payweight 960

Born:	02/07/19	19522538	Tattoo:	960	Bull
Basin Payweight 1682 +*		Basin Payweight 006S #+*			
Connealy 1682 4601 *		21AR O Lass 7017			
18871744 Ellzie of Conanga 4601 #		Connealy Consensus 014E +			
		Elfie of Conanga 870 #			
Connealy Power Tool 888A		PA Power Tool 9108 #+*			
WAF Erica W738		Hallie of Conanga 888A #			
18908272 WAF Erica W544		Connealy Right Answer 746 #			
		Weeks Erica W810			

PRODUCTION EPDs				MATERNAL EPDs			\$ VALUES			
CED	BW	WW	YW	CEM	Milk	\$EN	\$M	\$W	\$B	\$C
+12	-1.3	+56	+102	+9	+33	-10	+76	+66	NA	NA
CARCASS	CW	NA	MARB	NA	REA	NA	FAT	NA		

- Individual Performance: BW 73 lbs, BWR 93, 205 Wt 690 lbs, WWR 102.
- Dam's Production: BR 1@93, NR 1@102.
- Grandam's Production: BR 3@100, NR 3@104, YR 1@100. IMF 1@102, Rib Fat 1@92. Calving Interval: 3@374 days.
- Grandam sells as lot 8.
- Great grandam sells as lot 69.

LOT 101 WAF Payweight 955

Born:	02/21/19	19522650	Tattoo:	955	Bull
Basin Payweight 1682 +*		Basin Payweight 006S #+*			
Connealy 1682 4601 *		21AR O Lass 7017			
18871744 Ellzie of Conanga 4601 #		Connealy Consensus 014E +			
		Elfie of Conanga 870 #			
Musgrave Invision		MCATL Pure Product 903-55 #			
WAF Zara W722		MCATL Evergreen 619-K27T			
18908241 W A F Zara W301		Connealy Right Answer 746 #			
		Weeks' Zara W182			

PRODUCTION EPDs				MATERNAL EPDs			\$ VALUES			
CED	BW	WW	YW	CEM	Milk	\$EN	\$M	\$W	\$B	\$C
+0	+3.2	+71	+128	+7	+29	-21	+74	+65	NA	NA
CARCASS	CW	NA	MARB	NA	REA	NA	FAT	NA		

- Individual Performance: BW 93 lbs, 205 Wt 706 lbs, WWR 104.
- Dam's Production: NR 1@104.
- Grandam's Production: NR 4@104, YR 1@107. REA 2@100. Calving Interval: 5@366 days.
- Grandam sells as lot 31.



Basin Payweight 1682
Sire of Connealy 1682-4601

Weeks Angus Farm Dispersion

SINGLE LOT BULL CAVLES



Lot 103



WAF Lady W326

Maternal grandam of Lot 103 that sells as Lot 30



WAF Eline W208

Maternal grandam of Lot 105 that sells as Lot 40

LOT 103 WAF Payweight 957

Born: 03/03/19 **19522660** **Tattoo: 957** **Bull**
 Basin Payweight 1682 +*
Connealy 1682 4601 *
18871744 Ellzie of Conanga 4601 #
 Musgrave Invision
WAF Lady W725
18908246 W A F Lady W326 #
 Basin Payweight 0065 #+*
 21AR O Lass 7017
 Connealy Consensus 014E +
 Elfie of Conanga 870 #
 MCATL Pure Product 903-55 #
 MCATL Evergreen 619-K27T
 Hoover Dam #*
 Weeks Lady W710

PRODUCTION EPDs				MATERNAL EPDs			\$ VALUES			
CED	BW	WW	YW	CEM	Milk	\$EN	\$M	\$W	\$B	\$C
+8	-.4	+67	+117	+11	+29	-18	+77	+72	NA	NA
CARCASS	CW	NA	MARB	NA	REA	NA	FAT	NA		

- Individual Performance: BW 73 lbs, BWR 93, 205 Wt 713 lbs, WWR 105.
- Dam's Production: BR 1@93, NR 1@105.
- Grandam's Production: BR 5@98, NR 5@101, YR 1@103. IMF 1@105, Rib Fat 1@74, Rump Fat 1@91. Calving Interval: 5@365 days.
- Grandam sells as lot 30.

LOT 105 WAF Payweight 953

Born: 03/17/19 **19522647** **Tattoo: 953** **Bull**
 Basin Payweight 1682 +*
Connealy 1682 4601 *
18871744 Ellzie of Conanga 4601 #
 Musgrave Invision
WAF Eline W713
18908234 W A F Eline W208
 Basin Payweight 0065 #+*
 21AR O Lass 7017
 Connealy Consensus 014E +
 Elfie of Conanga 870 #
 MCATL Pure Product 903-55 #
 MCATL Evergreen 619-K27T
 Bon View New Design 878 #
 W A F Eline W006

PRODUCTION EPDs				MATERNAL EPDs			\$ VALUES			
CED	BW	WW	YW	CEM	Milk	\$EN	\$M	\$W	\$B	\$C
+6	+7	+68	+121	+9	+30	-18	+77	+72	NA	NA
CARCASS	CW	NA	MARB	NA	REA	NA	FAT	NA		

- Individual Performance: BW 78 lbs, BWR 99, 205 Wt 722 lbs, WWR 107.
- Dam's Production: BR 1@99, NR 1@107.
- Grandam's Production: NR 6@102, YR 2@104. REA 2@105, Rib Fat 2@62, Rump Fat 2@60. Calving Interval: 6@356 days.
- Grandam sells as lot 40.

LOT 104 WAF Payweight 963

Born: 01/23/19 **19522541** **Tattoo: 963** **Bull**
 Basin Payweight 1682 +*
Connealy 1682 4601 *
18871744 Ellzie of Conanga 4601 #
 TC Forthright 9284 *
WAF Erica W751
18908291 Weeks Erica W901
 Basin Payweight 0065 #+*
 21AR O Lass 7017
 Connealy Consensus 014E +
 Elfie of Conanga 870 #
 Connealy Right Answer 746 #
 TC Marcia 1069 #
 S A V 8180 Traveler 004 #
 Weeks Erica W089 #

PRODUCTION EPDs				MATERNAL EPDs			\$ VALUES			
CED	BW	WW	YW	CEM	Milk	\$EN	\$M	\$W	\$B	\$C
+1	+1.9	+61	+111	+2	+29	-13	+72	+61	NA	NA
CARCASS	CW	NA	MARB	NA	REA	NA	FAT	NA		

- Individual Performance: BW 86 lbs, 205 Wt 679 lbs, WWR 100.
- Dam's Production: NR 1@100.
- Grandam's Production: NR 8@100, YR 1@101. REA 1@100. Calving Interval: 8@363 days.



Connealy 1682-4601

Sire of Lots 100-111

Weeks Angus Farm Dispersion

S
I
N
G
L
E

L
O
T

B
U
L
L

C
A
V
A
L
E
S



Lot 106



WAF Eline W502

Maternal grandam of Lot 107 that sells as Lot 3

LOT 106 WAF Payweight 952

Born:	19522643	Tattoo:	952	Bull
Basin Payweight 1682 +*	Connealy 1682 4601 *	18871744	Ellzie of Conanga 4601 #	
Connealy Black Granite #*	WAF Blueblood Lady W703	18908157	W A F Blueblood Lady W009	
Basin Payweight 006S #+*	21AR O Lass 7017	Connealy Consensus 014E +	Elfie of Conanga 870 #	Connealy Consensus 7229 #*
Eura Elga of Conanga 9109 #	W A F Lutton 817	Weeks Blueblood Lady W700 #		

PRODUCTION EPDs				MATERNAL EPDs			\$ VALUES			
CED	BW	WW	YW	CEM	Milk	\$EN	\$M	\$W	\$B	\$C
+4	+2.3	+68	+117	+8	+29	-12	+82	+68	NA	NA
CARCASS	CW	NA	MARB	NA	REA	NA	FAT	NA		

- Individual Performance: BW 89 lbs, 205 Wt 716 lbs, WWR 106.
- Dam's Production: NR 1@106.
- Grandam's Production: NR 7@103, YR 2@98. Calving Interval: 8@366 days.
- Grandam sells as lot 64.
- Great grandam sells as lot 75.

LOT 108 WAF Payweight 961

Born:	19522539	Tattoo:	961	Bull
Basin Payweight 1682 +*	Connealy 1682 4601 *	18871744	Ellzie of Conanga 4601 #	
Musgrave Invision	WAF Blueblood Lady W739	18908276	Weeks Blueblood Lady W700 #	
Basin Payweight 006S #+*	21AR O Lass 7017	Connealy Consensus 014E +	Elfie of Conanga 870 #	MCATL Pure Product 903-55 #
MCATL Evergreen 619-K27T	W C C Special Design L309 #+*	Weeks Lady W027		

PRODUCTION EPDs				MATERNAL EPDs			\$ VALUES			
CED	BW	WW	YW	CEM	Milk	\$EN	\$M	\$W	\$B	\$C
+8	-.3	+65	+114	+12	+28	-15	+63	+69	NA	NA
CARCASS	CW	NA	MARB	NA	REA	NA	FAT	NA		

- Individual Performance: BW 74 lbs, BWR 94, 205 Wt 678 lbs, WWR 100.
- Dam's Production: BR 1@94, NR 1@100.
- Grandam's Production: BR 10@95, NR 10@104, YR 3@99. IMF 4@113.
- Grandam sells as lot 75.

LOT 107 WAF Payweight 959

Born:	19522536	Tattoo:	959	Bull
Basin Payweight 1682 +*	Connealy 1682 4601 *	18871744	Ellzie of Conanga 4601 #	
Connealy Power Tool 888A	WAF Eline W735	18908260	WAF Eline W502	
Basin Payweight 006S #+*	21AR O Lass 7017	Connealy Consensus 014E +	Elfie of Conanga 870 #	PA Power Tool 9108 #+*
Hallie of Conanga 888A #	TC Forthright 9284 *	W A F Eline W006		

PRODUCTION EPDs				MATERNAL EPDs			\$ VALUES			
CED	BW	WW	YW	CEM	Milk	\$EN	\$M	\$W	\$B	\$C
+11	-1.2	+56	+102	+9	+32	-8	+78	+65	NA	NA
CARCASS	CW	NA	MARB	NA	REA	NA	FAT	NA		

- Individual Performance: BW 75 lbs, BWR 95, 205 Wt 674 lbs, WWR 100.
- Dam's Production: BR 1@95, NR 1@100.
- Grandam's Production: NR 2@105. Calving Interval: 3@353 days.
- Grandam sells as lot 3.



Connealy Power Tool 888A

Maternal grandsire of Lot 107 that sells as Reference sire C

Weeks Angus Farm Dispersion

SINGLE LOT BULL CAVLES



Lot 109



WAF Zara W008
Maternal grandam of Lot 111 that sells as Lot 65

LOT 109 WAF Payweight 962

Born: 02/04/19		19522540		Tattoo: 962		Bull	
Basin Payweight 1682 +*				Basin Payweight 006S #+*			
Connealy 1682 4601 *				21AR O Lass 7017			
18871744 Ellzie of Conanga 4601 #				Connealy Consensus 014E +			
V A R Discovery 2240 *				Elfie of Conanga 870 #			
WAF Blackcap Bessie W741				A A R Ten X 7008 S A #*			
18908278 Weeks Blackcap Bessie W708				Deer Valley Rita 0308 +*			
				Larks Canyon 74D4 #			
				W A F Blackcap Bessie W257			

PRODUCTION EPDs				MATERNAL EPDs			\$ VALUES			
CED	BW	WW	YW	CEM	Milk	\$EN	\$M	\$W	\$B	\$C
+1	+1.1	+60	+111	+6	+27	-7	+78	+59	NA	NA
CARCASS	CW	NA	MARB	NA	REA	NA	FAT	NA	NA	NA

- Individual Performance: BW 85 lbs, 205 Wt 663 lbs, WWR 98.
- Dam's Production: NR 1@98.
- Grandam's Production: BR 9@93, NR 9@100, YR 1@106. REA 3@103, Rib Fat 3@99. Calving Interval: 9@362 days.

LOT 111 WAF Payweight 951

Born: 01/17/19		19522641		Tattoo: 951		Bull	
Basin Payweight 1682 +*				Basin Payweight 006S #+*			
Connealy 1682 4601 *				21AR O Lass 7017			
18871744 Ellzie of Conanga 4601 #				Connealy Consensus 014E +			
TC Irish 2117				Elfie of Conanga 870 #			
WAF Zara W702				Connealy Irish 0204 #*			
18908156 W A F Zara W008				TC Erica Eileen 6055 #			
				SydGen C C & 7 #*			
				Weeks' Zara W182			

PRODUCTION EPDs				MATERNAL EPDs			\$ VALUES			
CED	BW	WW	YW	CEM	Milk	\$EN	\$M	\$W	\$B	\$C
+10	-1.3	+56	+103	+12	+28	-17	+68	+61	NA	NA
CARCASS	CW	NA	MARB	NA	REA	NA	FAT	NA	NA	NA

- Individual Performance: BW 68 lbs, BWR 87, 205 Wt 662 lbs, WWR 98.
- Dam's Production: BR 1@87, NR 1@98.
- Grandam's Production: 8@100, NR 8@99, YR 2@102. IMF 2@132, REA 2@107, Rib Fat 2@92, Rump Fat 2@93. Calving Interval: 8@367 days.
- Grandam sells as lot 65.

LOT 110 WAF Payweight 956

Born: 01/26/19		19522652		Tattoo: 956		Bull	
Basin Payweight 1682 +*				Basin Payweight 006S #+*			
Connealy 1682 4601 *				21AR O Lass 7017			
18871744 Ellzie of Conanga 4601 #				Connealy Consensus 014E +			
Connealy Black Granite #*				Elfie of Conanga 870 #			
WAF Queen Alice W724				Connealy Consensus 7229 #*			
18908245 W A F Queen Alice W314				Eura Elga of Conanga 9109 #			
				Mytty In Focus #*			
				W A F Queen Alice W106			

PRODUCTION EPDs				MATERNAL EPDs			\$ VALUES			
CED	BW	WW	YW	CEM	Milk	\$EN	\$M	\$W	\$B	\$C
+9	+2	+54	+98	+10	+28	-2	+81	+57	NA	NA
CARCASS	CW	NA	MARB	NA	REA	NA	FAT	NA	NA	NA

- Individual Performance: BW 75 lbs, BWR 95, 205 Wt 604 lbs, WWR 89.
- Dam's Production: BR 1@95.
- Grandam's Production: NR 3@106. Calving Interval: 5@365 days.
- Grandam sells as lot 29.



TC Irish 2117
Maternal grandsire of Lot 111 that sells as Reference sire D



AL & JEANNE CONOVER
641-227-3537 - 641-227-3792 (FAX)
DAVE SWEENEY - 641-373-4340
www.conoverauction.com
conover@conoverauction.com

WEEKS

Angus Farm

SELLING 200 HEAD

SATURDAY 11:00 A.M.
DECEMBER 7, 2019
MADISON COUNTY LIVESTOCK AUCTION
WINTERSET, IOWA



Ref C



Lot 17A



Lot 34A



Lot 59A



Lot 7A



Lot 5A



Lot 11A