

Trails End Angus

**SELLING 250 HEAD
COMPLETE DISPERSION**
THIS DISPERSION INCLUDES OUR
2021 SPRING BULL • FEMALE OFFERING



**MONDAY
11:00 AM** **DECEMBER 14, 2020**

**AT KALONA SALE BARN INC.,
KALONA, IA**

**BULL WINTERING
PROGRAM AVAILABLE**

Trails End Angus Production Sale

Monday, December 14, 2020

Kalona Sale Barn INC., Kolona, IA

SALE DAY PHONES:

KALONA SALE BARN 319-656-2222
DEAN THOMANN 319-330-6554
AL CONOVER 515-491-8078
JEANNE CONOVER 515-491-1335
DAVE SWEENEY 641-373-4340

Livestock Representatives

Livestock Plus: Mike Sorensen 641-745-7949
Midwest Marketer: Austin Brandt 712-621-1829
Angus Journal: Adam Conover 816-676-8560
Missouri Angus Trails: Julie Conover 734-260-8635

American Angus Association

Adam Conover 816-676-8560

Iowa Angus Association

President Ed Wiederstein
Vice President Jim Werner
Secretaries Colby and Tricia Holmes

AUCTIONEER

AL Conover 515-491-8078

Please observe social distancing guidelines as outlined by the Governor of Iowa. This includes masks and 6 feet separation

This sale will be broadcast live on the internet.

DVAuction
Broadcasting Real-Time Auctions
Real time bidding & proxy bidding available.

See pg 2 For more Information

Trails End Angus

Dean & Susan Thomann

2989 130th Street • Riverside, IA 52327 • 319-330-6554

www.facebook.com/trailsendangusriversideiowa

Selling 250 Head

**42 Bull Calf Pairs, 54 Heifer Calf Pairs,
32 Bred Cows, 22 Bred Heifers,
3 Single Lot Heifer Calves, 1 Single Lot Bull Calf, 1 Herd Bull**

GENERAL INFORMATION

SALE LOCATION: Kalona Sale Barn 121 9th St, Kalona, IA 52247

MOTEL ACCOMMODATIONS:

Riverside Casino & Golf Resort, 3184 Hwy 22, Riverside, IA. 877-925-1623

Dury Inn & Suites, 815 1st Ave, Coralville, IA 52241 319-37-4891

Hampton Inn, 4 Sturgis Corner Drive, Iowa City, IA. 319-339-8000

Comfort Inn & Suites, 214 W 9th St., Coralville, IA. 319-337-8383

Dutch Country Inn, 110 E Ave., Kalona, IA. 319-656-3611

INSPECTION OF CATTLE: Cattle will be available for viewing on the farm until Dec 11th and at the sale facility Dec 13th and 14th. Please call to make arrangements for farm visits.

HEALTH: Interstate health papers furnished on all cattle selling. All bulls' semen tested prior to the sale and are guaranteed breeders. Herd vaccinations listed on page 9.

EPDS & \$VALUES: The American Angus Association is now calculating EPDs on a weekly basis using all available carcass harvest data, ultrasound data and the Igenity Angus specific genomic profile data. It is possible new data has been submitted between the date the catalog was finalized and sale day, which will affect the individual EPDS and \$Values indexes of the animals selling. If your purchasing decision relies highly on the most current data available, please look up animals of interest on the American Angus Association web page prior to viewing the sale offering.

TERMS: Cash - please settle for cattle promptly.

TERMS & CONDITIONS: Cattle will sell under the suggested terms and conditions of the American Angus Association. All terms are cash or check. All purchases are to be settled at the conclusion of the sale.

TRUCKING: We will be glad to assist in making the best possible trucking arrangements.

INSURANCE: Will be available sale day through Conover Auction Service an agent for Liberty Mutual Equine & Livestock Insurance Co.

LIABILITY: All persons attending this sale do so at their own risk, legal or otherwise for their safety or the behavior of the animals. The Owners, Auction Service and Sale Staff assume no liability for property loss or any accidents that may occur.

ANNOUNCEMENTS: From the block will take precedence over the catalog. Buyers unable to attend may send their bids to the Auction Service, Field Representatives or Auctioneer, or with Trails End Angus owner Dean Thomann at 319-330-6554. All bids are confidential.

LUNCH: Kalona Sales Barn Lunchroom will be open

Bull Wintering Program Available – see page 2

Sale Managed By:
Conover
Auction Service
P.O. Box 9 - Baxter, IA 50028
AL & JEANNE CONOVER
641-227-3537 - 641-227-3792 (FAX)
DAVE SWEENEY - 641-373-4340
www.conoverauction.com
conover@conoverauction.com

Trails End Angus

Dean & Susan Thomann

2989 130th Street

Riverside, IA 52327

319-330-6554 Dean 319-330-3909 Susan

www.facebook.com/trailsendangusriversideiowa



Angus friends,

It is with great sadness that my wife, Susan; my daughters, Deanna and Dana; and I have decided to sell this great herd of Trails End Angus cattle. I had hoped to put off writing this last letter in a final sales catalog for at least another ten years, but my ongoing eleven-year battle with cancer has forced me to do it sooner.

I loved the genetic work behind this herd and will miss the hours spent trying to figure out the best AI fit for a cow. I will also miss my travels to seek out the best genetics, from the Krebs Ranch at Western Sires in Gordon, Nebraska, (thanks to Eldon and the crew) where I viewed bulls in the hock, to Schaff Angus Valley in Saint Anthony, North Dakota. Along the way, I met Kelly Schaff and Bob Watkins who mentored me and introduced me to some of the finest Angus cattle in the United States.

Most of the bloodlines used in this herd are from Schaff genetics, which have worked very well for Trails End. The AI service sires used this year are some of the most exciting selections I've ever made, including the \$1.5 million bull SAV America 8018.

Having a closed herd since 2013—yes, no cows or bulls bought and no fancy ET cows or embryos purchased—I have prided myself in making a trail of fine maternal and performance herd genetics. From my hand to the tip of an AI syringe, Trails End is a homemade, handmade herd. With the exception of one animal, all cows have been born into this herd.

There is no doubt that you will benefit greatly from our twenty-five years of grit and determination to build the herd into what it is today. If you have an established herd and want to buy some great outliers, or if you're looking to start a new Angus herd, the genetics in this catalog are cutting edge and will help put your herd at the forefront of Angus genetics. The cows, bred heifers, and open heifers have front-pasture phenotype and presence. The bulls are performance driven and will add pounds to your next calf crop. It's your time to take advantage of the sweat and toil put into this progressive Trails End Angus herd.

I was looking forward to the excitement of the 2021 calf crop. Like other years, I had planned to be in my barn's bunkhouse where I'd throw a log in the stove (or I might ask Sue to do that), and I'd drink a beer and wait for the next birth, be it 1 a.m. or 4 a.m. (No, I guess I wouldn't drink beer that late!) Plans have changed, though, and this anticipation now gets to be yours.

Thanks to everyone who has helped us, particularly throughout the past eleven years. Your help has been greatly appreciated. Thanks, too, to our past and present customers. And thank you, Conover Auction Service, for endless hours spent and a great job rendered. I am going to miss this business greatly. I hope to see you Monday, December 14, at the Kalona Sale Barn in Kalona, Iowa!

Happy trails to you,
Dean Thomann

Sale Managed By:



P.O. Box 9 - Baxter, IA 50028

AL & JEANNE CONOVER

641-227-3537 • Fax: 641-227-3792

Email: conover@conoverauction.com

www.conoverauction.com

DAVE SWEENEY 641-373-4340

Dear Angus Friends

It is with great remorse, but with equal enthusiasm that we have cataloged the Complete Dispersion of the Trails End Angus herd. For more than a two decades Dean and Susan Thomann have built this program with great cattle knowledge, considerable financial resources and most important, the sweat and tears that seem to go hand and hand with the cowboy occupation.

By his own admission, this was the hardest decision ever made but Dean needs to focus now on his health and lighten the burden that a cattle operation of this caliber can place on all family members. Every female in this sale except one, was born and raised on this farm. You will see as you study the catalog that the best performing heifers were held in the program, but they only stayed if they continued to produce their likeness. That is why you will see a disproportionate number of middle-aged cows that just keep getting the job done.

The annual Trails End Production Sale has grown incrementally each year as Dean's customer base and friendships have snowballed. People come here for fellowship and go home with a new-found genetic source. This herd is built on the success of many of the Nation's leading herds through noteworthy herd sire purchases and an extensive artificial insemination program. The Schaff Angus Valley bloodlines have contributed substantially but the Thomanns have reached beyond the North Dakota borders to continue a march towards calving ease, performance and maternal attributes. You will be amazed at the rapid growth, abundant muscle, ample capacity and structural integrity of this herd of cattle.

As a bull customer, you can expect progeny that will attract the most visually discriminating buyers and then crush the scales on sale day. The females have bred-in maternal excellence captured by the Trails End tradition of repeatedly stacking highly proven cow families in each pedigree assuring productivity and longevity.

We welcome back the legions of repeat customers to this final Trails End sales event and invite any newcomers in need of a genetic upgrade to join us on December 14 in Kalona, IA for a memorable Angus sendoff. Your pre-sale inquiries are encouraged by calling our office or any of the contacts provided.

Al and Jeanne Conover
Dave Sweeney



Al Conover



Jeanne Conover



Dave Sweeney



BULL WINTERING AND PARTIAL PAYMENT PROGRAM

All bulls selling in the Trails End Angus Dispersion can be wintered at Trails End Farm from sale day to April 1st to April 4th, 2021 at no cost. These bulls will receive the same feed ration and care that the bulls received in previous years. In addition, yearling weight data will be collected and processed with the American Angus Association.

Bull buyers can take advantage of a 25% down payment option on bulls that are left at the farm with final payment due on pick up date.

Under the provisions of this program, bulls will be guaranteed to pass a fertility examination in the spring of 2021. Buyers assume full responsibility of the bulls they buy on sale day. Insurance will be available at the settlement desk. Buyers will be required to take insurance on bulls left for the wintering program if they take the 25% payment option.

Watch & bid online for **FREE** at **conoveronlinesales.com**

powered by DV Auction

IT'S NEW...

IT'S EXCITING...

IT'S **CONOVERONLINESALES.COM**

Buying online is as easy as 1, 2, 3...

1. Create a new DV Auction account at www.conoveronlinesales.com
2. Apply for bidding approval by clicking on the "details" tab at least 24 hours prior to the auction-a DV representative will notify you once you have been approved
3. Tune in for the sale and make your purchases!

High speed internet is required for successful bidding-be sure to check the lag-time monitor in the top left corner to ensure real-time broadcasts.

Proxy Bidding-if you can't make time to watch the sale, register a proxy bid and let our system represent your bid while you're away. Look for the "proxy bid" tab on the auction listing, and fill in your maximum bids. We'll handle the rest!

Having troubles? During the auction, you can type a message to the operator at any time for assistance. Our full-time support team can also always be reached at (402) 474-5557.



DVAuction
Broadcasting Real-Time Auctions

TRAILS END REFERENCE SIRES

SAV America 8018

A

Born: 01/15/16 18588231 Freeze Brand: PR61 Cow

Coleman Charlo 0256 #+*
SAV President 6847 +*
 18578964 SAV Blackcap May 4136 *

SA F 598 Bando 5175 #+
SAV Madame Pride 0075
 13592871 SAV Madame Pride 8264

OCC Paxton 730P #*
 Bohi Abigale 6014 +
 SAV 8180 Traveler 004 #
 SAV May 2397 #+
 Bon View Bando 598 #
 SA F Royal Lass 1002 +
 Leachman Right Time #+
 SA R Cruzs Pride 8597 #

CED	BW	WW	YW	CEM	MILK					
+2	+3.6	+85	+141	+2	+20					
CW	MARB	RE	FAT	\$W	\$B	\$C				
+52	.32	+.49	.25	+.74	.29	+.007	.25	+74	+139	+225

In 2019 SAV America 8018, a son of "President", set a new world record selling price at \$1,510,000 after shattering performance records at SAV including an 1107 lb adj 205-day wt. He combines the two greatest cow families at SAV with SAV Blackcap May 4136 on the top side and produced from the last embryo from the legendary \$5.5 million producing SAV Madame Pride 0075.



PearlsPlus

SAV President 6847

B

Born: 01/15/16 18588231 Freeze Brand: PR61 Cow

OCC Paxton 730P #*
Coleman Charlo 0256 #+*
 16879074 Bohi Abigale 6014 +

SAV 8180 Traveler 004 #
SAV Blackcap May 4136 *
 14739095 SAV May 2397 #+

OCC Focus 813F +
 OCC Blackbird 736K
 Sitz Traveler 8180 #
 SAV Abigale 6062
 Sitz Traveler 8180 #
 Boyd Forever Lady 8003 +
 SA F 598 Bando 5175 #+
 SAV May 7238

CED	BW	WW	YW	CEM	MILK					
+2	+3.6	+75	+122	+0	+17					
CW	MARB	RE	FAT	\$W	\$B	\$C				
+38	.56	-.09	.51	+.85	.51	-.015	.52	+65	+81	+181

SAV President 6847 was the world-record selling bull of the 2017 SAV Sale at \$750,000. He was the lead bull of a flush that included the \$460,000 SAV Rainfall 6846 at Select Sires, the \$450,000 SAV Raindance 6848 at ST Genetics and the \$435,000 SAV Governor at Herbster Angus. The donor dam of President, SAV Blackcap May 4136 is the most remunerative cow in the breed with over \$9 million in progeny sales.



SAV Elation 7899

C

Born: 01/15/16 18588231 Freeze Brand: PR61 Cow

N Bar Emulation EXT #*
Sinclair Emulation XXP +*
 15355048 N Bar Primrose Y3051 #

Rito 707 of Ideal 3407 7075 +
SAV Blackcap May 1782 +*
 16984057 SAV May 2397 #+

Emulation N Bar 5522 #
 N Bar Primrose 2424
 N Bar Emulation EXT #*
 N Bar Primrose 2429 #
 R R Rito 707 #
 Ideal 3407 of 1418 076
 SA F 598 Bando 5175 #+
 SAV May 7238

CED	BW	WW	YW	CEM	MILK					
+2	+1.5	+71	+112	+7	+19					
CW	MARB	RE	FAT	\$W	\$B	\$C				
+72	.50	+.56	.45	+.38	.45	+.034	.44	+68	+138	+239

Elation was the \$800,000 top selling bull of the 2018 SAV sale to Square B in MO. He stems from the foundational Emulation line of cattle known for leading the industry in fertility, longevity, udder and feet quality for decades; blended with the greatest maternal line in the Angus breed.



SAV Rainfall 6846

D

Born: 01/15/16 18588231 Freeze Brand: PR61 Cow

OCC Paxton 730P #*
Coleman Charlo 0256 #+*
 16879074 Bohi Abigale 6014 +

SAV 8180 Traveler 004 #
SAV Blackcap May 4136 *
 14739095 SAV May 2397 #+

OCC Focus 813F +
 OCC Blackbird 736K
 Sitz Traveler 8180 #
 SAV Abigale 6062
 Sitz Traveler 8180 #
 Boyd Forever Lady 8003 +
 SA F 598 Bando 5175 #+
 SAV May 7238

CED	BW	WW	YW	CEM	MILK					
+9	+2	+57	+111	+8	+28					
CW	MARB	RE	FAT	\$W	\$B	\$C				
+26	.60	+.61	.56	+.60	.54	+.025	.56	+65	+14	+232

Rainfall was selected by Square B and Select Sires as the \$460,000 2nd top selling bull of one of the most masterful flushes in SAV history when the outcross maternal sire, Coleman Charlo 0256 was mated to the immortal SAV Blackcap May 4136 dam of SAV Resource. This mating yielded the four high-selling bulls of the 2017 SAV Sale totaling over \$2 million and averaging \$523,750.



4
Y
E
A
R
O
L
D
P
A
I
R
S



TRAILS END MAY S366
Dam of Lot 1, sells as Lot 49



TRAILS END ELBA PR66 • LOT 1

- AI bred on 03-30-20 to SAV America 8018. Pasture exposed from 05-12-20 to 09-15-20 to Trails End Renown 814. Ultrasound examined safe and estimated due 01-09-21 to America carrying a bull calf.
- Individual Performance: BW 83 lbs, BWR 109, 205 Wt. 630 lbs, WWR 110.
- After posting an astounding individual WWR 110 with 26 contemporaries, this young cow was drafted into the breeding herd where she currently boasts a progeny record of BR 2@103, NR 2@102, YR 1@102, IMF 1@121, RE 1@113 with a calving interval of 3@363 days.
- Her son was the herd sire selection of Brad Marek, Riverside, IA from the 2020 sale offering at \$3600.
- Her dam records an exceptional NR 5@107 with a calving interval of 6@363 and sells as Lot 49.

1 Trails End Elba PR66
Born: 01/12/16 18588220 Tattoo: PR66 Cow

S AV Prosperity 9131 #+*
S AV Prospector 2439 +*
17296130 S AV Abigale 5650

S AV Stratton 1469
Trails End May S366
17690281 Trails End MC 2500-867 #

S AV Providence 6922 #
S AV Emblynette 3123 #
S AV 8180 Traveler 004 #
S AV Abigale 0451
S AV Brand Name 9115 #
S AV May 2397 #
WK 2500 MC 6660
DA ES RO Elba 5067 5887

CED	BW	WW	YW	CEM	MILK		
+0	+4.2	+59	+101	+5	+34		
CW	MARB	RE	FAT	\$W	\$B	\$C	
+38	.15	+20 .12	+56 .15	+012 .12	+59	+118	+213

1A Trails End Stunner 267
Born: 01/07/20 19835952 Tattoo: 267 Bull

LD Capitalist 316 +*
Musgrave 316 Stunner*
18467508 MCATL Blackbird 831-1378 #

S AV Prospector 2439 +*
Trails End Elba PR66
18588220 Trails End May S366

Connealy Capitalist 028 #*
LD Dixie Erica 2053
MCATL Pure Product 903-55 #
MCATL Blackbird 1378-573
S AV Prosperity 9131 #
S AV Abigale 5650 +
S AV Stratton 1469
Trails End MC 2500-867 #

CED	BW	WW	YW	CEM	MILK		
+4	+2.2	+65	112	+8	+29		
CW	MARB	RE	FAT	\$W	\$B	\$C	
I+48	.05	I+.46 .05	I+.49 .05	I+.043 .05	+65	+136	+239



TRAILS END SKY HIGH 921
\$3600 son of Lot 1 selected by Brad Marek, Riverside, IA



LOT 1A

- Individual Performance: BW 80 lbs, BWR 100, 205 Wt. 827 lbs, WWR 104.



TRAILS END BLACKCAP SC86

Daughter of Lot 2, sells as Lot 125



- AI bred on 04-06-20 to SAV America 8018. Pasture exposed from 05-12-20 to 9-15-20 to Trails End Renown 814. Ultrasound examined safe and estimated due 01-16-21 to America carrying a heifer calf.
- She posted individual performance of BW 72 lbs, 205-day wt 616 lbs, WWR 99 with 27 contemporaries. In herd, her production record reads BR 3@101, NR 3@105 and YR 1@102 with a calving interval of 3@363 days.
- She produced a \$3200 son in the 2020 sale to Jerome Miller, Riverside, IA.
- Her first-born daughter recorded a WWR 113 and was retained in the herd and sells as Lot 125. Her dam currently posts a progeny record of BR 5@98 and NR 5@101 selling as Lot 45.

TRAILS END BLACKCAP G606 • LOT 2

2 Trails End Blackcap G606
 Born: 01/07/16 18588321 Tattoo: G606 Cow

Connealy Confidence 0100 #*
Gaffney Game On 3122 +*
 17837311 R B Lady Standard 305-890*
 S A V Rustler 2891
Trails End Elba R406
 17942689 Trails End Big Eye 906

Connealy Tobin
 Becka Gala of Conanga 8281
 LCC New Standard #*
 B A Lady 6807 305 +*
 S A V 707 Rito 9969 #+*
 S A V Elba 919 +
 ALC Big Eye D09N #*
 ALC Blackcap Z06S +

CED	BW	WW	YW	CEM	MILK					
+5	+2.3	+59	+99	+9	+27					
CW	MARB	RE	FAT	\$W	\$B	\$C				
+39	.21	+.45	.14	+.70	.17	-.003	.13	+59	+137	+248

2A Trails End Big League 275
 Born: 01/13/20 19836034 Tattoo: 275 Bull

Jindra Acclaim*
Stevenson Big League 70749 +*
 18836113 RL 9061 Birdie 3102*
 Gaffney Game On 3122 +*
Trails End Blackcap G606
 18588321 Trails End Elba R406

Jindra 3rd Dimension*
 Jindra Blackbird Lassy 1111 +
 S A V Thunderbird 9061 #*
 RL 0145 Image 102 #*
 Connealy Confidence 0100 #*
 R B Lady Standard 305-890*
 S A V Rustler 2891
 Trails End Big Eye 906

CED	BW	WW	YW	CEM	MILK					
+6	+2.0	+74	128	+11	+25					
CW	MARB	RE	FAT	\$W	\$B	\$C				
+59	.05	+47	.05	+54	.05	-.005	.05	+69	+160	+276

TRAILS END BIG LEAGUE 275

Lot 2A



- Individual Performance: BW 78 lbs, BWR 95, 205 Wt. 767 lbs, WWR 102.

4
Y
E
A
R
O
L
D
P
A
I
R
S



LOT 3



TRAILS END IRON MOUNTAIN 152
Dam of Lot 4, sells as Lot 68



TRAILS END OUTCOME 920
\$3600 son of Lot 3 selected by Adeline Erickson, Tipton, IA

3 **Trails End Lass PR61**
Born: 01/15/16 18588231 Freeze Brand: PR61 Cow

S A V Prosperity 9131 #
S A V Prospector 2439 +*
17296130 S A V Abigale 5650 +

Wk 2500 MC 6660
Trails End MC 2500-881
16238274 Daesro Starbright 5081 M161

S A V Providence 6922 #+
S A V Emblynette 3123 #
S A V 8180 Traveler 004 #
S A V Abigale 0451
Schurrtop MC 2500 #
Wk Lola 1257 #
Da Es Ro Windy 3002 L46
DaEsRo STARBRIGHT 3090

CED	BW	WW	YW	CEM	MILK	
+1	+3.7	+55	+94	+6	+34	
CW	MARB	RE	FAT	\$W	\$B	\$C
+36 .15	+20 .12	+41 .15	+005 .12	+59	+111	+196

- Pasture exposed from 05-12-20 to 09-15-20 to Trails End Renown 814. Vet examined safe and estimated due 03-21-21.
- This daughter of the ORlGen featured "Prospector" recorded a BW 75 lbs, 205-day wt 634 lbs, WWR 101 and was returned to the breeding herd where she flaunts a BR 3@103, NR 3@108, YR 1@113 and a calving interval of 3@377 days.
- Adeline Erickson, Tipton, IA selected her son from the 2020 sale at \$3600.
- Her first-born daughter by SAV Sensation 5615 reported a WWR 113 and was returned to the herd where she weaned her first calf at a NR 1@101. She sells as Lot 123.

4 **Trails End Lucy CE63**
Born: 01/24/16 +18588325 Freeze Brand: CE63 Cow

S A V Harvester 0338 #*
S A V Cutting Edge 4857 +*
17923290 S A V Blackcap May 5530 #+

S A V Iron Mountain 8066 #*
Trails End Iron Mountain 152 #*
17099921 Trails End Bismarck 952 *

S A V Heritage 6295 #*
S A V Emblynette 7749 #*
B C C Bushwacker 41-93 #
S A V May 7238
TC Gridiron 258 #
S A V Madame Pride 3249
S A V Bismarck 5682 #+
Trails End In Focus Lady 752 #

CED	BW	WW	YW	CEM	MILK	
+2	+3.9	+63	+108	+9	+19	
CW	MARB	RE	FAT	\$W	\$B	\$C
I+35 .05	I+.53 .05	I+.31 .05	I+.033 .05	+46	+128	+236

- Pasture exposed from 05-12-20 to 09-15-20 to Trails End Sky High 981. Vet examined safe and estimated due May 2021.
- Individual performance BW 70 lbs, BWR 100, 205-day wt 627 lbs WWR 100 (ET). Progeny ratios BR 2@102 AND NR 2@105.
- Her Pathfinder dam has been used with great success in the Trails End embryo transplant program. Her enviable progeny record is BR 9@97, NR 9@99, IMF 5@119 while posting a calving interval of 8@363 days despite annual flushes.
- Maternal sisters topped both the 2018 and 2019 Trails End sales at \$9000 and \$8000 to Zeb Evans, Kalona, IA and Tom Brown, Cedar Rapids, IA respectively. Two sisters serve the Tad Tebockhorst program at West Chester, IA.
- Her dam sells as Lot 68.

3A **Trails End Downpour 281**
Born: 02/09/20 19836068 Tattoo: 281 Bull

S A V Rainfall 6846 #*
S A V Downpour 8794 +*
19250026 S A V Madame Pride 4407 #*

S A V Prosperity 9131 #
Trails End Lass PR61
18588231 Trails End MC 2500-881

Coleman Charlo 0256 #*+
S A V Blackcap May 4136 #*
S A V Resource 1441 #*+
S A V Madame Pride 0235 #*+
S A V Prosperity 9131 #
S A V Abigale 5650 +
Wk 2500 MC 6660
Daesro Starbright 5081 M161

CED	BW	WW	YW	CEM	MILK	
+0	+4.4	+62	115	+4	+29	
CW	MARB	RE	FAT	\$W	\$B	\$C
I+43 .05	I+.34 .05	I+.50 .05	I+.018 .05	+52	+122	+201

- Individual Performance: BW 91 lbs, 205 Wt. 756 lbs, WWR 101.



TRAILS END LUCY E751
\$9000 maternal sister to Lot 4 selected by Zeb Evans, IA



LOT 5A

TRAILS END ERICA ENERGY 251 • LOT 5A



TRAILS END PRESIDENT 915
\$5000 son of Lot 6 selected by Kyle Mattingly, Toledo, IA

5 Trails End Erica Energy I610
Born: 01/07/16 18588297 Freeze Brand: I610 Cow

Rito 707 of Ideal 3407 7075 +
S A V Renown 3439 #+*
17633839 S A V Blackcap May 4136 *

TC Touchdown 772 +*
Trails End TC Touchdown 110
17099677 Trails End MC 2500-E910

R R Rito 707 #
Ideal 3407 of 1418 076
S A V 8180 Traveler 004 #
S A V May 2397 #+
TC Gridiron 258 #
TC Marcia 1069 #
WK 2500 MC 6660
Trails End Ms Prime Time 510

CED	BW	WW	YW	CEM	MILK	
+1	+2.6	+63	+111	+4	+21	
CW	MARB	RE	FAT	\$W	\$B	\$C
I+31 .05	I+.14 .05	I+.65 .05	I+.005 .05	+52	+102	+200

- AI bred on 05-25-20 to KR Cadillac Ranch. Pasture exposed from 05-27-20 to 09-15-20 to Trails End Sportsman 629. Ultrasound examined safe and estimated due 3-6-21 to Cadillac Ranch.
- Boasting individual performance of BW 79 lbs, 205-day wt 662 lbs and WWR 106, this daughter of the \$175,000 SAV Renown 3439 went on to record production of BR 2@101 and NR 2@102.
- Her 2019 daughter was the herd replacement selection of Panther Creek Ranch, Bowen, IL.
- Her dam posts a NR 6@110 with a calving interval 7@362 days and sells as Lot 75.

5A Trails End Erica Energy 251
Born: 02/17/20 19835109 Tattoo: 251 Cow

Coleman Charlo 0256 #+*
S A V Governor 6844 +*
18578961 S A V Blackcap May 4136 *

S A V Renown 3439 #+*
Trails End Erica Energy I610
18588297 Trails End TC Touchdown 110

O C C Paxton 730P #*
Bohi Abigale 6014 +
S A V 8180 Traveler 004 #
S A V May 2397 #+
Rito 707 of Ideal 3407 7075 +
S A V Blackcap May 4136 *
TC Touchdown 772 +*
Trails End MC 2500-E910

CED	BW	WW	YW	CEM	MILK	
+4	+2.0	+61	+113	+5	+25	
CW	MARB	RE	FAT	\$W	\$B	\$C
NA	NA	NA	NA	+55	NA	NA

- Individual Performance: BW 78 lbs, BWR 99, 205 Wt. 605 lbs, WWR 100.

6 Trails End Elba I667
Born: 01/02/16 18588288 Freeze Brand: I667 Cow

S A V Harvester 0338 #*
S A V International 2020 #*
17318795 S A V Emblynette 5483 #+*

WK 2500 MC 6660
Trails End MC 2500-867 #
16266866 DA ES RO Elba 5067 5887

S A V Heritage 6295 #*
S A V Emblynette 7749 +*
S A V 8180 Traveler 004 #
S A V Emblynette 7260 #
Schurrtop MC 2500 #
WK Lola 1257 #
Da Es Ro Windy 3002 L46
DA ES RO Elba 5882

CED	BW	WW	YW	CEM	MILK	
+1	+3.4	+52	+93	+4	+26	
CW	MARB	RE	FAT	\$W	\$B	\$C
+30 .22	+39 .16	+41 .20	+0.11 .15	+45	+111	+187

- Pasture exposed from 05-12-20 to 09-15-20 to Trails End Renown 814. Observed bred on 06-01-20 and estimated due 03-13-21.
- This daughter of a the \$400,000 "International" has a progeny record of BR 1@99, NR 1@100, YR 1@103, IMF 1@123, RE 1@102.
- Her Pathfinder dam recorded BR 6@97, NR 6@107 and posted a calving interval of 7@362 days.
- Her 2019 son was a \$5000 high marbling selection of Kyle Mattingly, Toledo, IA in 2020.

7 Trails End Erica Energy RN62
Born: 01/27/16 18588305 Freeze Brand: RN26 Cow

Rito 707 of Ideal 3407 7075 +
S A V Renown 3439 #+*
17633839 S A V Blackcap May 4136 *

WK 2500 MC 6660
Trails End MC 2500-E926 #
16523321 Spring Creek Erica 2047

R R Rito 707 #
Ideal 3407 of 1418 076
S A V 8180 Traveler 004 #
S A V May 2397 #+
Schurrtop MC 2500 #
WK Lola 1257 #
S A Trender 551
Erica 1089-2692

CED	BW	WW	YW	CEM	MILK	
-4	+4.1	+45	+85	+4	+23	
CW	MARB	RE	FAT	\$W	\$B	\$C
I+29 .05	I+.08 .05	I+.61 .05	I-.003 .05	+31	+95	+177

- AI bred on 04-21-20 to SAV Stratton 1469. Pasture exposed from 05-12-20 to 09-15-20 to Trails End Sportsman 629. Ultrasound examined safe and estimated due 01-31-21 to Stratton carrying a heifer calf.
- Individual Performance: BW 85 lbs, BWR 109, 205 Wt. 594 lbs, WWR 95.
- Dam's Production: BR 6@100, NR 6@104. Calving interval 6@419 days.
- Her progeny ratios include a BR 3@101 and NR 2@97 while her Pathfinder dam recorded a NR 6@104.
- Her 2019 daughter was the herd replacement selection of Koy Collett, Ottumwa, IA while her 2018 daughter will sell as Lot 126.



TRAILS END SENSATION 802
\$7000 son of Lot 8 selected by Steve Schaefer, Kalona, IA



**TRAILS END MISS
UPSHOT U426**
Dam of Lot 8, sells as Lot 29



TRAILS END MAY S420
Dam of Lot 9, sells as Lot 33

8 **Trails End Erica Energy G626**
Born: 01/10/16 18588317 Freeze Brand: G626 Cow

Connealy Confidence 0100 #*
Gaffney Game On 3122 +*
17837311 R B Lady Standard 305-890 *

EXAR Upshot 0562B #*
Trails End Miss Upshot U426
17948093 Trails End MC 2500-E926 #

Connealy Tobin
Becka Gala of Conanga 8281
LCC New Standard #*
B A Lady 6807 305 +*
Sitz Upward 307R #
EXAR Barbara T020 #+
WK 2500 MC 6660
Spring Creek Erica 2047

CED	BW	WW	YW	CEM	MILK	
+4	+2.7	+58	+101	+8	+30	
CW	MARB	RE	FAT	\$W	\$B	\$C
+38 .22	+53 .15	+81 .19	+0.006 .14	+58	+138	+247

- AI bred on 05-25-20 to KR Cadillac Ranch. Pasture exposed from 05-25-20 to 09-15-20 to Trails End Sportsman 629. Ultrasound examined safe and estimated due 03-06-21 to Cadillac Ranch.
- She recorded enviable individual performance of BW 72 lbs, 205-day wt 646 lbs and WWR 103 and was systematically returned to the herd where she currently posts a BR 3@101 and NR 3@105.
- Her first-born son was selected by Steve Schaefer, Kalona, IA as a \$7000 feature in the 2019 sale offering. Mary Bolton, Columbus Junction, IL chose her daughter from the 2020 sale.
- Her dam records NR 5@5@100 with a calving interval of 5@364 days and sells as Lot 29.

9 **Trails End Pride G620**
Born: 01/04/16 18588318 Freeze Brand: G620 Cow

Connealy Confidence 0100 #*
Gaffney Game On 3122 +*
17837311 R B Lady Standard 305-890 *

S A V Stratton 1469 +
Trails End May S420 #
17943137 Trails End Ms Prime Time 620

Connealy Tobin
Becka Gala of Conanga 8281
LCC New Standard #*
B A Lady 6807 305 +*
S A V Brand Name 9115 #*
S A V May 2397 #+
Summitcrest Prime Time 120L +
Spring Creek Pride 2097

CED	BW	WW	YW	CEM	MILK	
+4	+1.9	+48	+83	+6	+29	
CW	MARB	RE	FAT	\$W	\$B	\$C
+38 .05	+30 .05	+88 .05	+0.001 .05	+51	+127	+212

- AI bred on 05-04-20 to SAV Rainfall 6846. Pasture exposed from 5-12-20 to 09-15-20 to Trails End Renown 814. Ultrasound examined safe and estimated due 02-13-20 to Rainfall.
- This daughter of the \$250,000 Gaffney Game ON 3122 posted individual performance of BWR 96 and WWR 99 before returning to the herd where she now posts progeny ratios of BR 3@100 and NR 3@97.
- Her 2018 daughter was the herd replacement selection of Merlin Miller, Kalona, IA.
- Her Pathfinder dam posts NR 5@109 and also sells as Lot 33.

8A **Trails End Erica Energy 250**
Born: 03/09/20 19835932 Tattoo: 250 Cow

S A V Renown 3439 #+*
S A V Abundance 6117 *
18579265 S A V Emblynette 7563 +*

Gaffney Game On 3122 +*
Trails End Erica Energy G626
18588317 Trails End Miss Upshot U426

Rito 707 of Ideal 3407 7075 +
S A V Blackcap May 4136 *
S A V Net Worth 4200 #
S A V Emblynette 7261 #
Connealy Confidence 0100 #*
R B Lady Standard 305-890 *
EXAR Upshot 0562B #*
Trails End MC 2500-E926 #

CED	BW	WW	YW	CEM	MILK	
+2	+2.4	+69	+118	+3	+26	
CW	MARB	RE	FAT	\$W	\$B	\$C
+40 .05	+31 .05	+77 .05	+0.019 .05	+65	+126	+226

- Individual Performance: BW 75 lbs, BWR 95, 205 Wt. 802 lbs, WWR 115.

9A **Trails End Declaration 293**
Born: 03/08/20 19837257 Tattoo: 293 Bull

Jindra Acclaim *
Stevenson Declaration 70748 +*
18836115 RL 9061 Birdie 3102 *

Gaffney Game On 3122 +*
Trails End Pride G620
18588318 Trails End May S420 #

Jindra 3rd Dimension *
Jindra Blackbird Lassy 1111 +
S A V Thunderbird 9061 #*
RL 0145 Image 102 #*
Connealy Confidence 0100 #*
R B Lady Standard 305-890 *
S A V Stratton 1469 +
Trails End Ms Prime Time 620

CED	BW	WW	YW	CEM	MILK	
+7	+1.0	+62	113	+8	+30	
CW	MARB	RE	FAT	\$W	\$B	\$C
NA	NA	NA	na	+65	NA	NA

- Individual Performance: BW 78 lbs, BWR 95, 205 Wt. 611 lbs, WWR 91.



TRAILS END STYLES CASH 830

\$6000 son of Lot 10 selected by
Devon Schrock, Washington, IA



TRAILS END MISS UPSHOT U431
Dam of Lot 10, sells as Lot 44

10 Trails End Erica G631

Born: 01/06/16 18588315 Freeze Brand: G631 Cow

Connealy Confidence 0100 # *
Gaffney Game On 3122 +*
17837311 R B Lady Standard 305-890 *
EXAR Upshot 0562B #*
Trails End Miss Upshot U431 #
17948151 Trails End Ms Prime Time 431 #
Connealy Tobin
Becka Gala of Conanga 8281
LCC New Standard #*
B A Lady 6807 305 +*
Sitz Upward 307R #
EXAR Barbara T020 #+
Summitcrest Prime Time 120L +
Trails End Rito 031

CED	BW	WW	YW	CEM	MILK		
+4	+2.7	+54	+92	+9	+24		
CW	MARB	RE	FAT	\$W	\$B	\$C	
+36	.22	+62 .16	+74 .19	-.001 .15	+49	+137	+237

- Pasture exposed from 05-12-20 to 09-15-20 to Trails End Renown 814. Vet checked safe and estimated due Late May to June 2021.
- G631 earned her admission to the Trails End herd with individual performance highlighted by a 205-day wt 637 lbs, WWR 102. In herd, she posts progeny ratios of BR 3@96, NR 3@94 and IMF1@158 with a calving interval of 3@366 days.
- Her first-born son was a \$6000 selection of Devon Schrock, Washington, IA from the 2019 sale offering.
- Her Pathfinder dam posts a NR 5@105 and also sells as Lot 44 while her 2019 bred heifer daughter sells as Lot 179.

11 Trails End Evergreen R603

Born: 01/03/16 18585829 Freeze Brand: R603 Cow

S A V 707 Rito 9969 #+*
S A V Rustler 2891
17318829 S A V Elba 919 +
S A V Stratton 1469 +
Trails End May S403
18058038 Trails End Traveler 004-603
Rito 707 of Ideal 3407 7075 +
BR Polly 8077-472
F V 20K King 308M #
S A V Elba 1094
S A V Brand Name 9115 #*
S A V May 2397 #+
S A V 8180 Traveler 004 #
S A F Emulous Lady 9503

CED	BW	WW	YW	CEM	MILK	
+2	+2.6	+56	+99	+7	+21	
CW	MARB	RE	FAT	\$W	\$B	\$C
NA	NA	NA	NA	+46	NA	NA

- AI bred on 04-2-20 to SAV President 6847. Pasture exposed from 05-12-20 to 09-15-20 to Trails End Renown 814. Ultrasound examined safe and estimated due 01-14-21 to President carrying a heifer calf.
- With an individual performance portfolio of BW 75 lbs, 205-day wt 666 lbs, WWR 107 this young cow went on to establish a calving interval of 3@349 days with a BR 3@99 and NR 3@94.
- Her first-born heifer was the herd replacement selection of Jared Holmes, Wellman, IA in 2019.
- Her dam records a NR 5@106 and sells as Lot 37.
- Her 2019 daughter posted an enviable BWR 100 and WWR 107 and sells as a bred heifer Lot 169.

CATTLE VACCINATIONS

- **Cows:** Scour Bos 9, Lepto Vibrio, poured and wormed with Safeguard.
- **Heifer calves:** OCV, Gold tag equivalent vaccination program, Safeguard wormer and poured.
- **Bull Calves:** Gold tag equivalent vaccination program, safeguard wormer and poured.

11A Trails End Territory 287

Born: 01/23/20 19836055 Tattoo: 287 Bull

S A V Resource 1441 #+*
S A V Territory 7225 *
18913034 S A V Emblynette 3293 *
S A V Rustler 2891
Trails End Evergreen R603
18585829 Trails End May S403
Rito 707 of Ideal 3407 7075 +
S A V Blackcap May 4136 *
S A V 004 Density 4336 #+
S A V Emblynette 7411
S A V 707 Rito 9969 #+*
S A V Elba 919 +
S A V Stratton 1469 +
Trails End Traveler 004-603

CED	BW	WW	YW	CEM	MILK	
+1	+3.0	+68	122	+5	+20	
CW	MARB	RE	FAT	\$W	\$B	\$C
NA	NA	NA	NA	+53	NA	NA

- Individual Performance: BW 82 lbs, 205 Wt. 682 lbs, WWR 96.

5
Y
E
A
R
O
L
D
P
A
I
R
S



TRAILS END EPPONIA P558

Lot 12



TRAILS END BLACKCAP LADY 740

\$3000 daughter of Lot 13 selected by
Randy Taylor, Allerton, IA

12

Trails End Epponia P558

Born: 01/17/15 18242924 Freeze Brand: P558 Cow

S A V Final Answer 0035 #*
S A V Priority 7283 #*
15688351 S A V Blackcap May 5530 #+

W K Midland 5014 +
Trails End Midland T054
16819977 Trails End Directive 654 #

Sitz Traveler 8180 #
S A V Emulous 8145
B C C Bushwacker 41-93 #
S A V May 7238
B R Midland #
Exar Blackcap 0574
S A F Directive #
Trails End Ms Prime Time 454

CED	BW	WW	YW	CEM	MILK					
+0	+4.6	+65	+110	+5	+26					
CW	MARB	RE	FAT	\$W	\$B	\$C				
+41	.19	+.29	.17	+.59	.20	+.004	.16	+61	+134	+230

- AI bred on 04-15-21 to SAV Emblem 8074. Pasture exposed from 05-12-20 to 09-15-20 to Trails End Renown 814. Ultrasound examined safe and estimated due 01-25-21 to Emblem carrying a heifer calf.
- This "Priority" daughter posted an individual WWR 112 to earn her entrance into the breeding program. Today she enjoys enviable progeny ratios of BWR 4@107, NR 4@109 and YR 1@119 with a calving interval of 4@352 days.
- Her 2019 son reported an astounding WWR 118, YWR 119 and was the \$7000 third-top selling bull in 2020 chosen by Dave Simon, Riverside, IA. Her 2017 daughter was equally growthy and chosen by Joe Strasky, Riverside, IA in 2018.
- Her dam posts NR 9@104 with a calving interval of 363 days. She sells as Lot 78.

13

Trails End Blackcap Ldy P577

Born: 01/18/15 18242938 Freeze Brand: P577 Cow

S A V Final Answer 0035 #*
S A V Priority 7283 #*
15688351 S A V Blackcap May 5530 #+

S A V Stratton 1469 +
Trails End End May S377
17690277 Trails End Blackcap T077

Sitz Traveler 8180 #
S A V Emulous 8145
B C C Bushwacker 41-93 #
S A V May 7238
S A V Brand Name 9115 #*
S A V May 2397 #+
W K Midland 5014 +
A L C Blackcap N375

CED	BW	WW	YW	CEM	MILK	
+2	+3.7	+67	+110	+5	+26	
CW	MARB	RE	FAT	\$W	\$B	\$C
NA	NA	NA	NA	+61	NA	NA

- AI bred on 04-07-20 to SAV President 6847. Pasture exposed from 05-12-20 to 09-15-20 to Trails End Renown 814. Ultrasound examined safe and estimated due 01-17-21 to President carrying a bull calf.
- This high-performance cow posted an individual WWR 114 and was returned to the herd where she boasts a BR 4@106, NR 3@109 and a calving interval 4@370 days.
- Her first-born daughter by "Sensation" recorded a WWR 108 and sold as a feature in the 2018 sale to Randy Taylor, Allerton, IA at \$3000.
- Her 2018 daughter sells as Lot 13.

12A

Trails End President 270

Born: 01/09/20 19835098 Tattoo: 270 Bull

Coleman Charlo 0256 #+*
S A V President 6847 +*
18578964 S A V Blackcap May 4136 #

S A V Priority 7283 #*
Trails End Epponia P558
18242924 Trails End Midland T054

O C C Paxton 730P #*
Bohi Abigale 6014 +
S A V 8180 Traveler 004 #
S A V May 2397 #+
S A V Final Answer 0035 #*
S A V Blackcap May 5530 #+
W K Midland 5014 +
Trails End Directive 654 #

CED	BW	WW	YW	CEM	MILK					
+1	+4.0	+67	+112	+2	+21					
CW	MARB	RE	FAT	\$W	\$B	\$C				
I+39	.05	I+.14	.05	I+.73	.05	I-.006	.05	+56	+109	+206

- Individual Performance: BW 86 lbs, BWR 104, 205 Wt. 748 lbs, WWR 100.

13A

Trails End Blackcap Ldy 223

Born: 02/08/20 19836040 Tattoo: 223 Cow

Jindra Acclaim *
Stevenson Big League 70749 +*
18836113 RL 9061 Birdie 3102 #

S A V Priority 7283 #*
Trails End Blackcap Ldy P577
18242938 Trails End End May S377

Jindra 3rd Dimension *
Jindra Blackbird Lassie 1111 +
S A V Thunderbird 9061 #*
RL 0145 Image 102 #*
S A V Final Answer 0035 #*
S A V Blackcap May 5530 #+
S A V Stratton 1469 +
Trails End Blackcap T077

CED	BW	WW	YW	CEM	MILK	
+0	+4.4	+83	+141	+8	+25	
CW	MARB	RE	FAT	\$W	\$B	\$C
NA	NA	NA	NA	+70	NA	NA

- Individual Performance: BW 87 lbs, 205 Wt. 752 lbs, WWR 111.

5
Y
E
A
R
O
L
D
P
A
I
R
S



TRAILS END LUCY 210



TRAILS END LUCY 857
\$2200 daughter of Lot 14
Selected by
Jason Thomann, Ainsworth, IA

LOT 14A



TRAILS END FOCUS LADY 752
Dam of Lots 14 and 20



TRAILS END MAY S376
Dam of Lot 15, sells as Lot 53

14 Trails End Lucy I552
Born: 02/01/15 +18246316 Tattoo: I552 Cow

S A V Harvester 0338 #*
S A V Emblynette 7749 +*
S A V 8180 Traveler 004 #
S A V Emblynette 7260 #
S A F Focus of E R #
Mytty In Focus #*
Mytty Countess 906
Summitcrest Prime Time 120L +
Trails End Fly Traveler 102 #

S A V International 2020 #*
17318795 S A V Emblynette 5483 #+*

Trails End In Focus Lady 752 #
15879105 Trails End Ms Prime Time 502 #

CED	BW	WW	YW	CEM	MILK		
+3	+2.3	+56	+93	+3	+22		
CW	MARB	RE	FAT	\$W	\$B	\$C	
+36	.21	+.43 .19	+.43 .22	+.041 .18	+52	+116	+201

- Progeny ratios include a BR 4@99, NR 4@96, IMF 1@110 with a calving interval of 4@365 days.
- An ET daughter of the top revenue producing cow in Trails End history, Trails End In Focus Lady 752. A granddaughter of "752" is also a Pathfinder dam and produced the \$9000 top-selling female of the 2018 sale offering.
- Her first-born son was selected by Terrence Bair, Webster, IA in 2018 while Jason Thomann, Ainsworth, IA selected a daughter in 2019 at \$2200.
- Her 2019 daughter sells as Lot 171.

15 Trails End Elba 576
Born: 01/17/15 18242950 Freeze Brand: 576 Cow

WK 2500 MC 6660
Trails End MC 2500 361
17690358 Trails End Bismarck 952 #

S A V Stratton 1469 +
Trails End May S376 #
17690280 Trails End Herstella H176 #

Schurrtop MC 2500 #
WK Lola 1257 #
S A V Bismarck 5682 #+
Trails End In Focus Lady 752 #
S A V Brand Name 9115 #*
S A V May 2397 #+
S A V Hercules 9898 +
Trails End MC 2500-867 #

CED	BW	WW	YW	CEM	MILK	
-4	+5.8	+48	+91	+4	+30	
CW	MARB	RE	FAT	\$W	\$B	\$C
NA	NA	NA	NA	+35	NA	NA

- AI bred on 04-25-20 to LD Capitalist 316. Pasture exposed from 05-12-20 to 9-15-20 to Trails End Renown 814. Ultrasound examined safe and estimated due 02-4-21 to Capitalist.
- She gained her admission into the Trails End breeding program with individual performance that featured a WWR 107 with 49 contemporaries. To date, her progeny ratios include a BWR 4@107 and NR 3@103 with a calving interval of 4@367.
- Brett Walsh, Riverside, IA chose her 2017 daughter.
- Her 2019 "Quarterback" daughter posted a WWR 110 and sells as Lot 165.

14A Trails End Lucy 210
Born: 01/06/20 19835114 Tattoo: 210 Cow

Coleman Charlo 0256 #+*
S A V President 6847 +*
18578964 S A V Blackcap May 4136 #

S A V International 2020 #*
Trails End Lucy I552 +
18246316 Trails End In Focus Lady 752 #

O C C Paxton 730P #*
Bohi Abigale 6014 +
S A V 8180 Traveler 004 #
S A V May 2397 #+
S A V Harvester 0338 #*
S A V Emblynette 5483 #+*
Mytty In Focus #*
Trails End Ms Prime Time 502 #

CED	BW	WW	YW	CEM	MILK		
+3	+2.6	+67	+109	+1	+19		
CW	MARB	RE	FAT	\$W	\$B	\$C	
I+37	.05	I+.21 .05	I+.65 .05	I+.013 .05	+57	+101	+195

- Individual Performance: BW 78 lbs, BWR 100, 205 Wt. 686 lbs, WWR 101.

16 Trails End Queen Mother R550
Born: 02/07/15 18415912 Freeze Brand: R550 Cow

S A V 707 Rito 9969 #+*
S A V Rustler 2891
17318829 S A V Elba 919 +

WK 2500 MC 6660
Trails End MC 2500-850
16238271 Rietberg Queen Mother 4450

Rito 707 of Ideal 3407 7075 +
BR Polly 8077-472
F V 20K King 308M #
S A V Elba 1094
Schurrtop MC 2500 #
WK Lola 1257 #
Rietbergs Forever Bando 1817
CW 71 Queen Mother 2150

CED	BW	WW	YW	CEM	MILK		
+1	+3.1	+49	+86	+7	+24		
CW	MARB	RE	FAT	\$W	\$B	\$C	
+34	.13	+.21 .10	+.44 .13	+.020 .10	+42	+120	+201

- Pasture exposed from 05-12-20 to 09-15-20 to Trails End Sportsman 629. Vet checked safe and estimated due March 2021.
- Boasting individual performance of BWR 99 and WWR 104, this daughter of the \$25,000 "Rustler" now posts progeny ratios of BR 4@105 and NR 4@99.
- Her son was selected from the 2019 sale offering at \$3500 by Devon Schrock, Washington, IA while a daughter was the herd replacement choice of David Raim, North Liberty, IA in 2020.
- Her first-born daughter was retained in the herd where she now records a NR 2@101 and sells as Lot 100.

5
Y
E
A
R
O
L
D
P
A
I
R
S

TRAILS END LADY IDA P504

Lot 17



- AI bred on 05-08-20 to SAV Stratton 1469. Pasture exposed from 05-12-20 to 09-15-20 to Trails End Renown 814. Ultrasound examined safe and estimated due 02-17-21 to Stratton
- After recording individual performance featuring a WWR 115 this "Priority" daughter was held in the herd where she currently posts a BR 4@102, NR 4@104, IMF 1@108, RE 1@108, RE 1@101, Rib Fat 1@89 and Rump Fat 1@73. She has a calving interval of 4@365 days.
- Adam Donohoe, Williamsburg, IA chose her 2018 son for his program.
- Daughters sells as Lots 112 and 167.

17 Trails End Lady Ida P504

Born: 01/14/15 18242921 Freeze Brand: P504 Cow

S A V Final Answer 0035 #*
S A V Priority 7283 #*
15688351 S A V Blackcap May 5530 #+

WK Midland 5014 +

Trails End Midland T904
16523326 Trails End Ms Prime Time 404

Sitz Traveler 8180 #
S A V Emulous 8145
B C C Bushwacker 41-93 #
S A V May 7238
BR Midland #
Exar Blackcap 0574
Summitcrest Prime Time 120L +
Trails End Journey 904 #

CED	BW	WW	YW	CEM	MILK		
-1	+4.7	+69	+112	+4	+21		
CW	MARB	RE	FAT	\$W	\$B	\$C	
+33	.19	+33 .17	+66 .20	+013 .16	+57	+127	+229

17A Trails End Next Step 259

Born: 01/03/20 19835091 Tattoo: 259 Bull

SydGen 928 Destination 5420 #+
Prairie Pride Next Step 2036 *
17367599 Flying V Miss Pride 426

S A V Priority 7283 #*

Trails End Lady Ida P504
18242921 Trails End Midland T904

B/R Destination 727-928 #
Shady Brook Entense 76D 29H +
Boyd New Day 8005 #+
Flying V Pride 1290
S A V Final Answer 0035 #*
S A V Blackcap May 5530 #+
WK Midland 5014 +
Trails End Ms Prime Time 404

CED	BW	WW	YW	CEM	MILK		
+3	+4.1	+75	+134	+7	+20		
CW	MARB	RE	FAT	\$W	\$B	\$C	
+47	.05	+26 .05	+70 .05	+019 .05	+55	+145	+247

TRAILS END NEXT STEP 259

Lot 17A



- Individual Performance: BW 89 lbs, 205 Wt. 872 lbs, WWR 110.



TRAILS END LUCY R552



TRAILS END EPPONIA 976
\$1900 daughter of Lot 19 selected by Koy Collett, Ottumwa, IA



TRAILS END LUCY E751
\$9000 maternal sister to Lot 18 selected by Zeb Evans, Kalona, IA



TRAILS END IRON MOUNTAIN 152
Dam of Lot 18, sells as Lot 68

LOT 18

18 Trails End Lucy R552
Born: 01/04/15 18195134 Freeze Brand: R552 Cow

S A V 707 Rito 9969 #+*
S A V Rustler 2891
 17318829 S A V Elba 919 +
 S A V Iron Mountain 8066 #*
Trails End Iron Mountain 152 #
 17099921 Trails End Bismarck 952 *

Rito 707 of Ideal 3407 7075 +
 BR Polly 8077-472
 F V 20K King 308M #
 S A V Elba 1094
 TC Gridiron 258 #
 S A V Madame Pride 3249
 S A V Bismarck 5682 #+
 Trails End In Focus Lady 752 #

CED	BW	WW	YW	CEM	MILK	
+2	+2.6	+64	+108	+10	+19	
CW	MARB	RE	FAT	\$W	\$B	\$C
I+43 .05	I+.36 .05	I+.38 .05	I+.001 .05	+52	+138	+247

- All bred on 05-01-20 to SAV Emblem 8074. Pasture exposed from 05-12-20 to 09-15-20 to Trails End Renown 814. Ultrasound examined safe and estimated due 02-10-21 to Emblem.
- After posting individual performance highlighted by a WWR 103 among 49 contemporaries, this daughter of the \$25,000 "Rustler" entered the herd where she currently posts a BR 3@99 and NR 3@99.
- Her 2019 daughter was selected by Freeman Miller, Kalona, IA. Her 2018 daughter sells as Lot 134.
- Her Pathfinder dam is the donor dam of the \$9000 top-selling female of the 2018 sale offering selected by Zeb Evans, Kalona, IA. She sells in this offering as Lot 68.

19 Trails End Epponia I559
Born: 01/31/15 18242913 Freeze Brand: I559 Cow

S A V Harvester 0338 #*
S A V International 2020 #*
 17318795 S A V Emblynette 5483 #+*
 S A F Directive #
Trails End Directive 654 #
 15577963 Trails End Ms Prime Time 454

S A V Heritage 6295 #*
 S A V Emblynette 7749 #*
 S A V 8180 Traveler 004 #
 S A V Emblynette 7260 #
 Millcreek Diversity #
 S A F Royal Queen 5084 +
 Summitcrest Prime Time 120L +
 Da Es Ro Epponia 1695

CED	BW	WW	YW	CEM	MILK	
-1	+3.3	+47	+82	+2	+27	
CW	MARB	RE	FAT	\$W	\$B	\$C
+43 .20	+2.0 .18	+58 .21	-.008 .17	+42	+121	+197

- All bred on 03-28-20 to KR Synergy. Pasture exposed from 05-12-20 to 9-15-20 to Trails End Renown 814. Ultrasound examined safe and estimated due 01-07-21 to Synergy.
- She flaunts progeny ratios of BR 4@99, NR 4@102, IMF 1@123, RE 1@99, Rib Fat 1@65 and Rump Fat 1@97.
- Her now-deceased Pathfinder dam recorded a NR 10@111 with a calving interval 10@365 days.
- Her first-born son was a high marbling herd sire selection of William Bassett, Bloomfield, IA while a daughter was the \$1900 herd replacement selection of Koy Collett, Ottumwa, IA in 2020.

18A Trails End Big League 289
Born: 02/24/20 19836043 Tattoo: 289 Bull

Jindra Acclaim *
Stevenson Big League 70749 +*
 18836113 RL 9061 Birdie 3102 *

S A V Rustler 2891
Trails End Lucy R552
 18195134 Trails End Iron Mountain 152 #*

Jindra 3rd Dimension *
 Jindra Blackbird Lassy 1111 +
 S A V Thunderbird 9061 #*
 RL 0145 Image 102 #*
 S A V 707 Rito 9969 #+*
 S A V Elba 919 +
 S A V Iron Mountain 8066 #*
 Trails End Bismarck 952 *

CED	BW	WW	YW	CEM	MILK	
+3	+2.7	+78	134	+11	+21	
CW	MARB	RE	FAT	\$W	\$B	\$C
NA	NA	NA	NA	+66	NA	NA

- Individual Performance: BW 82 lbs, BWR 99, 205 Wt. 718 lbs, WWR 100.

19A Trails End Downpour 256
Born: 02/04/20 19836069 Tattoo: 256 Bull

S A V Rainfall 6846 +*
S A V Downpour 8794 +*
 19250026 S A V Madame Pride 4407 #*

S A V International 2020 #*
Trails End Epponia I559
 18242913 Trails End Directive 654 #

Coleman Charlo 0256 #+*
 S A V Blackcap May 4136 #*
 S A V Resource 1441 #+*
 S A V Madame Pride 0235 +*
 S A V Harvester 0338 #*
 S A V Emblynette 5483 #+*
 S A F Directive #
 Trails End Ms Prime Time 454

CED	BW	WW	YW	CEM	MILK	
+4	+2.4	+58	+107	+4	+26	
CW	MARB	RE	FAT	\$W	\$B	\$C
I+46 .05	I+.34 .05	I+.59 .05	I+.012 .05	+53	+126	+202

- Individual Performance: BW 79 lbs, BWR 98, 205 Wt. 707 lbs, WWR 99.

5
Y
E
A
R
O
L
D
P
A
I
R
S



TRAILS END LUCY I506

LOT 20



TRAILS END ABUNDANCE 914

\$4000 son of Lot 20 selected by Merlin Miller, Kalona, IA



**TRAILS END PRESIDENT 264
LOT 20A**

20 Trails End Lucy I506

Born: 01/30/15 +18246315 Tattoo: I506 Cow

SAV International 2020 #*
17318795 SAV Emblynette 5483 #+*

Mytty In Focus #*
Trails End In Focus Lady 752 #
15879105 Trails End Ms Prime Time 502 #

SAV Heritage 6295 #*
SAV Emblynette 7749 +*
SAV 8180 Traveler 004 #
SAV Emblynette 7260 #
SA F Focus of E R #
Mytty Countess 906
Summitcrest Prime Time 120L +
Trails End Fly Traveler 102 #

CED	BW	WW	YW	CEM	MILK		
+1	+2.9	+55	+87	+0	+23		
CW	MARB	RE	FAT	\$W	\$B	\$C	
+39	.22	+32 .19	+57 .22	+0.42 .18	+54	+114	+198

- All bred on 04-23-20 to Ellingson Roughrider 4202. Pasture exposed to 05-12-20 to 09-15-20 to Trails End Renown 814. Ultrasound examined safe and estimated due 02-02-21 to Roughrider.
- This daughter of the \$400,000 SAV International 2020 boasts a calving interval of 3@357 days with progeny ratios of BR 3@99, NR 3@98 and YR 1@101.
- She is an ET daughter of the third-generation Pathfinder dam, Trails End Focus Lady 752 that has over \$50,000 in progeny sales and herd replacements.
- She produced a \$4000 son through the 2020 sale selected by Merlin Miller, Kalona, IA

21 Trails End Epponia P545

Born: 01/02/15 18242930 Freeze Brand: P545 Cow

SAV Priority 7283 #*
15688351 SAV Blackcap May 5530 #+

SAV Iron Mountain 8066 #*
Trails End Iron Lady M345 #
17690319 Trails End Midland Lady 745

Sitz Traveler 8180 #
SAV Emulous 8145
B C C Bushwacker 41-93 #
SAV May 7238
TC Gridiron 258 #
SAV Madame Pride 3249
WK Midland 5014 +
Trails End Ms Prime Time 454

CED	BW	WW	YW	CEM	MILK		
+3	+3.1	+57	+93	+7	+19		
CW	MARB	RE	FAT	\$W	\$B	\$C	
I+28	.05	I+.34 .05	I+.35 .05	I+.023 .05	+48	+111	+210

- All bred on 03-30-20 to SAV American 8018. Pasture exposed from 05-12-20 to 09-15-20 to Trails End Renown 814. Ultrasound examined safe and estimated due 01-09-21 to America carrying a heifer calf.
- This daughter of "Priority" gained her admission to the breeding herd with an individual WWR 107 among 49 contemporaries. To date, she records progeny data of BR 4@100, NR 4@99 and a calving interval of 4@357 days.
- Her dam gained Pathfinder status with production of BR 6@94, NR 6@104 and calving interval of 6@366 days. She also sells as Lot 55.

20A Trails End President 264

Born: 01/06/20 19835095 Tattoo: 264 Bull

Coleman Charlo 0256 #+*
SAV President 6847 +*
18578964 SAV Blackcap May 4136 #

SAV International 2020 #*
Trails End Lucy I506 +
18246315 Trails End In Focus Lady 752 #

O C C Paxton 730P #*
Bohi Abigale 6014 +
SAV 8180 Traveler 004 #
SAV May 2397 #*
SAV Harvester 0338 #*
SAV Emblynette 5483 #+*
Mytty In Focus #*
Trails End Ms Prime Time 502 #

CED	BW	WW	YW	CEM	MILK		
+2	+3.1	+58	+95	+0	+20		
CW	MARB	RE	FAT	\$W	\$B	\$C	
I+38	.05	I+.15 .05	I+.72 .05	I+.013 .05	+49	+98	+188

- Individual Performance: BW 82 lbs, 205 Wt. 739 lbs, WWR 93.

21A Trails End Abundance 283

Born: 01/24/20 19835934 Tattoo: 283 Bull

SAV Renown 3439 #+*
SAV Abundance 6117 *
18579265 SAV Emblynette 7563 #+

SAV Priority 7283 #*
Trails End Epponia P545
18242930 Trails End Iron Lady M345 #

Rito 707 of Ideal 3407 7075 +
SAV Blackcap May 4136 #*
SAV Net Worth 4200 #
SAV Emblynette 7261 #
SAV Final Answer 0035 #*
SAV Blackcap May 5530 #+
SAV Iron Mountain 8066 #*
Trails End Midland Lady 745

CED	BW	WW	YW	CEM	MILK	
+0	+2.8	+64	+109	+2	+20	
CW	MARB	RE	FAT	\$W	\$B	\$C
NA	NA	NA	NA	+53	NA	NA

- Individual Performance: BW 78 lbs, BWR 96, 205 Wt. 733 lbs, WWR 103.



TRAILS END ERICA ENERGY V511

Lot 22

5
Y
E
A
R
O
L
D
P
A
I
R
S

22 Trails End Erica Energy V511

Born: 01/06/15 18242936 Freeze Brand: V511 Cow

Visiontopline Royal Stockman
Vision Unanimous 1418 #*
16992096 Vision Edella 665 #

WK 2500 MC 6660
Trails End MC 2500-E910
16578875 Trails End Ms Prime Time 510

Gambles Royal Flush +
LaGrand Pride 7140 +
Boyd On Target 1083 #
Vision Edella 337
Schurrtop MC 2500 #
WK Lola 1257 #
Summitcrest Prime Time 120L +
Trails End SAR AViator 210

CED	BW	WW	YW	CEM	MILK		
-2	+3.8	+41	+80	+6	+16		
CW	MARB	RE	FAT	\$W	\$B	\$C	
+29	.20	+54 .18	+28 .20	-.004 .16	+19	+116	+200

- AI bred on 05-03-20 to SAV Stratton 1469. Pasture exposed from 05-12-20 to 09-15-20 to Trails End Renown 814. Ultrasound examined safe and estimated due 02-12-21 to Stratton.
- This dependable cow has a calving interval of 4@364 days with progeny ratios BR 4@101 and NR 3@92.
- Her dam and grandam are long-time producers still in the herd and will sell as Lot 89.

23 Trails End Pride V517

Born: 01/01/15 18242919 Tattoo: V517 Cow

Visiontopline Royal Stockman
Vision Unanimous 1418 #*
16992096 Vision Edella 665 #

Connealy Thunder #
WWA Primrose Lady W017
16702022 A V A Primrose Dora Ann E78

Gambles Royal Flush +
LaGrand Pride 7140 +
Boyd On Target 1083 #
Vision Edella 337
Balldridge Kaboom K243 KCF #
Parka of Cononga 241 #
WAR Alliance 9126 6006 #
A V A Primrose Lady E513

CED	BW	WW	YW	CEM	MILK		
-2	+3.8	+60	+113	+7	+20		
CW	MARB	RE	FAT	\$W	\$B	\$C	
+43	.24	+46 .21	+40 .23	-.009 .19	+41	+136	+235

- AI bred on 05-01-20 to SAV Stratton 1469. Pasture exposed from 05-12-20 to 09-15-20 to Trails End Sportsman 629. Ultrasound examined safe and estimated due 02-10-21 to Stratton carrying a bull calf.
- Production: BR 4@101, NR 3@99, IMF 1@122, RE 1@103, Rib Fat 1@54 and Rump Fat 1@76.
- Her sire, Vision Unanimous 1418 was the \$26,000 top selling bull of the 2012 Vision Angus Sale and sold to Peak Dot Ranch, SK Canada with semen privileges at Semex.
- Her dam enjoys a NR 8@100, YR 2@103 and IMF 3@105 with a calving interval of 9@363 days. She sells as Lot 79.

22A Trails End Erica Energy 208

Born: 01/03/20 19835111 Tattoo: 208 Cow

Coleman Charlo 0256 #+*
S A V President 6847 +*
18578964 S A V Blackcap May 4136 *

Vision Unanimous 1418 #*
Trails End Erica Energy V511
18242936 Trails End MC 2500-E910

O C C Paxton 730P #*
Bohi Abigale 6014 +
S A V 8180 Traveler 004 #
S A V May 2397 #+
Visiontopline Royal Stockman
Vision Edella 665 #
WK 2500 MC 6660
Trails End Ms Prime Time 510

CED	BW	WW	YW	CEM	MILK		
+1	+3.5	+58	+100	+3	+16		
CW	MARB	RE	FAT	\$W	\$B	\$C	
1+33	.05	1+.26 .05	1+.58 .05	1-.010 .05	+39	+100	+201

- Individual Performance: BW 79 lbs, BWR 101, 205 Wt. 641 lbs, WWWR 95.

23A Trails End Pride 245

Born: 02/26/20 19835122 Tattoo: 245 Cow

Herbster Sportsman 232 #*
Trails End Sportsman 629
18588247 Trails End Miss C R A

Vision Unanimous 1418 #*
Trails End Pride V517
18242919 WWA Primrose Lady W017

S A V Pursuit 0160 #*
HF Blackcap May 0102 +
Connealy Right Answer 746 #*
AVA Queen Lucy E29
Visiontopline Royal Stockman
Vision Edella 665 #
Connealy Thunder #
A V A Primrose Dora Ann E78

CED	BW	WW	YW	CEM	MILK		
+1	+3.2	+60	+114	+6	+27		
CW	MARB	RE	FAT	\$W	\$B	\$C	
1+44	.05	1+.41 .05	1+.52 .05	1-.009 .05	+51	+141	+253

- Individual Performance: BW 78 lbs, BWR 100, 205 Wt. 618 lbs, WWWR 104.

5
Y
E
A
R
O
L
D
P
A
I
R
S



TRAILS END RESISTOL 791

\$4000 son of Lot 24 selected by Sam Bieri and Jacob Elliot, Illinois City, IL

24

Trls E Blackcap Empress P591

Born: 01/07/15 18242916 Tattoo: P591 Cow

SAV Final Answer 0035 #*
S A V Priority 7283 #*
15688351 S A V Blackcap May 5530 #+

Summitcrest Prime Time 120L +
Trails End Ms Prime Time 591
15240426 DA ES RO Empress 2491

Sitz Traveler 8180 #
S A V Emulous 8145
B C C Bushwacker 41-93 #
S A V May 7238
Gardens Prime Time #
Summitcrest Barbara 0B74 #
K F F Prairielane F604 +
WK Blackcap Empress 8064

CED	BW	WW	YW	CEM	MILK		
-3	+4.4	+63	+102	+5	+18		
CW	MARB	RE	FAT	\$W	\$B	\$C	
+36	.20	+32 .17	+45 .20	+0.13 .16	+46	+120	+231

- AI bred on 04-11-20 to SAV Rainfall 6846. Pasture exposed from 05-12-20 to 09-15-20 to Trails End Renown 814. Ultrasound examined safe and estimated due 01-21-21 to Rainfall carrying a heifer calf.
- This direct daughter of the acclaimed SAV Priority 7283 posted astounding individual performance highlighted by a WWR 117 with 49 contemporaries. She has a production record of BR 4@103 and NR 4@99 with a calving interval 4@370 days.
- Her first-born son was the featured Lot 2 herd sire selection of Sam Bieri and Jacob Elliot, Illinois City, IL at \$4000 in 2018. Her daughters were transferred to Allison Angus Ranch, Grinnell, IA and Caleb Decker, Macksburg, IA in 2019 and 2020 respectively.

25

Trails End Lucy V520

Born: 01/05/15 18242922 Freeze Brand: V520 Cow

Visiontopline Royal Stockman
Vision Unanimous 1418 #*
16992096 Vision Edella 665 #

WK Midland 5014 +
Trails End Midland T920 #
16523314 Trails End Ms Prime Time 420

Gambles Royal Flush +
LaGrand Pride 7140 +
Boyd On Target 1083 #
Vision Edella 337
BR Midland #
Exar Blackcap 0574
Summitcrest Prime Time 120L +
Trails End Queen 815 #

CED	BW	WW	YW	CEM	MILK		
+0	+3.4	+62	+103	+6	+16		
CW	MARB	RE	FAT	\$W	\$B	\$C	
+24	.20	+50 .18	+25 .21	+0.14 .17	+45	+115	+213

- AI bred on 04-19-20 to SAV Renown 3439. Pasture exposed from 05-12-20 to 09-15-20 to Trails End Sportsman 629. Ultrasound examined safe and estimated due 1-29-21 to Renown carrying a heifer calf.
- Astonishing individual performance of BWR 99 and WWR 113 assured her entrance to the breeding program where she currently registers a BR 4@104, NR 3@99, IMF 1@111 and calving interval of 4@378 days.
- Dennis Lampe, Riverside, IA selected her first-born son in 2018. Her 2018 daughter sells as Lot 130.
- Her Pathfinder dam records NR 10@104 with a 363-day calving interval. She sells as Lot 84.

24A

Trails End Territory 291

Born: 01/17/20 19836057 Tattoo: 291 Bull

S A V Resource 1441 #*+
S A V Territory 7225 #*
18913034 S A V Emblynette 3293 #*

S A V Priority 7283 #*
Trls E Blackcap Empress P591
18242916 Trails End Ms Prime Time 591

Rito 707 of Ideal 3407 7075 +
S A V Blackcap May 4136 #*
S A V 004 Density 4336 #+
S A V Emblynette 7411
S A V Final Answer 0035 #*
S A V Blackcap May 5530 #+
Summitcrest Prime Time 120L +
DA ES RO Empress 2491

CED	BW	WW	YW	CEM	MILK		
-1	+3.7	+77	+132	+4	+18		
CW	MARB	RE	FAT	\$W	\$B	\$C	
I+51	.05	I+23 .05	I+.67 .05	I+.030 .05	+58	+127	+234

- Individual Performance: BW 82 lbs, 205 Wt. 754 lbs, WWR 106.

26

Trails End Erica Energy S510

Born: 01/21/15 18242933 Freeze Brand: S510 Cow

S A V Brand Name 9115 #*
S A V Stratton 1469 +
17016677 S A V May 2397 #+

S A V Hercules 9898 +
Trails End Her Stella H110
17099626 Trails End Ms Prime Time 510

S A V Bismarck 5682 #+
S A V Blackcap May 5530 #+
S A F 598 Bando 5175 #+
S A V May 7238
S A V Heritage 6295 #*
S A V Emblynette 1180 #
Summitcrest Prime Time 120L +
Trails End SAR Aviator 210

CED	BW	WW	YW	CEM	MILK		
+3	+2.2	+48	+88	+7	+23		
CW	MARB	RE	FAT	\$W	\$B	\$C	
I+30	.05	I+.13 .05	I+.49 .05	I+.022 .05	+41	+109	+195

- Pasture exposed from 05-15-20 to 09-15-20 to Trails End Sky High 981. Vet examined safe and estimated due March 2021.
- With individual performance of BWR 93 and WWR 98, this "Stratton" daughter entered the breeding herd where she now records a BR 3@104 and NR 4@98.
- Opitz Angus Ranch, Eden, SD selected her 2019 daughter.

TRAILS END EPPONIA SN79

\$2500 daughter of Lot 28
Selected by Belknap Farms,
Mediapolis, IA



- Pasture exposed from 05-12-20 to 9-15-20 to Trails End Sportsman 629. Vet examined safe and estimated due 03-10-21.
- Boasting individual performance of BWR 98 and WWR 104, this "Unanimous" daughter entered the breeding program where she currently records BR 4@103, NR 4@102 and a calving interval of 4@367 days.
- Her dam was a second-generation Pathfinder dam that posted a BR 7@97, NR 7@104 and calving interval 7@363 days.
- Her first-born daughter was a "Sensation" heifer with a WWR 111 that sold to Belknap Farms, Mediapolis, IA as a bred heifer in the 2019 sale.

27

Trails End Epponia V554

Born: 01/11/15 18242917 Freeze Brand: V554 Cow

Vision Unanimous 1418 #
16992096 Vision Edella 665 #

Summitcrest Prime Time 120L +
Trails End Ms Prime Time 754 #
15879098 Trails End Stockette 254 #

Gambles Royal Flush +
LaGrand Pride 7140 +
Boyd On Target 1083 #
Vision Edella 337
Gardens Prime Time #
Summitcrest Barbara 0B74 #
S/C Stockman 365 211K
Da Es Ro Epponia 1695

CED	BW	WW	YW	CEM	MILK	
-2	+3.8	+54	+97	+7	+22	
CW	MARB	RE	FAT	\$W	\$B	\$C
I+35 .05	I+.62 .05	I+.29 .05	I+.005 .05	+42	+127	+208

28

Trails End Lucy C513

Born: 01/10/15 18195132 Freeze Brand: C513 Cow

Barstow Cash #*
17145326 Barstow Queen W16

S A V Stratton 1469 +
Trails End May S313
17690284 Trails End Midland T013

Sitz Upward 307R #
Sitz Everelda Entense 2665 +
S A V Final Answer 0035 #*
RCA Queen R42
S A V Brand Name 9115 #*
S A V May 2397 #+
WK Midland 5014 +
Trails End Easy Fortune 013 #

CED	BW	WW	YW	CEM	MILK	
+8	+1.1	+60	+110	+11	+21	
CW	MARB	RE	FAT	\$W	\$B	\$C
+29 .21	+30 .18	+57 .21	+036 .17	+52	+119	+212

TRAILS END RUSTLER 809

\$3000 son of Lot 27 selected by
Dave Dermody, Williamsburg, IA



- Pasture exposed from 05-12-20 to 09-15-20 to Trails End Renown 814. Observed bred on 06-14-20 and estimated due 03-26-21
- She bested her 49 contemporaries with individual performance of BWR 95 and WWR 110 and now records progeny ratios of BR 3@100 and NR 2@101.
- Her first-born son was the \$3000 herd sire selection of Dave Dermody, Williamsburg, IA.
- Her dam records NR 5@101 and also sells as Lot 28.

TRAILS END MISS UPSHOT U426

Lot29

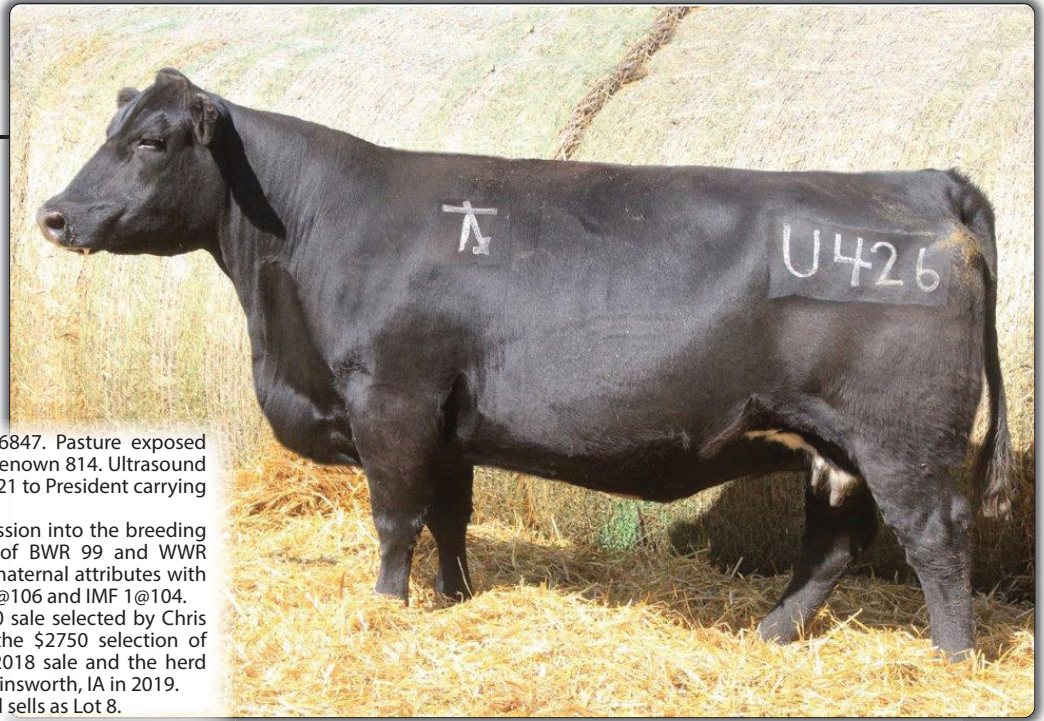

- AI bred on 04-02-20 to SAV President 6847. Pasture exposed from 05-12-20 to 09-15-20 to Trails End Renown 814. Ultrasound examined safe and estimated due 01-12-21 to President carrying a bull calf.
- This "Upshot" daughter gained her admission into the breeding program with individual performance of BWR 99 and WWR 103. In herd she has demonstrated her maternal attributes with production of BR 5@103, NR 5@100, YR 1@106 and IMF 1@104.
- Her son was a \$4250 feature in the 2020 sale selected by Chris Hoeg, Wapello, IA. Daughters include the \$2750 selection of Caleb Decker, Macksburg, IA from the 2018 sale and the herd replacement choice of Jason Thomann, Ainsworth, IA in 2019.
- Her 2016 daughter records NR 3@105 and sells as Lot 8.

29 Trails End Miss Upshot U426

Born: 01/11/14 17948093 Freeze Brand: U426 Cow

Sitz Upward 307R #
EXAR Upshot 0562B #*
16541214 EXAR Barbara T020 #+

WK 2500 MC 6660
Trails End MC 2500-E926 #
16523321 Spring Creek Erica 2047

Connealy Onward #*
Sitz Henrietta Pride 81M
Isu Imaging Q 9111 #
LCC Mc Henry Barbar MG382
Schurrtop MC 2500 #
WK Lola 1257 #
S A Trender 551
Erica 1089-2692

CED	BW	WW	YW	CEM	MILK					
+2	+3.1	+45	+89	+8	+26					
CW	MARB	RE	FAT	\$W	\$B	\$C				
+34	.22	+.48	.19	+.55	.21	-.007	.17	+36	+130	+227

29A Trails End Erica 214

Born: 01/08/20 19836060 Tattoo: 214 Cow

S A V Resource 1441 #+*
S A V Territory 7225 *
18913034 S A V Emblynette 3293 *

EXAR Upshot 0562B #*
Trails End Miss Upshot U426
17948093 Trails End MC 2500-E926 #

Rito 707 of Ideal 3407 7075 +
S A V Blackcap May 4136 *
S A V 004 Density 4336 #+
S A V Emblynette 7411
Sitz Upward 307R #
EXAR Barbara T020 #+
WK 2500 MC 6660
Spring Creek Erica 2047

CED	BW	WW	YW	CEM	MILK					
+2	+3.2	+66	+122	+5	+22					
CW	MARB	RE	FAT	\$W	\$B	\$C				
I+50	.05	I+.31	.05	I+.72	.05	I+.020	.05	+52	+131	+231

TRAILS END ERICA 214

Lot 29A



- Individual Performance: BW 82 lbs, 205 Wt. 666 lbs, WWR 103.



**TRAILS END
RAINDANCE 930**
2019 son of Lot 30

- AI bred on 04-02-20 to SAV Emblem 8074. Pasture exposed from 05-12-20 to 09-15-20 to Trails End Renown 814. Ultrasound examined safe and estimated due 01-12-21 to Emblem carrying a bull calf.
- This calving ease cow has produced five calves with an average birth wt of 76 lbs while maintaining progeny ratios of BR 5@97 and calving interval of 364 days.
- Her sons were selected by Koy Collett, Ottumwa, IA and Francis Faust, Dexter, IA in 2020 and 2017 sales while another son posted individual performance of BWR 93, WWR 111 and was retained for in-herd use.



LOT 30

30 Trails End May S452
Born: 02/08/14 17943131 Freeze Brand: S452 Cow

SAV Brand Name 9115 #*
SAV Stratton 1469 +
17016677 SAV May 2397 #+

BCC Bushwacker 41-93 #
B&C 252 Bonnie Ambush 702 #
14334012 B&C 702 Ext 473-509 59

SAV Bismarck 5682 #+
SAV Blackcap May 5530 #+
SAF 598 Bando 5175 #+
SAV May 7238
Paramont Ambush 2172 #
RC Anita T Bando 918903
Bon View Emulation Ext 473 #
B&C 509 of 200-59 #

CED	BW	WW	YW	CEM	MILK					
+4	+1.0	+34	+58	+6	+26					
CW	MARB	RE	FAT	\$W	\$B	\$C				
+30	.21	-.05	.16	+55	.20	+0.11	.16	+36	+90	+166

30A Trails End Bonnie 207
Born: 01/03/20 19835117 Tattoo: 207 Cow

Coleman Charlo 0256 #+*
SAV President 6847 +*
18578964 SAV Blackcap May 4136 *

SAV Stratton 1469 +
Trails End May S452
17943131 B&C 252 Bonnie Ambush 702 #

OCC Paxton 730P #*
Bohi Abigale 6014 +
SAV 8180 Traveler 004 #
SAV May 2397 #+
SAV Brand Name 9115 #*
SAV May 2397 #
BCC Bushwacker 41-93 #
B&C 702 Ext 473-509 59

CED	BW	WW	YW	CEM	MILK					
+3	+2.3	+54	+89	+3	+21					
CW	MARB	RE	FAT	\$W	\$B	\$C				
I+34	.05	I-.04	.05	I+.71	.05	I-.003	.05	+47	+87	+175

**TRAILS END
BONNIE 207**

Lot 30A



- Individual Performance: BW 78 lbs, BWR 100, 205 Wt. 664 lbs, WWR 98.

6
Y
E
A
R
O
L
D
P
A
I
R
S



TRAILS END ELBA R467 • LOT 31



TRAILS END RENOWNED 708
\$5250 son of Lot 32 selected by Mike Bates,
Washington, IA

31 **Trails End Elba R467**
Born: 03/03/14 #17942735 Freeze Brand: R467 Cow

S A V 707 Rito 9969 #+*
S A V Rustler 2891
17318829 S A V Elba 919 +

S A V Hercules 9898 +
Trails End Herstella H167
17099447 DA ES RO Elba 5067 5887

Rito 707 of Ideal 3407 7075 +
BR Polly 8077-472
F V 20K King 308M #
S A V Elba 1094
S A V Heritage 6295 #*
S A V Emblynette 1180 #
Da Es Ro Windy 3002 L46
DA ES RO Elba 5882

CED	BW	WW	YW	CEM	MILK		
+2	+2.8	+65	+111	+8	+27		
CW	MARB	RE	FAT	\$W	\$B	\$C	
+49	.17	+31 .13	+58 .17	-.040 .14	+63	+150	+243

- AI bred on 05-03-21 to SAV President 6847. Pasture exposed from 05-12-20 to 09-15-20 to Trails End Renown 814. Ultrasound examined safe and estimated due 02-12-21 to President.
- This Pathfinder dam bested 39 contemporaries with an individual WWR 109 and was systematically returned to the herd. Today she reports progeny of BR 4@102, NR 5@106 and YR 2@101 with a 5@366-day calving interval.
- Her three sons have averaged over \$4500 selling to Poduska Farms, Mechanicsville IA; Keith Johnson, Iowa City, IA and Randy Taylor, Allerton, IA.
- Her only daughter entered the herd with a WWR 113. She sells as Lot 124.

32 **Trails End Elba R491**
Born: 03/06/14 17942744 Freeze Brand: R491 Cow

S A V 707 Rito 9969 #+*
S A V Rustler 2891
17318829 S A V Elba 919 +

Summitcrest Prime Time 120L +
Trails End Ms Prime Time 591
15240426 DA ES RO Empress 2491

Rito 707 of Ideal 3407 7075 +
BR Polly 8077-472
F V 20K King 308M #
S A V Elba 1094
Gardens Prime Time #
Summitcrest Barbara 0874 #
K F F Prairielane F604 +
WK Blackcap Empress 8064

CED	BW	WW	YW	CEM	MILK		
-6	+4.7	+59	+99	+4	+25		
CW	MARB	RE	FAT	\$W	\$B	\$C	
+50	.18	+27 .13	+32 .16	-.005 .13	+48	+133	+231

- AI bred on 04-09-20 to SAV Emblem 8074. Pasture exposed from 05-12-20 to 09-15-20 to Trails End Renown 814. Ultrasound examined safe and estimated due 01-19-21 to Emblem carrying a bull calf.
- With individual performance of BWR 100 and WWR 100, this "Rustler" daughter joined the herd where she currently records a NR 4@104 and calving interval of 5@373 days.
- Her 2017 son recorded the #2 heaviest adjusted 205-day wt in the 2018 sale offering selling at \$5250 to Mike Bates, Washington, IA. Another son was the \$3200 selection of Ray Sorensen, Howell, UT.
- Doug Smith, Mount Pleasant, IA chose a daughter from the 2017 sale.

31A **Trails End Territory 278**
Born: 01/14/20 19836061 Tattoo: 278 Bull

S A V Resource 1441 #+*
S A V Territory 7225 *
18913034 S A V Emblynette 3293 *

S A V Rustler 2891
Trails End Elba R467 #
17942735 Trails End Herstella H167

Rito 707 of Ideal 3407 7075 +
S A V Blackcap May 4136 *
S A V 004 Density 4336 #+
S A V Emblynette 7411
S A V 707 Rito 9969 #+*
S A V Elba 919 +
S A V Hercules 9898 +
DA ES RO Elba 5067 5887

CED	BW	WW	YW	CEM	MILK		
+4	+1.8	+77	+134	+7	+23		
CW	MARB	RE	FAT	\$W	\$B	\$C	
l+57	.05	l+.23 .05	l+.73 .05	l+.004 .05	+70	+141	+234

- Individual Performance: BW 78 lbs, BWR 94, 205 Wt. 802 lbs, WWR 107.

32A **Trails End Elba 249**
Born: 02/06/20 19835102 Tattoo: 249 Cow

Coleman Charlo 0256 #+*
S A V President 6847 +*
18578964 S A V Blackcap May 4136 *

S A V Rustler 2891
Trails End Elba R491
17942744 Trails End Ms Prime Time 591

O C C Paxton 730P #*
Bohi Abigale 6014 +
S A V 8180 Traveler 004 #
S A V May 2397 #+
S A V 707 Rito 9969 #+*
S A V Elba 919 +
Summitcrest Prime Time 120L +
DA ES RO Empress 2491

CED	BW	WW	YW	CEM	MILK		
-13	+8.5	+75	+124	-3	+21		
CW	MARB	RE	FAT	\$W	\$B	\$C	
l+44	.05	l+.13 .05	l+.60 .05	l-.011 .05	+44	+115	+218

- Individual Performance: BW 110 lbs, 205 Wt. 669 lbs, WWR 100.



TRAILS END SENSATION 803
\$5750 2018 son of Lot 33 selected by Bryan Lasek, Ainsworth, IA

TRAILS END MARY S420 • LOT 33

33 Trails End May S420
Born: 03/04/14 #17943137 Freeze Brand: S420 Cow

S A V Brand Name 9115 #*
S A V Stratton 1469 +
17016677 S A V May 2397 #+

Summitcrest Prime Time 120L +
Trails End Ms Prime Time 620
15577964 Spring Creek Pride 2097

S A V Bismarck 5682 #+
S A V Blackcap May 5530 #+
S A F 598 Bando 5175 #+
S A V May 7238
Gardens Prime Time #
Summitcrest Barbara 0B74 #
S A Trender 551
Pride of Spring Creek 993

CED	BW	WW	YW	CEM	MILK					
-1	+3.3	+46	+82	+2	+31					
CW	MARB	RE	FAT	\$W	\$B	\$C				
+41	.17	+0.1	.13	+0.68	.16	+0.008	.13	+46	+117	+187

- AI bred on 04-04-20 to Ellingson Roughrider 4202. Pasture exposed from 05-12-20 to 9-15-20 to Trails End Renown 814. Ultrasound examined safe and estimated due 01-14-21 to Roughrider carrying a heifer calf.
- Individual Performance: BW 82 lbs, BWR 104, 205 Wt. 533 lbs, WWR 96.
- Dam's Production: BR 7@100, NR 7@100. Calving interval 7@363 days.
- A Pathfinder dam with an astounding production record of BR 5@101, NR 5@109 and a calving interval 5@373 days.
- Bryan Lasek, Ainsworth, IA selected her 2018 son that posted a BWR 95, WWR 117 and sold in the 2019 sale at \$5750 while Bart Brummer, Indianola, IA chose a herd sire son in 2018.
- Her bred heifer daughter posted a WWR 114 and sells as Lot 162 and her 2016 daughter will sell as Lot 9.

33A Trails End Big League 258
Born: 02/05/20 19836047 Tattoo: 258 Bull

Jindra Acclaim *
Stevenson Big League 70749 +*
18836113 RL 9061 Birdie 3102 *

S A V Stratton 1469 +
Trails End May S420 #
17943137 Trails End Ms Prime Time 620

Jindra 3rd Dimension *
Jindra Blackbird Lassy 1111 +
S A V Thunderbird 9061 #*
RL 0145 Image 102 #*
S A V Brand Name 9115 #*
S A V May 2397 #+
Summitcrest Prime Time 120L +
Spring Creek Pride 2097

CED	BW	WW	YW	CEM	MILK					
+1	+3.3	+63	+113	+8	+27					
CW	MARB	RE	FAT	\$W	\$B	\$C				
I+60	.05	I+25	.05	I+53	.05	I+001	.05	+57	+148	+235

- Individual Performance: BW 83 lbs, 205 Wt. 702 lbs, WWR 98,

34 Trails End Elba R414
Born: 02/11/14 17957401 Freeze Brand: R414 Cow

S A V 707 Rito 9969 #+*
S A V Rustler 2891
17318829 S A V Elba 919 +

WK Midland 5014 +
Trails End Midland 114
17830775 Trails End Ms Prime Time 704 #

Rito 707 of Ideal 3407 7075 +
BR Polly 8077-472
F V 20K King 308M #
S A V Elba 1094
BR Midland #
Exar Blackcap 0574
Summitcrest Prime Time 120L +
Trails End Journey 904 #

CED	BW	WW	YW	CEM	MILK	
+2	+3.1	+57	+98	+10	+25	
CW	MARB	RE	FAT	\$W	\$B	\$C
NA	NA	NA	NA	+51	NA	NA

- Pasture exposed from 05-12-20 to 09-15-20 to Trails End Renown 814. Vet examined safe and estimated due May 2021.
- Individual Performance: BW 72 lbs, BWR 95, 205 Wt. 553 lbs, WWR 100.
- Dam's Production: BR 1@95, NR 1@100. Calving interval 1@384 days.
- This high production "Rustler" daughter has brought in five consecutive daughters posting progeny ratios of BR 5@99, NR 5@104 with a calving interval of 5@367 days.
- Her daughters include the herd replacement selections of Homestead Stock Farm, Lone Tree, IA and 1 Farm, Festus, MO.

34A Trails End Elba 246
Born: 03/01/20 19835937 Tattoo: 246 Cow

S A V Renown 3439 #+*
S A V Abundance 6117 *
18579265 S A V Emblynette 7563 #+*

S A V Rustler 2891
Trails End Elba R414
17957401 Trails End Midland 114

Rito 707 of Ideal 3407 7075 +
S A V Blackcap May 4136 *
S A V Net Worth 4200 #
S A V Emblynette 7261 #
S A V 707 Rito 9969 #+*
S A V Elba 919 #+
WK Midland 5014 #+
Trails End Ms Prime Time 704 #

CED	BW	WW	YW	CEM	MILK	
-1	+3.2	+57	+101	+3	+23	
CW	MARB	RE	FAT	\$W	\$B	\$C
NA	NA	NA	NA	+47	NA	NA

- Individual Performance: BW 78 lbs, BWR 100, 205 Wt. 576 lbs, WWR 96.

6
Y
E
A
R
O
L
D
P
A
I
R
S



SAV RUSTLER 2891
Sire of Lots 35 & 36

TRAILS END PRIDE 959

\$2500 daughter of Lot 35 selected by Wishing Well Angus, Columbus Jct., IA

35 Trails End Elba R451
Born: 01/16/14 17943142 Freeze Brand: R451 Cow

S A V 707 Rito 9969 #+*
S A V Rustler 2891
17318829 S A V Elba 919 +

S A V Hercules 9898 +
Trails End Herstella H151 #
17099471 Trails End Krugerrand 451

Rito 707 of Ideal 3407 7075 +
BR Polly 8077-472
F V 20K King 308M #
S A V Elba 1094
S A V Heritage 6295 #*
S A V Emblynette 1180 #
Krugerrands Fame
Trails End SAR AViator 210

CED	BW	WW	YW	CEM	MILK	
-4	+5.2	+72	+123	+6	+27	
CW	MARB	RE	FAT	\$W	\$B	\$C
NA	NA	NA	NA	+59	NA	NA

- All bred on 05-25-20 to KR Cadillac Ranch. Pasture exposed from 05-27-20 to 09-15-20 to Trails End Sportsman 629. Examined safe. Too close to call.
- From the first calf crop by SAV Rustler 2891 this growthy cow posted an individual WWR 114. Today she boasts progeny ratios of BR 5@103, NR 4@106.
- She stems from a Pathfinder dam that reported NR 3@114 with a 4@365-day calving interval.
- Her daughters include the herd replacement selections of Wishing Well Angus, Columbus Jct., IA in 2020, Tim Walsh, Riverside, IA in 2018 and Hollenbeck Farms, Elmwood, NE in 2017.

35A Trails End Elba 240
Born: 03/30/20 19835105 Tattoo: 240 Cow

Herbster Sportsman 232 *
Trails End Sportsman 629
18588247 Trails End Miss C R A

S A V Rustler 2891
Trails End Elba R451
17943142 Trails End Herstella H151 #

S A V Pursuit 0160 *
HF Blackcap May 0102 +
Connealy Right Answer 746 #*
AVA Queen Lucy E29
S A V 707 Rito 9969 #+*
S A V Elba 919 +
S A V Hercules 9898 +
Trails End Krugerrand 451

CED	BW	WW	YW	CEM	MILK	
-1	+4.2	+71	+126	+6	+30	
CW	MARB	RE	FAT	\$W	\$B	\$C
NA	NA	NA	NA	+64	NA	NA

- Individual Performance: BW 82 lbs, 205 Wt. 661 lbs, WWR 117.

36 Trails End Elba R455
Born: 03/03/14 17942713 Freeze Brand: R455 Cow

S A V 707 Rito 9969 #+*
S A V Rustler 2891
17318829 S A V Elba 919 +

Bon View New Design 878 #
Trails End New Design 878-650
15577968 Rietberg Queen Mother 4450

Rito 707 of Ideal 3407 7075 +
BR Polly 8077-472
F V 20K King 308M #
S A V Elba 1094
B/R New Design 036 #
Bon View Gammer 85
Rietbergs Forever Bando 1817
CW 71 Queen Mother 2150

CED	BW	WW	YW	CEM	MILK					
+4	+2.2	+48	+80	+11	+27					
CW	MARB	RE	FAT	\$W	\$B	\$C				
+40	.18	+.28	.14	+.34	.17	-.014	.14	+49	+125	+215

- Pasture exposed from 05-12-20 to 09-15-20 to Trails End Renown 814. Vet examined safe and estimated due March 2021.
- With individual performance of BWR 100 and WWR 100, "R455" entered this herd where she flaunts a progeny portfolio of BR 5@97 and NR 5@102 with a calving interval of 5@376 days.
- Her 2017 son was selected by Charles Kruse, Maquoketa, IA at \$3500.
- A daughter sells as Lot 135.

36A Trails End Elba 228
Born: 02/20/20 19835106 Tattoo: 228 Cow

Vision Unanimous 1418 #*
Trails End Vision Uman 512
18242911 B&C 252 Bonnie Ambush 702 #

S A V Rustler 2891
Trails End Elba R455
17942713 Trails End New Design 878-650

Visiontopline Royal Stockman
Vision Edella 665 #
B C C Bushwacker 41-93 #
B&C 702 Ext 473-509 59
S A V 707 Rito 9969 #+*
S A V Elba 919 +
Bon View New Design 878 #
Rietberg Queen Mother 4450

CED	BW	WW	YW	CEM	MILK	
+3	+1.7	+57	+92	+8	+22	
CW	MARB	RE	FAT	\$W	\$B	\$C
NA	NA	NA	NA	+54	NA	NA

- Individual Performance: BW 76 lbs, BWR 97, 205 Wt. 629 lbs, WWR 106.



TRAILS END EVERGREEN 982
\$2400 daughter of Lot 37 selected by Tim Walsh, Riverside, IA



SAV PROVIDENCE 6922
Sire of Lots 38 & 39

37 Trails End May S403
Born: 02/15/14 18058038 Freeze Brand: S403 Cow

S A V Brand Name 9115 #*
S A V Stratton 1469 +
17016677 S A V May 2397 #+
S A V 8180 Traveler 004 #
Trails End Traveler 004-603
15577961 S A F Emulous Lady 9503
S A V Bismarck 5682 #+
S A V Blackcap May 5530 #+
S A F 598 Bando 5175 #+
S A V May 7238
Sitz Traveler 8180 #
Boyd Forever Lady 8003 +
R A F Rito Captain 1854
Rito Lady Pride R M B 205

CED	BW	WW	YW	CEM	MILK	
+6	+1.1	+45	+81	+7	+25	
CW	MARB	RE	FAT	\$W	\$B	\$C
NA	NA	NA	NA	+44	NA	NA

- Pasture exposed from 05-12-20 to 09-15-20 to Trails End Renown 814. Vet examined safe and estimated due March 2021.
- This daughter of "Stratton" flaunts a production portfolio with a BR 5@101, NR 5@106 and a calving interval of 5@375 days.
- Madison Thomann, Ainsworth, IA selected her maternal sister in 2018 at \$2100 while Tim Walsh, Riverside, IA captured one in 2020 at \$2400.
- Her 2016 daughter sells as Lot 11.

38 Trails End Providence MsPV49
Born: 01/17/14 18077997 Freeze Brand: PV49 Cow

S A V 004 Predominant 4438 #+
S A V Providence 6922 #+
15707145 S A V May 7238
Morgans Direction 111 9901 #
Trails End Morgans Direct719
15879109 Trails End Krugerrand 519
S A V 8180 Traveler 004 #
S A V Emblynette 1182
Leachman Right Time #+
S A R Prospector May 9124 #
C A Future Direction 5321 #
MCC Barbie 9901 5205 797
Krugerrands Fame
Trails End Stockette 309

CED	BW	WW	YW	CEM	MILK	
+9	+1.0	+55	+89	+9	+28	
CW	MARB	RE	FAT	\$W	\$B	\$C
				+61		

- AI bred on 04-28-20 to SAV Rainfall 6846. Pasture exposed from 05-12-20 to 09-15-20 to Trails End Renown 814. Ultrasound examined safe and estimated due 02-07-21 to Rainfall carrying a bull calf.
- This daughter of the Pathfinder sire "Providence" has a production record of BR 4@102 and NR 4@101. Her now-deceased dam recorded a BR 5@96 and NR 5@102 with a calving interval of 6@364 days.
- Her daughters have sold to the distinguished herds of Allison Angus Ranch, Grinnell, IA; Dumont Farms, Cedar Falls, IA and Madison Forbes, Conesville, IA.

37A Trails End Lady Pride 226
Born: 02/13/20 19836059 Tattoo: 226 Cow

S A V Resource 1441 #+*
S A V Territory 7225 *
18913034 S A V Emblynette 3293 *
S A V Stratton 1469 +
Trails End May S403
18058038 Trails End Traveler 004-603
Rito 707 of Ideal 3407 7075 +
S A V Blackcap May 4136 *
S A V 004 Density 4336 #+
S A V Emblynette 7411
S A V Brand Name 9115 #*
S A V May 2397 #+
S A V 8180 Traveler 004 #
S A F Emulous Lady 9503

CED	BW	WW	YW	CEM	MILK	
+4	+1.9	+66	+119	+5	+22	
CW	MARB	RE	FAT	\$W	\$B	\$C
NA	NA	NA	NA	+57	NA	NA

- Individual Performance: BW 78 lbs, BWR 100, 205 Wt. 718 lbs, WWR 106.

39 Trails End Providence MsPV40
Born: 01/29/14 17957359 Freeze Brand: PV40 Cow

S A V 004 Predominant 4438 #+
S A V Providence 6922 #+
15707145 S A V May 7238
WK Midland 5014 +
Trails End Midland T920 #
16523314 Trails End Ms Prime Time 420
S A V 8180 Traveler 004 #
S A V Emblynette 1182
Leachman Right Time #+
S A R Prospector May 9124 #
BR Midland #
Exar Blackcap 0574
Summitcrest Prime Time 120L +
Trails End Queen 815 #

CED	BW	WW	YW	CEM	MILK					
+3	+4.1	+56	+91	+9	+26					
CW	MARB	RE	FAT	\$W	\$B	\$C				
+24	.18	+30	.16	+34	.19	+006	.15	+50	+109	+210

- Pasture exposed from 05-12-20 to 09-15-20 to Trails End Sky High 981. Vet examined safe and estimated due 01-26-21.
- Backed by an individual WWR 108, this steady producer posted a progeny record of BR 4@101 and NR 4@101 with a calving interval of 4@361 days.
- Her 2016 daughter was the herd replacement selection of Hollenbeck Farms, Elmwood, NE while Panther Creek Ranch, Bowen, IL chose her 2019 daughter in the 2020 spring sale.

6
Y
E
A
R
O
L
D
P
A
I
R
S



SAV ABUNDANCE 6117
Sire of Lot 41A

TRAILS END QUARTERBACK 903

\$4750 son of Lot 40 selected by Homestead Stock Farm, Lone Tree, IA

40 Trails End Miss C R A
Born: 01/02/14 17957364 Freeze Brand: 429 Cow

S A V Final Answer 0035 #*
Connealy Right Answer 746 #*
15832750 Happy Dell of Conanga 262

AVA Rebel E98
AVA Queen Lucy E29
17322647 A V A Forever Lady Lucy E72

Sitz Traveler 8180 #
S A V Emulous 8145
Hyline Right Time 338 #
Happy Daze of Conanga 6260
S A F Directive #
A V A Ellen Ann E516
Baldrige Jethro 75J #
Birks Forever Lady 120 +

CED	BW	WW	YW	CEM	MILK					
+7	+0	+51	+95	+7	+31					
CW	MARB	RE	FAT	\$W	\$B	\$C				
+22	.26	+.35	.22	+.14	.25	+.015	.21	+57	+113	+203

- AI bred on 04-09-20 to SAV Emblem 8074. Pasture exposed from 05-12-20 to 09-15-20 to Trails End Renown 814. Ultrasound examined safe and estimated due 01-19-21 to Emblem carrying a heifer calf.
- Astonishing individual performance on this "Right Answer" daughter of BWR 102 and WWR 117 precluded her entrance into the breeding herd where she now boasts BR 5@102, NR 5@105 and YR 2@107.
- Her 2019 son was a standout in the 2020 offering selling to Homestead Stock Farm, Lone Tree, IA for \$4750. Another son sold in 2019 to Ron Hontz, Muscatine, IA at \$3800.
- Her 2016 son posted a WWR 110, YWR 109 and became a senior herd sire, Trails End Sportsman 629.

41 Trails End Briann BR44
Born: 02/21/14 17942821 Freeze Brand: BR44 Cow

S A V Brand Name 9115 #*
Trails End Brand Name 267
17426942 Trails End Midland T067

S A V Hercules 9898 +
Trails End Herstella H254
17425888 Trails End Ms Prime Time 754 #

S A V Bismarck 5682 #+
S A V Blackcap May 5530 #+
WK Midland 5014 +
DA ES RO Elba 5067 5887
S A V Heritage 6295 #*
S A V Emblynette 1180 #
Summitcrest Prime Time 120L +
Trails End Stockette 254 #

CED	BW	WW	YW	CEM	MILK	
-1	+4.5	+52	+93	+8	+17	
CW	MARB	RE	FAT	\$W	\$B	\$C
NA	NA	NA	NA	+30	NA	NA

- AI bred on 04-13-20 to SAV Emblem 8074. Pasture exposed from 05-12-20 to 9-15-20 to Trails End Sportsman 629. Ultrasound examined safe and estimated due 01-23-21 to Emblem carrying a heifer calf.
- After posting individual performance highlighted by a WWR 106, this cow was returned to the breeding herd where she now records progeny ratios of BR 5@102 and NR 5@95 in a 375-day calving window.
- Her grandam and great grandam have each earned Pathfinder status.
- Opitz Angus Ranch, Eden, SD; Jared Holmes, Wellman, IA and Tad Tebockhorst, West Chester, IA each selected a daughter to join their breeding program.

40A Trails End Forever Lady 204
Born: 01/03/20 19835120 Tattoo: 204 Cow

Coleman Charlo 0256 #+*
S A V President 6847 +*
18578964 S A V Blackcap May 4136 *

Connealy Right Answer 746 #*
Trails End Miss C R A
17957364 A V A Queen Lucy E29

O C C Paxton 730P #*
Bohi Abigale 6014 +
S A V 8180 Traveler 004 #
S A V May 2397 #+
S A V Final Answer 0035 #*
Happy Dell of Conanga 262
AVA Rebel E98
A V A Forever Lady Lucy E72

CED	BW	WW	YW	CEM	MILK					
+2	+2.8	+73	+123	+2	+24					
CW	MARB	RE	FAT	\$W	\$B	\$C				
I+30	.05	I+.17	.05	I+.51	.05	I-.001	.05	+66	+104	+211

- Individual Performance: BW 85 lbs, 205 Wt. 789 lbs, WWR 117.

41A Trails End Abundance 286
Born: 02/15/20 Pending Tattoo: 286 Bull

S A V Renown 3439 #+*
S A V Abundance 6117 *
18579265 S A V Emblynette 7563 #*

Trails End Brand Name 267
Trails End Briann BR44
17942821 Trails End Herstella H254

Rito 707 of Ideal 3407 7075 +
S A V Blackcap May 4136 *
S A V Net Worth 4200 #
S A V Emblynette 7261 #
S A V Brand Name 9115 #*
Trails End Midland T067
S A V Hercules 9898 +
Trails End Ms Prime Time 754 #

CED	BW	WW	YW	CEM	MILK	
NA	NA	NA	NA	NA	NA	
CW	MARB	RE	FAT	\$W	\$B	\$C
NA	NA	NA	NA	NA	NA	NA

- Individual Performance: BW 88 lbs, BWR 109, 205 Wt. 681 lbs, WWR 100.



TRAILS END PRESIDENT 906

\$3900 son of Lot 42 selected by Marty Hansen Farms, Clinton, IA



42 Trails End Miss Big Eye

Born: 02/05/14 #17957362 Freeze Brand: BE47 Cow

C A Future Direction 5321 #
ALC Big Eye D09N #*
14560689 ALC Hazel L12L
 Connealy Thunder #
WWA Primrose Lady W017
16702022 A V A Primrose Dora Ann E78

G A R Precision 1680 #
 C A Miss Power Fix 308
 S V F Bandolier
 ALC Hazel K14H #
 Baldrige Kaboom K243 KCF #
 Parka of Conanga 241 #
 WAR Alliance 9126 6006 #
 A V A Primrose Lady E513

CED	BW	WW	YW	CEM	MILK					
+4	+3.2	+57	+106	+9	+35					
CW	MARB	RE	FAT	\$W	\$B	\$C				
+50	.28	+36	.24	+70	.26	-.005	.22	+58	+143	+243

- AI bred on 04-24-20 to LD Capitalist 316. Pasture exposed from 05-12-20 to 09-15-20 to Trails End Sportsman 629. Ultrasound examined safe and estimated due 03-03-21 to Capitalist carrying a bull calf.
- This Pathfinder dam and daughter of the Select Sires feature, ALC Big Eye D09N boasts phenomenal progeny ratios of BR 5@100, NR 5@109 and YR 1@107 with a calving interval of 5@370 days.
- Her son was selected by Marty Hansen Farms, Clinton, IA at \$3900 in 2020 while her only daughter posted an astounding WWR 119 and was chosen by Wishing Well Angus, Columbus Junction, IA in 2017.
- Her dam has a progeny NR 8@100 with a Calving interval 363 days and also sells as Lot 79.

42A Trails End Rustler 290

Born: 02/24/20 Pending Tattoo: 290 Bull

S A V 707 Rito 9969 #+*
S A V Rustler 2891
17318829 S A V Elba 919 +
 ALC Big Eye D09N #*
Trails End Miss Big Eye #
17957362 WWA Primrose Lady W017

Rito 707 of Ideal 3407 7075 +
 BR Polly 8077-472
 F V 20K King 308M #
 S A V Elba 1094
 C A Future Direction 5321 #
 ALC Hazel L12L
 Connealy Thunder #
 A V A Primrose Dora Ann E78

CED	BW	WW	YW	CEM	MILK	
Na	NA	NA	NA	NA	NA	
CW	MARB	RE	FAT	\$W	\$B	\$C
NA	NA	NA	NA	NA	NA	NA

- Individual Performance: BW 90 lbs, 205 Wt. 717 lbs, WWR 106.

43 Trails End Erica Energy R410

Born: 02/10/14 19575037 Freeze Brand: R410 Cow

S A V 707 Rito 9969 #+*
S A V Rustler 2891
17318829 S A V Elba 919 +
 S A V Hercules 9898 +
Trails End Herstella H110
17099626 Trails End Ms Prime Time 510

Rito 707 of Ideal 3407 7075 +
 BR Polly 8077-472
 F V 20K King 308M #
 S A V Elba 1094
 S A V Heritage 6295 #*
 S A V Emblynette 1180 #
 Summitcrest Prime Time 120L +
 Trails End SAR AViator 210

CED	BW	WW	YW	CEM	MILK					
-2	+3.8	+52	+93	+8	+21					
CW	MARB	RE	FAT	\$W	\$B	\$C				
I+43	.05	I+.27	.05	I+.40	.05	I-.009	.05	+38	+132	+227

- Pasture exposed from 05-12-20 to 09-15-20 to Trails End Sportsman 629. Ultrasound examined safe and estimated due 03-30-21.
- Production: BR 1@100, NR 1@96. Calving Interval 2@365.
- Her sire was Dean Thomann's \$25,000 selection from the 2013 SAV Sale where he posted individual performance of BW 78 lbs, BWR 94, WW 1057 lbs, WWR 101, YW 1545 lbs YWR 101, SC 40.5 cm.

43A Trails End Erica Energy 244

Born: 03/19/20 19835110 Tattoo: 244 Cow

Vision Unanimous 1418 #*
Trails End Vision Uman 512
18242911 B&C 252 Bonnie Ambush 702 #
 S A V Rustler 2891
Trails End Erica Energy R410
19575037 Trails End Herstella H110

Visiontopline Royal Stockman
 Vision Edella 665 #
 B C C Bushwacker 41-93 #
 B&C 702 Ext 473-509 59
 S A V 707 Rito 9969 #+*
 S A V Elba 919 +
 S A V Hercules 9898 +
 Trails End Ms Prime Time 510

CED	BW	WW	YW	CEM	MILK	
+0	+2.6	+55	+93	+6	+19	
CW	MARB	RE	FAT	\$W	\$B	\$C
NA	NA	NA	NA	+44	NA	NA

- Individual Performance: BW 78 lbs, BWR 100, 205 Wt. 544 lbs, WWR 96.



**TRAILS END
RENOWN 701**

\$7000 son of Lot 44 selected by
Dennis Schrader, IA

- AI bred on 04-10-20 to SAV America 8018. Pasture exposed from 05-12-20 to 09-15-20 to Trails End Renown 814. Ultrasound examined safe and estimated due 01-20-21 to America.
- This second-generation Pathfinder dam was recruited for the Trails End breeding herd after posting an individual WWR 104 with 39 contemporaries. Today she records progeny ratios of BWR 4@101 and NR 4@105.
- Her son was the \$7000 second-top-selling bull of the 2018 auction chosen by Dennis Schrader, Norway, IA. A daughter was chosen by Mitchell Elliot, Ainsworth, IA in 2019.
- Bred heifer daughter sells as Lot 166.



TRAILS END MISS UPSHOT U431 • LOT 44

44 Trails End Miss Upshot U431
Born: 01/13/14 #17948151 Freeze Brand: U431 Cow

Sitz Upward 307R #
EXAR Upshot 0562B #*
16541214 EXAR Barbara T020 #+

Summitcrest Prime Time 120L +
Trails End Ms Prime Time 431 #
14923977 Trails End Rito 031

Connealy Onward #*
Sitz Henrietta Pride 81M
Isu Imaging Q 9111 #
LCC Mc Henry Barbar MG382
Gardens Prime Time #
Summitcrest Barbara 0B74 #
R&R Journeyman 518
S A F Rito Masterpiece 9561

CED	BW	WW	YW	CEM	MILK	
+1	+3.9	+53	+94	+6	+24	
CW	MARB	RE	FAT	\$W	\$B	\$C
+35 .23	+52 .20	+58 .23	+000 .19	+45	+133	+227

45 Trails End Elba R406
Born: 02/27/14 17942689 Freeze Brand: R406 Cow

S A V 707 Rito 9969 #+*
S A V Rustler 2891
17318829 S A V Elba 919 +

ALC Big Eye D09N #*
Trails End Big Eye 906
16523621 ALC Blackcap Z06S +

Rito 707 of Ideal 3407 7075 +
BR Polly 8077-472
F V 20K King 308M #
S A V Elba 1094
C A Future Direction 5321 #
ALC Hazel L12L
K C F Bennett Coalition SCC #
A L C Blackcap E03F #

CED	BW	WW	YW	CEM	MILK	
+5	+1.8	+57	+99	+10	+24	
CW	MARB	RE	FAT	\$W	\$B	\$C
+44 .16	+34 .13	+35 .15	+010 .12	+54	+134	+238

**TRAILS END
BLACKCAP 981**

Daughter of Lot 45 selected by
Freeman Miller, Kalona, IA

- Pasture exposed from 05-12-20 to 09-15-20 to Trails End Sportsman 629. Vet examined safe and estimated due Late March 2021.
- After recording individual performance of BWR 97 and WWR 105, this "Rustler" daughter entered the breeding program where she currently posts a progeny record of BR 5@98 and NR 5@101 with a calving interval of 5@378 days
- Daughters have been selected by Freeman Miller, Kalona, IA and Country Road Angus, Carthage, IL.
- Her 2016 and 2017 daughters sell as Lots 2.





TRAILS END ELBA R434

Lot 46



**TRAILS END
NEXT STEP 808**
\$4750 selection of
William Onken, Illinois City, IL



**TRAILS END
LUCY N802**
Daughter of Lot 48
sells as Lot 119



**TRAILS END
LUCY 746**
\$2250 daughter of Lot 48
Selected by Randy Taylor, Allerton IA

46

Trails End Elba R434

Born: 02/20/14 #17942678 Freeze Brand: R434 Cow

S A V 707 Rito 9969 #+*
S A V Rustler 2891
17318829 S A V Elba 919 +

Rito 707 of Ideal 3407 7075 +
BR Polly 8077-472
F V 20K King 308M #
S A V Elba 1094
Gardens Prime Time #
Summitcrest Barbara 0B74 #
S/C Stockman 365 211K
Da Es Ro Epponia 1695

Summitcrest Prime Time 120L +
Trails End Ms Prime Time 754 #
15879098 Trails End Stockette 254 #

CED	BW	WW	YW	CEM	MILK		
+1	+2.8	+48	+87	+11	+30		
CW	MARB	RE	FAT	\$W	\$B	\$C	
+46	.15	+42 .11	+37 .14	-.019 .11	+47	+142	+224

- AI bred on 03-29-20 to LD Capitalist 316. Pasture exposed from 05-12-20 to 9-15-20 to Trails End Renown 814. Ultrasound examined safe and estimated due 03-07-21 to Capitalist carrying a bull calf.
- This third-generation Pathfinder dam flaunts a progeny record of BR 5@96, NR 4@103, IMF 1@107 and calving interval of 5@375 days.
- William Onken, Illinois City, IL chose her only son from the 2019 auction at \$4750.

47

Trails End Miss Unshot U435

Born: 01/08/14 17948072 Freeze Brand: U435 Cow

Sitz Upward 307R #
EXAR Upshot 0562B #*
16541214 EXAR Barbara T020 #+

Connealy Onward #*
Sitz Henrietta Pride 81M
Isu Imaging Q 9111 #
LCC Mc Henry Barbar MG382
BR Midland #
Exar Blackcap 0574
Summitcrest Prime Time 120L +
Trails End Cruzzette 325 #

WK Midland 5014 +
Trails End Midland T035
16820455 Trails End Ms Prime Time 735 #

CED	BW	WW	YW	CEM	MILK	
+4	+3.1	+47	+86	+10	+19	
CW	MARB	RE	FAT	\$W	\$B	\$C
NA	NA	NA	NA	+32	NA	NA

- AI bred on 04-09-20 to MGR Treasure. Pasture exposed from 05-12-20 to 09-15-20 to Trails End Sportsman 629. Ultrasound examined safe and estimated due 01-19-21 to Treasure.
- Progeny ratios favor calving ease where she has a BR 4@98, NR 4@94 and an average birth wt on four calves of 77 lbs.
- Her sire, EXAR Upshot 0562B is a featured sire at ABS and ORigen and is a \$B trait leader. Upshot was the lead-off bull in the much-heralded Grand Champion Carload of Bulls at the 2011 NWSS before selling one half interest for \$200,000 in the 2011 Express Ranch Bull Sale.

48

Trails End Miss Upshot U402

Born: 01/14/14 17948129 Freeze Brand: U402 Cow

Sitz Upward 307R #
EXAR Upshot 0562B #*
16541214 EXAR Barbara T020 #+

Connealy Onward #*
Sitz Henrietta Pride 81M
Isu Imaging Q 9111 #
LCC Mc Henry Barbar MG382
Gardens Prime Time #
Summitcrest Barbara 0B74 #
Trails End Fly Traveler 915
R A F Lucy Rito 1015

Summitcrest Prime Time 120L +
Trails End Ms Prime Time 602
15577957 Trails End Fly Traveler 102 #

CED	BW	WW	YW	CEM	MILK	
+3	+3.2	+40	+75	+9	+20	
CW	MARB	RE	FAT	\$W	\$B	\$C
NA	NA	NA	NA	+26	NA	NA

- Pasture exposed from 05-12-20 to 09-15-20 to Trails End Renown 814. Vet examined safe and estimated due March 2021.
- This "Upshot" daughter has calving ease credentials based on the four calves with an average birth wt of 70 lbs, progeny ratios of BR 5@92, NR 5@94 and calving interval of 5@369 days.
- Her daughter was the \$2250 herd replacement selections of Randy Taylor, Allerton, IA in 2018.
- Her 2018 daughter sells as Lot 119.



TRAILS END ELBA PR66

Daughter of Lot 49
Sells as Lot 1

- AI bred on 03-27-20 to Spring Cove Reno 4021. Pasture exposed from 05-12-20 to 09-15-20 to Trails End Renown 814. Ultrasound examined safe and estimated due 01-06-21 to Reno.
- Backed by an individual WWR 104, this cow entered the herd where she now posts enviable progeny ratios of BR 5@102, NR 5@107, YR 1@105, IMF 1@116 and RE 1@116. Furthermore, she flaunts a calving interval of 6@363 days.
- Her son in the 2020 sale was a \$4200 feature acquired by Steve Schaefer, Kalona, IA. Daughters have sold to Jason Thomann, Ainsworth, IA at \$2000 and Dave Simon, Riverside, IA.
- Her 2016 daughter also sells as Lot 1.



TRAILS END MAY S366 • LOT 49

49 Trails End May S366
Born: 03/05/13 17690281 Freeze Brand: S366 Cow

S A V Brand Name 9115 #*
S A V Stratton 1469 +
17016677 S A V May 2397 #+
WK 2500 MC 6660
Trails End MC 2500-867 #
16266866 DA ES RO Elba 5067 5887

S A V Bismarck 5682 #+
S A V Blackcap May 5530 #+
S A F 598 Bando 5175 #+
S A V May 7238
Schurrtop MC 2500 #
WK Lola 1257 #
Da Es Ro Windy 3002 L46
DA ES RO Elba 5882

CED	BW	WW	YW	CEM	MILK		
+4	+2.4	+48	+91	+8	+33		
CW	MARB	RE	FAT	\$W	\$B	\$C	
+29	.16	+24 .12	+58 .15	-.001 .12	+50	+117	+187

49A Trails End Elba 247
Born: 01/18/20 19835115 Tattoo: 247 Cow

Coleman Charlo 0256 #+*
S A V President 6847 +*
18578964 S A V Blackcap May 4136 *
S A V Stratton 1469 +
Trails End May H366
17690281 Trails End MC 2500-867 #

O C C Paxton 730P#*
Bohi Abigale 6014 +
S A V 8180 Traveler 004 #
S A V May 2397 #+
S A V Brand Name 9115 #*
S A V May 2397 #+
WK 2500 MC 6660
DA ES RO Elba 5067 5887

CED	BW	WW	YW	CEM	MILK		
+4	+2.7	+64	+109	+4	+25		
CW	MARB	RE	FAT	\$W	\$B	\$C	
I+33	.05	I+.11 .05	I+.73 .05	I-.009 .05	+59	+102	+201



TRAILS END OUTCOME 911

\$4200 son of Lot 49
Selected by Steve Schaefer, Kalona, IA

- Individual Performance: BW 79 lbs, BWR 99, 205 Wt. 753 lbs, WWR 108.



TRAILS END ELBA 247 • LOT 49A



**TRAILS END
NEXT STEP 807**

\$80000 co-top selling son of Lot 50
Selected by Jon Murry, Columbus Jct., IA

- AI bred on 04-25-20 to SAV America 8018. Pasture exposed from 05-12-20 to 09-15-20 to Trails End Renown 814. Ultrasound examined safe and estimated due 02-04-21 to America.
- She currently boasts a progeny record of BR 5@100, NR 5@102, IMF 2@104 and RE 2@102.
- Her 2018 son was the \$8000 lead off and co-top selling bull of 2018 selected by Jon Murry, Columbus Jct., IA.
- Her 2017 daughter posted individual performance of BWR 100, WWR 109 and was the \$9000 selection of Walt Dickson, Smokey Mtn Farms, Knoxville, TN and shown by Samantha Roberts, Athens, TN.
- M367 will have a swelled udder at calving. Each year her calf has nursed without assistance and swelling goes down.



TRAILS END IRON LADY M367 • LOT 50

50 Trails End Iron Lady M367
Born: 01/28/13 17690934 Freeze Brand: M367 Cow

TC Gridiron 258 #
SAV Iron Mountain 8066 #*
16115617 SAV Madame Pride 3249
SAV Hercules 9898 +
Trails End Herstella H167
17099447 DA ES RO Elba 5067 5887

G A R Grid Maker #+*
TC Blackbird 7049 #
SAV 8180 Traveler 004 #
SAV Madame Pride 8264
SAV Heritage 6295 #*
SAV Emblynette 1180 #
Da Es Ro Windy 3002 L46
DA ES RO Elba 5882

CED	BW	WW	YW	CEM	MILK		
+2	+3.0	+52	+93	+8	+19		
CW	MARB	RE	FAT	\$W	\$B	\$C	
+36	.21	+43 .19	+47 .21	-.007 .18	+39	+128	+204

50A Trails End President 263
Born: 01/06/20 19835097 Tattoo: 263 Bull

Coleman Charlo 0256 #+*
SAV President 6847 +*
18578964 SAV Blackcap May 4136 *
SAV Iron Mountain 8066 #*
Trails End Iron Lady M367
17690934 Trails End Herstella H167

O C C Paxton 730P #*
Bohi Abigale 6014 +
SAV 8180 Traveler 004 #
SAV May 2397 #+
TC Gridiron 258 #
SAV Madame Pride 3249
SAV Hercules 9898 +
DA ES RO Elba 5067 5887

CED	BW	WW	YW	CEM	MILK		
+1	+3.7	+64	108	+3	+18		
CW	MARB	RE	FAT	\$W	\$B	\$C	
I+37	.05	I+.21 .05	I+.67 .05	I-.012 .05	+49	+107	+196

**TRAILS END
PRESIDENT 263**

Lot 50A



- Individual Performance: BW 84 lbs, 205 Wt. 796 lbs, WWR 101.



**TRAILS END
BLACKCAP A906**
Daughter of Lot 51, sells as Lot168

- AI bred on 04-02-20 to Spring Cove Reno 4021. Pasture exposed from 05-12-20 to 09-15-20 to Trails End Renown 814. Ultrasound examined safe and estimated due 01-12-21 to Reno carrying a heifer calf.
- Individual performance of BWR 101 and WWR 110 gave way to her inclusion into the breeding program where she currently posts BR 6@100 and NR 6@99 with a calving interval of 6@363 days.
- Her daughters include the featured and \$3750 selling selection of Wishing Well Angus, Columbus Junction, IA in 2018, \$2000 choice of Jason Thomann, Ainsworth, IA in 2019 and the thoughtful pick of Haley Jo Sweeting, Riverside, IA from the 2017 sale offering at \$2000.
- Her bred heifer daughter sells as Lot 168.



TRAILS END MAY S306 • LOT 51

51 Trails End May S306
Born: 01/26/13 17690320 Freeze Brand: S306 Cow

S A V Brand Name 9115 #*
S A V Stratton 1469+
17016677 S A V May 2397 #+

ALC Big Eye D09N #*
Trails End Big Eye 906
16523621 ALC Blackcap Z06S +

S A V Bismarck 5682 #+
S A V Blackcap May 5530 #+
S A F 598 Bando 5175 #+
S A V May 7238
C A Future Direction 5321 #
ALC Hazel L12L
K C F Bennett Coalition SCC #
A L C Blackcap E03F #

CED	BW	WW	YW	CEM	MILK					
+5	+2.1	+52	+94	+8	+27					
CW	MARB	RE	FAT	\$W	\$B	\$C				
I+34	.05	I+.23	.05	I+.50	.05	I+.034	.05	+50	+118	+212

51A Trails End Stunner 279
Born: 01/08/20 19835965 Tattoo: 279 Bull

LD Capitalist 316 +*
Musgrave 316 Stunner*
18467508 MCATL Blackbird 831-1378 #

S A V Stratton 1469 +
Trails End May S306
17690320 Trails End Big Eye 906

Connealy Capitalist 028 #*
LD Dixie Erica 2053
MCATL Pure Product 903-55 #
MCATL Blackbird 1378-573
S A V Brand Name 9115 #*
S A V May 2397 #
ALC Big Eye D09N #*
ALC Blackcap Z06S +

CED	BW	WW	YW	CEM	MILK	
+7	+.8	+61	108	+10	+24	
CW	MARB	RE	FAT	\$W	\$B	\$C
NA	NA	NA	NA	+59	NA	NA



**TRAILS END
BLACKCAP 778**
\$3750 daughter of Lot 51
Selected by Wishing Well Angus, IA

- Individual Performance: BW 79 lbs, BWR 95, 205 Wt. 745 lbs, WWR 99.



TRAILS END STUNNER 279 • LOT 51A



TRAILS END HERSTELLA H150
Daughter of Lot 52, sells as Lot 66

- AI bred on 04-04-20 to SAV America 8018. Pasture exposed from 05-12-20 to 09-15-20 to Trails End Renown 814. Ultrasound examined safe and estimated due 01-14-21 to America carrying a bull calf.
- She recorded astonishing individual performance of BWR 96 and WWR 123 prior to her entrance into this herd where she now records progeny ratios of BWR 6@98, NR 6@95 and RE 1@111 with a calving interval of 6@365 days.
- Her 2107 son was a \$4500 herd sire selection made by John Stutzman, Lockridge, IA and Douglas Smith, Mount Pleasant, IA. In 2020 Stan Unkrich, Winfield, IA chose her daughter.
- Her Pathfinder dam records NR 8@107 and sells as Lot 66.

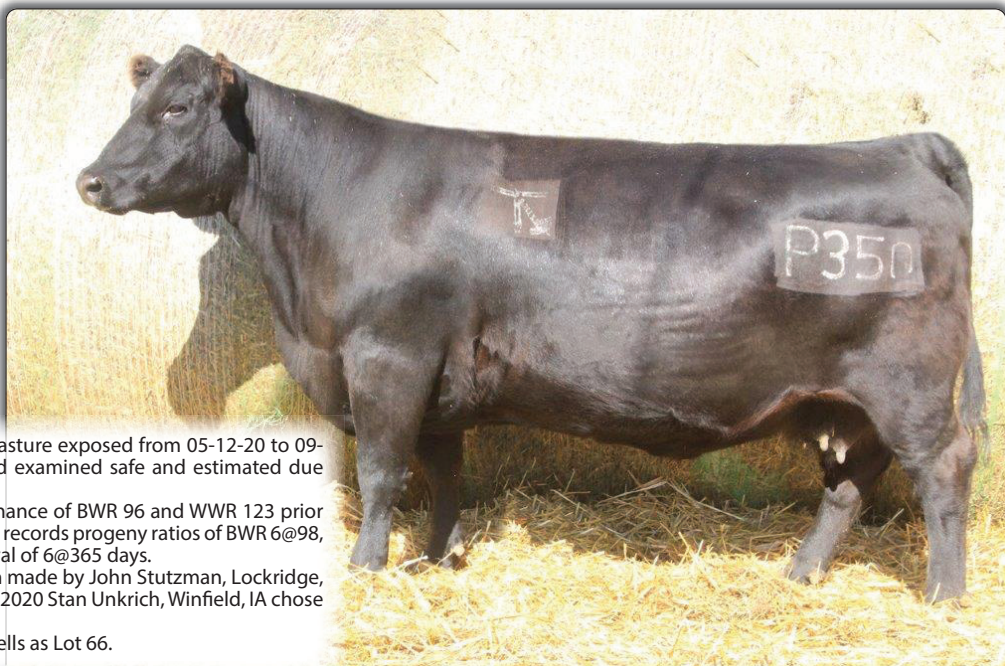

TRAILS END MIS PRIORITY P350 • LOT 52

52 Trails End Mis Priority P350
Born: 01/27/13 17690324 Freeze Brand: P350 Cow

SAV Final Answer 0035 #*
SAV Priority 7283 #*
 15688351 SAV Blackcap May 5530 #+
 SAV Hercules 9898 +
Trails End Herstella H150 #
 17099427 Trails End New Design 878-650

Sitz Traveler 8180 #
 SAV Emulous 8145
 BCC Bushwacker 41-93 #
 SAV May 7238
 SAV Heritage 6295 #*
 SAV Emblynette 1180 #
 Bon View New Design 878 #
 Rietberg Queen Mother 4450

CED	BW	WW	YW	CEM	MILK	
+5	+2.3	+62	+102	+10	+17	
CW	MARB	RE	FAT	\$W	\$B	\$C
+40	.21	+33 .18	+61 .21	+0.10	.17	+53 +127 +231

52A Trails End Queen Mother 248
Born: 01/22/20 Pending Tattoo: 248 Cow

SAV Renown 3439 #+*
SAV Abundance 6117 *
 18579265 SAV Emblynette 7563 +*
 SAV Priority 7283 #*
Trails End Mis Priority P350
 17690324 Trails End Herstella H150 #

Rito 707 of Ideal 3407 7075 +
 SAV Blackcap May 4136 *
 SAV Net Worth 4200 #
 SAV Emblynette 7261 #
 SAV Final Answer 0035 #*
 SAV Blackcap May 5530 #+
 SAV Hercules 9898 +
 Trails End New Design 878-650

CED	BW	WW	YW	CEM	MILK	
NA	NA	NA	NA	NA	NA	
CW	MARB	RE	FAT	\$W	\$B	\$C
NA	NA	NA	NA	NA	NA	NA

TRAILS END CUTTING EDGE 722

\$4500 son of Lot 52 selected by John Stutzman and Douglas Smith, IA



- Individual Performance: BW 78 lbs, BWR 98, 205 Wt. 675 lbs, WWR 97.



TRAILS END MAY S376

Lot 53

53 Trails End May S376

Born: 02/14/13 #17690280 Freeze Brand: S376 Cow

S A V Brand Name 9115 #*
S A V Stratton 1469 +
 17016677 S A V May 2397 #+
 S A V Hercules 9898 +
Trails End Herstella H176 #
 17099470 Trails End MC 2500-867 #

S A V Bismarck 5682 #+
 S A V Blackcap May 5530 #+
 S A F 598 Bando 5175 #+
 S A V May 7238
 S A V Heritage 6295 #*
 S A V Emblynette 1180 #
 WK 2500 MC 6660
 DA ES RO Elba 5067 5887

CED	BW	WW	YW	CEM	MILK	
-1	+4.1	+57	+105	+5	+32	
CW	MARB	RE	FAT	\$W	\$B	\$C
I+32 .05	I+.20 .05	I+.43 .05	I+.028 .05	+52	+115	+196

- AI bred on 04-13-20 to Spring Cove Reno 4021. Pasture exposed from 05-12-20 to 09-15-20 to Trails End Renown 814. Ultrasound examined safe and estimated due 01-23-21 to Reno carrying a heifer calf.
- This third-generation Pathfinder dam was invited into the breeding program after posting an individual WWR 107 with 51 contemporaries. Today her progeny record BR 6@105 and NR 6@109 with a calving interval 6@370 days.
- Her bred heifer daughter recorded a BWR 99, WWR 120 and will sell as Lot 161 with her 2018 daughter as Lot 137. Her Pathfinder dam records a NR 8@107 and sells as Lot 71.

54 Trails End May S353

Born: 01/28/13 #17690276 Freeze Brand: S353 Cow

S A V Brand Name 9115 #*
S A V Stratton 1469 +
 17016677 S A V May 2397 #+
 WK Midland 5014 +
Trails End Midland 752 T052
 16820457 Trails End In Focus Lady 752 #

S A V Bismarck 5682 #+
 S A V Blackcap May 5530 #+
 S A F 598 Bando 5175 #+
 S A V May 7238
 BR Midland #
 Exar Blackcap 0574
 Mytty In Focus #*
 Trails End Ms Prime Time 502 #

CED	BW	WW	YW	CEM	MILK	
+5	+2.0	+57	+97	+7	+27	
CW	MARB	RE	FAT	\$W	\$B	\$C
+40 .18	+17 .14	+59 .17	+0.24 .14	+57	+119	+198

- AI bred on 04-26-20 to SAV President 6847. Pasture exposed from 05-12-20 to 09-15-20 to Trails End Sportsman 629. Ultrasound examined safe and estimated due 02-05-21 to President carrying a heifer calf.
- This Pathfinder dam posted individual performance featuring a BWR 101 and WWR 109 and was systematically recruited for the Trails End breeding herd. Today she records progeny ratios of BWR 6@101, NR 6@105 and YR 1@103.
- Her first-born son recorded an astonishing WWR 118 and became the herd sire selection of Dave Simon, Riverside, IA while her 2019 son was chosen by Adeline Erickson, Tipton, IA at \$3700.

53A Trails End Elba 225

Born: 02/14/20 Pending Tattoo: 225 Cow

S A V 707 Rito 9969 #+*
S A V Rustler 2891
 17318829 S A V Elba 919 +
 S A V Stratton 1469 +
Trails End May S376 #
 17690280 Trails End Herstella H176 #

Rito 707 of Ideal 3407 7075 +
 BR Polly 8077-472
 F V 20K King 308M #
 S A V Elba 1094
 S A V Brand Name 9115 #*
 S A V May 2397 #+
 S A V Hercules 9898 +
 Trails End MC 2500-867 #

CED	BW	WW	YW	CEM	MILK	
NA	NA	NA	NA	NA	NA	
CW	MARB	RE	FAT	\$W	\$B	\$C
NA	NA	NA	NA	NA	NA	NA

- Individual Performance: BW 78 lbs, BWR 100, 205 Wt. 585 lbs, WWR 98.

54A Trails End Lucy 237

Born: 03/04/20 Pending Tattoo: 237 Cow

S A V 707 Rito 9969 #
S A V Rustler 2891
 17318829 S A V Elba 919
 S A V Stratton 1469
Trails End May S353 #
 17690276 Trails End Midland 752 T052

Rito 707 of Ideal 3407 7075
 BR Polly 8077-472
 F V 20K King 308M #
 S A V Elba 1094
 S A V Brand Name 9115 #
 S A V May 2397 #
 WK Midland 5014
 Trails End In Focus Lady 752 #

CED	BW	WW	YW	CEM	MILK	
NA	NA	NA	NA	NA	NA	
CW	MARB	RE	FAT	\$W	\$B	\$C
NA	NA	NA	NA	NA	NA	NA

- Individual Performance: BW 78 lbs, BWR 100, 205 Wt. 588 lbs, WWR 104.



TRAILS END EPPONIA 853

\$2300 daughter of Lot 55
Selected by Brown's Angus Farm,
Muscatine, IA



**TRAILS END
ERICA ST94**
Daughter of Lot 56, sells as Lot 180

55 Trails End Iron Lady M345

Born: 01/22/13 #17690319 Freeze Brand: M345 Cow

TC Gridiron 258 #
SAV Iron Mountain 8066 #*
159115617 SAV Madame Pride 3249

Wk Midland 5014 +
Trails End Midland Lady 745
15931113 Trails End Ms Prime Time 454

G A R Grid Maker #+*
TC Blackbird 7049 #
S A V 8180 Traveler 004 #
S A V Madame Pride 8264
BR Midland #
Exar Blackcap 0574
Summitcrest Prime Time 120L +
Da Es Ro Epponia 1695

CED	BW	WW	YW	CEM	MILK	
+6	+1.5	+43	+76	+13	+21	
CW	MARB	RE	FAT	\$W	\$B	\$C
+23 .20	+55 .18	+11 .20	+0.22 .16	+39	+115	+200

- AI bred on 04-21-20 to SAV America 8018. Pasture exposed from 05-12-20 to 09-15-20 to Trails End Renown 814. Ultrasound examined safe and estimated due 01-31-21 to America.
- Exceptional production is demonstrated on this Pathfinder dam that posts BR 6@94, NR 6@104 and IMF 1@113 with a calving interval of 6@366 days.
- Her daughter was chosen by Brown's Angus Farm, Muscatine, IA in 2019 at \$2300. Another was added to Grant Tenley's herd at Stanwood, IA.
- Her 2015 daughter sells as Lot 21 while her dam sells as Lot 85.

56 Trails End Herstella H331

Born: 02/05/13 #17690935 Freeze Brand: H331 Cow

S A V Hercules 9898 +
16394669 SAV Emblynette 1180 #

Summitcrest Prime Time 120L +
Trails End Ms Prime Time 431 #
14923977 Trails End Rito 031

CAR Duke 104 #
S A V Blackcap May 4136 *
S A F 598 Bando 5175 #+
S A V Emblynette 7261 #
Gardens Prime Time #
Summitcrest Barbara 0B74 #
R&R Journeyman 518
S A F Rito Masterpiece 9561

CED	BW	WW	YW	CEM	MILK	
-1	+4.0	+45	+83	+5	+24	
CW	MARB	RE	FAT	\$W	\$B	\$C
I+31 .05	I+.42 .05	I+.47 .05	I+.008 .05	+34	+125	+199

- AI bred on 04-14-20 to SAV Rainfall 6846. Pasture exposed from 05-12-20 to 09-15-20 to Trails End Renown 814. Ultrasound examined safe and estimated due 01-24-21 to Rainfall.
- This second-generation Pathfinder dam records progeny ratios of BR 6@102 and NR 6@104 while maintaining a calving interval of 6@363 days.
- Allison Angus Ranch, Grinnell, IA selected her 2018 daughter at \$2000 while her 2017 daughter was chosen by Merlin Miller, Kalona, IA and Keith Miller, Sharon Center, IA.
- Her bred heifer daughter sells as Lot 180.

55A Trails End President 266

Born: 01/07/20 19835096 Tattoo: 266 Bull

Coleman Charlo 0256 #+*
SAV President 6847 +*
18578964 SAV Blackcap May 4136 *

S A V Iron Mountain 8066 #*
Trails End Iron Lady M345 #
17690319 Trails End Midland Lady 745

O C C Paxton 730P #*
Bohi Abigale 6014 +
S A V 8180 Traveler 004 #
S A V May 2397 #+
TC Gridiron 258 #
S A V Madame Pride 3249
Wk Midland 5014 +
Trails End Ms Prime Time 454

CED	BW	WW	YW	CEM	MILK	
+5	+2.2	+60	+100	+7	+19	
CW	MARB	RE	FAT	\$W	\$B	\$C
I+30 .05	I+.27 .05	I+.49 .05	I+.003 .05	+53	+101	+195

- Individual Performance: BW 78 lbs, BWR 94, 205 Wt. 757 lbs, WWR 101.

56A Trails End Declaration 255

Born: 02/01/20 19837262 Tattoo: 255 Bull

Jindra Acclaim *
Stevenson Declaration 70748 +*
18836115 RL 9061 Birdie 3102 *

S A V Hercules 9898 +
Trails End Herstella H331 #
17690935 Trails End Ms Prime Time 431 #

Jindra 3rd Dimension *
Jindra Blackbird Lassy 1111 +
S A V Thunderbird 9061 #*
RL 0145 Image 102 #*
S A V Heritage 6295 #*
S A V Emblynette 1180 #
Summitcrest Prime Time 120L +
Trails End Rito 031

CED	BW	WW	YW	CEM	MILK	
+5	+1.8	+62	115	+8	+28	
CW	MARB	RE	FAT	\$W	\$B	\$C
NA	NA	NA	NA	+60	NA	NA

- Individual Performance: BW 78 lbs, BWR 96, 205 Wt. 693 lbs, WWR 97.



TRAILS END RENOWN 724

Son of Lot 57 selected by
Mike Bates, Washington, IA



TRAILS END EVERGREEN 942

\$2100 daughter of Lot 59 selected by
Koy Collett, Ottumwa, IA

57

Trails End Hersteller H337

Born: 02/06/13 17690279 Freeze Brand: H337 Cow

S A V Heritage 6295 #*
S A V Hercules 9898 +
16394669 S A V Emblynette 1180 #

W K Midland 5014 +
Trails End Midland Lady 737
15879093 Trails End Cruz 137

CAR Duke 104 #
S A V Blackcap May 4136 *
S A F 598 Bando 5175 #+
S A V Emblynette 7261 #
BR Midland #
Exar Blackcap 0574
Heartland Black Cruz 514
S A F Blackbird Rito 037

CED	BW	WW	YW	CEM	MILK		
+4	+3.0	+45	+79	+9	+23		
CW	MARB	RE	FAT	\$W	\$B	\$C	
+24	.18	+39 .14	+23 .17	+064 .15	+38	+97	+167

- All bred on 05-10-20 to KR Cadillac Ranch. Pasture exposed from 05-12-20 to 09-15-20 to Trails End Sportsman 629. Ultrasound examined safe and estimated due 02-19-21 to Cadillac Ranch carrying a heifer calf.
- An accomplished daughter of Hercules that records progeny ratios of BR 6@100, NR 6@104 and YR 2@100 with a calving interval of 6@368 days.
- Nelson and Mariann Thornton, Winterset, IA selected her son from the 2017 sale lineup at \$4500, while Mike Bates acquired another in 2018 at \$3000.
- Her dam also sells as Lot 27.

58

Trails End May S313

Born: 03/14/13 17690284 Freeze Brand: S313 Cow

S A V Brand Name 9115 #*
S A V Stratton 1469 +
17016677 S A V May 2397 #+

W K Midland 5014 +
Trails End Midland T013
17690283 Trails End Easy Fortune 013 #

S A V Bismarck 5682 #+
S A V Blackcap May 5530 #+
S A F 598 Bando 5175 #+
S A V May 7238
BR Midland #
Exar Blackcap 0574
S A F Easy Fortune #
Trails End Pride 809 #

CED	BW	WW	YW	CEM	MILK		
+5	+1.8	+49	+85	+9	+25		
CW	MARB	RE	FAT	\$W	\$B	\$C	
+21	.17	+18 .14	+31 .17	+030 .14	+47	+99	+187

- Pasture exposed from 05-12-20 to 09-15-20 to Trails End Sportsman 629. Vet examined safe and estimated due late February or March 2021.
- This "Stratton" daughter records production of BR 4@102, NR 5@101.
- Her daughter was selected by Mary Bolton, Columbus Junction, IL in 2020. Her twin sons included the 2019 herd sire selections of Chance Kopenhafer, Oxford, IA and Blake Kadel, Joy, IL. Another son was chosen by Bryan Lasek, Ainsworth, IA in 2018.
- Her 2015 daughter also sells as Lot 28.

57A

Trails End Blackbird 229

Born: 02/24/20 Pending Tattoo: 229 Cow

S A V 707 Rito 9969 #
S A V Rustler 2891
17318829 S A V Elba 919

S A V Hercules 9898
Trails End Hersteller H337
17690279 Trails End Midland Lady 737

Rito 707 of Ideal 3407 7075
BR Polly 8077-472
F V 20K King 308M #
S A V Elba 1094
S A V Heritage 6295 #
S A V Emblynette 1180 #
W K Midland 5014
Trails End Cruz 137

CED	BW	WW	YW	CEM	MILK	
NA	NA	NA	NA	NA	NA	
CW	MARB	RE	FAT	\$W	\$B	\$C
NA	NA	NA	NA	NA	NA	NA

- Individual Performance: BW 79 lbs, 205 Wt. 643 lbs, WWR 114.

59

Trails End Hersteller H303

Born: 02/19/13 17690316 Freeze Brand: H303 Cow

S A V Heritage 6295 #*
S A V Hercules 9898 +
16394669 S A V Emblynette 1180 #

S A V 8180 Traveler 004 #
Trails End Traveler 004-603
15577961 S A F Emulous Lady 9503

CAR Duke 104 #
S A V Blackcap May 4136 *
S A F 598 Bando 5175 #+
S A V Emblynette 7261 #
Sitz Traveler 8180 #
Boyd Forever Lady 8003 +
R A F Rito Captain 1854
Rito Lady Pride R M B 205

CED	BW	WW	YW	CEM	MILK	
+0	+3.6	+46	+86	+6	+16	
CW	MARB	RE	FAT	\$W	\$B	\$C
NA	NA	NA	NA	+25	NA	NA

- Pasture exposed from 05-12-20 to 09-15-20 to Trails End Renown 814. Observed bred on 06-12-20 and estimated due 03-24-21.
- Her sire, SAV Hercules 9898 has put 33 daughters in the herd that have produced 135 calves with a collective nursing ratio of 102. This cow has a BR 6@101, NR 5@94.
- She produced the \$2100 featured heifer in the 2020 sale selected by Koy Collett, Ottumwa, IA.

60

Trails End Herstella H350

Born: 02/21/13 17690278 Freeze Brand: H350 Cow

S A V Heritage 6295 #*
S A V Hercules 9898 +
 16394669 S A V Emblynette 1180 #

CAR Duke 104 #
 S A V Blackcap May 4136 *
 S A F 598 Bando 5175 #+
 S A V Emblynette 7261 #
 BR Midland #
 Exar Blackcap 0574
 Rietbergs Forever Bando 1817
 CW 71 Queen Mother 2150

WK Midland 5014 +
Trails End Midland T950
 16523339 Rietberg Queen Mother 4450

CED	BW	WW	YW	CEM	MILK	
+0	+4.3	+49	+86	+9	+21	
CW	MARB	RE	FAT	\$W	\$B	\$C
+32 .15	+46 .11	+43 .14	+020 .11	+34	+122	+201

- AI bred on 04-07-20 to Ellingson Roughrider 4202. Pasture exposed from 05-12-20 to 09-15-20 to Trails End Renown 814. Ultrasound examined safe and estimated due 01-17-21 to Roughrider carrying a heifer calf.
- This prolific daughter of Hercules posts a BR 6@102, NR 6@98 and a Calving interval of 6@361 days.
- Her daughter was featured in the 2018 sale offering and chosen by Michael Gerot & Sons, Riverside, IA. Mary Bolton, Columbus Junction, IL chose her son from the 2020 offering.



TRAILS END QUEEN MOTHER 786

Daughter of Lot 62 selected by Michael Gerot & Sons, Riverside, IA

60A

Trails End President 282

Born: 02/10/20 19835094 Tattoo: 282 Bull

Coleman Charlo 0256 #+*
S A V President 6847 +*
 18578964 S A V Blackcap May 4136 *

O C C Paxton 730P #*
 Bohi Abigale 6014 +
 S A V 8180 Traveler 004 #
 S A V May 2397 #+
 S A V Heritage 6295 #*
 S A V Emblynette 1180 #
 WK Midland 5014 +
 Rietberg Queen Mother 4450

S A V Hercules 9898 +
Trails End Herstella H350
 17690278 Trails End Midland T950

CED	BW	WW	YW	CEM	MILK	
+0	+4.5	+60	102	+4	+19	
CW	MARB	RE	FAT	\$W	\$B	\$C
1+35 .05	1+22 .05	1+65 .05	1+002 .05	+42	+104	+210

- Individual Performance: BW 89 lbs, 205 Wt. 713 lbs, WWR 95.



61

Trails End Iron Lady M324

Born: 01/20/13 17704356 Freeze Brand: M324 Cow

TC Gridiron 258 #
S A V Iron Mountain 8066 #*
 16115617 S A V Madame Pride 3249

G A R Grid Maker #+*
 TC Blackbird 7049 #
 S A V 8180 Traveler 004 #
 S A V Madame Pride 8264
 Gardens Prime Time #
 Summitcrest Barbara 0874 #
 S A Trender 551
 Pride of Spring Creek 993

Summitcrest Prime Time 120L +
Trails End Ms Prime Time 620
 15577964 Spring Creek Pride 2097

CED	BW	WW	YW	CEM	MILK	
-2	+3.5	+42	+76	+6	+14	
CW	MARB	RE	FAT	\$W	\$B	\$C
+28 .21	+43 .19	+33 .21	-009 .17	+20	+123	+189

- Pasture exposed from 05-12-20 to 09-15-20 to Trails End Renown 814. Ultrasound examined safe and estimated due 02-16-21.
- This daughter of the \$75,000 SAV Iron Mountain 8066 records progeny ratios of BR 6@102, NR 6@96, YR 1@100 with a calving interval of 6@357 days.
- Her daughter was the thoughtful selection of Ryan Borntreger, Kalona, IA in 2018 at \$2400. A son now serves the Tyler Garrels program at Ainsworth, IA.

62

Trails End May S327

Born: 01/26/13 17690321 Freeze Brand: S327 Cow

S A V Brand Name 9115 #*
S A V Stratton 1469 +
 17016677 S A V May 2397 #+

S A V Bismarck 5682 #+
 S A V Blackcap May 5530 #+
 S A F 598 Bando 5175 #+
 S A V May 7238
 Schurrtop MC 2500 #
 WK Lola 1257 #
 WK Midland 5014 +
 Trails End Kruggerand 427

WK 2500 MC 6660
Trails End MC 2500-E027
 16820496 Trails End Midland Lady 727

CED	BW	WW	YW	CEM	MILK	
+8	+5	+38	+70	+10	+23	
CW	MARB	RE	FAT	\$W	\$B	\$C
+19 .15	+10 .11	+30 .14	+029 .11	+36	+87	+168

- AI bred on 03-29-20 to SAV America 8018. Pasture exposed from 05-12-20 to 09-15-20 to Trails End Renown 814. Ultrasound examined safe and estimated due 01-08-21 to America carrying a heifer calf.
- She made her herd debut after posting individual performance of BW 70 lbs, BWR 91, 205-day wt 599 lbs, WWR 103. Today she boasts a calving interval of 6@367 days on production of BR 6@98 and NR 6@94.
- Weston Rockafellow, West Liberty, IA chose her 2019 son. Another son was the herd sire selection of Sam Gerot, Riverside, IA while a daughter was chosen by Jared Holmes, Wellman, IA.

61A

Trails End Pride 213

Born: 01/07/20 19835112 Tattoo: 213 Cow

Coleman Charlo 0256 #+*
S A V President 6847 +*
 18578964 S A V Blackcap May 4136 *

O C C Paxton 730P #*
 Bohi Abigale 6014 +
 S A V 8180 Traveler 004 #
 S A V May 2397 #+
 TC Gridiron 258 #
 S A V Madame Pride 3249
 Summitcrest Prime Time 120L +
 Spring Creek Pride 2097

S A V Iron Mountain 8066 #*
Trails End Iron Lady M324
 17704356 Trails End Ms Prime Time 620

CED	BW	WW	YW	CEM	MILK	
+1	+3.1	+58	+97	+3	+16	
CW	MARB	RE	FAT	\$W	\$B	\$C
1+33 .05	1+21 .05	1+60 .05	1-013 .05	+42	+103	+187

- Individual Performance: BW 76 lbs, BWR 97, 205 Wt. 593 lbs, WWR 100.

62A

Trails End May 231

Born: 01/30/20 Pending Tattoo: 231 Cow

S A V Rainfall 6846
S A V Downpour 8794
 19250026 S A V Madame Pride 4407 #

Coleman Charlo 0256 #
 S A V Blackcap May 4136
 S A V Resource 1441 #
 S A V Madame Pride 0235
 S A V Brand Name 9115 #
 S A V May 2397 #
 WK 2500 MC 6660
 Trails End Midland Lady 727

S A V Stratton 1469
Trails End May S327
 17690321 Trails End MC 2500-E027

CED	BW	WW	YW	CEM	MILK	
NA	NA	NA	NA	NA	NA	
CW	MARB	RE	FAT	\$W	\$B	\$C
NA	NA	NA	NA	NA	NA	NA

- Individual Performance: BW 76 lbs, BWR 95, 205 Wt. 606 lbs, WWR 87.



TRAILS END BLACKCAP RD90

\$5000 top-selling daughter of Lot 63
Selected by Country Road Angus, Carthage, IL

- AI bred on 04-15-20 to SAV America 8018. Pasture exposed from 05-12-20 to 09-15-20 to Trails End Renown 814. Ultrasound examined safe and estimated due 01-25-21 to America carrying a heifer calf.
- This is a light birth weight cow that records progeny ratios of BR 7@91, NR 7@100 and calving interval of 7@362 days.
- Her 2019 daughter was the lead-off and \$5000 top-selling heifer in 2020 selected by Country Road Angus, Carthage, IL while Randy Taylor, Allerton, IA selected a daughter in 2018 at \$2400.



TRAILS END IRON LADY 277 • LOT 63

63 Trails End Iron Lady 277
Born: 01/24/12 17426873 Freeze Brand: 277 Cow

TC Gridiron 258 #
S A V Iron Mountain 8066 #*
16115617 S A V Madame Pride 3249

WK Midland 5014 +
Trails End Blackcap T077
16820453 ALC Blackcap N37S

G A R Grid Maker #+*
TC Blackbird 7049 #
S A V 8180 Traveler 004 #
S A V Madame Pride 8264
BR Midland #
Exar Blackcap 0574
B/R New Frontier 095 #+
Alc Jackie S09J

CED	BW	WW	YW	CEM	MILK					
+6	+2.3	+43	+77	+14	+15					
CW	MARB	RE	FAT	\$W	\$B	\$C				
I+22	.05	I+.51	.05	I+.24	.05	I+.012	.05	+27	+114	+186

63A Trails End Blackcap 200
Born: 01/01/20 19836062 Tattoo: 200 Cow

S A V Resource 1441 #+*
S A V Territory 7225 *
18913034 S A V Emblynette 3293 *

S A V Iron Mountain 8066 #*
Trails End Iron Lady 277
17426873 Trails End Blackcap T077

Rito 707 of Ideal 3407 7075 +
S A V Blackcap May 4136 *
S A V 004 Density 4336 #+
S A V Emblynette 7411
TC Gridiron 258 #
S A V Madame Pride 3249
WK Midland 5014 +
ALC Blackcap N37S

CED	BW	WW	YW	CEM	MILK	
+12	-1.3	+66	+115	+12	+17	
CW	MARB	RE	FAT	\$W	\$B	\$C
NA	NA	NA	NA	+58	NA	NA

TRAILS END BLACKCAP 200

Lot 63A



- Individual Performance: BW 50 lbs, BWR 64, 205 Wt. 724 lbs, WWR 107.



TRAILS END IRON LADY 202

Lot 65



TRAILS END LUCY 861

Daughter of Lot 65
Selected by Tim Walsh, Riverside, IA

64 Trails End Herstella H210

Born: 02/07/12 17425913 Freeze Brand: H210 Cow

S A V Heritage 6295 #*
S A V Hercules 9898 +
16394669 S A V Emblynette 1180 #

Summitcrest Prime Time 120L +
Trails End Ms Prime Time 510
15240414 Trails End SAR AViator 210

CAR Duke 104 #
S A V Blackcap May 4136 *
S A F 598 Bando 5175 #+
S A V Emblynette 7261 #
Gardens Prime Time #
Summitcrest Barbara 0B74 #
S A R Aviator Unlimited 713
Erica of Spring Creek 1028

CED	BW	WW	YW	CEM	MILK	
-3	+4.5	+46	+86	+8	+19	
CW	MARB	RE	FAT	\$W	\$B	\$C
I+29 .05	I+.42 .05	I+.44 .05	I+.013 .05	+26	+124	+209

- AI bred on 04-07-21 to Ellingson Roughrider 4202. Pasture exposed from 05-12-20 to 09-15-20 to Trails End Sportsman 629. Ultrasound examined safe and estimated due 01-17-21 to Roughrider carrying a bull calf.
- After recording individual performance of BWR 98 and WWR 105, this herd regular was enlisting into the Trails End breeding program where she now posts BR 7@99 and NR 7@97. She flaunts a calving interval of 7@369 days.
- Her first-born son was the herd sire selection of Tom Brown Jr, Cedar Rapids, IA.
- Her dam is a veteran producer with an astounding progeny record of BR 14@97 and NR 14@100. She sells as Lot 89.

64A Trails End Declaration 285

Born: 02/20/20 19837264 Tattoo: 285 Bull

Jindra Acclaim *
Stevenson Declaration 70748 +*
18836115 RL 9061 Birdie 3102 *

S A V Hercules 9898 +
Trails End Herstella H210
17425913 Trails End Ms Prime Time 510

Jindra 3rd Dimension *
Jindra Blackbird Lassy 1111 +
S A V Thunderbird 9061 #*
RL 0145 Image 102 #*
S A V Heritage 6295 #*
S A V Emblynette 1180 #
Summitcrest Prime Time 120L +
Trails End SAR AViator 210

CED	BW	WW	YW	CEM	MILK	
+4	+1.7	+65	+119	+9	+25	
CW	MARB	RE	FAT	\$W	\$B	\$C
NA	NA	NA	NA	+60	NA	NA

- Individual Performance: BW 77 lbs, BWR 93, 205 Wt. 673 lbs, WWR 101.

65 Trails End Iron Lady 202

Born: 02/07/12 17426921 Freeze Brand: 202 Cow

TC Gridiron 258 #
S A V Iron Mountain 8066 #*
16115617 S A V Madame Pride 3249

Summitcrest Prime Time 120L +
Trails End Ms Prime Time 502 #
15240422 Trails End Fly Traveler 102 #

G A R Grid Maker #+*
TC Blackbird 7049 #
S A V 8180 Traveler 004 #
S A V Madame Pride 8264
Gardens Prime Time #
Summitcrest Barbara 0B74 #
Trails End Fly Traveler 915
R A F Lucy Rito 1015

CED	BW	WW	YW	CEM	MILK	
+0	+3.1	+44	+76	+8	+12	
CW	MARB	RE	FAT	\$W	\$B	\$C
I+34 .05	I+.47 .05	I+.35 .05	I+.014 .05	+22	+122	+192

- AI bred on 03-27-20 to SAV America 8018. Pasture exposed from 05-12-20 to 09-15-20 to Trails End Renown 814. Ultrasound examined safe and estimated due 01-06-21 to America.
- Progeny ratios: BR 7@100 and NR 7@96 with a calving interval of 7@358 days.
- Her second-generation Pathfinder dam recorded a BR 8@98 and NR 8@105.
- Daughters include the herd replacement selections of Tim Walsh, Riverside, IA in 2020; 1 Farm, Festus, MO in 2018, and Hollenbeck Farms, Elmwood, NE in the 2017 sale, while Madison Thomann, Ainsworth, IA chose another in 2016.





TRAILS END MISS PRIORITY P350

Daughter of Lot 66, sells as Lot 52

- AI bred on 04-30-20 to SAV America 8018. Pasture exposed from 05-12-20 to 09-15-20 to Trails End Renown 814. Ultrasound examined safe and estimated due 02-09-21 to America.
- A Pathfinder dam that earned her admittance into the Trails End breeding program with individual performance of WWR 111 among 37 contemporaries. In the herd she records progeny ratios of BR 8@100, NR 8@107 and YR 1@110 with a calving interval of 8@368 days.
- Her sons include the herd sire selections of Curt Pacha, Brighton, IA; Hershcel & Rachel Yoder, Kalona, IA, Arlen & Beck Sawyer, A&B Angus, Bassett, NE at \$7000 and Bill Onken, Illinois City, IL.
- A daughter posted a BWR 100 and WWR 118 and sold to Walt Dickson, Knoxville, TN for \$12,000.
- A daughter sells as Lot 113.



TRAILS END HERSTELLA H150 • LOT 66

66 Trails End Herstella H150
 Born: 02/03/11 #17099427 Freeze Brand: H150 Cow

S A V Hercules 9898 +
 16394669 S A V Emblynette 1180 #
 Bon View New Design 878 #
 Trails End New Design 878-650
 15577968 Rietberg Queen Mother 4450

CAR Duke 104 #
 S A V Blackcap May 4136 *
 S A F 598 Bando 5175 #+
 S A V Emblynette 7261 #
 B/R New Design 036 #
 Bon View Gammer 85
 Rietbergs Forever Bando 1817
 CW 71 Queen Mother 2150

CED	BW	WW	YW	CEM	MILK		
+0	+4.5	+51	+94	+10	+25		
CW	MARB	RE	FAT	\$W	\$B	\$C	
+44	.24	+58 .19	+54 .22	+006 .18	+41	+144	+233

66A Trails End Downpour 284
 Born: 02/20/20 19836071 Tattoo: 284 Bull

S A V Rainfall 6846 +*
 S A V Downpour 8794 +*
 19250026 S A V Madame Pride 4407 #*
 S A V Hercules 9898 +
 Trails End Herstella H150 #
 17099427 Trails End New Design 878-650

Coleman Charlo 0256 #+*
 S A V Blackcap May 4136 *
 S A V Resource 1441 #+*
 S A V Madame Pride 0235 +*
 S A V Heritage 6295 #
 S A V Emblynette 1180 #
 Bon View New Design 878 #
 Rietberg Queen Mother 4450

CED	BW	WW	YW	CEM	MILK		
+2	+3.6	+61	114	+8	+24		
CW	MARB	RE	FAT	\$W	\$B	\$C	
I+47	.05	I+.53 .05	I+.57 .05	I+.019 .05	+50	+137	+220

TRAILS END NEXT STEP 836

Son of Lot 66 selected by Curt Pacha, Brighton, IA



- Individual Performance: BW 84 lbs, 205 Wt. 758 lbs, WWR 101.



**TRAILS END
EPPONIA N854**

Daughter of Lot 67, sells as Lot 122

- Pasture exposed from 05-12-20 to 09-15-20 to Trails End Renown 814. Ultrasound examined safe and estimated due 04-04-21.
- Again, an individual performance standout with a WWR 119 with 37 contemporaries that developed into an outstanding producer. She currently records NR 7@103, YR 1@102, IMF 2@104 and RE 2@102. She enjoys a calving interval of 8@361 days.
- Her sons have been the herd sire selections made by Bryan Lasek, Ainsworth, IA at \$4750, Thomas Hotz, Lone Tree, IA at \$4000; and Geyer & Flander, What Cheer, IA.
- A daughter sells as Lot 122.



TRAILS END HERSTELLA H154 • LOT 67

67 **Trails End Herstella H154**
 Born: 02/03/11 17099501 Freeze Brand: H154 Cow

S A V Heritage 6295 #*
S A V Hercules 9898 +
16394669 S A V Emblynette 1180 #

Summitcrest Prime Time 120L +
Trails End Ms Prime Time 454
14935656 Da Es Ro Epponia 1695

CAR Duke 104 #
 S A V Blackcap May 4136 *
 S A F 598 Bando 5175 #+
 S A V Emblynette 7261 #
 Gardens Prime Time #
 Summitcrest Barbara 0B74 #
 R&J Milky Way 1406 +
 Da Es Ro Epponia 1659

CED	BW	WW	YW	CEM	MILK					
-8	+6.0	+59	+104	+6	+21					
CW	MARB	RE	FAT	\$W	\$B	\$C				
+36	.18	+.48	.13	+.37	.16	+.013	.13	+38	+135	+206

67A **Trails End Stunner 274**
 Born: 01/11/20 19835983 Tattoo: 274 Bull

LD Capitalist 316 +*
Musgrave 316 Stunner *
18467508 MCATL Blackbird 831-1378 #

S A V Hercules 9898 +
Trails End Herstella H154
17099501 Trails End Ms Prime Time 454

Connealy Capitalist 028 #*
 LD Dixie Erica 2053
 MCATL Pure Product 903-55 #
 MCATL Blackbird 1378-573
 S A V Heritage 6295 #*
 S A V Emblynette 1180 #
 Summitcrest Prime Time 120L +
 Da Es Ro Epponia 1695

CED	BW	WW	YW	CEM	MILK					
-1	+3.6	+69	+119	+8	+21					
CW	MARB	RE	FAT	\$W	\$B	\$C				
1+47	.05	1+.60	.05	1+.40	.05	1+.043	.05	+55	+149	+240

**TRAILS END
STUNNER 274**

Lot 67A



- Individual Performance: BW 85 lbs, 205 Wt. 837 lbs, WWR 106.



TRAILS END LUCY A952

Daughter of Lot 68, sells as Lot 172

- AI bred on 05-01-20 to SAV America 8018. Pasture exposed from 05-12-20 to 09-15-20 to Trails End Renown 814. Ultrasound examined safe and estimated due 02-10-21 to America.
- This Pathfinder dam has been used with great success in the Trails End embryo transplant program. She first became a herd standout with individual performance of BWR 93 and WWR 115. Her enviable progeny record is BR 9@97, NR 9@99, IMF 5@119 while posting a calving interval of 8@363 days despite annual flushes.
- ET daughters topped both the 2018 and 2019 Trails End sales at \$9000 and \$8000 to Zeb Evans, Kalona, IA and Tom Brown, Cedar Rapids, IA respectively. Two daughters serve the Tad Tebockhorst program at West Chester, IA
- Sons include herd sire selections of Dennis Faust, Dexter, IA; Bryce DeVries, Lynnville, IA; Stan Unkrich, Winfield, IA; Kent Nutrition Group, Muscatine, IA and Doug Hoag, Muscatine, IA.
- She descends maternally from the Pathfinder donor, Trails End In Focus Lady 752 the top income producer in the Trails End program.
- Daughters will be featured as Lots 4, 18, 114 and 172.



TRAILS END IRON MOUNTAIN 152 • LOT 68

68 Trails End Iron Mountain 152
 Born: 01/19/11 #*17099921 Freeze Brand: 152 Cow

TC Gridiron 258 #
S A V Iron Mountain 8066 #*
 16115617 S A V Madame Pride 3249

S A V Bismarck 5682 #+
Trails End Bismarck 952
 16523611 Trails End In Focus Lady 752 #

G A R Grid Maker #+*
 TC Blackbird 7049 #
 S A V 8180 Traveler 004 #
 S A V Madame Pride 8264

G A R Grid Maker #+*
 S A V Abigale 0451
 Mytty In Focus #*
 Trails End Ms Prime Time 502 #

CED	BW	WW	YW	CEM	MILK					
+7	+9	+55	+93	+12	+14					
CW	MARB	RE	FAT	\$W	\$B	\$C				
+25	.25	+59	.22	+28	.24	+039	.21	+42	+121	+205

68A Trails End Lucy 220
 Born: 01/15/20 Pending Tattoo: 220 Cow

Jindra Acclaim
Stevenson Big League 70749
 18836113 RL 9061 Birdie 3102

S A V Iron Mountain 8066 #
Trails End Iron Mountain 152 #
 17099921 Trails End Bismarck 952

Jindra 3rd Dimension
 Jindra Blackbird Lassy 1111
 S A V Thunderbird 9061 #
 RL 0145 Image 102 #
 TC Gridiron 258 #
 S A V Madame Pride 3249
 S A V Bismarck 5682 #
 Trails End In Focus Lady 752 #

CED	BW	WW	YW	CEM	MILK	
NA	NA	NA	NA	NA	NA	
CW	MARB	RE	FAT	\$W	\$B	\$C
NA	NA	NA	NA	NA	NA	NA

• Individual Performance: BW 78 lbs, BWR 100, 205 Wt. 572 lbs, WWR 84.



TRAILS END LUCY E751

\$9000 daughter of Lot 68 selected by Zeb Evans, IA



TRAILS END LUCY 885

\$8000 daughter of Lot 68 selected by Tom Brown, Cedar Rapids, IA

TRAILS END WK POW WOW 112

Lot 69



- AI bred on 04-02-20 to SAV Emblem 8074. Pasture exposed from 05-12-20 to 09-15-20 to Trails End Renown 814. Ultrasound examined safe and estimated due 01-11-21 to Emblem carrying a heifer calf.
- After posting an individual performance portfolio of BWR 97 and NR 112 this steady producer recorded progeny ratios of BR 5@97 and NR 5@94, YR 1@98 while boasting a calving interval of 351 days.
- Merlin Miller, Kalona, IA selected a son to serve his program.

69 Trails End WK Pow Wow 112_(DDC)

Born: 01/29/11 17099725 Freeze Brand: 112 Cow

WK Power Up +
WK Pow-Wow *
16447252 WK Style 3112
 B C C Bushwacker 41-93 #
B&C 252 Bonnie Ambush 702 #
14334012 B&C 702 Ext 473-509 59

Lau Decade #
 WK Miss 6191 #
 Bon View New Design 1407 #
 WK Style 9124 +
 Paramount Ambush 2172 #
 R C Anita T Bando 918903
 Bon View Emulation Ext 473 #
 B&C 509 of 200-59 #

CED	BW	WW	YW	CEM	MILK					
+8	+6	+45	+77	+8	+20					
CW	MARB	RE	FAT	\$W	\$B	\$C				
+26	.19	+.52	.16	+.26	.20	+.045	.15	+40	+117	+204

69A Trails End Territory 262

Born: 01/06/20 19836063 Tattoo: 262 Bull

S A V Resource 1441 #+*
S A V Territory 7225 *
18913034 S A V Emblynette 3293 #
 WK Pow-Wow *
Trails End WK Pow Wow 112
17099725 B&C 252 Bonnie Ambush 702 #

Rito 707 of Ideal 3407 7075 +
 S A V Blackcap May 4136 *
 S A V 004 Density 4336 #+
 S A V Emblynette 7411
 WK Power Up +
 WK Style 3112
 B C C Bushwacker 41-93 #
 B&C 702 Ext 473-509 59

CED	BW	WW	YW	CEM	MILK					
+8	+2	+61	109	+7	+19					
CW	MARB	RE	FAT	\$W	\$B	\$C				
1+46	.05	1+.33	.05	1+.57	.05	1+.046	.05	+53	+122	+209

TRAILS END TERRITORY 262

Lot 69A



- Individual Performance: BW 70 lbs, BWR 86, 205 Wt. 754 lbs, WWR 95.



TRAILS END ERICA 794
\$2900 daughter of Lot 70
Selected by Randy Taylor, Allerton, IA

70 Trails End Herstella H125
Born: 02/13/11 #17099515 Freeze Brand: H125 Cow

S A V Heritage 6295 #*
S A V Hercules 9898 +
16394669 S A V Emblynette 1180 #

Heartland Black Cruz 514
Trails End Cruzzette 325 #
14594321 Spring Creek Erica 2047

CAR Duke 104 #
S A V Blackcap May 4136 *
S A F 598 Bando 5175 #+
S A V Emblynette 7261 #
R&J Cruz 109 #+
High Spade Lady Nancy 004
S A Trender 551
Erica 1089-2692

CED	BW	WW	YW	CEM	MILK					
+3	+1.6	+48	+84	+8	+25					
CW	MARB	RE	FAT	\$W	\$B	\$C				
+31	.13	+.40	.10	+.43	.13	+.013	.10	+47	+122	+208

- Pasture exposed from 05-12-20 to 09-15-20 to Trails End Renown 814. Vet examined safe and estimated due early April 2021.
- This second-generation Pathfinder dam posted tremendous individual performance of BWR 88 and WWR 111 transitioned into enviable progeny ratios of BR 7@103, NR 7@107, IMF 1@135 and RE 1@116 while maintaining a calving interval of 8@369 days.
- Her daughter was the \$2900 selection of Randy Taylor, Allerton, IA in the 2018 sale offering while Panther Creek Ranch, Bowen, IL chose another in 2020.

71 Trails End Herstella H176
Born: 02/27/11 #17099470 Freeze Brand: H176 Cow

S A V Heritage 6295 #*
S A V Hercules 9898 +
16394669 S A V Emblynette 1180 #

Wk 2500 MC 6660
Trails End MC 2500-867 #
16266866 DA ES RO Elba 5067 5887

CAR Duke 104 #
S A V Blackcap May 4136 *
S A F 598 Bando 5175 #+
S A V Emblynette 7261 #
Schurrtop MC 2500 #
WK Lola 1257 #
Da Es Ro Windy 3002 L46
DA ES RO Elba 5882

CED	BW	WW	YW	CEM	MILK					
-1	+4.4	+56	+104	+6	+30					
CW	MARB	RE	FAT	\$W	\$B	\$C				
+28	.16	+.55	.12	+.21	.15	+.032	.11	+48	+120	+190

- AI bred on 04-20-20 to Spring Cove Reno 4021. Pasture exposed from 05-12-20 to 09-15-20 to Trails End Renown 814. Ultrasound examined safe and estimated due 01-30-21 to Reno.
- This second-generation Pathfinder dam posted enviable individual performance of BWR 100, WWR 107 and was systematically inducted into the breeding program. Today she boasts an enviable progeny record of BR 8@104, NR 8@107, YR 1@105 and IMF 1@137.
- Her 2015 son was selected by Brad and Beverly Price, Alburmett, IA.
- Her bred heifer daughter sells as Lot 163 and 2018 daughter as Lot 121.

70A Trails End Erica 239
Born: 03/27/20 19835124 Tattoo: 239 Cow

Herbster Sportsman 232 *
Trails End Sportsman 629
18588247 Trails End Miss C R A

S A V Hercules 9898 +
Trails End Herstella H125 #
17099515 Trails End Cruzzette 325 #

S A V Pursuit 0160 *
HF Blackcap May 0102 +
Connealy Right Answer 746 #*
AVA Queen Lucy E29
S A V Heritage 6295 #*
S A V Emblynette 1180 #
Heartland Black Cruz 514
Spring Creek Erica 2047

CED	BW	WW	YW	CEM	MILK					
+3	+2.3	+46	+89	+7	+29					
CW	MARB	RE	FAT	\$W	\$B	\$C				
I+38	.05	I+.38	.05	I+.53	.05	I+.002	.05	+44	+131	+234

- Individual Performance: BW 80 lbs, 205 Wt. 519 lbs, WWR 92.

71A Trails End Elba 219
Born: 01/14/20 19836007 Tattoo: 219 Cow

Coleman Charlo 0256 #+*
S A V Rainfall 6846 +*
18578963 S A V Blackcap May 4136 *

S A V Hercules 9898 +
Trails End Herstella H176 #
17099470 Trails End MC 2500-867 #

O C C Paxton 730P#*
Bohi Abigale 6014 +
S A V 8180 Traveler 004 #
S A V May 2397 #+
S A V Heritage 6295 #*
S A V Emblynette 1180 #
WK 2500 MC 6660
DA ES RO Elba 5067 5887

CED	BW	WW	YW	CEM	MILK					
+4	+2.9	+52	+102	+7	+29					
CW	MARB	RE	FAT	\$W	\$B	\$C				
I+27	.05	I+.59	.05	I+.41	.05	I+.029	.05	+47	+117	+222

- Individual Performance: BW 84 lbs, 205 Wt. 609 lbs, WWR 95.



TRAILS END SEEDSTOCK 730

\$4500 son of Lot 72 selected by Mike Bates, Washington, IA

72 Trails End Herstella H155

Born: 02/05/11 17099694 Freeze Brand: H155 Cow

S A V Heritage 6295 #*
S A V Hercules 9898 +
 16394669 S A V Emblynette 1180 #
 Summitcrest Prime Time 120L +
Trails End Ms Prime Time 754 #
 15879098 Trails End Stockette 254 #

CAR Duke 104 #
 S A V Blackcap May 4136 *
 S A F 598 Bando 5175 #+
 S A V Emblynette 7261 #
 Gardens Prime Time #
 Summitcrest Barbara 0874 #
 S/C Stockman 365 211K
 Da Es Ro Epponia 1695

CED	BW	WW	YW	CEM	MILK					
-7	+5.6	+52	+98	+5	+24					
CW	MARB	RE	FAT	\$W	\$B	\$C				
+36	.17	+66	.13	+48	.16	+0.11	.13	+34	+144	+216

- Pasture exposed from 05-12-20 to 09-15-20 to Trails End Renown 814. Observed bred on 05-24-20 and estimated due 03-05-21.
- After posting individual performance of BWR 100 and WWR 105, this Hercules daughter was inducted into the breeding program where she now records a NR 7@102, YR 1@102, IMF 2@122 and RE 2@104.
- Her sons include the herd sire selections of Mike Bates, Washington, IA at \$4500 and Dennis Schrader & Sons, Norway, IA at \$4000.

73 Trails End TC Touchdown 103

Born: 02/05/11 17099678 Freeze Brand: 1103 Cow

TC Gridiron 258 #
TC Touchdown 772 +*
 15834705 TC Marcia 1069 #
 S A V 8180 Traveler 004 #
Trails End Traveler 004-603
 15577961 S A F Emulous Lady 9503

G A R Grid Maker #+*
 TC Blackbird 7049 #
 Connealy Forefront #
 TC Marcia 7105
 Sitz Traveler 8180 #
 Boyd Forever Lady 8003 +
 R A F Rito Captain 1854
 Rito Lady Pride R M B 205

CED	BW	WW	YW	CEM	MILK	
+7	+1.4	+45	+80	+8	+16	
CW	MARB	RE	FAT	\$W	\$B	\$C
NA	NA	NA	NA	+33	NA	NA

- AI bred on 04-04-20 to LD Capitalist 316. Pasture exposed from 05-10-20 to 09-15-20 to Trails End Sportsman 629. Ultrasound examined safe and estimated due 01-14-21 to Capitalist carrying a heifer calf.
- Progeny ratios: BR 7@94, NR 7@99 and YR 1@103 with a calving interval of 8@362 days.
- Her maternal sisters sell as Lots 152 and 37.

72A Trails End Rainfall 272

Born: 01/22/20 19836006 Tattoo: 272 Bull

Coleman Charlo 0256 #+*
S A V Rainfall 6846 +*
 18578963 S A V Blackcap May 4136 *
 S A V Hercules 9898 +
Trails End Herstella H155
 17099694 Trails End Ms Prime Time 754 #

O C C Paxton 730P #*
 Bohi Abigale 6014 +
 S A V 8180 Traveler 004 #
 S A V May 2397 #+
 S A V Heritage 6295 #*
 S A V Emblynette 1180 #
 Summitcrest Prime Time 120L +
 Trails End Stockette 254 #

CED	BW	WW	YW	CEM	MILK					
+1	+3.4	+61	+115	+6	+26					
CW	MARB	RE	FAT	\$W	\$B	\$C				
I+31	.05	I+.65	.05	I+.54	.05	I+.018	.05	+54	+134	+232

- Individual Performance: BW 85 lbs, 205 Wt. 760 lbs, WWR 106.

73A Trails End Lady Pride 224

Born: 02/10/20 Pending Tattoo: 224 Cow

S A V Resource 1441 #
S A V Territory 7225
 18913034 S A V Emblynette 3293
 TC Touchdown 772
Trails End TC Touchdown 103
 17099678 Trails End Traveler 004-603

Rito 707 of Ideal 3407 7075
 S A V Blackcap May 4136
 S A V 004 Density 4336 #
 S A V Emblynette 7411
 TC Gridiron 258 #
 TC Marcia 1069 #
 S A V 8180 Traveler 004 #
 S A F Emulous Lady 9503

CED	BW	WW	YW	CEM	MILK	
CW	MARB	RE	FAT	\$W	\$B	\$C

- Individual Performance: BW 72 lbs, BWR 92, 205 Wt. 603 lbs, WWR 101.



TRAILS END BLACKBIRD 966

Daughter of Lot 74 selected by Tad Tebockhorst, West Chester, IA

74 **Trails End Midland T127**
 Born: 02/25/11 17099718 Freeze Brand: T127 Cow

BR Midland #
WK Midland 5014 +
 15194729 Exar Blackcap 0574

Krugerrands Fame
Trails End Krugerrand 427
 16095514 S A F Blackbird Rito 037

Twin Valley Precision E161 #*
 BR Royal Lass 7036-19
 Northern Improvement 4480 GF #+
 Exar Blackcap 8218 +
 Krugerrand of Donamere 490 #
 Fames Joyce
 B A F Captain 1433
 Blackbird Emulous 300

CED	BW	WW	YW	CEM	MILK		
+9	+1.1	+43	+69	+13	+18		
CW	MARB	RE	FAT	\$W	\$B	\$C	
+10	.13	+30 .09	+17 .11	+032 .09	+37	+91	+181

- Pasture exposed from 05-12-20 to 09-15-20 to Trails End Sportsman 629. Vet examined safe and estimated due April 2021.
- After recording individual performance of BWR 97 and WWR 106, this cow was returned to the breeding program where she now posts BR 7@97 and NR 7@99.
- Daughters were selected by Tad Tebockhorst, West Chester, IA in 2020; Schott Brothers Angus, West Branch, IA in 2019; 1 Farm, Festus, MO in 2018, and Hollenbeck Farms, Elmwood, NE in 2017.

76 **Trails End Herstella H106**
 Born: 02/12/11 17099508 Freeze Brand: H106 Cow

S A V Heritage 6295 #*
S A V Hercules 9898 +
 16394669 S A V Emblynette 1180 #

K C F Bennett Coalition SCC #
ALC Blackcap Z065 +
 15433748 A L C Blackcap E03F #

CAR Duke 104 #
 S A V Blackcap May 4136 *
 S A F 598 Bando 5175 #+
 S A V Emblynette 7261 #
 Sitz Alliance 6595 #
 Pleasant Pill of Conanga #
 N Bar Emulation EXT #*
 Bon View Blackcap 1330

CED	BW	WW	YW	CEM	MILK		
-5	+5.3	+41	+81	+6	+20		
CW	MARB	RE	FAT	\$W	\$B	\$C	
+38	.05	+61 .05	+22 .05	+050 .05	+18	+128	+212

- All bred on 04-27-20 to LD Capitalist 316. Pasture exposed from 05-12-20 to 9-15-20 to Trails End Renown 814. Ultrasound examined safe and estimated due 02-06-21 to Capitalist.
- H106 has maintained a 360-day calving interval on 8 calves, all the while recording a progeny record of BR 6@104 and NR 6@97.
- Bob & Sara Benson, Hedrick, IA chose a herd sire son, while Reagan Townsend, Muscatine, IA; Merlin Miller, Kalona, IA selected daughters.

75 **Trails End TC Touchdown 110**
 Born: 01/21/11 17099677 Freeze Brand: 110 Cow

TC Gridiron 258 #
TC Touchdown 772 +*
 15834705 TC Marcia 1069 #

WK 2500 MC 6660
Trails End MC 2500-E910
 16578875 Trails End Ms Prime Time 510

G A R Grid Maker #+*
 TC Blackbird 7049 #
 Connealy Forefront #
 TC Marcia 7105
 Schurrtop MC 2500 #
 WK Lola 1257 #
 Summitcrest Prime Time 120L +
 Trails End SAR AViator 210

CED	BW	WW	YW	CEM	MILK		
+6	+1.5	+45	+80	+8	+21		
CW	MARB	RE	FAT	\$W	\$B	\$C	
+18	.18	+39 .14	+37 .17	-004 .13	+39	+103	+195

- All bred on 04-14-20 to SAV Renown 3439. Pasture exposed from 05-12-20 to 09-15-20 to Trails End Sportsman 629. Ultrasound examined safe and estimated due 01-24-21 to Renown carrying a bull calf.
- This cow entered the breeding program after first posting individual performance of BWR 89 and WWR 105. In the herd she has an enviable progeny record of BR 7@99 and NR 6@102 with a calving interval of 369 days.
- A son serves in the Tony Simon herd at Riverside, IA.
- Her 2016 daughter posts NR 2@102 and sells as Lot 5.

76A **Trails End Stunner 280**
 Born: 02/09/20 19835978 Tattoo: 280 Bull

LD Capitalist 316 +*
Musgrave 316 Stunner *
 18467508 MCATL Blackbird 831-1378 #

S A V Hercules 9898 +
Trails End Herstella H106
 17099508 ALC Blackcap Z065 +

Connealy Capitalist 028 #*
 LD Dixie Erica 2053
 MCATL Pure Product 903-55 #
 MCATL Blackbird 1378-573
 S A V Heritage 6295 #*
 S A V Emblynette 1180 #
 K C F Bennett Coalition SCC #
 A L C Blackcap E03F #

CED	BW	WW	YW	CEM	MILK	
-1	+3.9	+59	+106	+8	+21	
CW	MARB	RE	FAT	\$W	\$B	\$C
NA	NA	NA	NA	+43	NA	NA

- Individual Performance: BW 91 lbs, 205 Wt. 741 lbs, WWR 99.



TRAILS END STUNNER 900

\$5500 son of Lot 77 selected by Marty Hansen Farms, Clinton, IA



TRAILS END EPPONIA P558

Daughter of Lot 78, sells as Lot 12

77 Trails End Prime Time 629-029

Born: 03/05/10 #16820426 Freeze Brand: 029 Cow

Gardens Prime Time #
Summitcrest Prime Time 120L +
13950818 Summitcrest Barbara 0B74 #

S A V 8180 Traveler 004 #

Trails End Traveler 004-629
15577967 WK Lass 7629 +

R R Traveler 5204 #
Green Garden Susie 1246 S1 #
Hyline Nickel #
Summitcrest Barbara 0X60
Sitz Traveler 8180 #
Boyd Forever Lady 8003 +
WK Status +
Ankony Lass F2548

CED	BW	WW	YW	CEM	MILK					
-6	+5.3	+47	+78	+6	+24					
CW	MARB	RE	FAT	\$W	\$B	\$C				
+13	.21	+38	.17	+27	.21	+032	.17	+33	+100	+183

- Pasture exposed from 05-10-20 to 09-15-20 to Trails End Renown 814. Observed bred on 06-02-20 and estimated due 03-14-21.
- This Pathfinder dam recorded an individual WWR 108 among 42 contemporaries to get into this herd where she now posts a progeny nursing ratio of 8@103 with a calving interval of 9@367 days.
- Her 2019 son was a \$5500 feature in the 2020 sale selected by Marty Hansen, Clinton, IA. Dan Simon, Riverside, IA; Leon Simon, Riverside, IA and Marvin Palmer, New Boston, IL all bought sons for their breeding programs.
- Her 2017 daughter recorded an adj 205-day wt 690 lbs, WWR 108 and was returned to the herd and sells as 115.

78 Trails End Midland T054

Born: 01/26/10 16819977 Freeze Brand: T054 Cow

BR Midland #
WK Midland 5014 +
15194729 Exar Blackcap 0574

S A F Directive #

Trails End Directive 654 #
15577963 Trails End Ms Prime Time 454

Twin Valley Precision E161 #*
BR Royal Lass 7036-19
Northern Improvement 4480 GF #+
Exar Blackcap 8218 +
Millcreek Diversity #
S A F Royal Queen 5084 +
Summitcrest Prime Time 120L +
Da Es Ro Epponia 1695

CED	BW	WW	YW	CEM	MILK					
+1	+3.8	+56	+98	+8	+27					
CW	MARB	RE	FAT	\$W	\$B	\$C				
+42	.22	+25	.17	+54	.21	-.023	.18	+51	+139	+216

- AI bred on 03-30-20 to LD Capitalist 316. Pasture exposed from 05-12-20 to 09-15-20 to Trails End Renown 814. Ultrasound examined safe and estimated due 01-09-21 to Capitalist carrying a bull calf.
- She joined the breeding program with individual performance of WWR 125 among 42 contemporaries. Today she touts progeny ratios of NR 9@104, YR 1@109 and calving interval of 9@363 days.
- Steven Drexler, Belle Plaine, IA has a herd sire son. Her 2017 son was chosen by Bart Brummer, Indianola, IA at \$3500 and 2016 daughter was a \$2600 selection of Sojka Farms, Riverside, IA.
- Her 2015 daughter records NR 4@109 and sells as Lot 12.



78A Trails End Epponia 209

Born: 01/05/20 19835118 Tattoo: 209 Cow

SydGen 928 Destination 5420 #+
Prairie Pride Next Step 2036 *
17367599 Flying V Miss Pride 426

WK Midland 5014 +

Trails End Midland T054
16819977 Trails End Directive 654 #

B/R Destination 727-928 #
Shady Brook Entense 76D 29H +
Boyd New Day 8005 #+
Flying V Pride 1290
BR Midland #
Exar Blackcap 0574
S A F Directive #
Trails End Ms Prime Time 454

CED	BW	WW	YW	CEM	MILK					
+6	+2.6	+72	+130	+10	+24					
CW	MARB	RE	FAT	\$W	\$B	\$C				
+52	.05	+22	.05	+64	.05	-037	.05	+65	+151	+244

- Individual Performance: BW 80 lbs, 205 Wt. 747 lbs, WWR 116.



79 WWA Primrose Lady W017

Born: 01/18/10 16702022 Tattoo: W017 Cow

Baldrige Kaboom K243 KCF #
Connealy Thunder #
 15148659 Parka of Conanga 241 #

WAR Alliance 9126 6006 #
AV A Primrose Dora Ann E78
 15819392 AV A Primrose Lady E513

Jauer 353 Traveler 589 27 #
 Pleasanta of Conanga 736
 Bon View Bando 598 #
 Partina of Conanga 6237
 Sitz Alliance 6595 #
 WAR Bando 6006 598 4053
 W C C Precision E161 J239 +*
 AVA Forever Rosanne E152

CED	BW	WW	YW	CEM	MILK					
-1	+3.4	+56	+111	+8	+24					
CW	MARB	RE	FAT	\$W	\$B	\$C				
+44	.31	+.24	.27	+.52	.30	-.020	.25	+42	+142	+244

- All bred on 04-09-20 to Spring Cove Reno 4021. Pasture exposed from 05-12-20 to 09-15-20 to Trails End Renown 814. Ultrasound examined safe and estimated due 01-19-21 to Reno carrying a heifer calf.
- This is the only cow selling in the Dispersion that wasn't bred, born and raised at Trails End, but she has been a good one worth keeping. Bred in the distinguished Wishing Well Angus herd at Columbus Junction, IA where she posted individual performance of WWR 107 and YWR 110. Today she enjoys a NR 8@100, YR 2@103 and IMF 3@105 with a calving interval of 9@363 days.
- Her 2018 son sold to Perry Schnicker, Washington, IA.
- Her bred heifer daughter sells as Lot 164 while a three-yr-old daughter sells as Lot 105 and another as Lot 23.

80 Trails End Mc 2500 E031

Born: 01/21/10 16820494 Freeze Brand: E031 Cow

Schurrtop MC 2500 #
WK 2500 MC 6660
 15496859 WK Lola 1257 #

Summitcrest Prime Time 120L +
Trails End Ms Prime Time 431 #
 14923977 Trails End Rito 031

Schurrtop M C #
 Schurrtop R S 1413 2153
 Bon View New Design 1407 #
 WK Lola
 Gardens Prime Time #
 Summitcrest Barbara 0B74 #
 R&R Journeyman 518
 S A F Rito Masterpiece 9561

CED	BW	WW	YW	CEM	MILK					
+1	+3.4	+34	+62	+8	+27					
CW	MARB	RE	FAT	\$W	\$B	\$C				
+13	.19	+.31	.13	+.42	.16	-.031	.13	+29	+100	+170

- Pasture exposed from 05-12-20 to 09-15-20 to Trails End Renown 814. Vet examined safe and estimated due Feb. to early March 2021.
- This cow has an unblemished production record posting a BR 9@100, NR 9@100 and a calving interval of 9@362 days.
- Her sons include the herd sire selections of H2A Farms, Palo, IA and Townsley Simmentals, Wappello, IA while a daughter was chosen by Sojka Farms, Riverside, IA.
- Her 2017 daughter sells as Lot 107.

79A Trails End Primrose Lady 206

Born: 01/02/20 19835123 Tattoo: 206 Cow

SydGen 928 Destination 5420 #+
Prairie Pride Next Step 2036 *
 17367599 Flying V Miss Pride 426

Connealy Thunder #
WWA Primrose Lady W017
 16702022 AV A Primrose Dora Ann E78

B/R Destination 727-928 #
 Shady Brook Entense 76D 29H +
 Boyd New Day 8005 #+
 Flying V Pride 1290
 Baldrige Kaboom K243 KCF #
 Parka of Conanga 241 #
 WAR Alliance 9126 6006 #
 AV A Primrose Lady E513

CED	BW	WW	YW	CEM	MILK					
+6	+2.2	+68	+131	+10	+22					
CW	MARB	RE	FAT	\$W	\$B	\$C				
I+53	.05	I+.22	.05	I+.63	.05	I-.036	.05	+55	+151	+258

- Individual Performance: BW 78 lbs, 205 Wt. 726 lbs, WWR 107.

80A Trails End Rito 232

Born: 02/02/20 19836976 Tattoo: 232 Cow

S A V Rainfall 6846 +*
S A V Downpour 8794 +*
 19250026 S A V Madame Pride 4407 #*

WK 2500 MC 6660
Trails End Mc 2500 E031
 16820494 Trails End Ms Prime Time 431 #

Coleman Charlo 0256 #+*
 S A V Blackcap May 4136 *
 S A V Resource 1441 #+*
 S A V Madame Pride 0235 +*
 Schurrtop MC 2500 #
 WK Lola 1257 #
 Summitcrest Prime Time 120L +
 Trails End Rito 031

CED	BW	WW	YW	CEM	MILK					
+3	+3.0	+47	+92	+6	+25					
CW	MARB	RE	FAT	\$W	\$B	\$C				
I+31	.05	I+.40	.05	I+.51	.05	I+0	.05	+38	+114	+185

- Individual Performance: BW 78 lbs, BWR 99, 205 Wt. 639 lbs, WWR 92.



TRAILS END RENOWN 814

\$7750 son of Lot 81 selected by Dave Simon, Riverside, IA

81 Trails End Bando 1961-915

Born: 02/14/09 #16523446 Freeze Brand: 915 Cow

S A F 598 Bando 5175 #+
H S A F Bando 1961 #+*
13896250 J K S Miss Cheyenne 196 +
 G A R Retail Product #
ALC Blackcap P155
15421141 ALC Blackcap A55N +

Bon View Bando 598 #
 S A F Royal Lass 1002 +
 N Bar Emulation EXT #*
 Magic Meadow Miss Cheyenne +
 G A R Precision 1680 #
 G A R Ext 4927 +
 Sitz Alliance 6595 #
 A L C Blackcap E03F #

CED	BW	WW	YW	CEM	MILK					
+2	+2.3	+52	+89	+9	+27					
CW	MARB	RE	FAT	\$W	\$B	\$C				
+34	.26	+30	.22	+26	.25	+0.030	.20	+51	+108	+194

- All bred on 04-30-20 to Ellingson Roughrider 4202. Pasture exposed from 05-16-20 to 09-15-20 to Trails End Sportsman 629. Ultrasound examined too close to call.
- A Pathfinder dam that first gained her admittance to the Trails End breeding program with an individual WWR 111. Currently she flaunts a BR 10@100, NR 10@107 and YR 1@105 while maintaining a calving interval of 10@367 days.
- Her 2018 son was the \$7750 second-top selling bull of 2019 selected by Dave Simon, Riverside, IA. Other sons were the herd sire selections of Lasek Farm, Ainsworth, IA and Owen Lindstrom, Maquoketa, IA. A daughter joined the Jared Holmes herd at Wellman, IA.
- Her daughter sells as Lot 116.

82 Trails End Midland T946

Born: 01/18/09 16578818 Tattoo: E946 Cow

Schurrtop MC 2500 #
WK 2500 MC 6660
15496859 WK Lola 1257 #
 Summitcrest Prime Time 120L +
Trails End Ms Prime Time 346
14594303 S B Blanche 103

Schurrtop M C #
 Schurrtop R S 1413 2153
 Bon View New Design 1407 #
 WK Lola
 Gardens Prime Time #
 Summitcrest Barbara 0B74 #
 G D A R Equalizer 6148 #
 Strathe Blanche 886

CED	BW	WW	YW	CEM	MILK					
-1	+3.3	+28	+53	+8	+28					
CW	MARB	RE	FAT	\$W	\$B	\$C				
+17	.16	+34	.12	+30	.15	-.008	.12	+23	+99	+179

- Pasture exposed from 05-25-20 to 09-15-20 to Trails End Sky High 981. Vet examined safe and estimated due late May 2021.
- Consider the production on this landmark herd matron with a BR 9@101 and NR 9@100.
- Her sons include the herd sire selections of Jamie and Kelly Nabb, Lowden, IA and Sam Bieri & Jacob Elliot, Illinois City, IL. While a daughter was chosen by John Forbes, Conesville, IA in 2020.
- Her daughter in the herd posts a NR 2@101 and sells as Lot 101.

81a Trails End Blackcap 222

Born: 02/16/20 19836073 Tattoo: 222 Cow

S A V Rainfall 6846 +*
S A V Downpour 8794 +*
19250026 S A V Madame Pride 4407 #*
 H S A F Bando 1961 #+*
Trails End Bando 1961-915 #
16523446 ALC Blackcap P155

Coleman Charlo 0256 #+*
 S A V Blackcap May 4136 *
 S A V Resource 1441 #+*
 S A V Madame Pride 0235 +*
 S A F 598 Bando 5175 #+
 J K S Miss Cheyenne 196 +
 G A R Retail Product #
 ALC Blackcap A55N +

CED	BW	WW	YW	CEM	MILK					
+3	+2.6	+60	+110	+7	+25					
CW	MARB	RE	FAT	\$W	\$B	\$C				
I+42	.05	I+.39	.05	I+.43	.05	I+.031	.05	+53	+119	+216

- Individual Performance: BW 78 lbs, 205 Wt. 676 lbs, WWR 100.





TRAILS END SENSATION 789

\$4250 son of Lot 84
selected by Bill Onken, IL

84 Trails End Midland T920

Born: 01/19/09 **#**16523314 **Freeze Brand:** T920 **Cow**

BR Midland #
WK Midland 5014 +
15194729 Exar Blackcap 0574

Summitcrest Prime Time 120L +
Trails End Ms Prime Time 420
14923972 Trails End Queen 815 #

Twin Valley Precision E161 #*
BR Royal Lass 7036-19
Northern Improvement 4480 GF #+
Exar Blackcap 8218 +
Gardens Prime Time #
Summitcrest Barbara 0874 #
R&R Journeyman 518
R A F Lucy Rito 1015

CED	BW	WW	YW	CEM	MILK					
+5	+2.3	+44	+70	+11	+21					
CW	MARB	RE	FAT	\$W	\$B	\$C				
+6	.19	+.41	.16	+.31	.19	+.009	.16	+39	+100	+194

- AI bred on 04-21-20 to LD Capitalist 316. Pasture exposed from 05-12-20 to 09-15-20 to Trails End Renown 814. Ultrasound examined safe and estimated due 01-31-21 to Capitalist.
- This Pathfinder dam entered the herd after first posting individual performance of BWR 96 and WWR 104. Since then she has amassed a phenomenal progeny record of BWR 10@98, NR 10@104 with a calving interval of 10@363 days.
- Her sons included the \$4000 selection of Dennis Faust, Dexter, IA from the 2017 auction, while Bill Onken, Illinois City, IL chose a son in 2018 at \$4250 and still another was a herd sire selection of Doug Hoag, Muscatine, IA in 2020.
- A daughter sells as Lot 25.

84A Trails End Territory 268

Born: 01/07/20 **Pending** **Tattoo:** 268 **Bull**

S A V Resource 1441 #
S A V Territory 7225
18913034 S A V Emblynette 3293

WK Midland 5014
Trails End Midland T920 #
16523314 Trails End Ms Prime Time 420

Rito 707 of Ideal 3407 7075
S A V Blackcap May 4136
S A V 004 Density 4336 #
S A V Emblynette 7411
BR Midland #
Exar Blackcap 0574
Summitcrest Prime Time 120L
Trails End Queen 815 #

CED	BW	WW	YW	CEM	MILK	
NA	NA	NA	NA	NA	NA	
CW	MARB	RE	FAT	\$W	\$B	\$C
NA	NA	NA	NA	NA	NA	NA

- Individual Performance: BW 77 lbs, BWR 94, 205 Wt. 745 lbs, WWR 99.





TRAILS END PRESIDENT 257

Lot 85A



TRAILS END PRESIDENT 905

\$7000 son of Lot 85
Selected by Jason Thomann, Ainsworth, IA

85 Trails End Midland Lady 745

Born: 02/14/07 15931113 Freeze Brand: 745 Cow

BR Midland #
WK Midland 5014 +
15194729 Exar Blackcap 0574

Summitcrest Prime Time 120L +
Trails End Ms Prime Time 454
14935656 Da Es Ro Epponia 1695

Twin Valley Precision E161 #*
BR Royal Lass 7036-19
Northern Improvement 4480 GF #+
Exar Blackcap 8218 +
Gardens Prime Time #
Summitcrest Barbara 0B74 #
R&J Milky Way 1406 +
Da Es Ro Epponia 1659

CED	BW	WW	YW	CEM	MILK					
+9	+9	+37	+62	+16	+24					
CW	MARB	RE	FAT	\$W	\$B	\$C				
+20	.19	+.38	.14	+.17	.17	+.005	.14	+38	+107	+179

- AI bred on 03-28-20 to SAV America 8018. Pasture exposed from 05-12-20 to 09-15-20 to Trails End Renown 814. Ultrasound examined safe and estimated due 01-07-21 to America carrying a bull calf.
- 745 has been a high-income producer that boasts a progeny record of BR 11@93, NR 11@96, YR 1@109 and a calving interval of 12@363 days.
- Her 2019 son posted a BWR 93, WWR 113 and YWR 109 selling to Jason Thomann at \$7000 in 2020. Additional sons have sold to David Hochstedler, Kalona, IA and Sam Gerot, Riverside, IA.
- She has a Pathfinder daughter in the herd with a NR 6@104 that sells as Lot 55.

86 Trails End Midland Lady 727

Born: 01/25/07 16238276 Freeze Brand: 727 Cow

BR Midland #
WK Midland 5014 +
15194729 Exar Blackcap 0574

Krugerrands Fame
Trails End Krugerrand 427
16095514 S A F Blackbird Rito 037

Twin Valley Precision E161 #*
BR Royal Lass 7036-19
Northern Improvement 4480 GF #+
Exar Blackcap 8218 +
Krugerrand of Donamere 490 #
Fames Joyce
B A F Captain 1433
Blackbird Emulous 300

CED	BW	WW	YW	CEM	MILK					
+13	-.6	+35	+55	+16	+19					
CW	MARB	RE	FAT	\$W	\$B	\$C				
+1	.17	+.23	.14	-.02	.17	+.057	.14	+33	+66	+148

- AI bred on 05-07-20 to SAV Hercules 9898. Pasture exposed from 05-12-20 to 9-15-20 to Trails End Sportsman 629. Ultrasound examined safe and estimated due 02-16-21 to Hercules carrying a bull calf.
- This veteran herd matron has produced consistently light birth weight calves with progeny ratios BR 1@90 and NR 11@98 and a calving interval of 12@369 days.
- Brian Wood, Ainsworth, IA; John Forbes Conesville, IA and William Basset, Bloomfield, IA have each chosen a herd sire son of this cow. A daughter was selected by Jared Holmes, Wellman, IA.
- A bred heifer daughter sells as Lot 175.

85A Trails End President 257

Born: 01/01/20 19835093 Tattoo: 257 Bull

Coleman Charlo 0256 #+*
S A V President 6847 +*
18578964 S A V Blackcap May 4136 +*

WK Midland 5014 +
Trails End Midland Lady 745
15931113 Trails End Ms Prime Time 454

O C C Paxton 730P #*
Bohi Abigale 6014 +
S A V 8180 Traveler 004 #
S A V May 2397 #+
BR Midland #
Exar Blackcap 0574
Summitcrest Prime Time 120L +
Da Es Ro Epponia 1695

CED	BW	WW	YW	CEM	MILK					
+9	+.7	+56	90	+10	+20					
CW	MARB	RE	FAT	\$W	\$B	\$C				
I+29	.05	I+.18	.05	I+.52	.05	I-.006	.05	+55	+95	+184

- Individual Performance: BW 68 lbs, BWR 83, 205 Wt. 720 lbs, WWR 96.

87 Trails End Midland Lady 737

Born: 01/16/07 15879093 Freeze Brand: 737 Cow

BR Midland #
WK Midland 5014 +
15194729 Exar Blackcap 0574

Heartland Black Cruz 514
Trails End Cruz 137
14031440 S A F Blackbird Rito 037

Twin Valley Precision E161 #*
BR Royal Lass 7036-19
Northern Improvement 4480 GF #+
Exar Blackcap 8218 +
R&J Cruz 109 #+
High Spade Lady Nancy 004
B A F Captain 1433
Blackbird Emulous 300

CED	BW	WW	YW	CEM	MILK					
+13	-.9	+21	+33	+15	+19					
CW	MARB	RE	FAT	\$W	\$B	\$C				
+5	.19	+.35	.14	+.02	.18	+.050	.15	+18	+70	+134

- AI bred on 04-22-20 to SAV Hercules 9898. Pasture exposed from 05-12-20 to 09-15-20 to Trails End Renown 814. Ultrasound examined safe and estimated due 02-1-21 to Hercules.
- This cow has been a calving ease specialist with progeny ratios of BR 9@94, an average birth weight of 9@75 lbs and NR 9@92.
- Sons have been the herd sire selections of Jason Thomann, Ainsworth, IA; Chance Koppenhafer, Oxford, IA and Devon Schrock, Washington, IA.
- Daughters sell as Lots 68 and 110.



Sale Clerks
Colette Kunkel & Jeanne Conover

REF AND SERVICE SIRES

SAV President 6847
SAV Elation 7899
SAV America 8018
SAV Emblem 8074
SAV Rainfall 6846
SAV Renown 3439
SAV Stratton 1469
SAV Hercules 9898
KR Synergy
KR Cadillac Ranch
Musgrave Redemption
LD Capitalist 316
Spring Cove Reno 4021
Ellingson Roughrider 4202
MGR Treasure

Trails End Ms Prime Time 510

89

Born: 01/25/05 15240414 Tattoo: 510 Cow

Gardens Prime Time #
Summitcrest Prime Time 120L +
13950818 Summitcrest Barbara 0874 #
 S A R Aviator Unlimited 713
Trails End SAR AVIATOR 210
14300171 Erica of Spring Creek 1028

RRTraveler 5204 #
 Green Garden Susie 1246 S1 #
 Hyline Nickel #
 Summitcrest Barbara 0X60
 Hoff Aviator S C 456 +
 G D A Anita 232B
 S A Trender 551
 Spring Creek Erica 1089

CED	BW	WW	YW	CEM	MILK					
-3	+3.8	+28	+52	+10	+19					
CW	MARB	RE	FAT	\$W	\$B	\$C				
+10	.24	+.36	.18	+.34	.23	-.006	.16	+11	+102	+172

- AI bred on 03-28-20 to KR Synergy. Pasture exposed from 05-12-20 to 09-15-20 to Trails End Renown 814. Ultrasound examined safe and estimated due 01-07-21 to Synergy carrying a heifer calf.
- A veteran producer with an astounding progeny record of BR 14@97 and NR 14@100 while maintaining a calving interval of 14@363 days.
- Her daughter in the 2018 sale was a thoughtful selection of Brian Wood, Ainsworth, IA. Three additional daughters were retained in the herd including one Pathfinder dam.
- Daughter sells as Lot 64.

Unregistered Purebred Cow T06

90

Born: 2010 Unregistered Purebred Angus Tag: T06 Cow

BR Midland #
Unregistered Purebred Bull

Twin Valley Precision E161 #*
 BR Royal Lass 7036-19

Unregistered Purebred Cow

- Pasture exposed from 05-12-20 to 09-15-20 to Trails End Sportsman 629. Vet examined safe and estimated due March 2021.

Unregistered Purebred Cow T84

91

Born: 2008 Unregistered Purebred Angus Tag: T84 Cow

BR Midland #
Unregistered Purebred Bull

Twin Valley Precision E161 #*
 BR Royal Lass 7036-19

Unregistered Purebred Cow

- Pasture exposed from 05-12-20 to 09-15-20 to Trails End Sportsman 629. Observed bred on 06-18-20 and estimated due 03-30-21.

Unregistered Purebred Cow 74

92

Born: 2007 Unregistered Purebred Angus Tag: 74 Cow

BR Midland #
Unregistered Purebred Bull

Twin Valley Precision E161 #*
 BR Royal Lass 7036-19

Unregistered Purebred Cow

- AI bred on 04-29-20 to SAV Stratton 1469. Pasture exposed from 05-12-20 to 09-15-20 to Trails End Sportsman 629. Ultrasound examined safe and estimated due 03-10-21 to Sportsman carrying a bull calf.

Unregistered Purebred Cow 60

93

Born: 2006 Unregistered Purebred Angus Tag: 60 Cow

BR Midland #
Unregistered Purebred Bull

Twin Valley Precision E161 #*
 BR Royal Lass 7036-19

Unregistered Purebred Cow

- AI bred on 05-01-20 to SAV Stratton 1469. Pasture exposed from 05-12-20 to 09-15-20 to Trails End Sportsman 629. Ultrasound examined safe and estimated due 03-10-21 to Sportsman carrying a bull calf.

Trails End Garden Ida 227

88A

Born: 02/19/20 Pending Tattoo: 227 Cow

S A V 707 Rito 9969 #
S A V Rustler 2891
17318829 S A V Elba 919

Rito 707 of Ideal 3407 7075
 BR Polly 8077-472
 FV 20K King 308M #
 S A V Elba 1094
 Gardens Prime Time #
 Summitcrest Barbara 0874 #
 R&R Journeyman 518
 S A F Garden Ida 9409

Summitcrest Prime Time 120L
Trails End Ms Prime Time 604
15577966 Trails End Journey 904 #

CED	BW	WW	YW	CEM	MILK	
NA	NA	NA	NA	NA	NA	
CW	MARB	RE	FAT	\$W	\$B	\$C
NA	NA	NA	NA	NA	NA	NA

- Individual Performance: BW 78 lbs, BWR 101, 205 Wt. 565 lbs, WWR 95.
- Dam died.
- Her dam recorded a progeny NR 13@95 with a calving interval of 13@364 days.
- Her dam's daughters have sold to Panther Creek Ranch, Bowen, IL; Stan Unkrich, Winfield, IA; Randy Taylor, Allerton, IA and Barbara Thomann, Riverside, IA.



TRAILS END QUEEN MOTHER SC70

Lot 100

3
Y
E
A
R
O
L
D
P
A
I
R
S

100 Trails End Queen Mother SC70

Born: 01/01/17 18917167 Freeze Brand: SC70 Cow

Barstow Cash #*
Styles Cash R400 +*
17571309 Plainview Lassie 71B

S A V Rustler 2891
Trails End Queen Mother R550
18415912 Trails End MC 2500-850

Sitz Dash 10277 #*
Barstow Queen W16
Bon View New Design 1407 #
Plainview Lassie 92X
S A V 707 Rito 9969 #+*
S A V Elba 919 +
WK 2500 MC 6660
Rietberg Queen Mother 4450

CED	BW	WW	YW	CEM	MILK	
-5	+4.3	+51	+97	+3	+20	
CW	MARB	RE	FAT	\$W	\$B	\$C
I+43 .05	I+.48 .05	I+.55 .05	I-.002 .05	+32	+140	+223

- AI bred on 04-28-20 to Ellingson Roughrider 4202. Pasture exposed from 05-12-20 to 09-15-20 to Trails End Sportsman 629. Ultrasound examined safe and estimated due 02-07-21 to Roughrider carrying a bull calf.
- This young cow enjoys a progeny NR 2@101. Her first-born daughter was first saved as a replacement and sells in this sale as Lot 174.
- Her sire, Styles Cash R400 has been a popular calving ease AI sire. He was the Reserve Calf Champion at the 2014 NWSS and went on to top the 2014 Styles Bull Sale. He is a maternal brother to Styles Upgrade.
- Her dam also sells as Lot 16.

101 Trails End Blanche SC78

Born: 01/12/17 18917131 Freeze Brand: SC78 Cow

Barstow Cash #*
Styles Cash R400 +*
17571309 Plainview Lassie 71B

WK 2500 MC 6660
Trails End Midland T946
16578818 Trails End Ms Prime Time 346

Sitz Dash 10277 #*
Barstow Queen W16
Bon View New Design 1407 #
Plainview Lassie 92X
Schurrtop MC 2500 #
WK Lola 1257 #
Summitcrest Prime Time 120L +
S B Blanche 103

CED	BW	WW	YW	CEM	MILK	
-3	+3.3	+47	+89	+5	+23	
CW	MARB	RE	FAT	\$W	\$B	\$C
+36 .18	+52 .17	+51 .19	+0 .15	+35	+133	+215

- AI bred on 05-26-20 to SAV Stratton 1469. Ultrasound examined safe and estimated due 03-07-21.
- She received her invitation to the breeding program after recording individual performance of BW 79 lbs, BWR 99, 205-day wt 632 lbs, WWR 99. To date, she has posted a BR 2@108, NR 2@101 and YR 1@101.
- Her dam records a NR 9@100 and sells as Lot 82.

100A Trails End Sportsman 288

Born: 02/18/20 19835099 Tattoo: 288 Bull

Herbster Sportsman 232 *
Trails End Sportsman 629
18588247 Trails End Miss C R A

Styles Cash R400 +*
Trails End Queen Mother SC70
18917167 Trails End Queen Mother R550

S A V Pursuit 0160 *
HF Blackcap May 0102 +
Conneally Right Answer 746 #*
AVA Queen Lucy E29
Barstow Cash #*
Plainview Lassie 71B
S A V Rustler 2891
Trails End MC 2500-850

CED	BW	WW	YW	CEM	MILK	
-2	+3.9	+55	+106	+4	+27	
CW	MARB	RE	FAT	\$W	\$B	\$C
NA	NA	NA	NA	+44	NA	NA

- Individual Performance: BW 84 lbs, 205 Wt. 692 lbs, WWR 104.

101A Trails End Blanche 234

Born: 03/01/20 19835104 Tattoo: 234 Cow

Herbster Sportsman 232 *
Trails End Sportsman 629
18588247 Trails End Miss C R A

Styles Cash R400 +*
Trails End Blanche SC78
18917131 Trails End Midland T946

S A V Pursuit 0160 *
HF Blackcap May 0102 +
Conneally Right Answer 746 #*
AVA Queen Lucy E29
Barstow Cash #*
Plainview Lassie 71B
WK 2500 MC 6660
Trails End Ms Prime Time 346

CED	BW	WW	YW	CEM	MILK	
-2	+4.0	+56	+106	+4	+28	
CW	MARB	RE	FAT	\$W	\$B	\$C
I+41 .05	I+.44 .05	I+.57 .05	I-.005 .05	+47	+141	+249

- Individual Performance: BW 82 lbs, 205 Wt. 599 lbs, WWR 106.

3
Y
E
A
R
O
L
D
P
A
I
R
S



TRAILS END EPPONIA C555

\$2600 dam of Lot 102

Selected by Poduska Farms,
Mechanicsville, IA

102 Trails End Epponia CV75

Born: 01/03/17 18919965 Freeze Brand: CV75 Cow

Silveiras Conversion 8064 *
SAC Conversation *
17808532 Lafins Farrah 0252 **

Barstow Cash #*
Trails End Epponia C555
18242937 Trails End Mis Priority P355

BT Crossover 758N #+
EXG Saras Dream S609 R3 +
S A V 004 Predominant 4438 #+
Lafins Farrah 7215
Sitz Dash 10277 **
Barstow Queen W16
S A V Priority 7283 #*
Trails End Herstella H155

CED	BW	WW	YW	CEM	MILK		
-1	+3.5	+57	+106	+4	+23		
CW	MARB	RE	FAT	\$W	\$B	\$C	
+31	.21	+56 .20	+85 .22	+030 .17	+44	+130	+241

- Pasture exposed from 05-12-20 to 09-15-20 to Trails End Sky High 981. Vet examined safe and estimated due late March 2021.
- This young Conversation daughter enjoys a production portfolio revealing a BR 2@102, NR 2@104, YR 2@106, IMF 1@146 and RE 1@109.
- Her first-born son was a performance and carcass trait standout that was the #1 IMF bull in the 2020 sale chosen by Poduska Farms, Mechanicsville, IA at \$3800.
- Her dam was a featured bred cow in the 2020 auction also selected by Poduska Farms.

103 Trails End Blackcap E777

Born: 01/22/17 18917153 Freeze Brand: E777 Cow

S A V Harvester 0338 #*
S A V Cutting Edge 4857 +*
17923290 S A V Blackcap May 5530 #+

WK Midland 5014 +
Trails End Blackcap T077
16820453 ALC Blackcap N375

S A V Heritage 6295 #*
S A V Emblynette 7749 +*
B C C Bushwacker 41-93 #
S A V May 7238
BR Midland #
Exar Blackcap 0574
B/R New Frontier 095 #+
ALC Jackie 509J

CED	BW	WW	YW	CEM	MILK	
+4	+4.2	+53	+93	+11	+22	
CW	MARB	RE	FAT	\$W	\$B	\$C
I+29 .05	I+.49 .05	I+.31 .05	I+.019 .05	+39	+121	+211

- Pasture exposed from 05-25-20 to 09-15-20 to Trails End Sky High 981. Vet examined safe and estimated due March 2021.
- This "Cutting Edge" daughter has a production portfolio of BR 2@102 and NR 2@102.
- Her first-born daughter was the herd replacement selection of John Forbes, Conesville, IA through the 2020 sale.

102A Trails End Epponia 241

Born: 04/16/20 19835107 Tattoo: 241 Cow

S A V Renown 3439 #+*
Trails End Renown 814
19268247 Trails End Bando 1961-915 #

SAC Conversation *
Trails End Epponia CV75
18919965 Trails End Epponia C555

Rito 707 of Ideal 3407 7075 +
S A V Blackcap May 4136 *
H S A F Bando 1961 #+*
ALC Blackcap P155
Silveiras Conversion 8064 *
Lafins Farrah 0252 **
Barstow Cash #*
Trails End Mis Priority P355

CED	BW	WW	YW	CEM	MILK	
+0	+2.6	+59	+107	+5	+23	
CW	MARB	RE	FAT	\$W	\$B	\$C
I+35 .05	I+.26 .05	I+.73 .05	I+.036 .05	+50	+110	+226

- Individual Performance: BW 72 lbs, BWR 99, 205 Wt. 577 lbs, WWR 100.

103A Trails End Blackcap 242

Born: 04/23/20 19835103 Tattoo: 242 Cow

S A V Renown 3439 #+*
Trails End Renown 814
19268247 Trails End Bando 1961-915 #

S A V Cutting Edge 4857 +*
Trails End Blackcap E777
18917153 Trails End Blackcap T077

Rito 707 of Ideal 3407 7075 +
S A V Blackcap May 4136 *
H S A F Bando 1961 #+*
ALC Blackcap P155
S A V Harvester 0338 #*
S A V Blackcap May 5530 #+
WK Midland 5014 +
ALC Blackcap N375

CED	BW	WW	YW	CEM	MILK	
+0	+3.8	+64	+110	+7	+23	
CW	MARB	RE	FAT	\$W	\$B	\$C
NA	NA	NA	NA	+52	NA	NA

- Individual Performance: BW 76 lbs, 205 Wt. 624 lbs, WWR 108.



TRAILS END RAINFALL 276

Lot 104A



TRAILS END PRIMROSE GC91

Daughter of Lot 105, sells as Lot 178

104 Trails End Lady Ida E744

Born: 01/18/17 18917151 Freeze Brand: E744 Cow

S A V Harvester 0338 #*
S A V Cutting Edge 4857 +*
17923290 S A V Blackcap May 5530 #+

S A V Heritage 6295 #*
S A V Emblynette 7749 +*
B C C Bushwacker 41-93 #
S A V May 7238
BR Midland #
Exar Blackcap 0574
Summitcrest Prime Time 120L +
Trails End Journey 904 #

WK Midland 5014 +
Trails End Midland T044
16820456 Trails End Ms Prime Time 704 #

CED	BW	WW	YW	CEM	MILK	
+1	+4.9	+60	+103	+9	+21	
CW	MARB	RE	FAT	\$W	\$B	\$C
I+32 .05	I+.47 .05	I+.33 .05	I+.022 .05	+43	+124	+228

- AI bred on 04-25-20 to Musgrave Redemption. Pasture exposed from 05-27-20 to 09-15-20 to Trails End Sportsman 629. Ultrasound examined safe and estimated due 03-06-21 to Redemption.
- Boasting individual performance of BWR 98 and WWR 104 this young cow joined the breeding program where she now records progeny ratios of BR 2@98 and NR 2@100 with a calving interval of 2@354 days.

105 Trails End Primrose H761

Born: 02/24/17 18917175 Freeze Brand: H761 Cow

S A V Heritage 6295 #*
S A V Hercules 9898 +
16394669 S A V Emblynette 1180 #

Connealy Thunder #
WWA Primrose Lady W017
16702022 A V A Primrose Dora Ann E78

CAR Duke 104 #
S A V Blackcap May 4136 *
S A F 598 Bando 5175 #+
S A V Emblynette 7261 #
Baldrige Kaboom K243 KCF #
Parka of Conanga 241 #
WAR Alliance 9126 6006 #
A V A Primrose Lady E513

CED	BW	WW	YW	CEM	MILK	
-2	+4.2	+57	+111	+7	+21	
CW	MARB	RE	FAT	\$W	\$B	\$C
I+46 .05	I+.36 .05	I+.53 .05	I+.006 .05	+37	+143	+235

- AI bred on 03-28-20 to KR Synergy. Pasture exposed from 05-12-20 to 09-15-20 to Trails End Renown 814. Ultrasound examined safe and estimated due 01-07-21 to Synergy carrying a heifer calf.
- This daughter of the senior herd sire, SAV Hercules 9898 records a BR 2@100, NR 2@96 and a calving interval of 2@364 days.
- Her 2019 daughter is now a bred heifer that sells as Lot 78.
- Her accomplished dam enjoys a NR 8@100, YR 2@103 and IMF 3@105 with a calving interval of 9@363 days. She sells as Lot 79.

104A Trails End Rainfall 276

Born: 01/14/20 Pending Tattoo: 276 Bull

Coleman Charlo 0256 #
S A V Rainfall 6846
18578963 S A V Blackcap May 4136

O C C Paxton 730P #
Bohi Abigale 6014
S A V 8180 Traveler 004 #
S A V May 2397 #
S A V Harvester 0338 #
S A V Blackcap May 5530 #
WK Midland 5014
Trails End Ms Prime Time 704 #

S A V Cutting Edge 4857
Trails End Lady Ida E744
18917151 Trails End Midland T044

CED	BW	WW	YW	CEM	MILK	
NA	NA	NA	NA	NA	NA	
CW	MARB	RE	FAT	\$W	\$B	\$C
NA	NA	NA	NA	NA	NA	NA

- Individual Performance: BW 79 lbs, BWR 99, 205 Wt. 735 lbs, WWR 98.

105A Trails End Rainfall 273

Born: 01/10/20 19835973 Tattoo: 273 Bull

Coleman Charlo 0256 #+*
S A V Rainfall 6846 +*
18578963 S A V Blackcap May 4136 *

S A V Hercules 9898 +
Trails End Primrose H761
18917175 WWA Primrose Lady W017

O C C Paxton 730P #*
Bohi Abigale 6014 +
S A V 8180 Traveler 004 #
S A V May 2397 #+
S A V Heritage 6295 #*
S A V Emblynette 1180 #
Connealy Thunder #
A V A Primrose Dora Ann E78

CED	BW	WW	YW	CEM	MILK	
+5	+2.1	+55	108	+8	+25	
CW	MARB	RE	FAT	\$W	\$B	\$C
NA	NA	NA	NA	+47	NA	NA

- Individual Performance: BW 78 lbs, BWR 100, 205 Wt. 756 lbs, WWR 95.



TRAILS END STUNNER 907

\$3500 son of Lot 106 selected by Colin Sienknecht, Clutier, IA

106 Trails End Elba CE77

Born: 01/08/17 18917146 Freeze Brand: CE77 Cow

S A V Harvester 0338 #*
S A V Cutting Edge 4857 +*
 17923290 S A V Blackcap May 5530 #+
 S A V Hercules 9898 +
Trails End Herstella H167
 17099447 DA ES RO Elba 5067 5887

S A V Heritage 6295 #*
 S A V Emblynette 7749 +*
 B C C Bushwacker 41-93 #
 S A V May 7238
 S A V Heritage 6295 #*
 S A V Emblynette 1180 #
 Da Es Ro Windy 3002 L46
 DA ES RO Elba 5882

CED	BW	WW	YW	CEM	MILK		
+1	+4.7	+65	+114	+7	+27		
CW	MARB	RE	FAT	\$W	\$B	\$C	
+43	.16	+.48 .14	+.44 .17	+.014 .13	+55	+133	+222

- AI bred on 05-25-20 to Musgrave Redemption. Pasture exposed from 06-12-20 to 09-15-20 to Trails End Sportsman 629. Ultrasound examined safe. Too close to call.
- CE77 enjoyed individual performance highlighted by a 205-day wt 649 lbs, WWR 102 and currently posts an astonishing progeny record of BR 2@104, NR 2@108, YR 1@113, IMF 1@112 and RE 1@103.
- Her first-born son was a high-performance son of "Stunner" selected by Colin Sienknecht, Clutier, IA at \$3500.
- Her dam is a former Trails End donor with NR 6@105.

107 Trails End Erica SN72

Born: 01/26/17 18917130 Freeze Brand: SN72 Cow

S A V Registry 2831 #+*
S A V Sensation 5615 +*
 18258149 S A V Blackcap May 4136 *
 WK 2500 MC 6660
Trails End Mc 2500 E031
 16820494 Trails End Ms Prime Time 431 #

Rito 707 of Ideal 3407 7075 +
 S A V Madame Pride 0075
 S A V 8180 Traveler 004 #
 S A V May 2397 #+
 Schurrtp MC 2500 #
 WK Lola 1257 #
 Summitcrest Prime Time 120L +
 Trails End Rito 031

CED	BW	WW	YW	CEM	MILK		
+1	+3.0	+43	+81	+5	+21		
CW	MARB	RE	FAT	\$W	\$B	\$C	
+27	.18	+.22 .16	+.52 .19	-.021 .15	+30	+106	+172

- AI bred on 04-13-20 to SAV Rainfall 6846. Pasture exposed from 05-12-20 to 09-15-20 to Trails End Sportsman 629. Ultrasound examined safe and estimated due 01-23-21 to Rainfall carrying a heifer calf.
- This daughter of the \$650,000 SAV Sensation 5615 has a progeny record of BR 2@99, NR 2@96, YR 1@97, IMF1@106 and RE 1@102.
- Her 2019 son was the herd sire selection of Gambell Farms, Hedrick, IA at \$3300.
- Her dam records a NR 9@100 with a calving interval of 9@362 days. She sells as Lot 80.

106A Trails End Sportsman 292

Born: 03/04/20 19835101 Tattoo: 292 Bull

Herbster Sportsman 232 *
Trails End Sportsman 629
 18588247 Trails End Miss C R A
 S A V Cutting Edge 4857 +*
Trails End Elba CE77
 18917146 Trails End Herstella H167

S A V Pursuit 0160 *
 HF Blackcap May 0102 +
 Connealy Right Answer 746 #*
 AVA Queen Lucy E29
 S A V Harvester 0338 #*
 S A V Blackcap May 5530 #+
 S A V Hercules 9898 +
 DA ES RO Elba 5067 5887

CED	BW	WW	YW	CEM	MILK		
+1	+3.9	+63	116	+6	+30		
CW	MARB	RE	FAT	\$W	\$B	\$C	
1+44	.05	1+.42 .05	1+.54 .05	1+.003 .05	+56	+141	+241

- Individual Performance: BW 82 lbs, 205 Wt. 693 lbs, WWR 103.

107A Trails End Sportsman 265

Born: 02/13/20 19835100 Tattoo: 265 Bull

Herbster Sportsman 232 *
Trails End Sportsman 629
 18588247 Trails End Miss C R A
 S A V Sensation 5615 +*
Trails End Erica SN72
 18917130 Trails End Mc 2500 E031

S A V Pursuit 0160 *
 HF Blackcap May 0102 +
 Connealy Right Answer 746 #*
 AVA Queen Lucy E29
 S A V Registry 2831 #+*
 S A V Blackcap May 4136 *
 WK 2500 MC 6660
 Trails End Ms Prime Time 431 #

CED	BW	WW	YW	CEM	MILK		
+1	+3.1	+47	92	+5	+27		
CW	MARB	RE	FAT	\$W	\$B	\$C	
1+36	.05	1+.29 .05	1+.58 .05	1-.015 .05	+40	+125	+212

- Individual Performance: BW 82 lbs, 205 Wt. 640 lbs, WWR 96.



TRAILS END GAME CHANGER 927

\$3300 son of Lot 108 selected by
Miller Bros, Kalona, IA

108 Trails End Blackcap RN71

Born: 01/14/17 18918761 Freeze Brand: RN71 Cow

Rito 707 of Ideal 3407 7075 +
S A V Renown 3439 #+*
17633839 S A V Blackcap May 4136 *

S A V Rustler 2891
Trails End Elba R406
17942689 Trails End Big Eye 906

R R Rito 707 #
Ideal 3407 of 1418 076
S A V 8180 Traveler 004 #
S A V May 2397 #+
S A V 707 Rito 9969 #+*
S A V Elba 919 +
ALC Big Eye D09N #*
ALC Blackcap Z065 +

CED	BW	WW	YW	CEM	MILK					
+4	+1.3	+58	+103	+8	+23					
CW	MARB	RE	FAT	\$W	\$B	\$C				
+40	.19	+0.6	.18	+53	.20	+0.30	.16	+54	+101	+198

- AI bred on 03-24-20 to SAV Emblem 8074. Pasture exposed from 05-12-20 to 09-15-20 to Trails End Renown 814. Ultrasound examined safe and estimated due 01-06-21 to Emblem carrying a bull calf.
- This young daughter of the famed SAV Renown 3439 has a progeny record of BR 2@92, NR 2@100, YR 2@100 and a calving interval of 2@366 days.
- Her first-born son was the calving ease selection of Miller Bros, Kalona IA at \$3300.
- Her dam posts a progeny record of BR 5@98 and NR 5@101 with a calving interval of 5@378 days. She sells as Lot 45.

109 Trails End Erica E731

Born: 01/15/17 18917020 Freeze Brand: E731 Cow

S A V Harvester 0338 #*
S A V Cutting Edge 4857 +*
17923290 S A V Blackcap May 5530 #+

Summitcrest Prime Time 120L +
Trails End Ms Prime Time 431 #
14923977 Trails End Rito 031

S A V Heritage 6295 #*
S A V Emblynette 7749 +*
B C C Bushwacker 41-93 #
S A V May 7238
Gardens Prime Time #
Summitcrest Barbara 0874 #
R&R Journeymen 518
S A F Rito Masterpiece 9561

CED	BW	WW	YW	CEM	MILK					
-3	+5.4	+55	+95	+4	+20					
CW	MARB	RE	FAT	\$W	\$B	\$C				
I+30	.05	I+.41	.05	I+.37	.05	I+.005	.05	+36	+123	+206

- AI bred on 05-25-20 to Musgrave Redemption. Pasture exposed from 05-27-20 to 09-15-20 to Trails End Sportsman 629. Ultrasound examined safe and estimated due 03-06-21 to Redemption.
- After posting individual performance of BW 84 lbs, 205-day wt 649 lbs and WWR 102, this daughter of the \$260,000 "Cutting Edge" reports a BR 2@106, NR 2@98 and a calving interval of 2@344 days.
- Her first-born daughter was the herd replacement selection of Homestead Stock Farm, Lone Tree, IA.

108A Trails End Blackcap 217

Born: 01/11/20 19835968 Tattoo: 217 Cow

Coleman Charlo 0256 #+*
S A V Rainfall 6846 +*
18578963 S A V Blackcap May 4136 *

S A V Renown 3439 #+*
Trails End Blackcap RN71
18918761 Trails End Elba R406

O C C Paxton 730P #*
Bohi Abigale 6014 +
S A V 8180 Traveler 004 #
S A V May 2397 #+
Rito 707 of Ideal 3407 7075 +
S A V Blackcap May 4136 *
S A V Rustler 2891
Trails End Big Eye 906

CED	BW	WW	YW	CEM	MILK					
+9	-.3	+57	+105	+9	+26					
CW	MARB	RE	FAT	\$W	\$B	\$C				
I+33	.05	I+.35	.05	I+.57	.05	I+.028	.05	+58	+107	+219

• Individual Performance: BW 67 lbs, BWR 88, 205 Wt. 638 lbs, WWR 99.

109A Trails End Erica 230

Born: 01/10/20 19836975 Tattoo: 230 Cow

Coleman Charlo 0256 #+*
S A V Rainfall 6846 +*
18578963 S A V Blackcap May 4136 *

S A V Cutting Edge 4857 +*
Trails End Erica E731
18917020 Trails End Ms Prime Time 431 #

O C C Paxton 730P #*
Bohi Abigale 6014 +
S A V 8180 Traveler 004 #
S A V May 2397 #+
S A V Harvester 0338 #*
S A V Blackcap May 5530 #+
Summitcrest Prime Time 120L +
Trails End Rito 031

CED	BW	WW	YW	CEM	MILK	
+3	+3.0	+57	+104	+6	+24	
CW	MARB	RE	FAT	\$W	\$B	\$C
NA	NA	NA	NA	+48	NA	NA

• Individual Performance: BW 77 lbs, 205 Wt. 660 lbs, WWR 97.

3
Y
E
A
R
O
L
D
P
A
I
R
S



TRAILS END CAPITALIST 935

\$8000 son of Lot 110 selected by Steve Wood, Ainsworth, IA

110 Trails End Blackbird SS77

Born: 01/17/17 18917070 Freeze Brand: SS77 Cow

S A V Registry 2831 #+*
S A V Seedstock 4838 +*
 17923480 S A V Blackcap May 4136 *
 WK Midland 5014 +
Trails End Midland Lady 737
 15879093 Trails End Cruz 137

Rito 707 of Ideal 3407 7075 +
 S A V Madame Pride 0075
 S A V 8180 Traveler 004 #
 S A V May 2397 #+
 BR Midland #
 Exar Blackcap 0574
 Heartland Black Cruz 514
 S A F Blackbird Rito 037

CED	BW	WW	YW	CEM	MILK		
+8	+1.0	+51	+86	+10	+19		
CW	MARB	RE	FAT	\$W	\$B	\$C	
+31	.18	+17 .16	+39 .19	+0.17 .15	+47	+101	+188

- All bred on 05-09-20 to SAV Stratton 1469. Pasture exposed from 05-12-20 to 09-15-20 to Trails End Renown 814. Ultrasound examined safe and estimated due 02-18-21 to Stratton.
- This daughter of the \$235,000 SAV Seedstock 4838 bested her 25 contemporaries with individual performance of BWR 93 and WWR 109. Today she has a production record of BR 2@101, NR 2@99 and a calving interval of 2@364 days.
- Her first-born son LD Capitalist 316 was the \$8000 second-top selling bull of the 2020 auction selected by Steve Wood, Ainsworth, IA.
- Her dam sells as Lot 87.

111 Trails End Epponia SN77

Born: 02/01/17 +18978039 Freeze Brand: SN77 Cow

S A V Registry 2831 #+*
S A V Sensation 5615 +*
 18258149 S A V Blackcap May 4136 *
 S A V Hercules 9898 +
Trails End Herstella H144 *
 17099452 Trails End Directive 654 #

Rito 707 of Ideal 3407 7075 +
 S A V Madame Pride 0075
 S A V 8180 Traveler 004 #
 S A V May 2397 #+
 S A V Heritage 6295 #*
 S A V Emblynette 1180 #
 S A F Directive #
 Trails End Ms Prime Time 454

CED	BW	WW	YW	CEM	MILK		
-1	+3.1	+57	+104	+4	+20		
CW	MARB	RE	FAT	\$W	\$B	\$C	
I+46	.05	I+.24 .05	I+.63 .05	I-.017 .05	+43	+131	+205

- Pasture exposed from 05-12-20 to 09-15-20 to Trails End Renown 814. Vet examined safe and estimated due March 2021.
- An embryo transplant daughter of the \$650,000 "Sensation" with a progeny record of BR 2@102, NR 2@97.
- Her donor dam came to the donor pen after recording an individual WWR 122 with 37 contemporaries and descends from a Pathfinder grandam.
- Her 2019 daughter sells as Lot 173.

110A Trails End Blackbird 216

Born: 01/09/20 19835930 Tattoo: 216 Cow

S A V Renown 3439 #+*
S A V Abundance 6117 *
 18579265 S A V Emblynette 7563 +*
 S A V Seedstock 4838 +*
Trails End Blackbird SS77
 18917070 Trails End Midland Lady 737

Rito 707 of Ideal 3407 7075 +
 S A V Blackcap May 4136 *
 S A V Net Worth 4200 #
 S A V Emblynette 7261 #
 S A V Registry 2831 #+*
 S A V Blackcap May 4136 *
 WK Midland 5014 +
 Trails End Cruz 137

CED	BW	WW	YW	CEM	MILK		
+3	+1.9	+52	+93	+4	+21		
CW	MARB	RE	FAT	\$W	\$B	\$C	
I+36	.05	I+.13 .05	I+.56 .05	I+.031 .05	+45	+104	+186

- Individual Performance: BW 75 lbs, BWR 98, 205 Wt. 579 lbs, WWR 90.

111A Trails End Epponia 238

Born: 03/14/20 19835108 Tattoo: 238 Cow

Herbster Sportsman 232 *
Trails End Sportsman 629
 18588247 Trails End Miss C R A
 S A V Sensation 5615 +*
Trails End Epponia SN77 +
 18978039 Trails End Herstella H144 *

S A V Pursuit 0160 *
 HF Blackcap May 0102 +
 Connealy Right Answer 746 #*
 AVA Queen Lucy E29
 S A V Registry 2831 #+*
 S A V Blackcap May 4136 *
 S A V Hercules 9898 +
 Trails End Directive 654 #

CED	BW	WW	YW	CEM	MILK	
+1	+3.0	+55	+104	+5	+27	
CW	MARB	RE	FAT	\$W	\$B	\$C
NA	NA	NA	NA	+48	NA	NA

- Individual Performance: BW 78 lbs, 205 Wt. 543 lbs, WWR 96.



TRAILS END LADY IDA P504

Dam of Lot 112
Sells as Lot 17



**TRAILS END
HERSTELLA H150**
Dam of Lot 113, sells as Lot 66

3
Y
E
A
R
O
L
D
P
A
I
R
S

112

Trails End Lady Ida CV74

Born: 01/02/17 18919966 Freeze Brand: CV74 Cow

Silveiras Conversion 8064 *
SAC Conversation *
17808532 Lafins Farrah 0252 **

S A V Priority 7283 **
Trails End Lady Ida P504
18242921 Trails End Midland T904

BT Crossover 758N #+
EXG Saras Dream S609 R3 +
S A V 004 Predominant 4438 #+
Lafins Farrah 7215
S A V Final Answer 0035 **
S A V Blackcap May 5530 #+
WK Midland 5014 +
Trails End Ms Prime Time 404

CED	BW	WW	YW	CEM	MILK	
-1	+3.2	+49	+88	+3	+21	
CW	MARB	RE	FAT	\$W	\$B	\$C
I+25 .05	I+.44 .05	I+.84 .05	I+.020 .05	+37	+118	+215

- Pasture exposed from 05-12-20 to 09-15-20 to Trails End Renown 814. Ultrasound examined safe and estimated due 03-03-21.
- This high fertility daughter of SAC Conversation boasts a calving interval of 2@340 days with a progeny record of BR 2@101 and 2@92.
- Her first-born daughter was a 2020 sale feature chosen by Doug Hoag, Muscatine, IA.
- Her dam records NR 4@104 with a calving interval of 4@365 days and also sells as Lot 17.

113

Trails End Queen Mother SN76

Born: 02/01/17 +18978040 Freeze Brand: SN76 Cow

S A V Registry 2831 #+*
S A V Sensation 5615 +*
18258149 S A V Blackcap May 4136 *

S A V Hercules 9898 +
Trails End Herstella H150 #
17099427 Trails End New Design 878-650

Rito 707 of Ideal 3407 7075 +
S A V Madame Pride 0075
S A V 8180 Traveler 004 #
S A V May 2397 #+
S A V Heritage 6295 **
S A V Emblynette 1180 #
Bon View New Design 878 #
Rietberg Queen Mother 4450

CED	BW	WW	YW	CEM	MILK	
+0	+3.4	+47	+91	+7	+19	
CW	MARB	RE	FAT	\$W	\$B	\$C
+43 .20	+39 .18	+56 .20	-.007 .16	+29	+129	+203

- AI bred on 05-1-20 to SAV Rainfall 6846. Pasture exposed from 05-12-20 to 09-15-20 to Trails End Renown 814. Ultrasound examined safe and estimated due 03-05-21 to Renown.
- This embryo transplant daughter of "Sensation" has a progeny record of BR 2@100, NR 2@91, YR 1@97, IMF 1@129 and a calving interval of 2@351 days.
- Her Pathfinder dam records progeny ratios of BR 8@100, NR 8@107 and YR 1@110 with a calving interval of 8@368 days.
- Maternal siblings include the herd sire selections Arlen & Becky Sawyer, A&B Angus, Bassett, NE at \$7000 from the Iowa Beef Expo; Curt Pacha, Brighton, IA; Hershcel & Rachel Yoder, Kalona, IA, and Bill Onken, Illinois City, IL. A daughter posted a BWR 100 and WWR 118 and sold to Walt Dickson, Knoxville, TN for \$12,000.
- Her dam sells as Lot 66.

112A

Trails End Lady Ida 215

Born: 01/08/20 19835966 Tattoo: 215 Cow

Coleman Charlo 0256 #+*
S A V Rainfall 6846 +*
18578963 S A V Blackcap May 4136 *

SAC Conversation *
Trails End Lady Ida CV74
18919966 Trails End Lady Ida P504

O C C Paxton 730P #*
Bohi Abigale 6014 +
S A V 8180 Traveler 004 #
S A V May 2397 #+
Silveiras Conversion 8064 *
Lafins Farrah 0252 **
S A V Priority 7283 **
Trails End Midland T904

CED	BW	WW	YW	CEM	MILK	
+4	+2.2	+48	+93	+5	+25	
CW	MARB	RE	FAT	\$W	\$B	\$C
NA	NA	NA	NA	+42	NA	NA

- Individual Performance: BW 77 lbs, 205 Wt. 593 lbs, WWR 88.

113A

Trails End Queen Mother 218

Born: 01/11/20 19835928 Tattoo: 218 Cow

S A V Renown 3439 #+*
S A V Abundance 6117 *
18579265 S A V Emblynette 7563 #*

S A V Sensation 5615 +*
Trails End Queen Mother SN76 +
18978040 Trails End Herstella H150 #

Rito 707 of Ideal 3407 7075 +
S A V Blackcap May 4136 *
S A V Net Worth 4200 #
S A V Emblynette 7261 #
S A V Registry 2831 #+*
S A V Blackcap May 4136 *
S A V Hercules 9898 +
Trails End New Design 878-650

CED	BW	WW	YW	CEM	MILK	
-1	+3.0	+53	+99	+2	+20	
CW	MARB	RE	FAT	\$W	\$B	\$C
I+42 .05	I+.24 .05	I+.65 .05	I+.019 .05	+39	+119	+195

- Individual Performance: BW 76 lbs, BWR 99, 205 Wt. 589 lbs, WWR 91.



**TRAILS END
IRON MOUNTAIN 152**
Dam of Lot 114, sells as Lot 68



TRAILS END LUCY E713 • LOT 117

114

Trails End Lucy E711

Born: 01/30/17 +18917013 Freeze Brand: E711 Cow

S A V Harvester 0338 #*
S A V Cutting Edge 4857 +*
17923290 S A V Blackcap May 5530 #+

S A V Iron Mountain 8066 #*
Trails End Iron Mountain 152 #
17099921 Trails End Bismarck 952 *

S A V Heritage 6295 #*
S A V Emblynette 7749 +*
B C C Bushwacker 41-93 #
S A V May 7238
T C Gridiron 258 #
S A V Madame Pride 3249
S A V Bismarck 5682 #+
Trails End In Focus Lady 752 #

CED	BW	WW	YW	CEM	MILK	
+4	+2.8	+64	+108	+10	+21	
CW	MARB	RE	FAT	\$W	\$B	\$C
I+35 .05	I+.53 .05	I+.31 .05	I+.033 .05	+54	+127	+238

- Pasture exposed from 05-12-20 to 09-15-20 to Trails End Sportsman 629. Vet examined safe and estimated due late April 2021.
- She gained admission to the Trails End breeding program with individual performance of BW 79 lbs, BWR 96, 205-day wt 656 lbs, WWR 101. Today she boasts a BR 1@96 and NR 1@115.
- Her Pathfinder dam has a NR 8@99 and a calving interval of 8@363 days. She sells as Lot 68.

115

Trails End Lass SC75

Born: 01/10/17 18917007 Freeze Brand: SC75 Cow

Barstow Cash #*
Styles Cash R400 +*
17571309 Plainview Lassie 71B

Summitcrest Prime Time 120L +
Trails End Prime Time 629-029 #
16820426 Trails End Traveler 004-629

Sitz Dash 10277 #*
Barstow Queen W16
Bon View New Design 1407 #
Plainview Lassie 92X
Gardens Prime Time #
Summitcrest Barbara 0B74 #
S A V 8180 Traveler 004 #
WK Lass 7629 +

CED	BW	WW	YW	CEM	MILK	
-6	+4.5	+57	+100	+5	+18	
CW	MARB	RE	FAT	\$W	\$B	\$C
I+32 .05	I+.57 .05	I+.46 .05	I+.025 .05	+37	+130	+214

- AI bred on 05-10-20 to SAV Stratton 1469. Pasture exposed from 05-12-20 to 09-15-20 to Trails End Renown 814. Ultrasound examined safe and estimated due 2-19-21. Too close to call.
- She outperformed 25 contemporaries with individual performance of BW 84 lbs, 205-day wt 690 lbs and a WWR 108. In herd, she marks a BR 2@99 and NR 2@97.
- Her Pathfinder dam records a NR 8@103 with a calving interval of 8@367 days. She also sells as Lot 77.

116

Trails End Blackcap E715

Born: 01/06/17 18917121 Freeze Brand: E715 Cow

S A V Harvester 0338 #*
S A V Cutting Edge 4857 +*
17923290 S A V Blackcap May 5530 #+

H S A F Bando 1961 #+*
Trails End Bando 1961-915 #
16523446 ALC Blackcap P155

S A V Heritage 6295 #*
S A V Emblynette 7749 +*
B C C Bushwacker 41-93 #
S A V May 7238
S A F 598 Bando 5175 #+
J K S Miss Cheyenne 196 +
G A R Retail Product #
ALC Blackcap A55N +

CED	BW	WW	YW	CEM	MILK	
+2	+3.9	+54	+95	+9	+21	
CW	MARB	RE	FAT	\$W	\$B	\$C
I+40 .05	I+.38 .05	I+.30 .05	I+.028 .05	+40	+117	+223

- AI bred on 05-25-20 to Musgrave Redemption. Pasture exposed from 05-27-20 to 09-15-20 to Trails End Sportsman 629. Ultrasound examined safe. Too close to call.
- This daughter of the \$260,000 SAV Cutting Edge 4857 posted individual performance of BW 83 lbs, 205-day wt 642 lbs and WWR 101 with a progeny BR 2@91 and NR 1@83.
- Nathan Beitz, Hopkinton, IA chose her 2019 daughter from the spring sale.
- Her Pathfinder dam boasts a NR 10@107 with a calving interval of 10@367 days. She sells as Lot 81.

117

Trails End Lucy E713

Born: 01/09/17 18917150 Freeze Brand: E713 Cow

S A V Harvester 0338 #*
S A V Cutting Edge 4857 +*
17923290 S A V Blackcap May 5530 #+

WK Midland 5014+
Trails End Midland T013
17690283 Trails End Easy Fortune 013 #

S A V Heritage 6295 #*
S A V Emblynette 7749 +*
B C C Bushwacker 41-93 #
S A V May 7238
BR Midland #
Exar Blackcap 0574
S A F Easy Fortune #
Trails End Pride 809 #

CED	BW	WW	YW	CEM	MILK	
+3	+3.9	+47	+83	+9	+13	
CW	MARB	RE	FAT	\$W	\$B	\$C
I+28 .05	I+.48 .05	I+.22 .05	I+.024 .05	+23	+113	+205

- AI bred on 04-16-20 to SAV Rainfall 6846. Pasture exposed from 5-12-20 to 9-15-20 to Trails End Renown 814. Ultrasound examined safe and estimated due 01-16-21 to Rainfall carrying a heifer calf.
- She recorded individual performance of BW 79 lbs, BWR 99, 205-day wt 614 lbs, WWR 97 and was returned to the breeding program where she maintains a calving interval of 2@360 days and BR 2@99, NR 2@81.
- Pathfinder grandam.

117A

Trails End Rainfall 271

Born: 01/09/20 19835977 Tattoo: 271 Bull

Coleman Charlo 0256 #+*
S A V Rainfall 6846 +*
18578963 S A V Blackcap May 4136 #

S A V Cutting Edge 4857 +*
Trails End Lucy E713
18917150 Trails End Midland T013

O C C Paxton 730P #*
Bohi Abigale 6014 +
S A V 8180 Traveler 004 #
S A V May 2397 #+
S A V Harvester 0338 #*
S A V Blackcap May 5530 #+
WK Midland 5014 +
Trails End Easy Fortune 013 #

CED	BW	WW	YW	CEM	MILK	
+6	+2.3	+55	101	+9	+21	
CW	MARB	RE	FAT	\$W	\$B	\$C
NA	NA	NA	NA	+45	NA	NA

- Individual Performance: BW 77 lbs, BWR 99, 205 Wt. 757 lbs, WWR 96.



**TRAILS END
EPPONIA C555**

\$2600 dam of Lot 118
Selected by Poduska Farms, Mechanicsville, IA

- AI bred on 05-04-20 to SAV Stratton 1469. Pasture exposed from 05-12-20 to 09-15-20 to Trails End Renown 814. Ultrasound examined safe and estimated due 02-13-21 to Stratton.
- This first-calf heifer delivered a top end bull calf that earned her a NR 1@105.
- Her dam was a featured bred cow in the 2020 auction selected by Poduska Farms.
- Her maternal sister posts a BR 2@102, NR 2@104, YR 2@106, IMF 1@146 and RE 1@109 and also sells as Lot 102.



TRAILS END EPPONIA N855 • LOT 118

118 Trails End Epponia N855
Born: 01/25/18 19268254 Freeze Brand: N855 Cow

SydGen 928 Destination 5420 #+
Prairie Pride Next Step 2036*
17367599 Flying V Miss Pride 426

Barstow Cash #*
Trails End Epponia C555
18242937 Trails End Mis Priority P355

B/R Destination 727-928 #
Shady Brook Entense 76D 29H +
Boyd New Day 8005 #+
Flying V Pride 1290
Sitz Dash 10277 #*
Barstow Queen W16
S A V Priority 7283 #*
Trails End Herstella H155

CED	BW	WW	YW	CEM	MILK	
+6	+2.4	+67	+129	+9	+19	
CW	MARB	RE	FAT	\$W	\$B	\$C
I+49 .05	I+.31 .05	I+.71 .05	I-.013 .05	+50	+146	+254

118A Trails End Governor 269
Born: 01/08/20 19835092 Tattoo: 269 Bull

Coleman Charlo 0256 #
S A V Governor 6844 +*
18578961 S A V Blackcap May 4136

Prairie Pride Next Step 2036
Trails End Epponia N855
19268254 Trails End Epponia C555

O C C Paxton 730P #
Bohi Abigale 6014 +
S A V 8180 Traveler 004 #
S A V May 2397 #
SydGen 928 Destination 5420 #
Flying V Miss Pride 426
Barstow Cash #
Trails End Mis Priority P355

CED	BW	WW	YW	CEM	MILK	
+3	+3.5	+69	131	+5	+24	
CW	MARB	RE	FAT	\$W	\$B	\$C
NA	NA	NA	NA	+54	NA	NA

**TRAILS END
GOVERNOR 269**

Lot 118A



- Individual Performance: BW 83 lbs, BWR 110, 205 Wt. 786 lbs, WWR 105.
- Dam's Production: BR 1@110, NR 1@105.

2
Y
E
A
R
O
L
D
P
A
I
R
S

TRAILS END LUCY N802

Lot 119



- AI bred on 05-01-20 to SAV Elation 7899. Pasture exposed from 05-12-20 to 09-15-20 to Trails End Renown 814. Ultrasound examined safe and estimated due 02-14-21 to Elation.
- This "Next Step" daughter weaned her first calf boasting a BR 1@100 and NR 1@105.
- Her dam is an "Upshot" daughter with calving ease credentials based on the four calves with an average birth wt of 70 lbs, progeny ratios of BR 5@92, NR 5@94 and calving interval of 5@369 days. She sells as Lot 48.

119 Trails End Lucy N802

Born: 01/17/18 19268342 Freeze Brand: N802 Cow

SydGen 928 Destination 5420 #+
Prairie Pride Next Step 2036 *
 17367599 Flying V Miss Pride 426

EXAR Upshot 0562B #*
Trails End Miss Upshot U402
 17948129 Trails End Ms Prime Time 602

B/R Destination 727-928 #
 Shady Brook Entense 76D 29H +
 Boyd New Day 8005 #
 Flying V Pride 1290
 Sitz Upward 307R #
 EXAR Barbara T020 #
 Summitcrest Prime Time 120L +
 Trails End Fly Traveler 102 #

CED	BW	WW	YW	CEM	MILK	
+8	+1.8	+52	+102	+10	+21	
CW	MARB	RE	FAT	\$W	\$B	\$C
NA	NA	NA	NA	+41	NA	NA

119A Trails End Lucy 205

Born: 01/03/20 19835918 Tattoo: 205 Cow

LD Capitalist 316 +*
Musgrave 316 Stunner *
 18467508 MCATL Blackbird 831-1378 #

Prairie Pride Next Step 2036 *
Trails End Lucy N802
 19268342 Trails End Miss Upshot U402

Connealy Capitalist 028#*
 LD Dixie Erica 2053
 MCATL Pure Product 903-55 #
 MCATL Blackbird 1378-573
 SydGen 928 Destination 5420 #+
 Flying V Miss Pride 426
 EXAR Upshot 0562B #*
 Trails End Ms Prime Time 602

CED	BW	WW	YW	CEM	MILK	
+6	+1.7	+65	+118	+10	+22	
CW	MARB	RE	FAT	\$W	\$B	\$C
NA	NA	NA	NA	+57	NA	NA

TRAILS END LUCY 205

Lot 119A



- Individual Performance: BW 70 lbs, BWR 100, 205 Wt. 713 lbs, WWR 105.



TRAILS END ELBA R434
Grandam of Lot 120
Sells as Lot 46



TRAILS END EPPONIA N834 • LOT 120

- Pasture exposed from 05-12-20 to 09-15-20 to Trails End Renown 814. Vet examined safe and estimated due April 2021.
- She posted tremendous individual performance of BW 72 lbs, 205-day wt 656 lbs, WWR 113 with 51 contemporaries and currently records a progeny record of BR 1@94 and NR 1@103.
- Her dam has a production record BR 3@100 and NR 3@108 while her Pathfinder grandam reports NR 4@103 and sells as Lot 46.

120 Trails End Epponia N834
Born: 01/13/18 19268261 Freeze Brand: N834 Cow

SydGen 928 Destination 5420 #+
Prairie Pride Next Step 2036 *
17367599 Flying V Miss Pride 426

Gaffney Game On 3122 +*
Trails End Epponia G634
18588322 Trails End Elba R434 #

B/R Destination 727-928 #
Shady Brook Entense 76D 29H +
Boyd New Day 8005 #+
Flying V Pride 1290
Connealy Confidence 0100 #*
R B Lady Standard 305-890 *
S A V Rustler 2891
Trails End Ms Prime Time 754 #

CED	BW	WW	YW	CEM	MILK	
+6	+2.3	+69	+125	+10	+27	
CW	MARB	RE	FAT	\$W	\$B	\$C
NA	NA	NA	NA	+64	NA	NA

120A Trails End Epponia 201
Born: 01/02/20 19835935 Tattoo: 201 Cow

Coleman Charlo 0256 #+*
S A V Rainfall 6846 +*
18578963 S A V Blackcap May 4136 *

Prairie Pride Next Step 2036 *
Trails End Epponia N834
19268261 Trails End Epponia G634

O C C Paxton 730P#*
Bohi Abigale 6014 +
S A V 8180 Traveler 004 #
S A V May 2397 #+
SydGen 928 Destination 5420 #+
Flying V Miss Pride 426
Gaffney Game On 3122 +*
Trails End Elba R434 #

CED	BW	WW	YW	CEM	MILK	
+9	+1.1	+64	+120	+10	+28	
CW	MARB	RE	FAT	\$W	\$B	\$C
NA	NA	NA	NA	+63	NA	NA

TRAILS END EPPONIA 201

Lot 120A



- Individual Performance: BW 65 lbs, BWR 94, 205 Wt. 698 lbs, WWR 103.

2
Y
E
A
R
O
L
D
P
A
I
R
S

TRAILS END ELBA N876

Lot 121



- AI bred on 04-20-20 to SAV President 6847. Pasture exposed from 05-12-20 to 09-15-20 to Trails End Renown 814. Ultrasound examined safe and estimated due 01-30-21 to President carrying a bull calf.
- After posting individual performance of BW 78 lbs, BWR 100, 205-day wt 616 lbs and WWR 106 this "Next Step" daughter joined the herd where she now posts BR 1@110 and NR 1@93.
- Her second-generation Pathfinder dam records a NR 8@107 with a calving interval of 360 days. She sells as Lot 71.

121

Trails End Elba N876

Born: 01/14/18 19268269 Freeze Brand: N876 Cow

SydGen 928 Destination 5420 #+
Prairie Pride Next Step 2036 *
 17367599 Flying V Miss Pride 426

S A V Hercules 9898 +
Trails End Herstella H176 #
 17099470 Trails End MC 2500-867 #

B/R Destination 727-928 #
 Shady Brook Entense 76D 29H +
 Boyd New Day 8005 #+
 Flying V Pride 1290
 S A V Heritage 6295 #*
 S A V Emblynette 1180 #
 WK 2500 MC 6660
 DA ES RO Elba 5067 5887

CED	BW	WW	YW	CEM	MILK	
+5	+2.6	+60	+117	+8	+23	
CW	MARB	RE	FAT	\$W	\$B	\$C
I+45 .05	I+.37 .05	I+.48 .05	I-.010 .05	+48	+138	+235

121A

Trails End Elba 202

Born: 01/02/20 19835929 Tattoo: 202 Cow

Coleman Charlo 0256 #+*
S A V Rainfall 6846 +*
 18578963 S A V Blackcap May 4136 *

Prairie Pride Next Step 2036 *
Trails End Elba N876
 19268269 Trails End Herstella H176 #

O C C Paxton 730P#*
 Bohi Abigale 6014 +
 S A V 8180 Traveler 004 #
 S A V May 2397 #+
 SydGen 928 Destination 5420 #+
 Flying V Miss Pride 426
 S A V Hercules 9898 +
 Trails End MC 2500-867 #

CED	BW	WW	YW	CEM	MILK	
+4	+2.9	+56	+112	+7	+26	
CW	MARB	RE	FAT	\$W	\$B	\$C
NA	NA	NA	NA	+46	NA	NA

TRAILS END ELBA 202

Lot 121A



- Individual Performance: BW 78 lbs, 205 Wt. 627 lbs, WWR 93.



**TRAILS END
HERSTELLA H154**

Dam of Lot 122
Sells as Lot 67

- AI bred on 04-29-20 to SAV Stratton 1469. Pasture exposed from 5-12-20 to 09-15-20 to Trails End Renown 814. Ultrasound examined safe. Too close to call.
- After demonstrating individual performance of BW 85 lbs, 205-day wt 630 lbs and a WWR 108, this first calf heifer weaned her first daughter posting a BR 1@110 and NR 1@86.
- Her productive dam records NR 7@103, YR 1@102, IMF 2@104 and RE 2@102. She enjoys a calving interval of 8@361 days and will also sell as Lot 67.



TRAILS END EPPONIA N854 • LOT 122

122 Trails End Epponia N854
Born: 01/16/18 19268266 Freeze Brand: N854 Cow

SydGen 928 Destination 5420 # +
Prairie Pride Next Step 2036 *
 17367599 Flying V Miss Pride 426

S A V Hercules 9898 +
Trails End Herstella H154
 17099501 Trails End Ms Prime Time 454

B/R Destination 727-928 #
 Shady Brook Entense 76D 29H +
 Boyd New Day 8005 #+
 Flying V Pride 1290
 S A V Heritage 6295 #*
 S A V Emblynette 1180 #
 Summitcrest Prime Time 120L +
 Da Es Ro Epponia 1695

CED	BW	WW	YW	CEM	MILK	
-1	+4.5	+65	+123	+7	+17	
CW	MARB	RE	FAT	\$W	\$B	\$C
I+49 .05	I+.34 .05	I+.56 .05	I-.019 .05	+39	+148	+233

122A Trails End Epponia 203
Born: 01/02/20 19835933 Tattoo: 203 Cow

Coleman Charlo 0256 #+*
S A V Rainfall 6846 +*
 18578963 S A V Blackcap May 4136 *

Prairie Pride Next Step 2036 *
Trails End Epponia N854
 19268266 Trails End Herstella H154

O C C Paxton 730P#*
 Bohi Abigale 6014 +
 S A V 8180 Traveler 004 #
 S A V May 2397 #+
 SydGen 928 Destination 5420 #+
 Flying V Miss Pride 426
 S A V Hercules 9898 +
 Trails End Ms Prime Time 454

CED	BW	WW	YW	CEM	MILK	
+2	+3.8	+55	+110	+6	+22	
CW	MARB	RE	FAT	\$W	\$B	\$C
NA	NA	NA	NA	+37	NA	NA

**TRAILS END
EPPONIA 203**

Lot 122A



- Individual Performance: BW 78 lbs, 205 Wt. 579 lbs, WWR 86.

2
Y
E
A
R
O
L
D
P
A
I
R
S



TRAILS END LASS PR61

Dam of Lot 123
Sells as Lot 3



TRAILS END ELBA R467

Dam of Lot 124, sells as Lot 31

123 Trails End Lass SN88

Born: 01/15/18 19268299 Freeze Brand: SN88 Cow

S A V Registry 2831 #+*
S A V Sensation 5615 +*
18258149 S A V Blackcap May 4136 *

S A V Prospector 2439 +*
Trails End Lass PR61
18588231 Trails End MC 2500-881

Rito 707 of Ideal 3407 7075 +
S A V Madame Pride 0075
S A V 8180 Traveler 004 #
S A V May 2397 #+
S A V Prosperity 9131 #
S A V Abigale 5650 +
WK 2500 MC 6660
Daesro Starbright 5081 M161

CED	BW	WW	YW	CEM	MILK	
+2	+2.5	+60	+107	+5	+26	
CW	MARB	RE	FAT	\$W	\$B	\$C
I+40 .05	I+.15 .05	I+.52 .05	I-.005 .05	+55	+116	+192

- AI bred on 04-28-20 to SAV Elation 7899. Pasture exposed from 05-12-20 to 09-15-20 to Trails End Renown 814. Ultrasound examined safe and estimated due 02-07-21 to Elation.
- Her individual performance of BW 71 lbs, 205-day wt 659 lbs and WWR 113 granted her admission to the Trails End breeding program where her first calf earned her a BR 1@94 and NR 1@101.
- Her dam flaunts a BR 3@103, NR 3@108, YR 1@113 and a calving interval of 3@377 days. She sells as Lot 3.

124 Trails End Elba N867

Born: 01/13/18 19268276 Freeze Brand: N867 Cow

SydGen 928 Destination 5420 #+
Prairie Pride Next Step 2036 *
17367599 Flying V Miss Pride 426

S A V Rustler 2891
Trails End Elba R467 #
17942735 Trails End Herstella H167

B/R Destination 727-928 #
Shady Brook Entense 76D 29H +
Boyd New Day 8005 #+
Flying V Pride 1290
S A V 707 Rito 9969 #+*
S A V Elba 919 +
S A V Hercules 9898 +
DA ES RO Elba 5067 5887

CED	BW	WW	YW	CEM	MILK	
+5	+2.5	+72	+131	+9	+23	
CW	MARB	RE	FAT	\$W	\$B	\$C
I+55 .05	I+.25 .05	I+.66 .05	I-.046 .05	+61	+155	+253

- Pasture exposed from 05-12-20 to 09-15-20 to Trails End Renown 814. Ultrasound examined safe and estimated due 03-07-21.
- She was recruited for the breeding herd after posting individual performance of BW 80 lbs, 205-day wt 660 lbs and WWR 113. Her first born scored her a BR 1@102 and NR 1@100.
- Her Pathfinder dam records a NR 5@106 with a calving interval 5@366 days. She sells as Lot 31.

123A Trails End Lass 233

Born: 01/06/20 19835113 Tattoo: 233 Cow

Coleman Charlo 0256 #+*
S A V Governor 6844 +*
18578961 S A V Blackcap May 4136 *

S A V Sensation 5615 +*
Trails End Lass SN88
19268299 Trails End Lass PR61

O C C Paxton 730P #*
Bohi Abigale 6014 +
S A V 8180 Traveler 004 #
S A V May 2397 #+*
S A V Registry 2831 #*
S A V Blackcap May 4136 +*
S A V Prospector 2439
Trails End MC 2500-881

CED	BW	WW	YW	CEM	MILK	
+6	+1.3	+60	+110	+6	+28	
CW	MARB	RE	FAT	\$W	\$B	\$C
NA	NA	NA	NA	+60	NA	NA

- Individual Performance: BW 67 lbs, BWR 94, 205 Wt. 649 lbs, WWR 101.

124A Trails End Rainfall 260

Born: 01/04/20 19835927 Tattoo: 260 Bull

Coleman Charlo 0256 #+*
S A V Rainfall 6846 +*
18578963 S A V Blackcap May 4136 *

Prairie Pride Next Step 2036*
Trails End Elba N867
19268276 Trails End Elba R467 #

O C C Paxton 730P #*
Bohi Abigale 6014 +
S A V 8180 Traveler 004 #
S A V May 2397 #+
SydGen 928 Destination 5420 #
Flying V Miss Pride 426
S A V Rustler 2891
Trails End Herstella H167

CED	BW	WW	YW	CEM	MILK	
+6	+2.1	+66	+123	+8	+26	
CW	MARB	RE	FAT	\$W	\$B	\$C
NA	NA	NA	NA	+60	NA	NA

- Individual Performance: BW 77 lbs, BWR 102, 205 Wt. 750 lbs, WWR 100.



**TRAILS END
BLACKCAP G606**
Dam of Lot 125
Sells as Lot 2

TRAILS END BLACKCAP SC86 • LOT 125

125 **Trails End Blackcap SC86**
Born: 01/16/18 19268257 Freeze Brand: SC86 Cow

Barstow Cash #*
Styles Cash R400 +*
17571309 Plainview Lassie 71B
Gaffney Game On 3122 +*
Trails End Blackcap G606
18588321 Trails End Elba R406

Sitz Dash 10277 #*
Barstow Queen W16
Bon View New Design 1407 #
Plainview Lassie 92X
Connealy Confidence 0100 #*
R B Lady Standard 305-890 *
S A V Rustler 2891
Trails End Big Eye 906

CED	BW	WW	YW	CEM	MILK	
-3	+3.8	+65	+116	+5	+20	
CW	MARB	RE	FAT	\$W	\$B	\$C
I+45 .05	I+.60 .05	I+.68 .05	I+.007 .05	+48	+152	+247

- AI bred on 04-09-20 to SAV President 6847. Pasture exposed from 05-12-20 to 09-15-20 to Trails End Renown 814. Ultrasound examined safe and estimated due 01-19-21 to President carrying a heifer calf.
- Only the top heifers return to the herd and this one earned the right with individual performance of BW 76 lbs, 205-day wt 659 lbs and a WWR 113. Her first son gave her a progeny record of BR 1@104 and NR 1@95.
- Her dam posts a NR 3@105 and a calving interval of 3@363 and produced a \$3200 son in the 2020 sale to Jerome Miller, Riverside, IA.

126 **Trails End Erica Energy SC82**
Born: 01/13/18 19268280 Freeze Brand: SC82 Cow

Barstow Cash #*
Styles Cash R400 +*
17571309 Plainview Lassie 71B
S A V Renown 3439 #+*
Trails End Erica Energy RN62
18588305 Trails End MC 2500-E926 #

Sitz Dash 10277 #*
Barstow Queen W16
Bon View New Design 1407 #
Plainview Lassie 92X
Rito 707 of Ideal 3407 7075 +
S A V Blackcap May 4136 *
WK 2500 MC 6660
Spring Creek Erica 2047

CED	BW	WW	YW	CEM	MILK	
-4	+3.5	+57	+105	+4	+20	
CW	MARB	RE	FAT	\$W	\$B	\$C
NA	NA	NA	NA	+41	NA	NA

- Pasture exposed from 05-12-20 to 09-15-20 to Trails End Sportsman 629. Vet examined safe and estimated due April 2021.
- Her dam records BR 3@101 and NR 2@97 selling as Lot 7.
- Pathfinder grandam recorded a NR 6@104.

126A **HC by Prairie Pride Next Step 2036**
Born: 02/12/20 BW: 78 lbs.

125A **Trails End Stunner 261**
Born: 01/04/20 19835919 Tattoo: 261 Bull

LD Capitalist 316 +*
Musgrave 316 Stunner *
18467508 MCATL Blackbird 831-1378 #
Styles Cash R400 +*
Trails End Blackcap SC86
19268257 Trails End Blackcap G606

Connealy Capitalist 028 #*
LD Dixie Erica 2053
MCATL Pure Product 903-55 #
MCATL Blackbird 1378-573
Barstow Cash #*
Plainview Lassie 71B
Gaffney Game On 3122 +*
Trails End Elba R406

CED	BW	WW	YW	CEM	MILK	
+1	+2.7	+65	115	+8	+21	
CW	MARB	RE	FAT	\$W	\$B	\$C
NA	NA	NA	NA	+53	NA	NA

- Individual Performance: BW 78 lbs, BWR 104, 205 Wt. 710 lbs, WWR 95.

127 **Trails End Epponia RN89**
Born: 01/15/18 19268252 Freeze Brand: RN89 Cow

Connealy Confidence 0100 #*
Gaffney Game Changer 371 +*
17805944 R B Lady Standard 305-890 *
R B Active Duty 010 #+*
Trails End Epponia AD64 +
18603841 Trails End Directive 654 #

Connealy Tobin
Becka Gala of Conanga 8281
LCC New Standard #*
B A Lady 6807 305 +*
LCC New Standard #*
B A Lady 6807 305 +*
S A F Directive #
Trails End Ms Prime Time 454

CED	BW	WW	YW	CEM	MILK	
+6	+2.0	+58	+104	+6	+31	
CW	MARB	RE	FAT	\$W	\$B	\$C
NA	NA	NA	NA	+61	NA	NA

- AI bred on 05-25-20 to KR Cadillac Ranch. Ultrasound examined safe and estimated due 03-06-21.
- Her dam is an ET daughter of the now-deceased RB Active Duty 010 from a Pathfinder grandam that had a NR 10@111 with a calving interval of 10@365 days.

2
Y
E
A
R
O
L
D
P
A
I
R
S



TRAILS END EPPONIA R858

Lot 128



TRAILS END EPPONIA P558

Dam of Lot 128 sells as Lot 12

128 Trails End Epponia R858

Born: 01/13/18 19268295 Freeze Brand: R858 Cow

S A V 707 Rito 9969 # +*
S A V Rustler 2891
17318829 S A V Elba 919 +
S A V Priority 7283 #*
Trails End Epponia P558
18242924 Trails End Midland T054

Rito 707 of Ideal 3407 7075 +
BR Polly 8077-472
F V 20K King 308M #
S A V Elba 1094
S A V Final Answer 0035 #*
S A V Blackcap May 5530 #+
WK Midland 5014 +
Trails End Directive 654 #

CED	BW	WW	YW	CEM	MILK	
-2	+4.6	+68	+116	+4	+26	
CW	MARB	RE	FAT	\$W	\$B	\$C
I+51 .05	I+.21 .05	I+.53 .05	I-.017 .05	+59	+145	+238

- AI bred on 04-06-20 to SAV Governor 6844. Pasture exposed from 05-12-20 to 9-15-20 to Trails End Renown 814. Ultrasound examined safe and estimated due 01-16-21 to Governor carrying a heifer calf.
- This "daughter of the \$25,000 SAV Rustler 2891 posted individual performance featuring a BW 80 lbs, 205-day wt 627 lbs and WWR 108.
- Her dam records an enviable NR 4@109 with a calving interval of 4@352 days and sells as Lot 12.
- Her grandam has NR 9@104 with a calving interval 9@363 days and sells as Lot 78.

129 Trails End Lady Ida SS87

Born: 01/16/18 19268339 Freeze Brand: SS87 Cow

S A V Registry 2831 #+*
S A V Seedstock 4838 +*
17923480 S A V Blackcap May 4136 *

WK Midland 5014 +
Trails End Midland T904
16523326 Trails End Ms Prime Time 404

Rito 707 of Ideal 3407 7075 +
S A V Madame Pride 0075
S A V 8180 Traveler 004 #
S A V May 2397 #+
BR Midland #
Exar Blackcap 0574
Summitcrest Prime Time 120L +
Trails End Journey 904 #

CED	BW	WW	YW	CEM	MILK	
+3	+2.7	+62	+105	+6	+20	
CW	MARB	RE	FAT	\$W	\$B	\$C
I+36 .05	I+.25 .05	I+.67 .05	I+.002 .05	+53	+125	+213

- Pasture exposed from 05-12-20 to 09-15-20 to Trails End Renown 814. Vet examined safe and estimated due April 2021.
- This daughter of the \$235,000 SAV Seedstock 4838 was a performance standout with a BW 74 lbs, BWR 95, 205-day wt 616 lbs and WWR 106.
- Her dam has an astonishing production record of NR 6@106, IMF 3@115 and RE 3@105 with a calving interval of 7@352 days.

129A HC by Trails End Sky High 829

Born: 01/17/20 BW: 81 lbs.

130 Trails End Lucy N820

Born: 01/12/18 19268347 Freeze Brand: N820 Cow

SydGen 928 Destination 5420 #+
Prairie Pride Next Step 2036 *
17367599 Flying V Miss Pride 426

Vision Unanimous 1418 #*

Trails End Lucy V520
18242922 Trails End Midland T920 #

B/R Destination 727-928 #
Shady Brook Entense 76D 29H +
Boyd New Day 8005 #+
Flying V Pride 1290
Visiontopline Royal Stockman
Vision Edella 665 #
WK Midland 5014 +
Trails End Ms Prime Time 420

CED	BW	WW	YW	CEM	MILK	
+5	+2.7	+61	+113	+9	+18	
CW	MARB	RE	FAT	\$W	\$B	\$C
I+43 .05	I+.35 .05	I+.50 .05	I-.019 .05	+44	+133	+240

- Pasture exposed from 05-12-20 to 09-15-20 to Trails End Sky High 981. Ultrasound examined safe and estimated due 02-14-21.
- A Prairie Pride Next Step 2036 daughter descending from a "Unanimous" dam with a progeny record of BR 4@104, NR 3@99 and IMF 1@111. Her dam sells as Lot 25.
- Her Pathfinder grandam records NR 10@104 with a 363-day calving interval. She sells as Lot 84.

131 Trails End Blackcap Ldy RN83

Born: 01/15/18 19268296 Freeze Brand: RN83 Cow

Rito 707 of Ideal 3407 7075 +
S A V Renown 3439 #+*
17633839 S A V Blackcap May 4136 *

S A V Priority 7283 #*

Trails End Blackcap Ldy P577
18242938 Trails End End May S377

R R Rito 707 #
Ideal 3407 of 1418 076
S A V 8180 Traveler 004 #
S A V May 2397 #+
S A V Final Answer 0035 #*
S A V Blackcap May 5530 #+
S A V Stratton 1469 +
Trails End Blackcap T077

CED	BW	WW	YW	CEM	MILK	
-1	+3.3	+70	+120	+3	+23	
CW	MARB	RE	FAT	\$W	\$B	\$C
NA	NA	NA	NA	+60	NA	NA

- AI bred on 04-27-20 to SAV Stratton 1469. Pasture exposed from 05-12-20 to 9-15-20 to Trails End Sportsman 629. Ultrasound examined safe and estimated due March 2021 to Sportsman.
- This "Renown" daughter was a standout among her 51 contemporaries posting a BW 79 lbs, 205-day wt 633 lbs and WWR 109.
- Her dam boasts a NR 3@109 and a calving interval 4@370 days. She sells as Lot 13.



TRAILS END EPPONIA RN8

Lot 132



TRAILS END IRON MOUNTAIN 152

Grandam of Lot 134
Sells as Lot 68

2
Y
E
A
R
O
L
D
P
A
I
R
S

132 Trails End Epponia RN8

Born: 01/26/18 19268289 Freeze Brand: RN8 Cow

Rito 707 of Ideal 3407 7075 +
S A V Renown 3439 #+*
17633839 S A V Blackcap May 4136 *

S A V International 2020 #*
Trails End Epponia 1559
18242913 Trails End Directive 654 #

R R Rito 707 #
Ideal 3407 of 1418 076
S A V 8180 Traveler 004 #
S A V May 2397 #+
S A V Harvester 0338 #*
S A V Emblynette 5483 #+*
S A F Directive #
Trails End Ms Prime Time 454

CED	BW	WW	YW	CEM	MILK	
-2	+3.0	+63	+110	+2	+24	
CW	MARB	RE	FAT	\$W	\$B	\$C
I+43 .05	I+.05 .05	I+.76 .05	I+.003 .05	+55	+110	+192

- All bred on 03-14-20 to SAV Emblem 8074. Pasture exposed from 04-15-20 to 9-15-20 to Trails End Sky High 981. Ultrasound examined safe and estimated due 12-24-20 to Emblem.
- She was recruited for the Trails End breeding herd after posting individual performance of BW 78 lbs, BWR 104, 205-day wt 640 lbs, WWR 110.
- Her dam flaunts progeny ratios of BR 4@99, NR 4@102, IMF 1@123, RE 1@99, Rib Fat 1@65, Rump Fat 1@97 and sells as Lot 19.
- Her now-deceased Pathfinder grandam recorded a NR 10@111 with a calving interval 10@365 days.

133 Trails End Bonnie RN82

Born: 01/13/18 19268319 Freeze Brand: RN82 Cow

Rito 707 of Ideal 3407 7075 +
S A V Renown 3439 #+*
17633839 S A V Blackcap May 4136 *

S A V Stratton 1469 +
Trails End May S452
17943131 B&C 252 Bonnie Ambush 702 #

R R Rito 707 #
Ideal 3407 of 1418 076
S A V 8180 Traveler 004 #
S A V May 2397 #+
S A V Brand Name 9115 #*
S A V May 2397 #+
B C C Bushwacker 41-93 #
B&C 702 Ext 473-509 59

CED	BW	WW	YW	CEM	MILK	
+3	+8	+50	+88	+5	+23	
CW	MARB	RE	FAT	\$W	\$B	\$C
I+37 .05	I+.08 .05	I+.74 .05	I+.013 .05	+48	+91	+170

- Individual performance BW 70 lbs, BWR 91, 205-day wt 571 lbs and WWR 98 with 51 contemporaries.
- Her dam has produced five calves with an average birth wt of 76 lbs while maintaining progeny ratios of BR 5@97 and calving interval of 364 days. She sells as Lot 30.

134 Trails End Lucy RN84

Born: 01/22/18 19268278 Freeze Brand: RN84 Cow

Rito 707 of Ideal 3407 7075 +
S A V Renown 3439 #+*
17633839 S A V Blackcap May 4136 *

S A V Rustler 2891
Trails End Lucy R552
18195134 Trails End Iron Mountain 152 #*

R R Rito 707 #
Ideal 3407 of 1418 076
S A V 8180 Traveler 004 #
S A V May 2397 #+
S A V 707 Rito 9969 #*
S A V Elba 919 +
S A V Iron Mountain 8066 #*
Trails End Bismarck 952 *

CED	BW	WW	YW	CEM	MILK	
+0	+2.7	+70	+121	+6	+20	
CW	MARB	RE	FAT	\$W	\$B	\$C
NA	NA	NA	NA	+58	NA	NA

- All bred on 05-04-20 to SAV Stratton 1469. Pasture exposed from 05-12-20 to 09-15-20 to Trails End Sportsman 629. Ultrasound examined safe and estimated due 02-14-21 to Stratton.
- This individual performance standout recorded a BW 75 lbs, BWR 100, 205-day wt 620 lbs and WWR 107.
- Her dam currently posts a BR 3@99 and NR 3@99 and sells as Lot __ (R552)
- Her Pathfinder grandam is the donor dam of the \$9000 top-selling female of the 2018 sale offering selected by Zeb Evans, Kalona, IA. She sells in this offering as Lot 68.

135 Trails End Queen Mother RN85

Born: 01/25/18 19268275 Freeze Brand: RN85 Cow

Rito 707 of Ideal 3407 7075 +
S A V Renown 3439 #+*
17633839 S A V Blackcap May 4136 *

S A V Rustler 2891
Trails End Elba R455
17942713 Trails End New Design 878-650

R R Rito 707 #
Ideal 3407 of 1418 076
S A V 8180 Traveler 004 #
S A V May 2397 #+
S A V 707 Rito 9969 #+*
S A V Elba 919 +
Bon View New Design 878 #
Rietberg Queen Mother 4450

CED	BW	WW	YW	CEM	MILK	
+2	+1.8	+55	+98	+7	+24	
CW	MARB	RE	FAT	\$W	\$B	\$C
I+42 .05	I+.09 .05	I+.64 .05	I+.000 .05	+51	+110	+197

- Pasture exposed from 05-12-20 to 09-15-20 to Trails End Sky High 981. Ultrasound examined safe and estimated due 02-15-21.
- Her dam flaunts a progeny portfolio of BR 5@97 and NR 5@102 with a calving interval of 5@376 days. She sells as Lot 36.

2
Y
E
A
R
O
L
D
P
A
I
R
S



TRAILS END ABUNDANT 834

\$7000 maternal brother to Lot 136
selected by G & K Farms, Oxford, IA



**TRAILS END
MAY S376**
Dam of Lot 136
Sells as Lot 53

136

Trails End Lass K881

Born: 01/25/18 +19312440 Freeze Brand: K881 Cow

Barstow Cash #*
KR Abundant 4948
18191537 SydGen Royal Lass 0571

S A V Hercules 9898 +
Trails End Herstella H381
17690322 Trails End MC 2500-881

Sitz Dash 10277 #*
Barstow Queen W16
Gardens Prime Star G223
SydGen Royal Lass 5523
S A V Heritage 6295 #*
S A V Emblynette 1180 #
WK 2500 MC 6660
Daesro Starbright 5081 M161

CED	BW	WW	YW	CEM	MILK	
+3	+3.8	+57	+103	+6	+22	
CW	MARB	RE	FAT	\$W	\$B	\$C
I+36 .05	I+.51 .05	I+.57 .05	I+.024 .05	+45	+126	+219

- Pasture exposed from 05-12-20 to 09-15-20 to Trails End Renown 814. Ultrasound examined safe and estimated due 03-05-21.
- This daughter of the \$50,000 KR Abundant 4948 reports individual performance of BW 82, 205-day wt 619 lbs and WWR 100. Her first-born bull earned her a BR 1@109 and NR 1@96.
- Her dam was a high-performance female once in the Trails End donor pen. She posted a BR 3@98, NR 3@101, IMF 3@104. She produced the \$7000 selection of G & K Farms, Oxford, IA in the 2019 auction.

137

Trails End Elba RN81

Born: 01/14/18 19268286 Freeze Brand: RN81 Cow

Rito 707 of Ideal 3407 7075 +
S A V Renown 3439 #+*
17633839 S A V Blackcap May 4136 *

S A V Stratton 1469 +
Trails End May S376 #
17690280 Trails End Herstella H176 #

R R Rito 707 #
Ideal 3407 of 1418 076
S A V 8180 Traveler 004 #
S A V May 2397 #+
S A V Brand Name 9115 #*
S A V May 2397 #+
S A V Hercules 9898 +
Trails End MC 2500-867 #

CED	BW	WW	YW	CEM	MILK	
-2	+3.6	+59	+110	+3	+25	
CW	MARB	RE	FAT	\$W	\$B	\$C
NA	NA	NA	NA	+48	NA	NA

- AI bred on 05-01-20 to SAV Stratton 1469. Pasture exposed from 05-12-20 to 09-15-20 to Trails End Sportsman 629. Ultrasound examined safe and estimated due 02-10-21 to Stratton.
- Her individual performance was highlighted by a WWR 103 among 51 contemporaries. As a promising first-calf heifer she currently posts a BR 1@104 and NR 1@93.
- Her dam is a third-generation Pathfinder dam with a progeny record BR 6@105 and NR 6@109 and a calving interval 6@370 days. She sells as Lot 53.
- Her Pathfinder grandam boasts an enviable progeny record of BR 8@104, NR 8@107, YR 1@105 and IMF 1@137. She also sells as Lot 71.

136A

Trails End Sky High 294

Born: 01/30/20 19848072 Tattoo: 294 Bull

Musgrave Sky High 1535 *
Trails End Sky High 829
19268265 Trails End Herstella H150 #

KR Abundant 4948
Trails End Lass K881 +
19312440 Trails End Herstella H381

Musgrave Big Sky #*
Flag Queen W 00649
S A V Hercules 9898 +
Trails End New Design 878-650
Barstow Cash #*
SydGen Royal Lass 0571
S A V Hercules 9898 +
Trails End MC 2500-881

CED	BW	WW	YW	CEM	MILK	
+0	+4.6	+55	+101	+6	+22	
CW	MARB	RE	FAT	\$W	\$B	\$C
NA	NA	NA	NA	+38	NA	NA

- Individual Performance: BW 80 lbs, 205 Wt. 682 lbs, WWR 96.

137A

Trails End Elba 235

Born: 03/03/20 19843731 Tattoo: 235 Cow

Prairie Pride Next Step 2036 *
Trails End Next Step 808
19268274 Trails End Elba R434 #

S A V Renown 3439 #+*
Trails End Elba RN81
19268286 Trails End May S376 #

SydGen 928 Destination 5420#+
Flying V Miss Pride 426
S A V Rustler 2891
Trails End Ms Prime Time 754 #
Rito 707 of Ideal 3407 7075 +
S A V Blackcap May 4136 *
S A V Stratton 1469 +
Trails End Herstella H176 #

CED	BW	WW	YW	CEM	MILK	
+3	+2.6	+53	+103	+8	+25	
CW	MARB	RE	FAT	\$W	\$B	\$C
NA	NA	NA	NA	+44	NA	NA

- Individual Performance: BW 74 lbs, 205 Wt. 529 lbs, WWR 93.



TRAILS END NEXT STEP 277

Lot 140



TRAILS END QUARTERBACK 903

\$4750 maternal brother to Lot 141

Herd sire for Reference & Sale

140 Trails End Next Step 277
 Born: 01/04/20 19835090 Tattoo: 277 Bull

SydGen 928 Destination 5420 #+
Prairie Pride Next Step 2036*
 17367599 Flying V Miss Pride 426

Gaffney Game On 3122 +*
Trails End Eponnia G634
 18588322 Trails End Elba R434 #

B/R Destination 727-928 #
 Shady Brook Entense 76D 29H +
 Boyd New Day 8005 #+
 Flying V Pride 1290
 Connealy Confidence 0100 #*
 R B Lady Standard 305-890 #*
 S A V Rustler 2891
 Trails End Ms Prime Time 754 #

CED	BW	WW	YW	CEM	MILK	
+8	+1.5	+62	+116	+11	+26	
CW	MARB	RE	FAT	\$W	\$B	\$C
NA	NA	NA	NA	+58	NA	NA

- Individual performance: BW 78 lbs, BWR 95, 205-day wt 748 lbs, WWR 100.
- Dam's production: BR 3@100, NR 3@108 with a Calving Interval of 3@360 days.
- His third-generation Pathfinder grandam flaunts a progeny record of BR 5@96, NR 4@103, IMF 1@107 and calving interval of 5@375 days. She sells as Lot 46.

141 Trails End Sportsman 629
 Born: 01/05/16 18588247 Tattoo: 629 Bull

S A V Pursuit 0160 *
Herbster Sportsman 232*
 17338113 HF Blackcap May 0102 +

Connealy Right Answer 746 #*
Trails End Miss C R A
 17957364 AVA Queen Lucy E29

S A V Pioneer 7301 #
 S A V Abigale 5650 +
 SydGen C C & 7 #*
 S A V Blackcap May 4546 +
 S A V Final Answer 0035 #
 Happy Dell of Conanga 262
 AVA Rebel E98
 AVA Forever Lady Lucy E72

CED	BW	WW	YW	CEM	MILK	
+2	+3.4	+55	+108	+5	+34	
CW	MARB	RE	FAT	\$W	\$B	\$C
+47 .26	+36 .20	+63 .24	-.009 .21	+53	+144	+241

- Individual Performance: BW 82 lbs, BWR 108, 205 Wt. 757 lbs, WWR 110, 365 Wt. 1431 lbs, YWR 109.
- Adjusted Ultrasound Scan Data: %IMF 3.17, Ratio 93, REA 15.5, Ratio 101, Rib Fat 0.54, Ratio 96, Rump Fat 0.4, Ratio 80.
- Dam's Production: BR 5@102, NR 5@105, YR 2@107, IMF 3@101, REA 3@96, Rib Fat 3@98, Rump Fat 3@99. Calving interval 5@364 days.
- This Trails End senior herd sire was born unassisted out of a first-calf heifer recording individual performance of WWR 110 and YWR 109 among 39 contemporaries.
- His sire, Herbster Sportsman 232 was the \$35,000 valuation second-high selling bull of the 2013 Herbster Angus bull sale.
- His "Right Answer" dam posted individual performance of BWR 102 and WWR 117 precluded her entrance into the breeding herd where she now boasts BR 5@102, NR 5@105 and YR 2@107. Her 2019 son was a standout in the 2020 offering selling to Homestead Stock Farm, Lone Tree, IA for \$4750. Another son sold in 2019 to Ron Hontz, Muscatine, IA at \$3800. She sells in this offering as Lot 40.

142 Unregistered Purebred Bull RN83
 Born: 02/10/20 Purebred Angus Tattoo: RN83 Bull

143 Unregistered Purebred Bull E07
 Born: 02/10/20 Purebred Angus Tattoo: E07 Bull

S A V Brand Name 9115 #*
S A V Stratton 1469 +
 17016677 S A V May 2397 #+
 S A V Bismarck 5682 #+
 S A V Blackcap May 5530
 S A F 598 Bando 5175 #+
 S A V May 7238

Purebred Unregistered Angus Cow MC 2500

Sire's EPDs															
CED	BW	WW	YW	SC	DOC	HP	CEM	MILK	CW	MB	RE	FAT	\$W	\$B	\$C
+6	+1.3	+53	+97	+25	+26	+7.0	+7	+30	+37	-.17	+64	+0.25	+58	+104	+175



TRAILS END ELBA R434

Grandam of Lot 140, sells as Lot 46

TRAILS END EPPONIA 211

Lot 150



- Individual Performance: BW 74 lbs, BWR 105, 205 Wt. 720 lbs, WWR 106.
- Her dam is a first calf heifer with a BR 1@105, NR 1@106.
- Her grandam "H155" now records a NR 7@102, YR 1@102, IMF 2@122, RE 2@104 and she sells as Lot 72. Her sons include the herd sire selections of Mike Bates, Washington, IA at \$4500 and Dennis Schrader & Sons, Norway, IA at \$4000.

150 Trails End Epponia 211

Born: 01/06/20 19835931 Tattoo: 211 Cow

Coleman Charlo 0256 #+*
S A V Rainfall 6846 +*
 18578963 S A V Blackcap May 4136 *
 Prairie Pride Next Step 2036 *
Trails End Epponia N850
 19268267 Trails End Herstella H155

O C C Paxton 730P#*
 Bohi Abigale 6014 +
 S A V 8180 Traveler 004 #
 S A V May 2397 #+
 SydGen 928 Destination 5420 #+
 Flying V Miss Pride 426
 S A V Hercules 9898 +
 Trails End Ms Prime Time 754 #

CED	BW	WW	YW	CEM	MILK	
+4	+2.8	+64	+122	+7	+26	
CW	MARB	RE	FAT	\$W	\$B	\$C
NA	NA	NA	NA	+55	NA	NA

151 Trails End Garden Ida 212

Born: 01/06/20 19835116 Tattoo: 212 Cow

Coleman Charlo 0256 #+*
S A V President 6847 +*
 18578964 S A V Blackcap May 4136 *
 S A V Stratton 1469 +
Trails End May S404
 17943135 Trails End Ms Prime Time 704 #

O C C Paxton 730P#*
 Bohi Abigale 6014 +
 S A V 8180 Traveler 004 #
 S A V May 2397 #+
 S A V Brand Name 9115 #*
 S A V May 2397 #+
 Summitcrest Prime Time 120L +
 Trails End Journey 904 #

CED	BW	WW	YW	CEM	MILK	
+3	+2.1	+60	+101	+4	+24	
CW	MARB	RE	FAT	\$W	\$B	\$C
I+32 .05	I+.06 .05	I+.76 .05	I-.002 .05	+57	+97	+197

TRAILS END GARDEN IDA 212

Lot 151

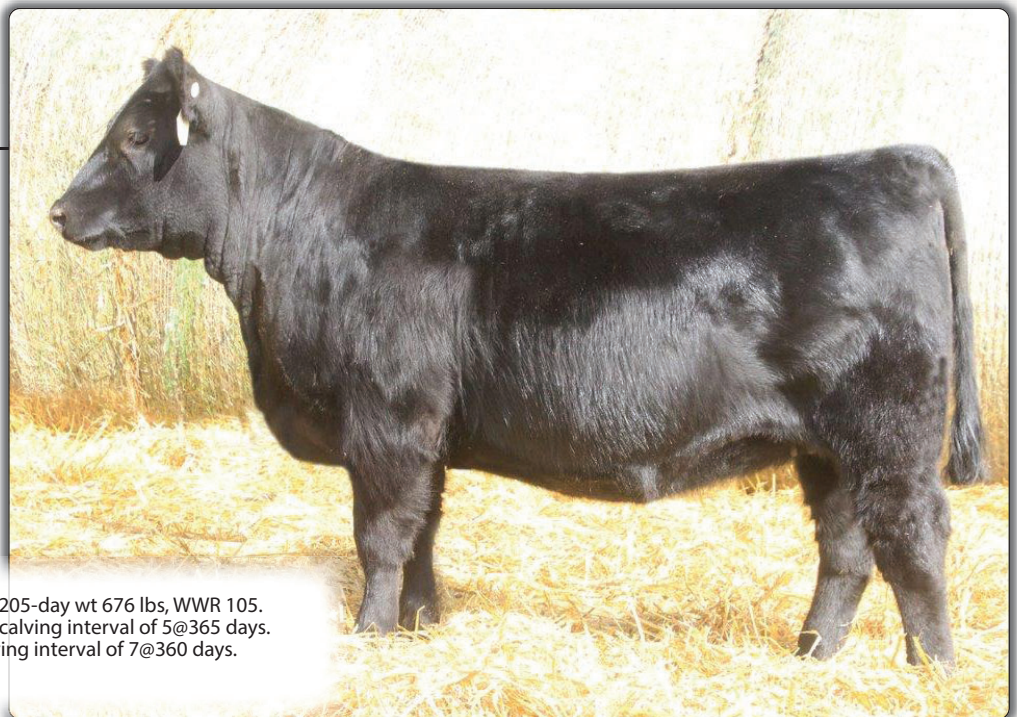

- Individual performance: BW 76 lbs, BWR 95, 205-day wt 676 lbs, WWR 105.
- Her dam records BR 5@97, NR 5@105 with a calving interval of 5@365 days.
- Her grandam posted a NR 6@104 with a calving interval of 7@360 days.



TRAILS END MISS UPSHOT U431
Maternal sister to Lot 152, sells as Lot 44



TRAILS END ABUNDANT 810
\$3500 maternal brother to Lot 152
Selected by Koy Collett, Ottumwa, IA

152 **Trails End Rito 243**
Born: 04/16/20 19835121 Tattoo: 243 Cow

S A V Renown 3439 #+*
Trails End Renown 814
19268247 Trails End Bando 1961-915 #

Summitcrest Prime Time 120L +
Trails End Ms Prime Time 431 #
14923977 Trails End Rito 031

Rito 707 of Ideal 3407 7075 +
S A V Blackcap May 4136 *
H S A F Bando 1961 #+*
ALC Blackcap P155
Gardens Prime Time #
Summitcrest Barbara 0874 #
R&R Journeyman 518
S A F Rito Masterpiece 9561

CED	BW	WW	YW	CEM	MILK	
+0	+2.6	+48	+84	+5	+22	
CW	MARB	RE	FAT	\$W	\$B	\$C
I+27 .05	I+.15 .05	I+.50 .05	I+.013 .05	+40	+99	+189

- Individual Performance: BW 74 lbs, BWR 99, 205 Wt. 537 lbs, WWR 93.
- Her Pathfinder dam has an astonishing lifetime production record with a BR 15@101, NR 15@99 and a calving interval of 15@371 days. Thirteen of her fifteen calves have been daughters while two sons have sold to Larry Gerot, Riverside in 2017 and Koy Collett, Ottumwa, IA in 2019, while 11 daughters have been returned to the herd including two Pathfinder dams that sell as Lots 56 and 44.

153 **Trails End Elba 236**
Born: 03/04/20 19835119 Tattoo: 236 Cow

Herbster Sportsman 232 *
Trails End Sportsman 629
18588247 Trails End Miss C R A

WK Midland 5014 +
Trails End Midland T067
16819988 DA ES RO Elba 5067 5887

S A V Pursuit 0160 *
HF Blackcap May 0102 +
Connealy Right Answer 746 #*
AVA Queen Lucy E29
BR Midland #
Exar Blackcap 0574
Da Es Ro Windy 3002 L46
DA ES RO Elba 5882

CED	BW	WW	YW	CEM	MILK	
+7	+2.2	+36	+73	+11	+26	
CW	MARB	RE	FAT	\$W	\$B	\$C
NA	NA	NA	NA	+31	NA	NA

- Individual Performance: BW 76 lbs, BWR 99, 205-day wt 459 lbs, WWR 83.
- Dam's Production: BR 8@91, NR 8@93 with a calving interval of 9@371 days.
- Her sire, Trails End Sportsman 629, was a top performing bull in the 2016 calf crop out of the "429" cow that sells as Lot 40.

Unregistered PB Heifer Calves

154 **Unregistered Purebred Heifer T06**
Born: 03/01/20 Unregistered Purebred Angus Tag: T06 Cow

Herbster Sportsman 232 *
Trails End Sportsman 629
18588247 Trails End Miss C R A

S A V Pursuit 0160 *
HF Blackcap May 0102 +
Connealy Right Answer 746 #*
AVA Queen Lucy E29

Unregistered Purebred Cow T06

Sire's EPDs															
CED	BW	WW	YW	SC	DOC	HP	CEM	MILK	CW	MB	RE	FAT	\$W	\$B	\$C
+1	+3.4	+55	+109	NA	NA	NA	+5	+34	+47	+36	+63	-0.009	+52	+145	+241

• 205 Wt: 560 lbs

155 **Unregistered Purebred Heifer 60**
Born: 03/10/20 Unregistered Purebred Angus Tag: 60 Cow

Herbster Sportsman 232 *
Trails End Sportsman 629
18588247 Trails End Miss C R A

S A V Pursuit 0160 *
HF Blackcap May 0102 +
Connealy Right Answer 746 #*
AVA Queen Lucy E29

Unregistered Purebred Cow 60

Sire's EPDs															
CED	BW	WW	YW	SC	DOC	HP	CEM	MILK	CW	MB	RE	FAT	\$W	\$B	\$C
+1	+3.4	+55	+109	NA	NA	NA	+5	+34	+47	+36	+63	-0.009	+52	+145	+241

• 205 Wt: 545 lbs

Unregistered PB Bred Heifers

156 **Unregistered Purebred Cow AD64**
Born: 03/01/19 Unregistered Purebred Angus Tag: AD64 Cow

Vision Unanimous 1418 #*
Trails End Vision 512
18242911 B&C 252 Bonnie Ambush 702 #

Visiontopline Royal Stockman
Vision Edella 665 #
B C C Bushwacker 41-93 #
B&C 702 Ext 473-509 59
LCC New Standard #*
B A Lady 6807 305 +*

R B Active Duty 010 #+*
Unregistered Purebred Cow

Sire's EPDs															
CED	BW	WW	YW	SC	DOC	HP	CEM	MILK	CW	MB	RE	FAT	\$W	\$B	\$C
+1	+1.5	+61	+96	I+.55	I+17	+8.5	+4	+16	I+35	I+.36	I+.26	I+.014	+52	+105	+192

- Pasture exposed from 04-15-20 to 09-15-20 to Trails End Sky High 981. Observed bred on 05-05-20. Estimated due 02-15-21.

157 **Unregistered Purebred Cow TE19**
Born: 03/20/19 Unregistered Purebred Angus Tattoo: TE19 Cow

Vision Unanimous 1418 #*
Trails End Vision 512
18242911 B&C 252 Bonnie Ambush 702 #

Visiontopline Royal Stockman
Vision Edella 665 #
B C C Bushwacker 41-93 #
B&C 702 Ext 473-509 59
Twin Valley Precision E161 #*
BR Royal Lass 7036-19

BR Midland #
Unregistered Purebred Cow

Sire's EPDs															
CED	BW	WW	YW	SC	DOC	HP	CEM	MILK	CW	MB	RE	FAT	\$W	\$B	\$C
+1	+1.5	+61	+96	I+.55	I+17	+8.5	+4	+16	I+35	I+.36	I+.26	I+.014	+52	+105	+192

- Pasture exposed from 04-15-20 to 09-15-20 to Trails End Sky High 981. Observed bred on 4-16-20 and estimated due 01-25-21.



TRAILS END EPPONIA PR92

Lot 160

TRAILS END MAY S376

Dam of Lot 161, sells as Lot 53

TRAILS END EPPONIA N834

Maternal sister to Lot 160
Sells as Lot 120



TRAILS END SENSATION 803

\$5750 maternal brother to Lot 162
Selected by Bryan Lasek, Ainsworth, IA



TRAILS END MAY S420

Dam of Lot 162, sells as Lot 33



TRAILS END ELBA N876

Maternal sister to Lot 163, sells as Lot 121

160 Born: 01/26/19 19548146 Freeze Brand: PR92 Cow

Coleman Charlo 0256 #+*
S AV President 6847 +*
18578964 S AV Blackcap May 4136 *

Gaffney Game On 3122 +*
Trails End Epponia G634
18588322 Trails End Elba R434 #

O C C Paxton 730P #*
Bohi Abigale 6014 +
S AV 8180 Traveler 004 #
S AV May 2397 #+
Connealy Confidence 0100 #*
R B Lady Standard 305-890 *
S AV Rustler 2891
Trails End Ms Prime Time 754 #

CED	BW	WW	YW	CEM	MILK	
+2	+3.4	+70	+115	+4	+24	
CW	MARB	RE	FAT	\$W	\$B	\$C
NA	NA	NA	NA	+62	NA	NA

- AI bred on 04-11-20 to Spring Cove Reno 4021. Pasture exposed from 05-12-20 to 09-15-20 to Trails End Renown 814. Ultrasound examined safe and estimated due 01-21-21 to Reno.
- Individual Performance: BW 78 lbs, BWR 103, 205-day wt 656 lbs and WWR 113 with 51 contemporaries.
- Her second-generation Pathfinder dam was an individual performance standout herself with a BWR 100 and WWR 108 currently recording progeny ratios of BR 3@100 and NR 3@108 with a calving interval of 3@360 days.
- Her maternal sister posts BR 1@94, NR 1@103 and sells as Lot 120 while her Pathfinder grandam reports NR 4@103 and sells as Lot 46.

161 Born: 01/20/19 19547920 Freeze Brand: PR95 Cow

Coleman Charlo 0256 #+*
S AV President 6847 +*
18578964 S AV Blackcap May 4136 *

S AV Stratton 1469 +
Trails End May S376 #
17690280 Trails End Hersteller H176 #

O C C Paxton 730P #*
Bohi Abigale 6014 +
S AV 8180 Traveler 004 #
S AV May 2397 #+
S AV Brand Name 9115 #*
S AV May 2397 #+
S AV Hercules 9898 +
Trails End MC 2500-867 #

CED	BW	WW	YW	CEM	MILK	
+3	+3.0	+73	+123	+3	+25	
CW	MARB	RE	FAT	\$W	\$B	\$C
NA	NA	NA	NA	+67	NA	NA

- Pasture exposed from 05-12-20 to 09-15-20 to Trails End Renown 814. Vet examined safe and estimated due late April 2021.
- She bested her contemporaries with enviable individual performance of BW 78 lbs, BWR 99, 205-day wt 694 lbs and WWR 120.
- Her third-generation Pathfinder dam was invited into the breeding program after posting an individual WWR 107 with 51 contemporaries. Today her progeny record BR 6@105 and NR 6@109 with a calving interval 6@370 days. She will sell as Lot 53.
- Her Pathfinder dam records a NR 8@107 and sells as Lot 71. Her maternal sister sells as Lot 137.

162 Born: 01/02/19 19547928 Freeze Brand: PR96 Cow

Coleman Charlo 0256 #+*
S AV President 6847 +*
18578964 S AV Blackcap May 4136 *

S AV Stratton 1469 +
Trails End May S420 #
17943137 Trails End Ms Prime Time 620

O C C Paxton 730P #*
Bohi Abigale 6014 +
S AV 8180 Traveler 004 #
S AV May 2397 #+
S AV Brand Name 9115 #*
S AV May 2397 #+
Summitcrest Prime Time 120L +
Spring Creek Pride 2097

CED	BW	WW	YW	CEM	MILK					
-1	+3.9	+65	+109	+0	+24					
CW	MARB	RE	FAT	\$W	\$B	\$C				
+1-39	.05	+1+.01	.05	+1-.78	.05	+1-.004	.05	+58	+104	+190

- AI bred on 04-03-20 to LD Capitalist 316. Pasture exposed from 05-12-20 to 09-15-20 to Trails End Sky High 981. Ultrasound examined safe and estimated due 01-13-21 to Capitalist.
- She stands among the top performance bred heifers once held as herd replacements with an individual performance report of BW 84 lbs, 205-day wt 657 lbs and WWR 114.
- Her Pathfinder dam boasts an astounding production record of BR 5@101, NR 5@109 and a calving interval 5@373 days. She sells as Lot 33.
- Bryan Lasek, Ainsworth, IA selected her maternal brother that posted a BWR 95, WWR 117 and sold in the 2019 sale at \$5750.
- A maternal sister sells as Lot 9.

163 Born: 01/15/19 19547893 Freeze Brand: L976 Cow

Connealy Capitalist 028 #*
LD Capitalist 316 +*
17666102 LD Dixie Erica 2053

S AV Hercules 9898 +
Trails End Hersteller H176 #
17099470 Trails End MC 2500-867 #

S AV Final Answer 0035 #*
Prides Pita of Conanga 8821
C A Future Direction 5321 #
LD Dixie Erica Oar 0853
S AV Heritage 6295 #*
S AV Emblynette 1180 #
WK 2500 MC 6660
DA ES RO Elba 5067 5887

CED	BW	WW	YW	CEM	MILK					
+6	+1.7	+65	+114	+10	+29					
CW	MARB	RE	FAT	\$W	\$B	\$C				
+1+41	.05	+1+.61	.05	+1+.39	.05	+1+.045	.05	+66	+136	+236

- Pasture exposed from 04-15-20 to 09-15-20 to Trails End Renown 814. Ultrasound examined safe and estimated due 02-16-21.
- Outstanding individual performance on this elite daughter of LD Capitalist 316 posting a BW 78 lbs, BWR 99, 205-day wt 640 lbs and WWR 111.
- Her dam is a second-generation Pathfinder dam that boasts an enviable progeny record of BR 8@104, NR 8@107, YR 1@105 and IMF 1@137 with a calving interval of 8@360 days. She sells as Lot 71.
- A maternal sister sells as Lot 121.



TRAILS END UPSHOT U431

Dam of Lot 166
Sells as Lot 44

TRAILS END IDA P504

Dam of Lot 167
Sells as Lot 17



TRAILS END RENOWN 701

\$7000 maternal brother to Lot 166
Selected by Dennis Schrader, IA



TRAILS END PRIMROSE L917 • LOT 164

164 Trails End Primrose L917

Born: 01/25/19 19548218 Freeze Brand: L917 Cow

Connealy Capitalist 028 #*
LD Capitalist 316 +*
17666102 LD Dixie Erica 2053

Connealy Thunder #
WWA Primrose Lady W017
16702022 A V A Primrose Dora Ann E78

S A V Final Answer 0035 #*
Prides Pita of Conanga 8821
C A Future Direction 5321 #
LD Dixie Erica Oar 0853
Baldrige Kaboom K243 KCF #
Parka of Conanga 241 #
WAR Alliance 9126 6006 #
A V A Primrose Lady E513

CED	BW	WW	YW	CEM	MILK	
+5	+1.4	+70	+125	+11	+26	
CW	MARB	RE	FAT	\$W	\$B	\$C
I+49 .05	I+.45 .05	I+.55 .05	I+.019 .05	+67	+149	+258

- AI bred on 03-13-20 to SAV Elation 7899. Pasture exposed from 04-15-20 to 09-15-20 to Trails End Sky High 981. Ultrasound examined safe and estimated due 12-23-20 to Elation carrying a bull calf.
- Individual performance BW 78 lbs, BWR 99, 205-day wt 656 lbs, WWR 114 with 31 contemporaries.
- Her dam enjoys an NR 8@100, YR 2@103 and IMF 3@105 with a calving interval of 9@363 days. She sells as Lot 79(W017)
- Maternal sisters sell as Lots 105 and 23.

166 Trails End Pride RD98

Born: 02/05/19 19548070 Freeze Brand: RD98 Cow

Coleman Charlo 0256 #*
S A V Raindance 6848 +*
18578965 S A V Blackcap May 4136 *

EXAR Upshot 0562B #*
Trails End Miss Upshot U431 #
17948151 Trails End Ms Prime Time 431 #

O C C Paxton 730P #*
Bohi Abigale 6014 +
S A V 8180 Traveler 004 #
S A V May 2397 #+
Sitz Upward 307R #
EXAR Barbara T020 #+
Summitcrest Prime Time 120L +
Trails End Rito 031

CED	BW	WW	YW	CEM	MILK	
+4	+2.8	+58	+108	+5	+21	
CW	MARB	RE	FAT	\$W	\$B	\$C
I+39 .05	I+.26 .05	I+.72 .05	I-.002 .05	+45	+123	+218

- Pasture exposed from 05-12-20 to 09-15-20 to Trails End Sky High 981. Observed bred and estimated due 02-06-21.
- Individual performance of BW 89 lbs, BWR 100, 205-day wt 585 lbs, WWR 101.
- Her second-generation Pathfinder dam has a progeny record of BR 4@101, NR 4@105 and YR 1@101 and sells as Lot 44.
- Her maternal brother was the \$7000 second-top-selling bull of the 2018 auction chosen by Dennis Schrader, Norway, IA.

165 Trails End Elba Q976

Born: 01/26/19 19548154 Freeze Brand: Q976 Cow

S A V Regard 4863 +*
S A V Quarterback 7933 +*
18913003 S A V Blackcap May 3525 +*

Trails End MC 2500 361
Trails End Elba 576
18242950 Trails End May S376 #

S A V Resource 1441 #+*
S A V Blackcap May 5530 #+
S A V Final Answer 0035 #*
S A V May 2397 #+
WK 2500 MC 6660
Trails End Bismarck 952 *
S A V Stratton 1469 +
Trails End Herstellia H176 #

CED	BW	WW	YW	CEM	MILK	
+0	+4.1	+75	+123	+2	+23	
CW	MARB	RE	FAT	\$W	\$B	\$C
NA	NA	NA	NA	+63	NA	NA

- AI bred on 03-13-20 to LD Capitalist 316. Pasture exposed from 04-15-20 to 9-15-20 to Trails End Sky High 981. Ultrasound examined safe and estimated due 12-23-20 to Capitalist.
- She posted individual performance highlighted by a BW 78 lbs, BWR 100, 205-day wt 634 lbs, WWR 110 among 31 contemporaries.
- A performance-oriented heifer with WW EPD in the top 5% of non-parent cows in the breed.
- Her dam has a NR 3@103 with a calving interval of 4@367 days. She sells as Lot 15.

167 Trails End Lady Ida S904

Born: 01/18/19 19548077 Freeze Brand: S904 Cow

S A V Brand Name 9115 #*
S A V Stratton 1469 +
17016677 S A V May 2397#+

S A V Priority 7283 #*
Trails End Lady Ida P504
18242921 Trails End Midland T904

S A V Bismarck 5682 #+
S A V Blackcap May 5530 #+
S A F 598 Bando 5175 #+
S A V May 7238
S A V Final Answer 0035 #*
S A V Blackcap May 5530 #+
WK Midland 5014 +
Trails End Ms Prime Time 404

CED	BW	WW	YW	CEM	MILK	
+4	+2.4	+61	+104	+6	+26	
CW	MARB	RE	FAT	\$W	\$B	\$C
I+34 .05	I+.09 .05	I+.65 .05	I+.019 .05	+58	+116	+203

- AI bred on 03-26-20 to KR Synergy. Pasture exposed from 04-15-20 to 9-15-20 to Trails End Sky High 981. Ultrasound examined safe and estimated due 01-04-21 to Synergy.
- Individual performance: BW 75 lbs, BWR 96, 205-day wt 589 lbs, WWR 102.
- Her dam currently posts a BR 4@102, NR 4@104, IMF 1@108, RE 1@108, RE 1@101, Rib Fat 1@89 and Rump Fat 1@73. She has a calving interval of 4@365 days and sells as Lot 17.
- Her maternal sister also sells as Lot 112.



TRAILS END IN FOCUS LADY 752

Grandam of Lot 171
Top revenue producing cow in Trails End history!

TRAILS END BLACKCAP 778

\$3750 maternal sister to Lot 168
Selected by Wishing Well Angus, IA



TRAILS END MAY S306

Dam of Lot 168
Sells as Lot 51



TRAILS END BLACKCAP A906 • LOT 168

168 Trails End Blackcap A906

Born: 01/13/19 19547913 Freeze Brand: A906 Cow

S A V Renown 3439 #+*
S A V Abundance 6117 *
18579265 S A V Emblynette 7563+*

Rito 707 of Ideal 3407 7075 +
S A V Blackcap May 4136 *
S A V Net Worth 4200 #
S A V Emblynette 7261 #
S A V Brand Name 9115 #*
S A V May 2397 #+
ALC Big Eye D09N #*
ALC Blackcap Z06S +

S A V Stratton 1469 +
Trails End May S306
17690320 Trails End Big Eye 906

CED	BW	WW	YW	CEM	MILK	
+1	+2.4	+63	+111	+3	+24	
CW	MARB	RE	FAT	\$W	\$B	\$C
NA	NA	NA	NA	+57	NA	NA

- All bred on 03-31-20 to SAV Rainfall 6846. Pasture exposed from 04-15-20 to 09-15-20 to Trails End Sky High 981. Due 12-23-20 to Rainfall.
- Tremendous individual performance of BW 78 lbs, BWR 98, 205-day wt 624 lbs and WWR 108.
- Her dam posted Individual performance of BWR 101 and WWR 110 which gave way to her inclusion into the breeding program where she currently posts BR 6@100 and NR 6@99 with a calving interval of 6@363 days. She sells as Lot 51.
- Maternal sisters have sold to Wishing Well Angus, Columbus Junction, IA; Jason Thomann, Ainsworth, IA and Haley Jo Sweeting, Riverside, IA.

170 Trails End Elba 964

Born: 01/30/19 19547962 Tattoo: 964 Cow

S A V Regard 4863 +*
S A V Quarterback 7933 +*
18913003 S A V Blackcap May 3525+*

S A V Resource 1441 #+*
S A V Blackcap May 5530 #+
S A V Final Answer 0035 #*
S A V May 2397 #+
BR Midland #
Exar Blackcap 0574
S A F Easy Fortune #
Trails End Pride 809 #

WK Midland 5014 +
Trails End Midland T013
17690283 Trails End Easy Fortune 013 #

CED	BW	WW	YW	CEM	MILK	
+3	+2.9	+69	+110	+6	+18	
CW	MARB	RE	FAT	\$W	\$B	\$C
I+44 .05	I+.34 .05	I+.59 .05	I+.018 .05	+57	+124	+236

- Pasture exposed from 04-15-20 to 09-15-20 to Trails End Sky High 981. Ultrasound examined safe and estimated due 02-03-21.
- Individual Performance: BW 78 lbs, BWR 99, 205-day wt 588 lbs, WWR 92.
- Her dam recorded BR 6@97, NR 6@100, YR 1@106, IMF 1@133 with a calving interval of 7@358 days.
- Her grandam is a second-generation Pathfinder.

169 Trails End Evergreen ST99

Born: 02/04/19 19548135 Freeze Brand: ST99 Cow

LD Capitalist 316 +*
Musgrave 316 Stunner *
18467508 MCATL Blackbird 831-1378#

Connealy Capitalist 028 #*
LD Dixie Erica 2053
MCATL Pure Product 903-55 #
MCATL Blackbird 1378-573
S A V 707 Rito 9969 #+*
S A V Elba 919 +
S A V Stratton 1469 +
Trails End Traveler 004-603

S A V Rustler 2891
Trails End Evergreen R603
18585829 Trails End May S403

CED	BW	WW	YW	CEM	MILK	
+4	+1.6	+68	+117	+9	+22	
CW	MARB	RE	FAT	\$W	\$B	\$C
NA	NA	NA	NA	+62	NA	NA

- All bred on 04-02-20 to KR Synergy. Pasture exposed from 04-15-20 to 09-15-20 to Trails End Sky High 981. Ultrasound examined safe and estimated due 01-12-21 to Synergy.
- Individual performance: BW 76 lbs, BWR 100, 205-day wt 615 lbs, WWR 107.
- Her dam posts a calving interval of 3@349 days with a BR 3@99 and NR 3@94. She sells as Lot 11.
- Her grandam flaunts a production portfolio with a BR 5@101, NR 5@106 and sells as Lot 37.

171 Trails End Lucy S952

Born: 02/02/19 19547901 Freeze Brand: S952 Cow

S A V Brand Name 9115 #*
S A V Stratton 1469 +
17016677 S A V May 2397#+

S A V Bismarck 5682 #+
S A V Blackcap May 5530 #+
S A F 598 Bando 5175 #+
S A V May 7238
S A V Harvester 0338 #*
S A V Emblynette 5483 #+*
Mytty In Focus #*
Trails End Ms Prime Time 502 #

S A V International 2020 #*
Trails End Lucy I552
18246316 Trails End In Focus Lady 752 #

CED	BW	WW	YW	CEM	MILK	
+5	+1.6	+58	+100	+5	+26	
CW	MARB	RE	FAT	\$W	\$B	\$C
I+36 .05	I+.14 .05	I+.54 .05	I+.033 .05	+58	+112	+192

- All bred on 03-14-20 to SAV Elation 7899. Pasture exposed from 04-15-20 to 9-15-20 to Trails End Sky High 981. Ultrasound examined safe and estimated due 12-24-20 to Elation carrying a bull calf.
- Individual performance: BW 78 lbs, BWR 100, 205-day wt 595 lbs, WWR 103.
- Her dam's progeny ratios include a BR 4@99, NR 4@96, IMF 1@110 with a calving interval of 4@365 days.
- Her Pathfinder grandam is the top revenue producing cow in Trails End history.



TRAILS END LUCY E751

\$9000 maternal sister to Lot 172
Selected by Zeb Evans, IA

TRAILS END LUCY 885

\$8000 maternal sister to Lot 172



TRAILS END IRON MOUNTAIN 152

Dam of Lot 172
Sells as Lot 68



TRAILS END LUCY A952 • LOT 172

172 Trails End Lucy A952

Born: 01/04/19 19548150 Freeze Brand: A952 Cow

S AV Renown 3439 #+*
S AV Abundance 6117*
18579265 S AV Emblynette 7563 +*

S AV Iron Mountain 8066 #*
Trails End Iron Mountain 152 #
17099921 Trails End Bismarck 952 *

Rito 707 of Ideal 3407 7075 +
S AV Blackcap May 4136 *
S AV Net Worth 4200 #
S AV Emblynette 7261 #
TC Gridiron 258 #
S AV Madame Pride 3249
S AV Bismarck 5682 #+
Trails End In Focus Lady 752 #

CED	BW	WW	YW	CEM	MILK	
+1	+2.4	+58	+102	+4	+18	
CW	MARB	RE	FAT	\$W	\$B	\$C
I+33 .05	I+.34 .05	I+.51 .05	I+.042 .05	+45	+116	+215

- A.I. bred on 03-13-20 to SAV Rainfall 6846. Pasture exposed from 04-15-20 to 09-15-20 to Trails End Sky High 981. Due 12-23-20 to Rainfall with bull calf.
- Individual Performance: BW 78 lbs, BWR 99, 205 Wt. 532 lbs, WWR 92.
- The natural-born daughter of a Pathfinder dam that has been used with great success in the Trails End embryo transplant program. Her enviable progeny record is BR 9@97, NR 9@99, IMF 5@119 while posting a calving interval of 8@363 days despite annual flushes. She sells as Lot 68.
- ET sisters topped both the 2018 and 2019 Trails End sales at \$9000 and \$8000 to Zeb Evans, Kalona, IA and Tom Brown, Cedar Rapids, IA respectively.

173 Trails End Epponia GC9

Born: 01/18/19 19547956 Freeze Brand: GC9 Cow

Connealy Confidence 0100 #*
Gaffney Game Changer 371 +*
17805944 R B Lady Standard 305-890*

S AV Sensation 5615 +*
Trails End Epponia SN77 +
18978039 Trails End Herstella H144 *

Connealy Tobin
Becka Gala of Conanga 8281
LCC New Standard #*
B A Lady 6807 305 +*
S AV Registry 2831 #+*
S AV Blackcap May 4136 *
S AV Hercules 9898 +
Trails End Directive 654 #

CED	BW	WW	YW	CEM	MILK	
+8	+9	+56	+101	+7	+29	
CW	MARB	RE	FAT	\$W	\$B	\$C
NA	NA	NA	NA	+59	NA	NA

- Pasture exposed from 04-15-20 to 09-15-20 to Trails End Sky High 981. Ultrasound examined safe and estimated due 02-03-21.
- This daughter of the \$250,000 "Game Changer" posted a BW 78 lbs, BWR 100, 205-day wt 595 lbs, WWR 100.
- Her dam is an embryo transplant daughter of the \$650,000 "Sensation" with a progeny record of BR 2@102, NR 2@97. She sells as Lot 111.

174 Trails End Queen Mother GC99

Born: 01/08/19 19547936 Freeze Brand: GC99 Cow

Connealy Confidence 0100 #*
Gaffney Game Changer 371 +*
17805944 R B Lady Standard 305-890 *

Styles Cash R400 +*
Trails End Queen Mother SC70
18917167 Trails End Queen Mother R550

Connealy Tobin
Becka Gala of Conanga 8281
LCC New Standard #*
B A Lady 6807 305 +*
Barstow Cash #*
Plainview Lassie 71B
S AV Rustler 2891
Trails End MC 2500-850

CED	BW	WW	YW	CEM	MILK	
+3	+2.9	+54	+99	+5	+29	
CW	MARB	RE	FAT	\$W	\$B	\$C
NA	NA	NA	NA	+51	NA	NA

- AI bred on 03-15-20 to SAV Elation 7899. Pasture exposed from 04-15-20 to 09-15-20 to Trails End Sky High 981. Preg check information available sale day.
- Individual Performance: BW 78 lbs, BWR 109, 205-day wt 557 lbs, WWR 97.
- Her dam posts a progeny NR 2@101 and sells in this offering as Lot 100.
- Her grandam posts progeny ratios of BR 4@105 and NR 4@99 and sells as Lot 16.

175 Trails End Blackbird 945

Born: 02/19/19 19548156 Tattoo: 945 Cow

Vision Unanimous 1418 #*
Trails End Vision Uman 512
18242911 B&C 252 Bonnie Ambush 702#

WK Midland 5014 +
Trails End Midland Lady 727
16238276 Trails End Krugerrand 427

Visiontopline Royal Stockman
Vision Edella 665 #
B C C Bushwacker 41-93 #
B&C 702 Ext 473-509 59
BR Midland #
Exar Blackcap 0574
Krugerrands Fame
S A F Blackbird Rito 037

CED	BW	WW	YW	CEM	MILK	
+10	-.4	+48	+75	+12	+18	
CW	MARB	RE	FAT	\$W	\$B	\$C
NA	NA	NA	NA	+45	NA	NA

- Pasture exposed from 04-15-20 to 09-15-20 to Trails End Sky High 981. Ultrasound examined safe and estimated due 01-29-21.
- Individual Performance: BW 64 lbs, BWR 84, 205-day wt 524 lbs, WWR 97 with 25 contemporaries.
- His dam is a matriarch in this herd producing BR 11@90, NR 11@98 and flaunting a calving interval of 12@369 days. She sells as Lot 86.
- Brian Wood, Ainsworth, IA; John Forbes Conesville, IA and William Bassett, Bloomfield, IA have each chosen a maternal brother. A sister was selected by Jared Holmes, Wellman, IA.



TRAILS END ERICA ST94

Lot 180

TRAILS END STYLES CASH 830

\$6000 maternal brother to Lot 179
Selected by Devon Schrock, Washington, IA



TRAILS END MISS UPSHOT U431

Grandam of Lot 178
Sells as Lot 44



TRAILS END PRIMROSE GC91 • LOT 178

178 Trails End Primrose GC91
Born: 01/11/19 19547899 Freeze Brand: GC91 Cow

Connealy Confidence 0100 #*
Gaffney Game Changer 371 +*
17805944 R B Lady Standard 305-890 *

S A V Hercules 9898 +
Trails End Primrose H761
18917175 WWA Primrose Lady W017

Connealy Tobin
Becka Gala of Conanga 8281
LCC New Standard #*
B A Lady 6807 305 +*
S A V Heritage 6295 #*
S A V Emblynette 1180 #
Connealy Thunder #
A V A Primrose Dora Ann E78

CED	BW	WW	YW	CEM	MILK	
+7	+1.4	+54	+101	+8	+29	
CW	MARB	RE	FAT	\$W	\$B	\$C
NA	NA	NA	NA	+55	NA	NA

- AI bred on 03-14-21 to MGR Treasure. Pasture exposed from 04-15-21 to 09-15-21 to Trails End Sky High 981. Ultrasound examined safe and estimated due 12-23-20 to Treasure carrying a heifer calf.
- Born from a first calf heifer recording a BW 82 lbs, BWR 103, 205-day wt 589 lbs, WWR 99.
- Her dam records a BR 2@100, NR 2@96 and a calving Interval of 2@364 days. She sells as Lot 105.
- Her accomplished dam enjoys an NR 8@100, YR 2@103 and IMF 3@105 with a calving interval of 9@363 days. She sells as Lot 79.

179 Trails End Erica 955
Born: 02/22/19 19548145 Tattoo: 955 Cow

Vision Unanimous 1418 #*
Trails End Vision Uman 512
18242911 B&C 252 Bonnie Ambush 702#

Gaffney Game On 3122 +*
Trails End Erica G631
18588315 Trails End Miss Upshot U431 #

Visiontopline Royal Stockman
Vision Edella 665 #
B C C Bushwacker 41-93 #
B&C 702 Ext 473-509 59
Connealy Confidence 0100 #*
R B Lady Standard 305-890 *
EXAR Upshot 0562B #*
Trails End Ms Prime Time 431 #

CED	BW	WW	YW	CEM	MILK	
+2	+2.7	+55	+92	+6	+20	
CW	MARB	RE	FAT	\$W	\$B	\$C
NA	NA	NA	NA	+45	NA	NA

- Pasture exposed from 04-15-20 to 09-15-20 to Trails End Sky High 981. Observed bred on 04-30-20 and estimated due 02-16-21.
- Individual Performance: BW 72 lbs, BWR 103, 205-day wt 637 lbs, WWR 102.
- Her dam posts progeny ratios of BR 3@96, NR 3@94 and IMF1@158 with a calving interval of 3@366 days. She sells as Lot 10.
- Her maternal brother was a \$6000 selection of Devon Schrock, Washington, IA from the 2019 sale offering.
- Her second-generation Pathfinder grandam posts a NR 5@105 and also sells as Lot 44.

180 Trails End Erica ST94
Born: 02/06/19 19547895 Freeze Brand: ST94 Cow

LD Capitalist 316 +*
Musgrave 316 Stunner *
18467508 MCATL Blackbird 831-1378#

S A V Hercules 9898 +
Trails End Herstella H331 #
17690935 Trails End Ms Prime Time 431 #

Connealy Capitalist 028 #*
LD Dixie Erica 2053
MCATL Pure Product 903-55 #
MCATL Blackbird 1378-573
S A V Heritage 6295 #*
S A V Emblynette 1180 #
Summitcrest Prime Time 120L +
Trails End Rito 031

CED	BW	WW	YW	CEM	MILK	
+4	+2.0	+51	+93	+8	+23	
CW	MARB	RE	FAT	\$W	\$B	\$C
NA	NA	NA	NA	+45	NA	NA

- AI bred on 03-14-20 to MGR Treasure. Pasture exposed from 4-15-20 to 09-15-20 to Trails End Sky High 981. Ultrasound examined safe and estimated due 12-24-20 to Treasure.
- Individual performance: BW 78 lbs, BWR 96, 205-day wt 526 lbs, WWR 91.
- Her second-generation Pathfinder dam records progeny ratios of BR 6@102 and NR 6@104 while maintaining a calving interval of 6@363 days. She sells as Lot 56.



DEAN THOMANN • WELCOMING SALE GUESTS

Notes



Sale Managed By:
Conover
Auction Service
P.O. Box 9 - Baxter, IA 50028
AL & JEANNE CONOVER
641-227-3537 - 641-227-3792 (FAX)
DAVE SWEENEY - 641-373-4340
www.conoverauction.com
conover@conoverauction.com

PRODUCTION TRAILS END ANGUS

Trails End Angus

SELLING 250 HEAD

MONDAY 11:00 AM
DECEMBER 14, 2020
AT KALONA SALE BARN INC.,
KALONA, IA



Lot 168



Lot 50A



Lot 69A



Lot 1A



Lot 14A



Lot 119A



Lot 151