

PANTHER CREEK RANCH

**25TH
ANNUAL**

"Workin' Kind" Bull & Female Sale

SATURDAY AT 1:00 PM

APRIL 6, 2019

300 Head Sell!

At the Ranch located 1 mile East
and 2 miles North of Bowen, IL



**Lot
1**



**Lot
47**



**Lot
140**



**Lot
124**



PANTHER CREEK RANCH

25TH
ANNUAL

"Workin' Kind" Bull & Female Sale

SATURDAY AT 1:00 PM

APRIL 6, 2019

At the Ranch located 1 mile East & 2 miles North of Bowen, IL

SALE DAY PHONES

217-430-9356

217-430-9796

CAS CELL PHONES

515-491-8078 • 515-491-1335

AMERICAN ANGUS ASSOCIATION

REGIONAL MANAGER

CASEY JENTZ - (608) 234-1998

LIVESTOCK PRESS REPRESENTATIVES

MIDWEST MARKETER

TOM ROONEY - (515) 491-6025

SHANE RYAN - (309) 371-7490

LIVESTOCK PLUS

MIKE SORENSEN - (641) 745-7949

ROGER HOLSTRUM (309) 635-5159

SPECIAL ASSIGNMENT

GRANT CONOVER - (515) 419-1004

SPECIAL ASSIGNMENT

KERRY JOHNSTON - (217) 370-6033

PANTHER CREEK RANCH WILL RETAIN A 1/3 SEMEN INTEREST IN ALL BULLS SELLING

Panther Creek Ranch will keep all bulls FREE of charge until May 1st at the buyer's risk. Bulls become the property of the new owner as soon as they are sold. If you are planning on leaving your bulls, we encourage you to take out mortality insurance that is offered sale day. If you haul your bull home by Monday, April 8th, you will receive a \$50 credit sale day.

VIDEOS OF BULLS WILL BE ON DV AUCTION AND PANTHER CREEK WEBSITES.

Selling 69 Bulls

46 Spring Yearlings • 23 Fall 18 Month Bulls

Selling 140 Females

93 SPRING PAIRS: 70 REGISTERED PAIRS • 23 COMM. PAIRS

47 FALL BRED FEMALES • 38 REGISTERED • 9 COMM.

GENERAL INFORMATION

SALE LOCATION: At the Ranch, located 1 mile east of Bowen, IL on Rt. 61, then 2 miles north, watch for signs.

MOTEL ACCOMMODATIONS: Quality Inn & Suites, Keokuk North. 319-524-9000. Super 8, Keokuk, IA. Phone: 319-524-3888. Days Inn, Quincy, IL. Phone: 217-223-6610. Super 8, Quincy, IL. Phone: 217-228-8808.

INSPECTION OF CATTLE: Cattle can be viewed at the ranch anytime

TERMS: Cash. Please settle for cattle promptly.

TERMS & CONDITIONS: All cattle sell according to the standard terms and conditions of the American Angus Association.

EPDS & \$VALUES: The American Angus Association is now calculating EPDs on a weekly basis using all available carcass harvest data, ultrasound data and the Ingenty Angus-specific genomic profile data. It is possible new data has been submitted between the date the catalog was finalized and sale day, which will affect the individual Carcass EPDS and \$Values indexes of the animals selling. If your purchasing decision relies highly on the most current carcass data available, please look up animals of interest on the American Angus Association web page prior to viewing the sale offering.

HEALTH: Interstate health papers will be furnished on all cattle selling.

TRUCKING: We will be glad to assist in making the best possible trucking arrangements.

INSURANCE: Will be available sale day through Conover Auction Service, an American Livestock agent.

LIABILITY: All persons attending this sale do so at their own risk, legal or otherwise for their safety or the behavior of the animals. The Owners, Auction Service and Sale Staff assume no liability for property loss or any accidents that may occur.

ANNOUNCEMENTS: From the block will take precedence over the catalog. Buyers unable to attend may send their bids to the Auction Service, Field Representatives or Auctioneer.

LUNCH: Complimentary lunch sale day starting at 11:30 am.

Breeding Guarantee: We guarantee that all the cattle sold through the "Workin' Kind" sale are fertile to the best of our knowledge. All bulls sell with a breeding guarantee. If a bull is found to be functionally infertile during the first breeding season we will provide you with a replacement or issue you a purchase price credit minus a salvage value of \$1,800 in a future sale. Remember - your bulls are an investment and need to be treated as such. All spring calving females carry their own guarantee. All fall calving females have been pregnancy tested by arm as well as ultrasound and are guaranteed to be pregnant sale day. Claims on fall calving females need to be made within 30 days of the sale. After May 1, 2019 those females are considered out of our control.



Like us on Facebook!

Watch & bid online for FREE at conoveronlinesales.com

powered by DV Auction

FOR MORE INFORMATION SEE INSIDE BACK COVER

PANTHER CREEK RANCH

MIKE & KATI McCLELLAND

375 N Co Rd 2400

BAILEY, TRISTAN & KOLBY • BOWEN, ILLINOIS

217-430-9356 (CELL)

MIKE@PANTHERCREEKCATTLE.COM

RONALD & LINDA McCLELLAND

MENDON, ILLINOIS

217-430-8008

STEVE & VALERIE PETERSON

SHELBY & KAYLA • WEST POINT, ILLINOIS

217-430-9796 (CELL)

WWW.PANTHERCREEKCATTLE.COM

TRISTAN McCLELLAND

217-617-5314

Auctioneer: Al Conover (515) 491-8078
Cody Lowderman (309) 313-2171

Sale Managed By:
Conover
Auction Service
P.O. Box 9 - Baxter, IA 50028
AL & JEANNE CONOVER
641-227-3537 - 641-227-3792 (FAX)
DAVE SWEENEY - 641-373-4340
www.conoverauction.com
conover@conoverauction.com



McClelland Family - Mike, Kati, Bailey, Kolby, and Tristan



Peterson Family - Jordan, Shelby, Valerie, Landry, Steve, Kayla, & Isaac

Welcome to our 25th Annual "Workin' Kind" Bull and Female Sale. 25 years, our Silver Anniversary—how is that possible? It's even crazier to think this is our 66th continuous year raising and selling Angus cattle. God is so good! None of this would be possible without each one of you—our customers, our family, and our friends. We cannot say thank you enough!

As I sit here writing this letter, I think about the winter we've all had, the trials we've endured, the snow, the rain, the cold, but I'm quickly reminded of what the Bible says: "and this too shall pass." My hat's off to each of you for continuing to push through all the struggles because one day, soon enough, we are going to look up, the sun will be shining, and the grass will be green.

I can't help but believe that we are truly just around the corner from some of the best times this industry has seen. There are a lot of positives happening in the meat market that I believe will drive a lot of upward momentum for each of us; now is the time to position yourself and your operations for the exciting things to come. There's an old saying that goes "Walk when everyone else is running, run when everyone else is walking"; now is the time to gain ownership of those cornerstone females you need! With that said, I am really excited about the female offering we have for you on April 6th! We realize there is a feed shortage, but we certainly don't want that to hinder you from getting the females you need. This is why we are willing to keep any females from now until May 1st for \$50 per cow, if needed.

As strongly as we feel about the females we have to offer, we are equally excited to bring you our first sons of Panther Cr Incredible! Although Incredible is gone before his time, his legacy in the Angus breed will live on as his sons have topped sales across the country. Lot 1 will be used in our program to carry on Incredible's genetics as a son, and to top it off, his dam we believe is as good of a cow as they come, a "hall-of-famer" in our books. We hope you like him just as much as we do as well as the other bulls we have to offer; they have as much real-world performance and look as any you can find, not to mention 70% of the group are A.I. sired!

From the bottom of our hearts, we say thank you for taking the time to look at our cattle, and we look forward to seeing you all at the ranch on sale day for some food, fellowship and Angus cattle!!!

Thanks for taking a look,
Mike



Sale Managed By:
Conover
Auction Service
P.O. Box 9 - Baxter, IA 50028
AL & JEANNE CONOVER
641-227-3537 • Fax: 641-227-3792
Email: conover@conoverauction.com
www.conoverauction.com
DAVE SWEENEY 641-373-4340

Dear Cattlemen,

We always look forward to the hospitality put forth at the Annual Panther Creek Ranch Production Sale and once again we anticipate Angus fellowship, great food and an outstanding offering unequalled in the Midwest. Two years ago the \$70,000 sale of Panther Creek Incredible became the talk of the nation with the most aggressive breeding programs putting his one-of-a-kind EPD profile and visual appeal into the semen tank. The result, as outlined in his footnote was top-selling bulls and females throughout Nebraska and the Dakotas. His semen inventories, now practically depleted have created unprecedented demand for progeny that will carry on the curve-bending attributes with phenotypic excellence. The four lead-off bulls in this offering are of that caliber. In fact, Panther Creek will be using the lot 1 bull heavily in their own breeding program this year.

Black hidden cattle continue to lead auction market reports but, in this day and age, it is not enough to be merely black. Carcass premiums from lean, well-marbled beef will trickle down to feeder calf bids or, if you retain ownership, the potential profitability is obvious. Research has proven that as the percentage of Angus influence goes up, so does the marbling potential and CAB certification rate. The Panther Creek offering is poised to offer those advantages as well as the growth rate and eye appeal necessary to get top bids and big pay weights.

Join us on April 6th for another outstanding installment in a Panther Creek tradition. It will be our pleasure to greet you there.

*Al and Jeanne Conover
Dave Sweeney*



Al Conover



Jeanne Conover



Dave Sweeney



Panther Creek Yearling Bulls



Panther Cr Incredible 8214

Lot 1



Panther Cr Invision 6802

\$5500 maternal brother to lot 1 selected by William Jackson, IL

Panther Cr Incredible 8214

1 Born: 01/17/18 19340118 Tattoo: 8214 Bull

Musgrave Invision
Panther Cr Incredible 6704*
 18672855 Panther Cr JH Blackbird 409*

M A Movin' On 396-200
Panther Cr Ms Blackjack 003 #
 16814326 Panther Cr Ms Blackjack 705

MCATL Pure Product 903-55 #
 MCATL Evergreen 619-K27T
 Apex Windy 078 #*
 Panther Cr JH Blackbird 221
 Connealy Onward #*
 M A F Elba 014 #
 Mytty In Focus #*
 Panther Cr Ms Blackjack 509

AGI GE-EPD
\$W +62.76
\$F +108.30
\$G +42.84
\$B +174.65

PRODUCTION EPDs				MATERNAL EPDs				CARCASS EPDs			
CED	BW	WW	YW	SC	HP	CEM	Milk	CW	MB	REA	FAT
+7	+1.3	+74	+132	+5.7	+13.2	+8	+18	+56	+8.1	+6.3	+0.25
BW	205 Wt.	365 Wt.	SC	Test ADG	Dam's NR						
86	859	1453	38.0	3.71	7@111						

- Posted a WWR of 112, YWR of 109.
- Dam's Production: YR 7@109. IMF 1@115, Rib Fat 1@92, Rump Fat 1@85. Calving Interval 7@364 days.
- Guarded heifer bull.
- William Jackson, Macomb IL selected both his 2014 and 2016 maternal brothers at \$6500 and \$5500 respectively.
- Three maternal sisters have been retained in the herd where they post a collective nursing ratio of 5@105. The eldest two are the dams of lots 14 and 32 in this offering.
- He records the #1 highest \$B index in the bull offering ranking the top 3% of non-parent bulls in the breed.
- **This is the Incredible son that Panther Creek Ranch will be using with enthusiasm in their own program. Buy with confidence. You will have a great partner.**

Panther Cr Incredible 8220

2 Born: 01/19/18 19340120 Tattoo: 8220 Bull

Musgrave Invision
Panther Cr Incredible 6704*
 18672855 Panther Cr JH Blackbird 409*

Bushs Unbelievable423*
Panther Cr Erroline 400 #
 18040019 Top Line Erroline 1206

MCATL Pure Product 903-55 #
 MCATL Evergreen 619-K27T
 Apex Windy 078 #*
 Panther Cr JH Blackbird 221
 S A V Bismarck 5682 #+
 Bushs Blackbird 8708 #
 S A V Potential 0205 #*
 Werner Erroline 57

AGI GE-EPD
\$W +63.84
\$F +96.34
\$G +37.29
\$B +141.11

PRODUCTION EPDs				MATERNAL EPDs				CARCASS EPDs			
CED	BW	WW	YW	SC	HP	CEM	Milk	CW	MB	REA	FAT
+3	+3.6	+75	+128	+1.04	+14.8	+11	+23	+42	+5.8	+4.1	+0.03
BW	205 Wt.	365 Wt.	SC	Test ADG	Dam's NR						
99	821	1427	39.5	3.79	3@107						

- Posted a WWR of 107, YWR of 107.
- Dam's Production: YR 3@105. Calving Interval 3@368 days.
- His Pathfinder dam already produced a \$5750 herd sire for Meng Farms Cattle Co, Troy KS and a \$4250 stud for Jasper Walljasper, Morning Sun IA.
- This bull combines a WW EPD in the top 3%, and a YW EPD in the top 4% of non-parent bulls.



Panther Cr Incredible 8220

Lot 2



Panther Cr Butkus 6703

\$5750 maternal brother to lot 2 selected by Meng Farms Cattle Co, KS



Panther Creek Yearling Bulls



Panther Cr Incredible 8212

Lot 3



Panther Cr Imp Queen 405
dam of Lot 3 that sells as Lot 126

3 Panther Cr Incredible 8212

Born: 01/17/18 **19340117** **Tattoo: 8212** **Bull**

Musgrave Invision
Panther Cr Incredible 6704 *
18672855 Panther Cr JH Blackbird 409 *

Connealy Capitalist 028 #*
Panther Cr Imp Queen 405
18040517 Panther Cr Imp Queen 27

MCATL Pure Product 903-55 #
MCATL Evergreen 619-K27T
Apex Windy 078 #*
Panther Cr JH Blackbird 221
S A V Final Answer 0035 #*
Prides Pita of Conanga 8821
M A Magnum 35-53
Holman Imperial Queen 7015



\$W	+84.93
\$F	+101.45
\$G	+32.90
\$B	+147.49

PRODUCTION EPDs				MATERNAL EPDs				CARCASS EPDs			
CED	BW	WW	YW	SC	HP	CEM	Milk	CW	MB	REA	FAT
+11	+0.6	+77	+133	+1.08	+16.8	+14	+34	+49	+60	+40	+0.46
BW		205 Wt.		365 Wt.		SC		Test ADG		Dam's NR	
90		901		1472		35.0		3.57		2@109	

- Dam's Production: YR 2@103. Calving Interval 2@341 days. She sells as Lot 126.
- Guarded heifer bull.
- His maternal brother was the herd sire selection of Zachary White, Jacksonville IL.
- He recorded the #2 heaviest adj weaning wt and posts the #2 highest \$W index (top 1%) in the yearling bull offering.

4 Panther Cr Incredible 8217

Born: 01/18/18 **19342694** **Tattoo: 8217** **Bull**

Musgrave Invision
Panther Cr Incredible 6704 *
18672855 Panther Cr JH Blackbird 409 *

Sitz Dash 10277 #*
Peterson Blackbird 111 #
17169080 Peterson Blackbird 914

MCATL Pure Product 903-55 #
MCATL Evergreen 619-K27T
Apex Windy 078 #*
Panther Cr JH Blackbird 221
Sitz Upward 307R #
Sitz Everelda Entense 2665 +
M A Magnum 35-53
Peterson Blackbird 566



\$W	+63.10
\$F	+95.09
\$G	+25.67
\$B	+136.17

PRODUCTION EPDs				MATERNAL EPDs				CARCASS EPDs			
CED	BW	WW	YW	SC	HP	CEM	Milk	CW	MB	REA	FAT
+7	+1.8	+69	+124	+91	+13.3	+10	+24	+45	+35	+56	+0.39
BW		205 Wt.		365 Wt.		SC		Test ADG		Dam's NR	
85		721		1251		37.0		3.27		6@102	

- Posted a BWR of 100.
- Dam's Production: BR 6@99, YR 6@103. Calving Interval 6@363 days. Guarded heifer bull.
- His Pathfinder dam first found her way into the Panther Creek breeding program with individual performance of BWR 97, WWR 109 and YWR 113.
- Maternal brothers now serve in the distinguished breeding programs of Ken Ellerbrock, Ursa IL; Thomas Parker, Mount Sterling IL; Steve Jack, Stronghurst, IL and O'Hern Stock Farms, Vermont IL.
- He enjoys WW and YW EPD values in the top 10% of non-parent bulls.



Panther Creek Incredible 6704

Sire of Lot 4



Peterson Final Product 6716

\$6000 maternal brother to lot 4 selected by Thomas Parker, IL



Panther Creek Yearling Bulls



Panther Cr Final Product 8246

Lot 5



Peterson Contractor 6706

\$6500 selection of Harold Trump, MO

5 Panther Cr Final Product 8246

Born: 01/26/18 **19359913** **Tattoo:** 8246 **Bull**

MCATL Final Product 340-326
Peterson Final Product 2403
17734169 Panther Cr Barbara 992

TC Aberdeen 759 #
Schafers Evergreen 281
17267522 PJAJ Lemenager Evergreen x81

Connealy Final Product #*
 M A Blackbird 326-222 #
 M A Movin' On 396-200
 Panther CR Barbara 4162
 C R A Bextor 872 5205 608 #
 TC Blackbird 4034 #+
 Dameron Improvement 613
 LC CLA Evergreen 701 +15728018



\$W	+41.14
\$F	+66.47
\$G	+28.87
\$B	+135.56

PRODUCTION EPDs				MATERNAL EPDs				CARCASS EPDs			
CED	BW	WW	YW	SC	HP	CEM	Milk	CW	MB	REA	FAT
I+2	I+3.3	I+55	I+101	I+.71	I+7.9	I+9	I+21	I+44	I+.39	I+.52	I+.020
BW	205 Wt.	365 Wt.	SC	Test ADG	Dam's NR						
73	859	1382	35.5	3.31	3@102						

- Posted a BWR of 95, WWR of 112, YWR of 104.
- Dam's Production: YR 3@94, YR 3@97.
- His maternal brother was the \$6500 feature of the 2017 sale offering chosen by Harold Trump, Luray MO.
- His maternal sister was selected by Pea Ridge Angus, Mount Sterling IL.

6 Panther Cr Sky High 8232

Born: 01/21/18 **19342613** **Tattoo:** 8232 **Bull**

Musgrave Big Sky *
Musgrave Sky High 1535 *
18194415 Flag Queen W 00649

A A R Ten X 7008 S A #*
WF/RRR Lucy 398
17530983 RRR Lucy Y123 +

Connealy Earnan 076E #+*
 SAV Primrose 7861
 S A V 004 Density 4336 #+
 Plattemere Queen W 660
 Mytty In Focus #*
 A A R Lady Kelton 5551 #
 SQ Credence 67S #+*
 Basin Lucy 338R



\$W	+41.14
\$F	+66.47
\$G	+28.87
\$B	+135.56

PRODUCTION EPDs				MATERNAL EPDs				CARCASS EPDs			
CED	BW	WW	YW	SC	HP	CEM	Milk	CW	MB	REA	FAT
+4	+1.9	+58	+99	+64	+10.5	+8	+37	+43	+15	+66	+0.12
BW	205 Wt.	365 Wt.	SC	Test ADG	Dam's NR						
86	781	1445	37.5	4.15	4@100						

- Posted a WWR of 101, YWR of 108.
- Dam's Production: YR 3@102. Calving Interval 4@363 days.
- His maternal sister was selected by Bar K Angus, Basco IL from the 2018 sale offering, while Ginger Ertel, Greentop MO chose a maternal brother in 2016.



Panther Cr Sky High 8232

Lot 6



Kayla graduated from the U of I this spring!!



Panther Creek Yearling Bulls



Panther Cr Sky High 8201

Lot 7



Panther Cr F Product 6733

Maternal brother to Lot 7
selected by Chuck Knowles, IL

7 Panther Cr Sky High 8201

Born: 01/15/18 19342615 Tattoo: 8201 Bull

Musgrave Big Sky *
Musgrave Sky High 1535 *
18194415 Flag Queen W 00649

Connealy Earnan 076E #+*
SAV Primrose 7861
S A V 004 Density 4336 #+
Plattmeyer Queen W 660
MCATL Reachout 836
M A Jaunty 245-03 #
S A Lancelot 3309 +
S A Pride 364

MCATL Riteway 248-245
Panther Cr Pride 145 #
17169147 Panther Cr Pride 555



\$W	+59.68
\$F	+51.96
\$G	+31.63
\$B	+106.44

PRODUCTION EPDs				MATERNAL EPDs				CARCASS EPDs			
CED	BW	WW	YW	SC	HP	CEM	Milk	CW	MB	REA	FAT
+8	+0.0	+50	+95	+23	+8.7	+9	+29	+32	+47	+42	+038
BW		205 Wt.		365 Wt.		SC		Test ADG		Dam's NR	
80		814		1515		37.5		4.38		6@105	

- Posted a BWR of 94, WWR of 106, YWR of 113.
- Dam's Production: BR 6@98, YR 6@104. Calving Interval 6@358 days.
- Guarded heifer bull.
- A top performance calving ease prospect out of a Pathfinder dam that produced the thoughtful herd sire selections of Chuck Knowles, Carthage, IL from the 2017 sale and Terstriep Farms, Industry IL in 2014.
- Three maternal sisters are retained that record a collective nursing ratio of 4@104. His 2015 sister produced lot 43 bull in this offering.
- He posted the #3 heaviest adj yearling wt in the bull offering.

8 Panther Cr Sky High 8260

Born: 01/29/18 19352346 Tattoo: 8260 Bull

Musgrave Big Sky *
Musgrave Sky High 1535 *
18194415 Flag Queen W 00649

M A Movin' On 396-200

Panther Cr Elba 064 #
16814353 Panther Cr Elba 675

Connealy Earnan 076E #+*
SAV Primrose 7861
S A V 004 Density 4336 #+
Plattmeyer Queen W 660
Connealy Onward #*
M A F Elba 014 #
B/R New Frontier 095 #+
M A F Elba 118

\$W	+43.84
\$F	+72.64
\$G	+33.80
\$B	+132.37

PRODUCTION EPDs				MATERNAL EPDs				CARCASS EPDs			
CED	BW	WW	YW	SC	HP	CEM	Milk	CW	MB	REA	FAT
+3	+4.3	+61	+108	+74	+11.7	+9	+23	+40	+48	+54	+018
BW		205 Wt.		365 Wt.		SC		Test ADG		Dam's NR	
98		804		1398		38.5		3.71		7@105	

- Posted a WWR of 104, YWR of 104.
- Dam's Production: YR 7@104. REA 1@103. Calving Interval 7@362 days.
- His maternal brother was a \$6000 selection of Thomas Parker, Mt Sterling IL in 2018, while additional brothers were chosen by McIntire Farms, Winchester IL and Gordon Farrington, Mechanicsville IA.
- His Pathfinder dam has also produced maternal sisters that reside at Circle K Cattle Co, Udell IA and John Simmons, Winchester IL.



Panther Cr Sky High 8260

Lot 8



All of the PCR women at the
Hancock County Cattlemen's Ball



Panther Creek Yearling Bulls



Panther Cr Sky High 8256

Lot 9



The newest addition to Panther Creek
Jordan and Shelby with Landry Saige Rauch

9 Panther Cr Sky High 8256

Born: 01/28/18 **19342608** **Tattoo: 8256** **Bull**

Musgrave Big Sky *
Musgrave Sky High 1535 *
18194415 Flag Queen W 00649

Apex Windy 078 #*
Panther Cr Queen 414
18045080 Monson Queen Z165

Connealy Earnan 076E #+*
 SAV Primrose 7861
 S A V 004 Density 4336 #+
 Plattemere Queen W 660
 H A R B Windy 702 JH #
 Apexette Lucy 6037
 TC Franklin 619 #+*
 Vermilion Queen 0507

\$W	+45.56
\$F	+84.28
\$G	+34.41
\$B	+116.30

PRODUCTION EPDs				MATERNAL EPDs				CARCASS EPDs			
CED	BW	WW	YW	SC	HP	CEM	Milk	CW	MB	REA	FAT
+2	+4.1	+65	+115	I+.57	I+9.8	+6	+20	I+30	I+.51	I+.45	I+.031
BW		205 Wt.		365 Wt.		SC		Test ADG		Dam's NR	
98		780		1444		37.0		4.15		3@95	

- Posted a WWR of 101, YWR of 108.
- Dam's Production: YR 2@102. Calving Interval 3@366 days.
- His maternal grandsire is an Accelerated Genetics featured sire that combines phenotype with superior performance, fertility and disposition. Daughters of Apex Windy 078 are said to be the keeping kind boasting an average nursing ratio of 103.

11 Panther Cr Sky High 8204

Born: 01/15/18 **19342607** **Tattoo: 8204** **Bull**

Musgrave Big Sky *
Musgrave Sky High 1535 *
18194415 Flag Queen W 00649

MCATL Pure Product 903-55 #
Green Blackbird Lass 404 #
18080556 K P Blackbird Lass 572

Connealy Earnan 076E #+*
 SAV Primrose 7861
 S A V 004 Density 4336 #+
 Plattemere Queen W 660
 Connealy Final Product #*
 M A Esta 55-252
 S A V 8180 Traveler 004 #
 M A F Blackbird Lass 514

AGI GE-EPD

\$W	+64.47
\$F	+82.26
\$G	+45.70
\$B	+149.03

PRODUCTION EPDs				MATERNAL EPDs				CARCASS EPDs			
CED	BW	WW	YW	SC	HP	CEM	Milk	CW	MB	REA	FAT
+6	+1.3	+64	+116	+28	+10.4	+4	+23	+43	+88	+61	+034
BW		205 Wt.		365 Wt.		SC		Test ADG		Dam's NR	
82		784		1373		37.0		3.68		3@111	

- Posted a BWR of 98, WWR of 102, YWR of 103.
- Dam's Production: BR 3@99, YR 3@105. Calving Interval 3@362 days.
- Guarded heifer bull.
- His maternal brother was the \$8500 co-top-selling bull of the 2018 sale offering selected by David Evans, Bluff IL.
- His Pathfinder dam first gained her admittance to the Panther Cr breeding program with individual performance that included a WWR 108 and YWR 105.

10 Panther Cr Sky High 8236

Born: 01/22/18 **19342612** **Tattoo: 8236** **Bull**

Musgrave Big Sky *
Musgrave Sky High 1535 *
18194415 Flag Queen W 00649

B&J Renegade 1835
Panther Cr J Erica 34
17532259 Panther Cr J Erica 9130

Connealy Earnan 076E #+*
 SAV Primrose 7861
 S A V 004 Density 4336 #+
 Plattemere Queen W 660
 MCATL Pure Product 903-55 #
 B&J Betty 6532
 M A Magnum 35-53
 P C R Joanerra Erica 1168

AGI GE-EPD

\$W	+65.59
\$F	+79.39
\$G	+21.12
\$B	+133.28

PRODUCTION EPDs				MATERNAL EPDs				CARCASS EPDs			
CED	BW	WW	YW	SC	HP	CEM	Milk	CW	MB	REA	FAT
+0	+4.0	+70	+113	+4.9	+5.7	+9	+28	+45	+26	+43	+025
BW		205 Wt.		365 Wt.		SC		Test ADG		Dam's NR	
90		807		1396		39.5		3.68		3@101	

- Posted a WWR of 105, YWR of 104.
- Dam's Production: YR 3@99.
- His 2016 maternal sister sells as lot 106.
- He ranks in the top 10% for WW EPD among non-parent bulls.



Panther Cr Sky High 8236 • Lot 10



Panther Creek Yearling Bulls



Panther Cr Treasure 8252

Lot 12



Sale Day 2018

12 Panther Cr Treasure 8252

Born: 01/26/18 **19342606** **Tattoo:** 8252 **Bull**

V A R Discovery 2240 *
MGR Treasure +*
18156972 SJH Impression of 6108 1614 +*

Musgrave Top Gun 1551
Panther Cr Barbara 632
18676735 Panther Cr Barbara 404

A A R Ten X 7008 S A #*
 Deer Valley Rita 0308 +*
 Connealy Impression #*
 DRMCTR 111 Rita 6108 +
 Musgrave Aviator *
 MCATL Eisa Erica 1551-6206 #
 Musgrave Invasion
 Monson Barbara Z181

AGI	GE-EPD
\$W	+70.27
\$F	+83.09
\$G	+51.22
\$B	+155.46

PRODUCTION EPDs				MATERNAL EPDs				CARCASS EPDs			
CED	BW	WW	YW	SC	HP	CEM	Milk	CW	MB	REA	FAT
+7	+0.0	+69	+119	+26	+11.1	+18	+21	+44	+1.09	+60	+0.21
BW		205 Wt.		365 Wt.		SC		Test ADG		Dam's NR	
67		812		1300		39.0		3.05		1@120	

- Posted a BWR of 88, WWR of 120, YWR of 106.
- Dam's Production: BR 1@88, YR 1@106.
- Heifer bull.
- This calving ease prospect was born unassisted out of a first-calf heifer.
- He is much more than a heifer bull. He recorded astonishing individual performance, EPD values that rank him in the top 10% for WW, YW, \$W index and the top Marb EPD in the sale offering.
- His grandam sells as lot 125 in this sale offering.

13 Panther Cr Treasure 8245

Born: 01/25/18 **19342609** **Tattoo:** 8245 **Bull**

V A R Discovery 2240 *
MGR Treasure +*
18156972 SJH Impression of 6108 1614 +*

Musgrave Aviator *
Panther Cr Cassie 5109
18567770 Panther Cr Cassie 981

A A R Ten X 7008 S A #*
 Deer Valley Rita 0308 +*
 Connealy Impression #*
 DRMCTR 111 Rita 6108 +
 Koupals B&B Identity #*
 MCATL Forever Lady 1429-138
 MCATL Triple Stack #
 Panther Cr Cassie 707

AGI	GE-EPD
\$W	+67.17
\$F	+89.38
\$G	+36.59
\$B	+144.59

PRODUCTION EPDs				MATERNAL EPDs				CARCASS EPDs			
CED	BW	WW	YW	SC	HP	CEM	Milk	CW	MB	REA	FAT
+8	-0.3	+70	+120	+1.79	+5.2	+17	+17	+43	+76	+20	+0.48
BW		205 Wt.		365 Wt.		SC		Test ADG		Dam's NR	
68		814		1379		39.0		3.53		1@106	

- Posted a BWR of 88, WWR of 106, YWR of 103.
- Dam's Production: BR 1@88, YR 1@103.
- Heifer bull.
- Born unassisted out of a first-calf heifer.
- His grandam produced the lot 53 bull in this offering. He was the #2 highest \$B bull in the fall bull offering.
- Maternal grandsire, Musgrave Aviator first gained world-wide recognition as the \$77,000 2/3 interest top-selling bull of the 2013 Musgrave Sale where he posted individual performance of BWR 98, WWR 117, YWR 116. Aviator has become a cowman's favorite at ORigen where he has sold more semen directly through ORigen than any other bull in the lineup.



Panther Cr Treasure 8245

Lot 13



Musgrave Aviator
Maternal grandsire of lot 13



Panther Creek Yearling Bulls



Panther Cr Niagara 8218

Lot 16



SS Niagara Z29

Sire of Lot 16

14 Panther Cr Treasure 8270

14 Born: 02/04/18 19355783 Tattoo: 8270 Bull
 V A R Discovery 2240 *
MGR Treasure +*
18156972 SJH Impression of 6108 1614 +*
 Prairie Creek Paycheck 0118
Panther Cr Ms Blackjack 343
17740817 Panther Cr Ms Blackjack 003 #

A A R Ten X 7008 S A #*
 Deer Valley Rita 0308 +*
 Connealy Impression #*
 DRMCTR 111 Rita 6108 +
 PVF ALL PAYDAY 729 #
 Blackbird of Plattemere 373
 M A Movin' On 396-200
 Panther Cr Ms Blackjack 705

\$W	+43.08
\$F	+118.30
\$G	NA
\$B	NA

PRODUCTION EPDs				MATERNAL EPDs				CARCASS EPDs			
CED	BW	WW	YW	SC	HP	CEM	Milk	CW	MB	REA	FAT
+5	+2.4	+69	+135	NA	NA	+10	+19	NA	NA	NA	NA
BW		205 Wt.		365 Wt.		SC		Test ADG		Dam's NR	
95		794		1453		33.0		4.12		3@109	

- Posted a WWR of 103, YWR of 109.
- Dam's Production: YR 3@109. She sells as Lot 137.
- His dam bested her contemporaries with individual performance that featured a WWR 113 and YWR 113.
- Maternal sister sells as lot 107.
- His +132 YW EPD ranks among the top 2% of non-parent bulls in the breed.

16 Panther Cr Niagara 8218

16 Born: 01/18/18 19343906 Tattoo: 8218 Bull
 Hoover Dam #*
SS Niagara Z29 *
17287387 Jet S S X144
 B&J Renegade 1835
Peterson Elba 344
17740818 Peterson Elba 015 #

SydGen C C & 7 #*
 Erica of Ellston C124 #
 B/R New Day 454 #*
 JET S S T151
 MCATL Pure Product 903-55 #
 B&J Betty 6532
 MCATL Triple Stack #
 Peterson Elba 829

\$W	+61.46
\$F	+68.25
\$G	+36.86
\$B	+139.59

PRODUCTION EPDs				MATERNAL EPDs				CARCASS EPDs			
CED	BW	WW	YW	SC	HP	CEM	Milk	CW	MB	REA	FAT
+2	+2.1	+65	+111	I+4.2	I+13.1	+8	+29	I+4.6	I+.53	I+.75	I+.019
BW		205 Wt.		365 Wt.		SC		Test ADG		Dam's NR	
86		825		1326		39.0		3.13		4@101	

- Posted a WWR of 107, YWR of 99.
- Dam's Production: YR 4@97. Calving Interval 4@333 days.
- His maternal sister posted individual performance of BWR 98, WWR 113, YWR 107 and was systematically retained in the breeding program.
- His sire, SS Niagara Z29, has proven himself to be one of Select Sires lead off bulls who will add base width and a super rib design to make attractive big bodied offspring, all while still bringing in breed leading growth.
- He posted the #1 highest RE EPD in the bull sale offering.

15 Panther Cr Treasure 8226

15 Born: 01/20/18 19355784 Tattoo: 8226 Bull
 V A R Discovery 2240 *
MGR Treasure +*
18156972 SJH Impression of 6108 1614 +*
 SydGen Forward 8417 +
Peterson Elba 227 #
17433688 Peterson Elba 015 #

A A R Ten X 7008 S A #*
 Deer Valley Rita 0308 +*
 Connealy Impression #*
 DRMCTR 111 Rita 6108 +
 Connealy Forward #*
 SydGen Forever Lady 2352
 MCATL Triple Stack #
 Peterson Elba 829

\$W	+51.06
\$F	+67.93
\$G	+43.77
\$B	+139.01

PRODUCTION EPDs				MATERNAL EPDs				CARCASS EPDs			
CED	BW	WW	YW	SC	HP	CEM	Milk	CW	MB	REA	FAT
+9	+0.7	+59	+110	I+.92	I+11.4	+13	+23	I+4.3	I+.68	I+.62	I-.013
BW		205 Wt.		365 Wt.		SC		Test ADG		Dam's NR	
92		789		1312		37.5		3.27		5@104	

- Posted a WWR of 102, YWR of 98.
- Dam's Production: BR 5@99, YR 5@104. Calving Interval 5@359 days.
- Guarded heifer bull.
- His dam posted individual performance that featured a BWR 88, WWR 106 and YWR 109. She is a second-generation Pathfinder dam that produced the \$7000 third-top selling bull of the 2016 auction selected by Double W Angus, Timewell IL; an Aviator son that sold to Brad Eskridge, Industry IL, and two herd replacements.



Peterson Elba 629

Maternal sister to Lot 15 that sells as Lot 94.



Panther Creek Yearling Bulls



Panther Cr Armory 8257

Lot 17



Panther Cr Top Gun 6760

\$4000 maternal brother to Lot 17
selected by Thomas Killam, IL

17 Panther Cr Armory 8257

17 Born: 01/28/18
Connealy Arsenal 2174 *
Connealy Armory*
17888762 Ebba of Conanga 808 #
McLand Forward 32
McLand CMC Elba 24
17900160 McLand CMC Elba 2

19361186 Tattoo: 8257 Bull
Connealy Packer 547 #
Black Rice of Conanga 9529 #
Dalebanks Centennial 2526 #
E B A of Conanga 819 #
Connealy Forward #*
G A Explosion
Connealy Final Product #*
Mc Land C M C Elba B7



\$W	+68.10
\$F	+103.66
\$G	+33.34
\$B	+148.87

PRODUCTION EPDs				MATERNAL EPDs				CARCASS EPDs			
CED	BW	WW	YW	SC	HP	CEM	Milk	CW	MB	REA	FAT
+7	+0.8	+69	+124	I+.68	I+13.4	+8	+32	I+43	I+.51	I+.44	I+.021
BW		205 Wt.		365 Wt.		SC	Test ADG		Dam's NR		
88		811		1400		39.0	3.68		3@103		

- Posted a WWR of 105, YWR of 104.
- Dam's Production: YR 3@102. Calving Interval 3@363 days.
- Guarded heifer bull.
- His maternal brother was chosen by Tom Killam, Carlinville IL in 2017 at \$4000, while his 2017 maternal sister sells as lot 77.
- He ranks in the top 10% or better for WW, YW, RADG, Milk, \$W and \$F among non-parent bulls.

18 Panther Cr Armory 8207

18 Born: 01/15/18
Connealy Arsenal 2174 *
Connealy Armory*
17888762 Ebba of Conanga 808 #
Musgrave Black Loch
Peterson Marian 603
18724275 Green Marian 403

19345161 Tattoo: 8207 Bull
Connealy Packer 547 #
Black Rice of Conanga 9529 #
Dalebanks Centennial 2526 #
E B A of Conanga 819 #
Musgrave Foundation #*
MCATL Lady Barbara 1448-963
MCATL Pure Product 903-55 #
OCC 7176 Marian N



\$W	+75.49
\$F	+104.34
\$G	+43.27
\$B	+171.98

PRODUCTION EPDs				MATERNAL EPDs				CARCASS EPDs			
CED	BW	WW	YW	SC	HP	CEM	Milk	CW	MB	REA	FAT
+6	+1.0	+73	+129	+62	+14.5	+8	+30	+54	+75	+55	-0.06
BW		205 Wt.		365 Wt.		SC	Test ADG		Dam's NR		
77		823		1465		36.5	4.01		1@121		

- Posted a BWR of 100, WWR of 121, YWR of 119.
- Dam's Production: BR 1@100, YR 1@119. She sells as Lot 95.
- Heifer bull.
- Born unassisted out of a first-calf heifer, this curve-bending calving ease prospect delivered astounding individual performance.
- He boasts EPDs and \$value indexes in the top 4% or better for WW, YW, \$W, \$F and \$B. In fact, he recorded the #3 highest \$B value in the bull offering.



Panther Cr Armory 8207

Lot 18



Moss Rock Ranch duo Reese and Rhett Holst



Panther Creek Yearling Bulls



Panther Cr Armory 8203 • Lot 20

Panther Cr Blackcap 437

dam of Lot 20 that sells as Lot 124



SAV Blackcap May 4136

Flush sister to the grandam of Lot 22.

19 Panther Cr Armory 8274

Born: 02/09/18 19345191 Tattoo: 8274 Bull

Connealy Arsenal 2174 *
Connealy Armory *
17888762 Ebba of Conanga 808 #

Connealy Packer 547 #
Black Rice of Conanga 9529 #
Dalebanks Centennial 2526 #
E B A of Conanga 819 #
MCATL Pure Product 903-55 #
B&J Betty 6532
BC Limestone Pride Rock 5127
Sinclair Lady 6XB33 668

\$W +62.08
\$F +113.16
\$G +27.02
\$B +135.89

B&J Renegade 1835
Panther Cr Lady 3133
17882116 BC 688 Pride Rock 988

PRODUCTION EPDs					MATERNAL EPDs			CARCASS EPDs				
CED	BW	WW	YW	SC	HP	CEM	Milk	CW	MB	REA	FAT	
+2	+2.4	+72	+131	I+1.16	I+13.3	+4	+27	I+39	I+38	I+35	I+.025	
BW		205 Wt.		365 Wt.		SC	Test ADG		Dam's NR			
90		807		1442		35.0	3.97		2@102			

- Posted a WWR of 105, YWR of 108.
- Dam's Production: YR 2@103. Calving Interval 2@370 days.
- His maternal brother was the thoughtful herd sire selection of Holst Cattle Co, Augusta IL from the 2018 sale offering.
- He ranks in the top 5% for WW EPD and top 3% for YW EPD among non-parent bulls.

20 Panther Cr Armory 8203

Born: 01/15/18 19345189 Tattoo: 8203 Bull

Connealy Arsenal 2174 *
Connealy Armory *
17888762 Ebba of Conanga 808 #

Connealy Packer 547 #
Black Rice of Conanga 9529 #
Dalebanks Centennial 2526 #
E B A of Conanga 819 #
H A R B Windy 702 JH #
Apexette Lucy 6037
Hart Net Worth 9080
Baldrige Blackcap P326

AGI GE-EPD
\$W +63.25
\$F +85.75
\$G +38.51
\$B +136.79

Apex Windy 078 #*
Panther Cr Blackcap 437
18044817 Monson Blackcap Z194 *

PRODUCTION EPDs					MATERNAL EPDs			CARCASS EPDs				
CED	BW	WW	YW	SC	HP	CEM	Milk	CW	MB	REA	FAT	
+12	-0.7	+60	+110	-.10	+14.4	+4	+28	+35	+.57	+.52	+.007	
BW		205 Wt.		365 Wt.		SC	Test ADG		Dam's NR			
85		776		1341		35.0	3.53		3@102			

- Posted a WWR of 101, YWR of 100.
- Dam's Production: YR 3@98. Calving Interval 3@357 days. She sells as Lot 124.
- Heifer bull.
- This calving ease prospect has a maternal sister in the auction that sells as lot 76, while his dam is also offered as lot 124.
- He recorded the #3 highest CED in the yearling bull offering.

21 Panther Cr Armory 8206

Born: 01/15/18 19345169 Tattoo: 8206 Bull

Connealy Arsenal 2174 *
Connealy Armory *
17888762 Ebba of Conanga 808 #

Connealy Packer 547 #
Black Rice of Conanga 9529 #
Dalebanks Centennial 2526 #
E B A of Conanga 819 #
MCATL Final Product 340-326
Panther Cr Barbara 992
BC Limestone Pride Rock 5127
Sinclair Lady 6XB33 668

AGI GE-EPD
\$W +81.63
\$F +108.14
\$G +32.83
\$B +150.71

Peterson Final Product 2403
Panther Cr Pride Rock 624
18476987 BC 688 Pride Rock 988

PRODUCTION EPDs					MATERNAL EPDs			CARCASS EPDs				
CED	BW	WW	YW	SC	HP	CEM	Milk	CW	MB	REA	FAT	
+11	-1.0	+73	+127	+4.3	+12.1	+6	+29	+43	+.60	+.37	+.053	
BW		205 Wt.		365 Wt.		SC	Test ADG		Dam's NR			
61		790		1361		34.5	3.57		1@116			

- Posted a BWR of 81, WWR of 116, YWR of 110.
- Dam's Production: BR 1@81, YR 1@110.
- Heifer bull.
- Another superb performance bull with calving ease credentials. He was born unassisted out of a first-calf heifer.
- He shares the #4 highest CED, and posts the #2 lowest BW EPD, as well as the #3 highest \$W index (top 1% of the breed) in the yearling bull offering.

22 Panther Cr Armory 8230

Born: 01/20/18 19385634 Tattoo: 8230 Bull

Connealy Arsenal 2174 *
Connealy Armory *
17888762 Ebba of Conanga 808 #

Connealy Packer 547 #
Black Rice of Conanga 9529 #
Dalebanks Centennial 2526 #
E B A of Conanga 819 #
S A V 004 Predominant 4438 #+
S A V May 7238
S A V 8180 Traveler 004 #
S A V Blackcap May 4546 +

AGI GE-EPD
\$W +75.76
\$F +101.75
\$G +30.57
\$B +142.73

S A V Providence 6922 #+
S A V Blackcap May 1952 +
16994517 S A V Blackcap May 6897

PRODUCTION EPDs					MATERNAL EPDs			CARCASS EPDs				
CED	BW	WW	YW	SC	HP	CEM	Milk	CW	MB	REA	FAT	
I+6	I+2.1	I+69	I+125	I+1.16	I+13.2	I+6	I+34	I+43	I+.51	I+.31	I+.036	
BW		205 Wt.		365 Wt.		SC	Test ADG		Dam's NR			
72		760		1371		37.5	3.82		4@104			

- Posted a BWR of 94, WWR of 99, YWR of 103.
- Dam's Production: YR 1@105.
- Guarded heifer bull.
- Born twin with a bull.
- His maternal sister by Musgrave Invision was enthusiastically retained in the breeding program after posting individual performance featuring a WWR 107 and YWR 105.
- His grandam, SAV Blackcap May 6897 is a flush sister to the famed SAV Blackcap May 4136, the \$8 million producing dam of SAV Resource, SAV Renown and many more.
- He shares the #4 highest CED EPD in the bull sale offering.



Panther Creek Yearling Bulls



Panther Cr Capitalist 8259

Lot 23



Panther Cr Top Gun 6761

\$4250 maternal brother to lot 24 selected by James Newton, IL

23 Panther Cr Capitalist 8259

Born: 01/28/18 **19345126** **Tattoo: 8259** **Bull**

Connealy Capitalist 028 #*
LD Capitalist 316+
17666102 LD Dixie Erica 2053

S F A Trust 203 - 6228
S F A Royal Queen 538 - A203 *
18435129 S F A Royal Queen 231 - 82

S A V Final Answer 0035 #*
 Prides Pita of Conanga 8821
 C A Future Direction 5321 #
 LD Dixie Erica Oar 0853
 SydGen Trust 6228 #*
 S F A Blackcap 527-512
 MCA TL Final Product 82-1236
 S F A Royal Queen 928 - 313

\$W	+73.60
\$F	+106.84
\$G	+31.67
\$B	+172.48

PRODUCTION EPDs					MATERNAL EPDs				CARCASS EPDs			
CED	BW	WW	YW	SC	HP	CEM	Milk	CW	MB	REA	FAT	
+0	+4.4	+81	+135	+1.38	+12.6	+9	+33	+64	+41	+61	-0.27	
BW	205 Wt.	365 Wt.	SC	Test ADG	Dam's NR							
80	858	1376	35.0	3.24	1@126							

- Posted a WWR of 126, YWR of 111.
- Dam's Production: YR 1@111.
- This promising growth bull shares the #3 highest WW EPD as well as the #3 highest YW EPD, while posting the #2 Highest \$B value in the yearling bull offering.
- Born unassisted out of a first-calf heifer descending from the Royal Queen cow family pioneered at Sydenstricker Angus in MO, back to the beloved SAF Royal Queen 5084, dam of SAF Strategy 9015, SAF Connection, SAF Directive and more.

24 Panther Cr Capitalist 8277

Born: 02/10/18 **Unregistered Purebred Angus** **Tattoo: 8277** **Bull**

Connealy Capitalist 028 #*
LD Capitalist 316+
17666102 LD Dixie Erica 2053

Connealy Forward #*
McLand Gloriana 43 #
17566885 McLand Gloriana H7

S A V Final Answer 0035 #*
 Prides Pita of Conanga 8821
 C A Future Direction 5321 #
 LD Dixie Erica Oar 0853
 Connealy Onward #*
 Becky Lee of Conanga 74
 H S A F Bando 1961 #+*
 Mc Land Gloriana 39 #

\$W	+79.79
\$F	+105.42
\$G	+33.57
\$B	+157.83

PRODUCTION EPDs					MATERNAL EPDs				CARCASS EPDs			
CED	BW	WW	YW	SC	HP	CEM	Milk	CW	MB	REA	FAT	
+9	+0.9	+79	+133	+1.57	+12.6	+12	+33	+52	+52	+63	+0.29	
BW	205 Wt.	365 Wt.	SC	Test ADG	Dam's NR							
88	906	1464	37.5	3.49	4@110							

- Posted a WWR of 118, YWR of 110.
- Dam's Production: YR 4@111. Calving Interval 4@370 days.
- Guarded heifer bull.
- His Pathfinder dam was a standout in her contemporary group when she posted individual performance of WWR 115 and YWR 116.
- His maternal brothers include the herd sire purchases of James Newton, Niota IL at \$4250 and Chris Tenhaeff, Golden IL at \$4500.

25 Panther Cr Capitalist 8248

Born: 01/26/18 **19361182** **Tattoo: 8248** **Bull**

Connealy Capitalist 028 #*
LD Capitalist 316+
17666102 LD Dixie Erica 2053

Northern Improvement 4480 GF #+
McLand Black Contessa 118
16233500 Shilo Frosty 6027

S A V Final Answer 0035 #*
 Prides Pita of Conanga 8821
 C A Future Direction 5321 #
 LD Dixie Erica Oar 0853
 TC Stockman 365 #
 Blackcap of R R 5367
 Sedgwicks 1483 Drover
 Champ C S P

\$W	+64.82
\$F	+46.54
\$G	+31.19
\$B	+105.37

PRODUCTION EPDs					MATERNAL EPDs				CARCASS EPDs			
CED	BW	WW	YW	SC	HP	CEM	Milk	CW	MB	REA	FAT	
+9	-0.2	+62	+95	+1.93	NA	+13	+27	+1.31	+1.37	+1.48	-1.004	
BW	205 Wt.	365 Wt.	SC	Test ADG	Dam's NR							
84	864	1317	39.5	2.83	8@100							

- Posted a BWR of 100, WWR of 112, YWR of 98.
- Dam's Production: BR 8@100, YR 7@100. REA 2@106, Rib Fat 2@76, Rump Fat 2@84. Calving Interval 9@363 days. She sells as Lot 139.
- Heifer bull.
- Maternal brothers have sold to Hilburn Farms, Timewell IL; Tom Elliott II, Liberty IL and Zanger Angus farms, Quincy IL.

26 Panther Cr Capitalist 8210

Born: 01/15/18 **19345184** **Tattoo: 8210** **Bull**

Connealy Capitalist 028 #*
LD Capitalist 316+
17666102 LD Dixie Erica 2053

P C R Leadtime 012
Panther Cr Ester S C 579
15432895 P C R Ester S C 606

S A V Final Answer 0035 #*
 Prides Pita of Conanga 8821
 C A Future Direction 5321 #
 LD Dixie Erica Oar 0853
 Connealy Leadtime #
 M A F Georgina 813
 N Bar Emulation EXT #*
 Summitcrest Ester R010

\$W	+66.44
\$F	+46.74
\$G	+28.00
\$B	+103.13

PRODUCTION EPDs					MATERNAL EPDs				CARCASS EPDs			
CED	BW	WW	YW	SC	HP	CEM	Milk	CW	MB	REA	FAT	
+11	+0.1	+53	+91	+1.61	+11.3	+13	+32	+1.31	+1.41	+1.35	+1.043	
BW	205 Wt.	365 Wt.	SC	Test ADG	Dam's NR							
51	821	1309	37.0	3.05	10@101							

- Posted a BWR of 69, WWR of 107, YWR of 98.
- Dam's Production: BR 10@99, YR 8@100. IMF 2@104, REA 2@103. Calving Interval 11@356 days.
- Heifer bull.
- Born Twin with a bull (Lot 27).
- His maternal brother was the \$7500 second-top selling bull in 2016 selected by William Jackson, Macomb IL, while Andy Strong, Knox City MO chose a brother in 2013 and Don Smith, Griggsville IL got another in 2010.



Panther Cr Denver 5126

\$7500 maternal brother to lot 26 selected by William Jackson, IL



Panther Creek Yearling Bulls



Panther Cr Capitalist 8213

Lot 28



"Hoyt" is on duty!

27 Panther Cr Capitalist 8209

Born: 01/15/18

19345182

Tattoo: 8209

Bull

Connealy Capitalist 028 #*
LD Capitalist 316+
17666102 LD Dixie Erica 2053

PC R Leadtime 012
Panther Cr Ester S C 579
15432895 PC R Ester S C 606

S A V Final Answer 0035 #*
Prides Pita of Conanga 8821
C A Future Direction 5321 #
LD Dixie Erica Oar 0853
Connealy Leadtime #
M A F Georgina 813
N Bar Emulation EXT #*
Summitcrest Ester R010

\$W	+66.44
\$F	+46.74
\$G	+28.00
\$B	+103.13

PRODUCTION EPDs					MATERNAL EPDs				CARCASS EPDs			
CED	BW	WW	YW	SC	HP	CEM	Milk	CW	MB	REA	FAT	
+11	-0.1	+53	+91	+1.61	+11.3	+13	+32	+31	+1.41	+1.35	+1.043	
BW		205 Wt.		365 Wt.		SC		Test ADG		Dam's NR		
65		862		1256		34.0		2.46		10@101		

- Posted a BWR of 86, WWR of 112, YWR of 94.
- Dam's Production: BR 10@99, YR 8@100. IMF 2@104, REA 2@103. Calving Interval 11@356 days.
- Heifer bull.
- Born twin with a bull. (Lot 26).
- Maternal sisters were the herd replacement selections of Circle K Cattle Company, Udell IA and Hoyt Farms Inc, Colchester IL.
- Double-digit CED and negative BW EPD - calving ease credentials.

28 Panther Cr Capitalist 8213

Born: 01/17/18

19345121

Tattoo: 8213

Bull

Connealy Capitalist 028 #*
LD Capitalist 316+
17666102 LD Dixie Erica 2053

MCATL Final Product 340-326
Panther Cr Florence 5134
18541898 Panther Cr Florence

S A V Final Answer 0035 #*
Prides Pita of Conanga 8821
C A Future Direction 5321 #
LD Dixie Erica Oar 0853
Connealy Final Product #*
M A Blackbird 326-222 #
M A Magnum 35-53
Panther Cr Florence 655 #

\$W	+81.58
\$F	+88.18
\$G	+36.23
\$B	+153.33

PRODUCTION EPDs					MATERNAL EPDs				CARCASS EPDs			
CED	BW	WW	YW	SC	HP	CEM	Milk	CW	MB	REA	FAT	
+5	+1.0	+75	+123	+1.24	+13.2	+15	+34	+50	+1.59	+1.64	+0.033	
BW		205 Wt.		365 Wt.		SC		Test ADG		Dam's NR		
63		762		1285		37.5		3.27		1@99		

- Posted a BWR of 82, WWR of 99, YWR of 96.
- Dam's Production: BR 1@82, YR 1@96.
- Heifer bull.
- Born unassisted out of a first-calf heifer that gained her admission to the Panther Creek breeding program with individual performance that included a WWR 112 and YWR 113.
- He ranks in the top 3% for WW EPD, top 10% for YW EPD and top 1% for \$W index among non-parent bulls.

29 Panther Cr Identified 8200

Born: 01/15/18

19343953

Tattoo: 8200

Bull

Koupals B&B Identity #*
Mill Brae Identified 4031 *
17928462 Mill Brae Pro Blackcap 1092 *

Musgrave Invision
Peterson Miss Bandy 601
18479154 Peterson Miss Bandy 389

Sitz Upward 307R #
B&B Erica 605 #
GAR-EGL Protege #*
Mill Brae FL Blackcap 5002
MCATL Pure Product 903-55 #
MCATL Evergreen 619-K27T
Apex Windy 078 #*
Peterson Miss Bandy 1133

\$W	+66.77
\$F	+75.23
\$G	+40.01
\$B	+152.83

PRODUCTION EPDs					MATERNAL EPDs				CARCASS EPDs			
CED	BW	WW	YW	SC	HP	CEM	Milk	CW	MB	REA	FAT	
+8	+0.0	+62	+109	-1.16	+11.3	+11	+25	+47	+1.97	+1.42	+0.82	
BW		205 Wt.		365 Wt.		SC		Test ADG		Dam's NR		
74		805		1423		35.5		3.86		1@119		

- Posted a BWR of 96, WWR of 119, YWR of 116.
- Dam's Production: BR 1@96, YR 1@116.
- Heifer bull.
- Born unassisted out of a first-calf heifer sired by Musgrave Invision from an Apex Windy 078 grandam, making her a 3/4 sister to the \$70,000 Panther Cr Incredible 6704.
- He demonstrated a unique ability to bend the growth curve with a modest birth weight and astonishing pre-weaning and post-weaning growth.
- He posted the #2 highest Marb EPD in the bull offering.

30 Panther Cr Identified 8265

Born: 01/30/18

19343956

Tattoo: 8265

Bull

Koupals B&B Identity #*
Mill Brae Identified 4031 *
17928462 Mill Brae Pro Blackcap 1092 *

EXAR Denver 2002B #*
Panther Cr Lady Ann 509+
18356817 PC R Lady Ann 137 #

Sitz Upward 307R #
B&B Erica 605 #
GAR-EGL Protege #*
Mill Brae FL Blackcap 5002
EXAR Upshot 0562B #*
Exar Royal Lass 1067 +
Connealy Leadtime #
PC R Lady Ann 903

\$W	+55.42
\$F	+73.52
\$G	+46.54
\$B	+145.78

PRODUCTION EPDs					MATERNAL EPDs				CARCASS EPDs			
CED	BW	WW	YW	SC	HP	CEM	Milk	CW	MB	REA	FAT	
+5	+2.7	+67	+114	+1.91	+12.3	+10	+22	+43	+1.85	+1.66	+1.019	
BW		205 Wt.		365 Wt.		SC		Test ADG		Dam's NR		
93		791		1314		37.5		3.27		2@99		

- Posted a WWR of 103, YWR of 98.
- Dam's Production: YR 2@102. Calving Interval 2@368 days.
- His dam is an embryo transplant daughter of Denver from a Pathfinder grandam that posts BR 10@99, NR 10@105 and YR 8@101.
- Maternal grandsire, EXAR Denver 2002B was the lead bull in the Grand Champion Carload of Bulls at the 2013 NWSS. He set a record price in the breed when he sold one-third semen interest for \$340,000 at the 2013 Express Ranch Sale.



Panther Creek Yearling Bulls



Panther Cr Identified 8234

Lot 33



Panther Creek Gammer 712

\$5000 maternal sister to lot 33 selected by Sharpe Ranch, WY at the 2018 NWFFS

31 Panther Cr Identified 8282

Born: 01/23/18 19355770 Tattoo: 8282 Bull

Koupals B&B Identity #*
Mill Brae Identified 4031 *
17928462 Mill Brae Pro Blackcap 1092 *

MCATL Final Product 340-326
Panther Cr Royal Queen 4139
18210041 Blue Ston Royal Queen 3383 +

Sitz Upward 307R #
B&B Erica 605 #
GAR-EGL Protege #+*
Mill Brae FL Blackcap 5002
Connealy Final Product #*
M A Blackbird 326-222 #
S A Neutron 377 #
S A F Royal Queen J20 +

\$W	+41.01
\$F	+80.32
\$G	+43.72
\$B	+137.02

PRODUCTION EPDs					MATERNAL EPDs			CARCASS EPDs			
CED	BW	WW	YW	SC	HP	CEM	Milk	CW	MB	REA	FAT
+0	+3.5	+60	+111	I+.79	I+11.9	+8	+20	I+36	I-.79	I+.50	I+.027
BW		205 Wt.		365 Wt.		SC		Test ADG		Dam's NR	
98		736		1312		34.5		3.60		2@93	

- Posted a WWR of 96, YWR of 98.
- Dam's Production: YR 2@101. Calving Interval 2@372 days. She sells as Lot 130.
- His maternal sister by Connealy Black Granite is retained.
- His fourth dam is the renowned Sydenstricker donor SAF Royal Queen 5084, dam of SAF Strategy 9015, SAF Connection, SAF Directive and more.

33 Panther Cr Identified 8234

Born: 01/22/18 19340122 Tattoo: 8234 Bull

Mill Brae Identified 4031 *
B & J Identified 6697 *
18588678 B & J Enchantress 4397

Musgrave Invision
Panther Cr Gammer 536
18360842 Panther Cr Gammer 944

Koupals B&B Identity #*
Mill Brae Pro Blackcap 1092 *
Styles Unrivaled P35
B&J Enchantress 1197
MCATL Pure Product 903-55 #
MCATL Evergreen 619-K27T
RDDA 112 OF 616 25745 of SCC
Hoff Gammer SC 454 616

\$W	+66.67
\$F	+86.71
\$G	+35.73
\$B	+159.74

PRODUCTION EPDs					MATERNAL EPDs			CARCASS EPDs			
CED	BW	WW	YW	SC	HP	CEM	Milk	CW	MB	REA	FAT
+2	+2.7	+71	+117	I+.24	I+10.6	+9	+28	I+51	I+.70	I+.43	I+.051
BW		205 Wt.		365 Wt.		SC		Test ADG		Dam's NR	
93		826		1362		35.5		3.35		2@115	

- Posted a WWR of 107, YWR of 102.
- Dam's Production: YR 2@104. Calving Interval 2@370 days.
- His dam posted individual performance of BWR 84, WWR 105, YWR 107 and was systematically inducted into the Panther Creek breeding program.
- His 2017 maternal sister by Rampage was selected by Sharpe Ranch, Hillsdale WY at the 2018 National Western Foundation Female Sale at \$5000 after reporting a WWR 123, YWR 105 and EPD values in the top 1% for WW, YW, \$W and \$F.

32 Panther Cr Identified 8271

Born: 02/06/18 19343955 Tattoo: 8271 Bull

Koupals B&B Identity #*
Mill Brae Identified 4031 *
17928462 Mill Brae Pro Blackcap 1092 *

Musgrave Invision
Panther Cr Ms Blackjack 566
18360855 Panther Cr Ms Blackjack 003 #

Sitz Upward 307R #
B&B Erica 605 #
GAR-EGL Protege #+*
Mill Brae FL Blackcap 5002
MCATL Pure Product 903-55 #
MCATL Evergreen 619-K27T
M A Movin' On 396-200
Panther Cr Ms Blackjack 705

\$W	+53.28
\$F	+89.65
\$G	+45.18
\$B	+167.38

PRODUCTION EPDs					MATERNAL EPDs			CARCASS EPDs			
CED	BW	WW	YW	SC	HP	CEM	Milk	CW	MB	REA	FAT
+10	+0.7	+63	+119	I+.70	I+12.9	+12	+23	I+53	I+.93	I+.65	I+.041
BW		205 Wt.		365 Wt.		SC		Test ADG		Dam's NR	
83		720		1320		33.0		3.75		2@101	

- Posted a WWR of 94, YWR of 99.
- Dam's Production: BR 2@100, YR 2@103. Calving Interval 2@375 days.
- Heifer bull.
- His dam was inducted into the Panther Creek breeding program after posting individual performance of WWR 115 and YWR 114.
- Similarly, his 2017 maternal sister by Discovery posted a BWR 98, WWR 108, YWR 107 and was retained.
- He ranks in the top 10% or better for YW and Marb EPDs, as well as \$F, \$QG and \$B indexes.

34 Panther Cr Identified 8316

Born: 03/20/18 19340129 Tattoo: 8316 Bull

Mill Brae Identified 4031 *
B & J Identified 6697 *
18588678 B & J Enchantress 4397

T K Contractor Z743
Panther Cr Forever Lady 562
18360853 Panther Cr Forever Lady 320

Koupals B&B Identity #*
Mill Brae Pro Blackcap 1092 *
Styles Unrivaled P35
B&J Enchantress 1197
Connealy Contractor #*
T K Linda X675 #
V D A R Really Windy 4097 #
Panther Cr Forever Lady 183

\$W	+72.88
\$F	+109.88
\$G	+33.71
\$B	+161.42

PRODUCTION EPDs					MATERNAL EPDs			CARCASS EPDs			
CED	BW	WW	YW	SC	HP	CEM	Milk	CW	MB	REA	FAT
I+6	+1.9	+75	+130	I+.93	I+12.3	I+7	+29	I+50	I+.61	I+.44	I+.045
BW		205 Wt.		365 Wt.		SC		Test ADG		Dam's NR	
80		874		1506		38.0		3.95		2@105	

- Posted a WWR of 114, YWR of 112.
- Dam's Production: BR 1@95, YR 2@105. Calving Interval 2@362 days.
- Guarded heifer bull.
- His dam earned her enrollment in the Panther Creek breeding program with individual performance that featured a BWR 100, WWR 108 and YWR 107.
- His 2017 maternal sister will be featured in the spring calving division as lot 80.
- He boasts the #4 heaviest adj yearling wt in the sale offering with EPD values that rank him in the top 3% for WW and YW EPDs, Top 4% for \$W and top 10% for \$B value.



Panther Creek Yearling Bulls



Panther Cr Identified 8281

Lot 35



Gotta love Landry's tee shirt

35 Panther Cr Identified 8281

Born: 01/23/18

19340125

Tattoo: 8281

Bull

Mill Brae Identified 4031 *
B & J Identified 6697 *
18588678 B & J Enchantress 4397

Mohnen Final Answer 751
JSS Miss Perfection 1575
18244165 JSS Mis Perfection

Koupals B&B Identity #*
Mill Brae Pro Blackcap 1092 *
Styles Unrivaled P35
B&J Enchantress 1197
S A V Final Answer 0035 #*
Mohnen Erica 459
S A V Bismarck 5682 #+
JSS Miss Perfection 931

\$W	+56.91
\$F	+102.48
\$G	+36.18
\$B	+157.44

PRODUCTION EPDs					MATERNAL EPDs			CARCASS EPDs			
CED	BW	WW	YW	SC	HP	CEM	Milk	CW	MB	REA	FAT
+2	+3.2	+67	+122	I+.57	I+13.0	+7	+27	I+46	I+.62	I+.56	I+.043
BW		205 Wt.		365 Wt.		SC		Test ADG		Dam's NR	
98		787		1433		35.0		4.04		2@103	

- Posted a WWR of 102, YWR of 107.
- Dam's Production: YR 2@104.
- His 2017 maternal sister by Connealy Comrade 1385 is retained in the herd.
- He enjoys EPD values in the top 10% of non-parent bulls for both WW and YW.

36 Panther Cr Invision 8286

Born: 02/17/18

19359862

Tattoo: 8286

Bull

MCATL Pure Product 903-55 #
Musgrave Invision
17257723 MCATL Evergreen 619-K27T

S A V Priority 7283 #*
Pasture View Blackcap 4163 #
17861457 S A V Blackcap 2963 #

Connealy Final Product #*
M A Esta 55-252
Mytty In Focus #*
ALC Evergreen K27T
S A V Final Answer 0035 #*
S A V Blackcap May 5530 #+
S A V 707 Rito 9969 #+*
S A V Blackcap 9903

\$W	+64.67
\$F	+123.51
\$G	NA
\$B	NA

PRODUCTION EPDs					MATERNAL EPDs			CARCASS EPDs			
CED	BW	WW	YW	SC	HP	CEM	Milk	CW	MB	REA	FAT
+3	+3.1	+83	+143	NA	NA	+10	+26	NA	NA	NA	NA
BW		205 Wt.		365 Wt.		SC		Test ADG		Dam's NR	
90		883		1529		35.5		4.04		3@107	

- Posted a WWR of 115, YWR of 114.
- Dam's Production: YR 3@105. Calving Interval 3@374 days.
- This performance standout recorded the #4 heaviest adj weaning wt and the #1 heaviest adj yearling wt in the offering. Moreover, he was #1 for both WW and YW EPDs ranking in the elite top 1% of the Angus population.
- His dam is a second-generation Pathfinder that also produced the lot 73 spring calving heifer.



Panther Cr Invision 8286

Lot 36



Farm pond fun!



Panther Creek Yearling Bulls



Panther Cr Invision 8292 • Lot 37

Panther Cr Invision 7309

Full brother to Lot 38 selected by Luke Newton, IA



Panther Creek Pride 747

Full sister to lot 37 selected by Cattle Visions, MO from the 2018 NWFFS

37 Panther Cr Invision 8292

Born: 02/19/18 **19340128** **Tattoo:** 8292 **Bull**

MCATL Pure Product 903-55 #
Musgrave Invision
 17257723 MCATL Evergreen 619-K27T

Basin Payday 4478
SandPoint Pride 1239
 17066415 SandPoint Pride 6080

Connealy Final Product #*
 M A Esta 55-252
 Mytty In Focus #*
 ALC Evergreen K27T
 Basin Payweight 6506 +
 Basin Pride P032 #
 BR Midland #
 SandPoint Pride 4138

\$W	+70.34
\$F	+116.89
\$G	+31.54
\$B	+148.97

PRODUCTION EPDs					MATERNAL EPDs			CARCASS EPDs			
CED	BW	WW	YW	SC	HP	CEM	Milk	CW	MB	REA	FAT
+4	+2.1	+82	+141	I+9.8	I+11.4	+11	+25	I+47	I+5.7	I+3.6	I+0.47
BW		205 Wt.		365 Wt.		SC		Test ADG		Dam's NR	
91		884		1526		40.5		4.01		5@106	

- Posted a WWR of 115, YWR of 114.
- Dam's Production: YR 3@106.
- His dam was an important acquisition from Sandpoint Cattle Co where she recorded individual performance of WWR 125, YWR 114 and IMF ratio 106.
- His maternal brother was the \$5000 selection of J&W Farms, Riverton IL in 2017.
- His full sister was part of the inaugural Panther Creek contribution at the 2018 National Western Foundation Female Sale chosen by Cattle Visions, Clark MO.
- This performance champion posted the #3 heaviest adj weaning wt and the #2 heaviest adj yearling wt in the bull sale offering. He also enjoys WW and YW EPD values in the top 1% of non-parent bulls.

38 Panther Cr Invision 8284

Born: 02/14/18 **19340126** **Tattoo:** 8284 **Bull**

MCATL Pure Product 903-55 #
Musgrave Invision
 17257723 MCATL Evergreen 619-K27T

Basin Payday 4478
SandPoint Queen 3260
 17582137 SandPoint Queen 9491

Connealy Final Product #*
 M A Esta 55-252
 Mytty In Focus #*
 ALC Evergreen K27T
 Basin Payweight 6506 +
 Basin Pride P032 #
 G A R Retail Product #
 Thomas Queen 7462

\$W	+60.59
\$F	+96.75
\$G	+33.60
\$B	+155.05

PRODUCTION EPDs					MATERNAL EPDs			CARCASS EPDs			
CED	BW	WW	YW	SC	HP	CEM	Milk	CW	MB	REA	FAT
+4	+2.3	+71	+128	I+1.08	I+12.2	+12	+27	I+54	I+6.3	I+4.0	I+0.42
BW		205 Wt.		365 Wt.		SC		Test ADG		Dam's NR	
88		795		1389		34.0		3.71		2@106	

- Posted a WWR of 103, YWR of 104.
- Dam's Production: BR 2@100, YR 2@101.
- His dam was another important acquisition from Sandpoint Cattle Co where she recorded individual performance of WWR 125 and YWR 120.
- His full brother was the \$6250 feature of the 2018 sale selected by Luke Newton, Yarmouth IA.
- He ranks in the top 5% for both WW and YW EPDs among non-parent bulls.

39 Panther Cr Invision 8215

Born: 01/17/18 **19340119** **Tattoo:** 8215 **Bull**

MCATL Pure Product 903-55 #
Musgrave Invision
 17257723 MCATL Evergreen 619-K27T

P C R Leadtime 012
Panther Cr Lady Ann 586
 15432900 M A F Lady Ann 697

Connealy Final Product #*
 M A Esta 55-252
 Mytty In Focus #*
 ALC Evergreen K27T
 Connealy Leadtime #
 M A F Georgina 813
 M A F High Chief
 M A F Lady Ann 401

\$W	+53.53
\$F	+45.62
\$G	+27.32
\$B	+95.98

PRODUCTION EPDs					MATERNAL EPDs			CARCASS EPDs			
CED	BW	WW	YW	SC	HP	CEM	Milk	CW	MB	REA	FAT
+10	-0.9	+50	+89	I+6.5	I+10.8	+13	+29	I+28	I+4.0	I+2.5	I+0.38
BW		205 Wt.		365 Wt.		SC		Test ADG		Dam's NR	
76		795		1307		38.0		3.20		10@102	

- Posted a BWR of 91, WWR of 103, YWR of 98.
- Dam's Production: BR 10@96, YR 9@100. REA 2@106, Rib Fat 2@92, Rump Fat 2@66.
- Heifer bull.
- His maternal brothers make up the former herd sire selections of William Jackson, Macomb IL; Curtis and Ernie Buxton, Mount Sterling IL and Ronnie Eckhardt, Dallas City IL.
- This calving ease prospect posted the #3 lowest BW EPD in the yearling bull offering.

40 Panther Cr Tour Of Duty 8269

Born: 02/04/18 **19342458** **Tattoo:** 8269 **Bull**

Werner War Party 2417 #+*
R B Tour Of Duty 177 +*
 16984170 B A Lady 6807 305 +*

Connealy Right Answer 746 #
Pitz Missy 4112 #
 17988141 Pitz Missy 2308

Connealy Onward #*
 BAAR USA Lady Jaye 489 +
 Vermilion Dateline 7078 #
 G D Lady Hi Flyer 302 +
 S A V Final Answer 0035 #
 Happy Dell of Conanga 262
 B/R New Day 454 #*
 Feds Miss Skymere 076

\$W	+62.54
\$F	+78.82
\$G	+39.78
\$B	+147.23

PRODUCTION EPDs					MATERNAL EPDs			CARCASS EPDs			
CED	BW	WW	YW	SC	HP	CEM	Milk	CW	MB	REA	FAT
+2	+3.4	+72	+123	I-0.3	I+11.6	+9	+31	I+51	I+6.3	I+5.5	I-0.04
BW		205 Wt.		365 Wt.		SC		Test ADG		Dam's NR	
100		862		1398		35.0		3.35		3@110	

- Posted a WWR of 112, YWR of 104.
- Dam's Production: YR 1@104. Calving Interval 3@371 days.
- His Pathfinder dam earned an invitation to the Panther Creek breeding program with individual performance featuring a BWR 86 and WWR 110.
- His 2017 maternal sister was selected by Lane Stender, Baldwin IA.
- His sire, RB Tour of Duty 177 is the record-selling bull of the Minnesota Bull Test selected by Crouch Angus Valley who became a top-selling bull at ABS and ORlgen. He stands among the top sires in the breed for BW to YW spread and may become the dominant descendant of the famed "Lady" cow family that has produced test station winners from Wisconsin to Montana and record selling females.



Panther Creek Yearling Bulls



41

Panther Cr BlackGranite 8250

Born: 01/26/18 19342464 Tattoo: 8250 Bull

Connealy Consensus 7229 #*
Connealy Black Granite #*
17028963 Eura Elga of Conanga 9109 #

Connealy Consensus #*
Blue Lilly of Conanga 16
S A V Bismarck 5682 #+
Eura Cal of Conanga 568
MCATL Pure Product 903-55 #
MCATL Evergreen 619-K27T
Panther Cr Danny Boy 6105
Panther Cr J Erica 674



\$W	+62.74
\$F	+23.76
\$G	+21.16
\$B	+99.53

Musgrave Invision
Panther Cr J Erica 633
18711161 Panther Cr J Erica 8108

PRODUCTION EPDs					MATERNAL EPDs			CARCASS EPDs			
CED	BW	WW	YW	SC	HP	CEM	Milk	CW	MB	REA	FAT
+15	-0.5	+51	+81	+4.1	+11.9	+14	+26	+37	+25	+54	+0.44
BW	205 Wt.	365 Wt.	SC	Test ADG	Dam's NR						
73	688	1229	33.0	3.38	1@101						

- Posted a BWR of 95, WWR of 101, YWR of 100.
- Dam's Production: BR 1@95, YR 1@100. She sells as Lot 98.
- Heifer bull.
- Born unassisted out of a first-calf heifer, this calving ease prospect posts the #1 CED EPD in the bull offering.
- His sire, Connealy Black Granite was an \$80,000 feature of the 2012 Connealy Spring Bull Sale and the favored son of Consensus in the offering. He currently boasts \$value indexes in the top 25% or better for \$W, \$F, \$G, \$YG and \$B. Black Granite sired the \$37,500 top-selling bred heifer at the 2018 National Western Foundation Female Sale.

42

Panther Cr Comrade 8290

Born: 02/18/18 19340127 Tattoo: 8290 Bull

Connealy Comrade 1385 *
Hobbs Comrade 87Y-31D
18606674 Hobbs Eldorene 4U-87Y

Connealy Consensus 7229 #*
Happy Gee of Conanga 919
Connealy Right Answer 4517
Hobbs Eldorene 61N-4U
Koupals B&B Identity #*
MCATL Forever Lady 1429-138
Connealy Confidence 0100 #*
SandPoint Pet Polite 2169



\$W	+98.69
\$F	+101.28
\$G	+32.04
\$B	+121.16

Musgrave Aviator *
Musgrave Pet Polite 97 1424
18427586 Musgrave Pet Polite 1424

PRODUCTION EPDs					MATERNAL EPDs			CARCASS EPDs			
CED	BW	WW	YW	SC	HP	CEM	Milk	CW	MB	REA	FAT
+14	-1.9	+81	+132	-.31	+11.6	+13	+28	+33	+54	+43	+0.61
BW	205 Wt.	365 Wt.	SC	Test ADG	Dam's NR						
75	883	1384	32.0	3.13	1@130						

- Posted a BWR of 96, WWR of 130, YWR of 112.
- Dam's Production: BR 1@96, YR 1@112.
- Heifer bull.
- This calving ease prospect was born unassisted out of a first-calf heifer and demonstrated astounding individual performance. In fact, he posted the #4 heaviest adj weaning wt in the bull offering. Moreover, he recorded the #2 highest CED, #1 lowest BW EPD and the #1 highest \$W index.
- Among non-parent bulls in the breed, he ranks in the top 4% for both CED and BW, top 1% WW, top 3% YW and top 1% \$W.

43

Panther Cr Comrade 8231

Born: 01/21/18 19340121 Tattoo: 8231 Bull

Connealy Comrade 1385 *
Hobbs Comrade 87Y-31D
18606674 Hobbs Eldorene 4U-87Y

Connealy Consensus 7229 #*
Happy Gee of Conanga 919
Connealy Right Answer 4517
Hobbs Eldorene 61N-4U
MCATL Pure Product 903-55 #
MCATL Evergreen 619-K27T
MCATL Riteway 248-245
Panther Cr Pride 555

\$W	+64.49
\$F	+68.57
\$G	+33.76
\$B	+118.04

Musgrave Invision
Panther Cr Pride 544
18360845 Panther Cr Pride 145 #

PRODUCTION EPDs					MATERNAL EPDs			CARCASS EPDs			
CED	BW	WW	YW	SC	HP	CEM	Milk	CW	MB	REA	FAT
+11	-0.5	+63	+109	+1.67	+10.5	+13	+27	+35	+55	+48	+0.50
BW	205 Wt.	365 Wt.	SC	Test ADG	Dam's NR						
81	804	1345	35.0	3.38	2@103						

- Posted a BWR of 99, WWR of 104, YWR of 100.
- Dam's Production: BR 2@99, YR 2@104. Calving Interval 2@357 days.
- Heifer bull.
- His maternal brother was the \$4000 herd bull selection of Mike & Marcia Tuley, Ewing MO.
- This calving ease prospect also ranks in the top 20% or better for growth traits including WW, YW, Milk and \$W.
- He shares the #4 highest CED EPD in the yearling bull offering.



Connealy Black Granite

Sire of Lot 41

44

Panther Cr Comrade 8309

Born: 03/12/18 19352593 Tattoo: 8309 Bull

Connealy Comrade 1385 *
Hobbs Comrade 87Y-31D
18606674 Hobbs Eldorene 4U-87Y

Connealy Consensus 7229 #*
Happy Gee of Conanga 919
Connealy Right Answer 4517
Hobbs Eldorene 61N-4U
Connealy Final Product #*
M A Blackbird 326-222 #
Leachman Saughatchee 3000C #
LW/FINLEYS Georgina 6J05

\$W	+51.51
\$F	+70.77
\$G	NA
\$B	NA

MCATL Final Product 340-326
Peterson Georgina 5133
18569266 LW/Finleys Georgina 1J30

PRODUCTION EPDs					MATERNAL EPDs			CARCASS EPDs			
CED	BW	WW	YW	SC	HP	CEM	Milk	CW	MB	REA	FAT
+6	+1.4	+62	+108	NA	NA	+12	+22	NA	NA	NA	NA
BW	205 Wt.	365 Wt.	SC	Test ADG	Dam's NR						
82	765	1373	33.0	3.80	1@99						

- Posted a WWR of 99, YWR of 101.
- Dam's Production: YR 1@101.
- Heifer bull.
- Born unassisted out of a first-calf heifer.
- His sire, Hobbs Comrade 87Y-31D was a standout in his contemporary group with individual performance of BWR 97, WWR 108, YWR 111, IMF ratio 109.

45

Panther Cr Comrade 8249

Born: 01/23/18 19340124 Tattoo: 8249 Bull

Connealy Comrade 1385 *
Hobbs Comrade 87Y-31D
18606674 Hobbs Eldorene 4U-87Y

Connealy Consensus 7229 #*
Happy Gee of Conanga 919
Connealy Right Answer 4517
Hobbs Eldorene 61N-4U
Kenny's Creek Sandy S15
Sinclair Majesty 939 16 +
C J High Plains 12L
M A F Elba 9130

\$W	+49.15
\$F	+47.15
\$G	+33.81
\$B	+115.43

SydGen Sandy 0079 +
Panther Cr Elba 4123
18210030 M A F Elba 3174

PRODUCTION EPDs					MATERNAL EPDs			CARCASS EPDs			
CED	BW	WW	YW	SC	HP	CEM	Milk	CW	MB	REA	FAT
+8	+0.9	+51	+89	+1.39	+10.4	+12	+25	+33	+49	+45	+0.24
BW	205 Wt.	365 Wt.	SC	Test ADG	Dam's NR						
86	723	1253	33.5	3.31	2@102						

- Posted a WWR of 94, YWR of 94.
- Dam's Production: BR 2@100, YR 2@101. She sells as Lot 134.
- Guarded heifer bull.
- His maternal brother was the \$4750 choice of Paul Kallenbach, Mount Sterling IL in the 2018 sale offering.

46

Panther Cr Advance 8243

Born: 01/25/18 19340123 Tattoo: 8243 Bull

Koupal Advance 28 *
B & J Advance 5200
18265660 LBF Black Miss 000

Koupal Juneau 797 #
Koupal Ebonette 734 *
Connealy Thunder #
LBF Black Miss 624
Connealy Final Product #*
M A Blackbird 326-222 #
BC Limestone Pride Rock 5127
Sinclair Lady 6XB33 668

\$W	+50.26
\$F	+58.59
\$G	+29.32
\$B	+91.03

MCATL Final Product 340-326
Panther Cr Lady 568
18360857 BC 688 Pride Rock 988

PRODUCTION EPDs					MATERNAL EPDs			CARCASS EPDs			
CED	BW	WW	YW	SC	HP	CEM	Milk	CW	MB	REA	FAT
+0	+3.6	+60	+102	+1.21	+10.6	+7	+25	+25	+36	+33	+0.08
BW	205 Wt.	365 Wt.	SC	Test ADG	Dam's NR						
96	781	1328	36.0	3.42	2@104						

- Posted a WWR of 101, YWR of 99.
- Dam's Production: YR 2@101. Calving Interval 2@373 days.
- His maternal brother posted performance stats of BWR 96, WWR 106, YWR 103 and was chosen by Gage Hagen, Quincy IL in the 2018 sale.



Panther Creek Fall Bulls



Panther Cr Sky High 7521

Lot 47



Panther Cr Tour of Duty 5301

\$6000 maternal brother to lot 48
selected by Ron Meyers, IL

47 Panther Cr Sky High 7521

47 Born: 09/12/17 19199919 Tattoo: 7521 Bull
 Musgrave Big Sky *
Musgrave Sky High 1535 *
 18194415 Flag Queen W 00649
 WPAF 454 New Day 012-657
Panther Cr J Erica 971
 16533073 P C R Juanerra Erica 347

Connealy Earnan 076E #+*
 SAV Primrose 7861
 S A V 004 Density 4336 #+
 Plattemere Queen W 660
 B/R New Day 454 #*
 Bensons Blackbird 012
 Allegiance
 P C R Juanerra Erica 480

AGI	GE-EPD
\$W	+45.61
\$F	+66.17
\$G	+25.35
\$B	+116.99

PRODUCTION EPDs				MATERNAL EPDs				CARCASS EPDs			
CED	BW	WW	YW	SC	HP	CEM	Milk	CW	MB	REA	FAT
+1	+2.8	+55	+98	+69	+7.6	+4	+21	+34	+32	+61	+0.49
BW		205 Wt.		365 Wt.		SC		Test ADG		Dam's NR	
85		805		1339		38.0		3.34		7@107	

- Posted a WWR of 106, YWR of 106.
- Dam's Production: YR 7@104. REA 1@103, Rib Fat 1@86.
- His maternal brother was chosen by Kay Barlow, Augusta IL in 2016 at \$4750 with other brothers joining the distinguished herds of Jacob Cooper, Versailles IL and John Patrick, Macomb IL.

48 Panther Cr Sky High 7501

48 Born: 09/01/17 19199923 Tattoo: 7501 Bull
 Musgrave Big Sky *
Musgrave Sky High 1535 *
 18194415 Flag Queen W 00649
 S A V Final Answer 0035 #*
Holman Zara 9132
 16400439 Holman Zara R592

Connealy Earnan 076E #+*
 SAV Primrose 7861
 S A V 004 Density 4336 #+
 Plattemere Queen W 660
 Sitz Traveler 8180 #
 S A V Emulous 8145
 Har Harvest 3744
 CD Zara N59

\$W	+62.54
\$F	+75.06
\$G	+33.24
\$B	+123.17

PRODUCTION EPDs				MATERNAL EPDs				CARCASS EPDs			
CED	BW	WW	YW	SC	HP	CEM	Milk	CW	MB	REA	FAT
+8	+0.5	+65	+109	I+42	I+8.3	+8	+23	I+34	I+57	I+37	I+052
BW		205 Wt.		365 Wt.		SC		Test ADG		Dam's NR	
79		822		1336		35.0		3.21		7@104	

- Posted a BWR of 98, WWR of 108, YWR of 105.
- Dam's Production: YR 6@103.
- Heifer bull.
- Maternal brothers have landed in the elite customer herds of Rodney Little, Winchester IL; and Ron Myers, Augusta IL.
- Two maternal sisters are retained in the herd.





Panther Creek Fall Bulls



Panther Cr Sky High 7508

Lot 49



Peterson Invision 5146

\$8750 maternal brother to lot 50 selected by Andrew Gavin, IL

49 Panther Cr Sky High 7508

Born: 09/07/17 19199893 Tattoo: 7508 Bull

Musgrave Big Sky *
Musgrave Sky High 1535 *
18194415 Flag Queen W 00649

JSS 3 Dimensional 851
Panther Cr Carrie 108
17175366 Panther Cr Carrie 918

Connealy Earnan 076E #+*
SAV Primrose 7861
S A V 004 Density 4336 #+
Plattmeme Queen W 660
M J Right Time 374 +
J S S Miss Bell Boy 2132
M A Magnum 35-53
RDDA MS SP DSGN 11825 of SCC +

\$W	+58.98
\$F	+71.59
\$G	+28.89
\$B	+124.17

PRODUCTION EPDs				MATERNAL EPDs				CARCASS EPDs			
CED	BW	YW	SC	HP	CEM	Milk	CW	MB	REA	FAT	
+9	+0.7	+62	+106	I+.89	I+11.3	+9	+25	I-37	I+.43	I+.34	I+.032
BW		205 Wt.		365 Wt.		SC	Test ADG		Dam's NR		
83		848		1291		38.0	2.77		5@102		

- Posted a WWR of 111, YWR of 101.
- Dam's Production: YR 4@102. Calving Interval 5@363 days.
- Heifer bull.
- His dam posted individual performance featuring a WWR 110, YWR 110 and was systematically recruited for the Panther Creek breeding program.
- His maternal sister was selected by Circle K Cattle Company, Udell IA in 2018.
- He recorded the #3 heaviest adj weaning wt of the fall bull offering.

50 Panther Cr Sky High 7513

Born: 09/09/17 19199896 Tattoo: 7513 Bull

Musgrave Big Sky *
Musgrave Sky High 1535 *
18194415 Flag Queen W 00649

M A Magnum 35-53
Peterson Blackbird 151 #
17166708 Peterson Blackbird 723 #

Connealy Earnan 076E #+*
SAV Primrose 7861
S A V 004 Density 4336 #+
Plattmeme Queen W 660
S A V 8180 Traveler 004 #
R M Erica 53
Connealy Leadtime #
Peterson Blackbird 164 #

\$W	+43.92
\$F	+44.81
\$G	+30.82
\$B	+111.66

PRODUCTION EPDs				MATERNAL EPDs				CARCASS EPDs			
CED	BW	YW	SC	HP	CEM	Milk	CW	MB	REA	FAT	
+6	+1.6	+46	+86	I+.58	I+10.2	+9	+28	I+33	I+.49	I+.39	I+.050
BW		205 Wt.		365 Wt.		SC	Test ADG		Dam's NR		
82		724		1233		34.0	3.18		5@107		

- Posted a WWR of 95, YWR of 97.
- Dam's Production: YR 5@104.
- Guarded heifer bull.
- His dam is a third-generation Pathfinder dam that produced the herd sire selections of Walnut Grove Farms, Cape Girardeau MO; Andrew Gavin, Monmouth IL and Tom Killam, Carlinville IL.



Kolby's Murray State Racer team won the Ohio Valley Conf. and made it to the NCAA Tournament.

51 Panther Cr Sky High 7506

Born: 09/07/17 19199912 Tattoo: 7506 Bull

Musgrave Big Sky *
Musgrave Sky High 1535 *
18194415 Flag Queen W 00649

S A V Bismarck 5682 #+
S A V Queen 1950
16991179 S A V Queen 9902

Connealy Earnan 076E #+*
SAV Primrose 7861
S A V 004 Density 4336 #+
Plattmeme Queen W 660
G A R Grid Maker #+*
S A V Abigale 0451
S A V Providence 6922 #+
S A V Queen 7154



\$W	+50.21
\$F	+36.04
\$G	+23.83
\$B	+62.04

PRODUCTION EPDs				MATERNAL EPDs				CARCASS EPDs			
CED	BW	YW	SC	HP	CEM	Milk	CW	MB	REA	FAT	
+13	-1.1	+47	+73	-.64	+12.3	+11	+16	+8	+24	+45	+0.44
BW		205 Wt.		365 Wt.		SC	Test ADG		Dam's NR		
79		716		1250		35.0	3.34		4@98		

- Posted a BWR of 98, WWR of 94, YWR of 98.
- Dam's Production: BR 4@99, YR 2@100.
- Heifer bull.
- His 2016 maternal sister by SAV Angus Valley 1867 sells in this offering as lot 96.
- He is a calving ease specialist of the fall bull offering with CED and BW EPDs in the top 10% of non-parent bulls.



Panther Creek Fall Bulls



Panther Cr Identified 7502

Lot 52



52 Panther Cr Identified 7502

Born: 09/02/17 19203152 Tattoo: 7502 Bull

Koupals B&B Identity #*
Mill Brae Identified 4031 *
17928462 Mill Brae Pro Blackcap 1092 *

B&J Renegade 1835
Peterson Blackbird 385
17882123 Peterson Blackbird 123

Sitz Upward 307R #
B&B Erica 605 #
GAR-EGL Protege #+*
Mill Brae FL Blackcap 5002
MCATL Pure Product 903-55 #
B&J Betty 6532
Mytty In Focus #*
Panther Cr Blackbird 952



\$W	+66.46
\$F	+56.82
\$G	+44.60
\$B	+120.43

PRODUCTION EPDs				MATERNAL EPDs				CARCASS EPDs			
CED	BW	WW	YW	SC	HP	CEM	Milk	CW	MB	REA	FAT
+11	-1.2	+51	+98	+1.82	+15.6	+13	+39	+32	+96	+28	+0.47
BW		205 Wt.		365 Wt.		SC		Test ADG		Dam's NR	
79		830		1457		39.5		3.92		2@107	

- Posted a BWR of 99, WWR of 109, YWR of 115.
- Dam's Production: BR 2@99, YR 2@110. Calving Interval 2@358 days.
- Heifer bull.
- His dam bested her contemporaries with individual performance of WWR 113 and YWR 113.
- His maternal brother was the \$5000 selection of Corrigan / Venvertloh, Loraine IL.
- He recorded the #1 heaviest adj yearling wt, posted the #2 highest CED, #1 lowest BW EPD and the #1 highest Marb EPD in the fall bull offering – ranking in the top 10% for all of those traits as well as \$W value, in the breed.

53 Panther Cr Identified 7515

Born: 09/09/17 19203158 Tattoo: 7515 Bull

Koupals B&B Identity #*
Mill Brae Identified 4031 *
17928462 Mill Brae Pro Blackcap 1092 *

MCATL Triple Stack #
Panther Cr Cassie 981
16539426 Panther Cr Cassie 707

Sitz Upward 307R #
B&B Erica 605 #
GAR-EGL Protege #+*
Mill Brae FL Blackcap 5002
Connealy Reflection #
M A Miss Emulous 685-251 #
M A Magnum 35-53
M A F Countess 249 #

\$W	+45.53
\$F	+86.28
\$G	+46.65
\$B	+160.30

PRODUCTION EPDs				MATERNAL EPDs				CARCASS EPDs			
CED	BW	WW	YW	SC	HP	CEM	Milk	CW	MB	REA	FAT
+5	+2.4	+60	+116	+1.75	+13.1	+8	+23	+148	+1.94	+1.58	+1.028
BW		205 Wt.		365 Wt.		SC		Test ADG		Dam's NR	
84		745		1313		37.5		3.55		7@103	

- Posted a WWR of 98, YWR of 103.
- Dam's Production: YR 5@108.
- Brad and Greg Esridge, Industry IL selected his maternal brother in 2018 at \$4500.
- His maternal sister in the herd produced the MGR Treasure son featured in this sale as lot 13.
- He boasts a Marb EPD and \$B index in the top 10% of non-parent bulls.

54 Panther Cr Cash Crop 7503

Born: 09/02/17 19205498 Tattoo: 7503 Bull

Barstow Cash #*
Blacktop Cash Crop *
18323477 Blacktop Katinka Kay 778

Musgrave Consensus 583-1238
Panther Cr Katrina 5110
18541886 Panther Cr Katrina 2145 #

Sitz Dash 10277 #*
Barstow Queen W16
Mytty In Focus #*
TR Ms Katinka Kay 5002R #
Connealy Consensus 7229 #*
MCATL Forever Lady 1238-1315 #
Meyer Merle 904W
JLL Bando 5175 3058 +



\$W	+59.96
\$F	+78.17
\$G	+44.50
\$B	+145.62

PRODUCTION EPDs				MATERNAL EPDs				CARCASS EPDs			
CED	BW	WW	YW	SC	HP	CEM	Milk	CW	MB	REA	FAT
+5	+2.8	+63	+112	+1.43	+8.5	+9	+28	+41	+82	+37	+0.04
BW		205 Wt.		365 Wt.		SC		Test ADG		Dam's NR	
77		808		1274		40.5		2.91		1@106	

- Posted a WWR of 106, YWR of 100.
- Dam's Production: YR 1@100.
- Born unassisted out of a first-calf heifer that recorded individual performance of WWR 111 and YWR 107.
- His Pathfinder grandam produced three herd replacements for Panther Creek and the thoughtful cow selection of Nathan Schnettgoecke, Carolton IL.



Tristan getting ready to compete at the NFPB Finals in Sedalia, MO



Panther Creek Fall Bulls



Panther Cr Unanimous 7505

Lot 55



Panther Cr Invision 7535 • Lot 57

55 Panther Cr Unanimous 7505

Born: 09/05/17 19199726 Tattoo: 7505 Bull

Visiontopline Royal Stockman
Vision Unanimous 1418*
16992096 Vision Edella 665 #

Gambles Royal Flush +
LaGrand Pride 7140 +
Boyd On Target 1083 #
Vision Edella 337
MCATL Pure Product 903-55 #
B&J Betty 6532
M A Movin' On 396-200
Panther Cr Blackcap 585

\$W	+50.45
\$F	+65.66
\$G	+29.33
\$B	+133.80

B&J Renegade 1835
Panther Cr Blackcap 3139
17882119 Panther Cr Blackcap 0111

PRODUCTION EPDs				MATERNAL EPDs				CARCASS EPDs			
CED	BW	WW	YW	SC	HP	CEM	Milk	CW	MB	REA	FAT
+0	+3.1	+64	+110	I+.70	I+.7.1	+6	+22	I+.48	I+.39	I+.42	I-.004
BW		205 Wt.		365 Wt.		SC		Test ADG		Dam's NR	
81		813		1299		37.0		3.04		2@107	

- Posted a WWR of 107, YWR of 102.
- Dam's Production: BR 2@97, YR 2@106. Calving Interval 2@358 days.
- His 2016 maternal brother posted a BWR 93, WWR 106, YWR 110 and was selected by Clark Farms, Edina MO at \$6750 in 2018.



Vision Unanimous 1418
Sire of Lots 55 & 56

56 Panther Cr Unanimous 7509

Born: 09/08/17 19199729 Tattoo: 7509 Bull

Visiontopline Royal Stockman
Vision Unanimous 1418*
16992096 Vision Edella 665 #

Gambles Royal Flush +
LaGrand Pride 7140 +
Boyd On Target 1083 #
Vision Edella 337
Sitz Upward 307R #
Four Ace Heather Lass 302 #
NAF Rito 112 Design 906
NAF Total Lass 902

\$W	+62.28
\$F	+74.04
\$G	+33.16
\$B	+134.62

CB A Upward Lass 302-117 +
Panther Cr Lass 373
17740833 N A F Rito Lass 106

PRODUCTION EPDs				MATERNAL EPDs				CARCASS EPDs			
CED	BW	WW	YW	SC	HP	CEM	Milk	CW	MB	REA	FAT
+11	+0.2	+64	+113	+4.8	+9.1	+8	+21	+44	+5.7	+2.9	+0.28
BW		205 Wt.		365 Wt.		SC		Test ADG		Dam's NR	
81		864		1334		39.0		2.94		3@110	

- Posted a WWR of 114, YWR of 105.
- Dam's Production: BR 3@95, YR 2@107.
- Heifer bull.
- He posted the #1 heaviest adj weaning wt in the fall bull offering.
- His maternal brother posted a BWR 89, WWR 108, YWR 109 and sold to Bill Lantz, Liberty IL at \$4000.

57 Panther Cr Invision 7535

Born: 09/25/17 19198014 Tattoo: 7535 Bull

MCATL Pure Product 903-55 #
Musgrave Invision
17257723 MCATL Evergreen 619-K27T

Sitz Upward 307R #
Quail Meadow Lass C04X
16732609 Quail Meadows Lass C71T

Connealy Final Product #*
M A Esta 55-252
Mytty In Focus #*
ALC Evergreen K27T
Connealy Onward #*
Sitz Henrietta Pride 81M
S A F 598 Bando 5175 #+
Quail Meadow Lass C20J

\$W	+61.82
\$F	+90.38
\$G	+32.50
\$B	+148.80

PRODUCTION EPDs				MATERNAL EPDs				CARCASS EPDs			
CED	BW	WW	YW	SC	HP	CEM	Milk	CW	MB	REA	FAT
+9	+1.3	+70	+125	I+.94	I+.12.0	+14	+26	I+.52	I+.53	I+.49	I+.030
BW		205 Wt.		365 Wt.		SC		Test ADG		Dam's NR	
79		808		1370		38.0		3.51		4@106	

- Posted a BWR of 98, WWR of 106, YWR of 108.
- Dam's Production: BR 4@94, YR 4@103.
- Heifer bull.
- His maternal brother was the \$4500 herd sire selection of Harlan Passley, La Prairie IL.
- He recorded the #2 heaviest adj yearling wt in the fall bull offering.
- He posts a WW EPD in the top 10% and a YW EPD in the top 5% of non-parent bulls.

58 Panther Cr Invision 7525

Born: 09/16/17 19198012 Tattoo: 7525 Bull

MCATL Pure Product 903-55 #
Musgrave Invision
17257723 MCATL Evergreen 619-K27T

M A Movin' On 396-200
Panther Cr Barbara 992
16535939 Panther CR Barbara 4162

Connealy Final Product #*
M A Esta 55-252
Mytty In Focus #*
ALC Evergreen K27T
Connealy Onward #*
M A F Elba 014 #
S A F Directive #
M A F Barbara 0124

\$W	+51.92
\$F	+70.99
\$G	+26.48
\$B	+140.03

PRODUCTION EPDs				MATERNAL EPDs				CARCASS EPDs			
CED	BW	WW	YW	SC	HP	CEM	Milk	CW	MB	REA	FAT
I+.9	I+.1.6	I+.59	I+.110	I+.1.05	I+.12.8	I+.13	I+.22	I+.52	I+.38	I+.55	I+.032
BW		205 Wt.		365 Wt.		SC		Test ADG		Dam's NR	
61		815		1329		43.0		3.21		6@98	

- Posted a BWR of 85, WWR of 107, YWR of 105.
- Dam's Production: BR 5@95, YR 6@99.
- Heifer bull.
- His maternal brothers include the \$12,000 top-selling bull of the 2014 sale selected by Chad Miller, Knox City MO and the \$6000 choice of Adam Terstriep, Hull IL in 2017 and the \$4250 acquisition of Travis Peters, Payson IL in 2016.



Peterson Final Product 2403
\$12,000 top-selling maternal brother to lot 58 selected by Chad Miller, MO



Panther Cr Invision 7536

Lot 61



John and Bailey working the 2018 sale

59 Panther Cr Invision 7538

Born: 09/28/17 19195242 Tattoo: 7538 Bull

MCATL Pure Product 903-55 #
Musgrave Invision
 17257723 MCATL Evergreen 619-K27T

Basin Payday 4478
SandPoint Blackcap 3287
 17580663 SandPoint Blackcap 9123 #

Connealy Final Product #*
 M A Esta 55-252
 Mytty In Focus #*
 ALC Evergreen K27T
 Basin Payweight 6506 +
 Basin Pride P032 #
 S A V Net Worth 4200 #
 SandPoint Blackcap 6777 #+



\$W	+68.51
\$F	+83.54
\$G	+24.20
\$B	+133.43

PRODUCTION EPDs				MATERNAL EPDs				CARCASS EPDs			
CED	BW	WW	YW	SC	HP	CEM	Milk	CW	MB	REA	FAT
+2	+2.8	+71	+118	+92	+11.2	+9	+30	+45	+38	+30	+039
BW		205 Wt.		365 Wt.		SC	Test ADG	Dam's NR			
80		841		1252		38.0	2.57	3@102			

- Posted a BWR of 100, WWR of 111, YWR of 99.
- Dam's Production: BR 3@97, YR 3@101.
- His maternal brother stands at the Miles Allen herd in Mason City IL at \$4000 while a maternal sister is retained in the herd.
- He posts the #1 highest WW EPD ranking in the top 5% of the breed for the trait.

61 Panther Cr Invision 7536

Born: 09/27/17 19195238 Tattoo: 7536 Bull

MCATL Pure Product 903-55 #
Musgrave Invision
 17257723 MCATL Evergreen 619-K27T

Connealy Reflection #
Rockin M Countess 936 #
 16557151 Rockin M Countess 718

Connealy Final Product #*
 M A Esta 55-252
 Mytty In Focus #*
 ALC Evergreen K27T
 Bon View New Design 878 #
 Happy Grill of Conanga 6260
 M A Magnum 35-53
 M A F Countess 3121

\$W	+52.43
\$F	+74.64
\$G	+36.23
\$B	+130.98

PRODUCTION EPDs				MATERNAL EPDs				CARCASS EPDs			
CED	BW	WW	YW	SC	HP	CEM	Milk	CW	MB	REA	FAT
+7	+0.6	+61	+113	+58	+12.7	+12	+24	+41	+69	+32	+048
BW		205 Wt.		365 Wt.		SC	Test ADG	Dam's NR			
81		763		1352		38.5	3.68	6@108			

- Posted a BWR of 100, WWR of 100, YWR of 106.
- Dam's Production: YR 6@106. IMF 1@108, REA 1@103, Rib Fat 1@92.
- Heifer bull.
- His Pathfinder dam produced the 2018 herd sire selection of KR Fowler, Plymouth IL, a \$5000 full brother in 2016 to Marvin Hobbs, Good Hope IL and John Abbott's, Orion IL selection in 2012.
- He recorded the #4 heaviest adj yearling wt in the fall bull offering.

60 Panther Cr Invision 7532

Born: 09/24/17 19195241 Tattoo: 7532 Bull

MCATL Pure Product 903-55 #
Musgrave Invision
 17257723 MCATL Evergreen 619-K27T

Connealy Consensus 7229 #*
SandPoint Blackcap 2318
 17580423 SandPoint Blackcap 0682 +

Connealy Final Product #*
 M A Esta 55-252
 Mytty In Focus #*
 ALC Evergreen K27T
 Connealy Consensus #*
 Blue Lilly of Conanga 16
 S A V Pioneer 7301 #
 G A R Ext 2114 +

\$W	+66.39
\$F	+80.30
\$G	+36.07
\$B	+138.10

PRODUCTION EPDs				MATERNAL EPDs				CARCASS EPDs			
CED	BW	WW	YW	SC	HP	CEM	Milk	CW	MB	REA	FAT
+8	+0.9	+70	+119	+73	+13.4	+12	+26	+44	+69	+37	+050
BW		205 Wt.		365 Wt.		SC	Test ADG	Dam's NR			
82		806		1340		39.0	3.34	3@104			

- Posted a WWR of 106, YWR of 106.
- Dam's Production: BR 3@98, YR 3@102.
- Heifer bull.
- His dam was an individual performance standout posting a BWR 95, WWR 119 and YWR 106 prior to her induction into the Panther Creek breeding program.
- His maternal sister was chosen from the 2018 offering by Scott Cope, Springville IA.
- He shares the #2 highest WW EPD in the fall bull offering.

62 Panther Cr Invision 7528

Born: 09/20/17 19198013 Tattoo: 7528 Bull

MCATL Pure Product 903-55 #
Musgrave Invision
 17257723 MCATL Evergreen 619-K27T

Leachman Saugahatchee 3000C #
LW/Finleys Georgina 1J30
 16638089 LW/FINLEYS Georgina 6J05

Connealy Final Product #*
 M A Esta 55-252
 Mytty In Focus #*
 ALC Evergreen K27T
 N Bar Emulation EXT #*
 Leachman B C 7100
 L W Improvement 3J03
 Royal Georgina 212 +

\$W	+45.93
\$F	+60.59
\$G	+25.11
\$B	+107.80

PRODUCTION EPDs				MATERNAL EPDs				CARCASS EPDs			
CED	BW	WW	YW	SC	HP	CEM	Milk	CW	MB	REA	FAT
+2	+3.1	+58	+100	+46	+9.9	+10	+23	+33	+33	+44	+040
BW		205 Wt.		365 Wt.		SC	Test ADG	Dam's NR			
88		766		1280		38.0	3.21	6@94			

- Posted a WWR of 101, YWR of 101.
- Dam's Production: YR 5@95. REA 1@105.
- His maternal brother was chosen by Chad Scott, Media IL in 2013.



Panther Creek Fall Bulls



Panther Cr Niagara 7511

Lot 63



SAV Platinum 0010
Sire of Lot 66

63 Panther Cr Niagara 7511

Born: 09/08/17 19203039 Tattoo: 7511 Bull

Hoover Dam #*
S S Niagara Z29*
17287387 Jet S S X144

Mytty In Focus #*
Peterson Blackbird 123
17183792 Panther Cr Blackbird 952

SydGen C C & 7 #*
Erica of Ellston C124 #
B/R New Day 454 #*
JET S ST151
S A F Focus of E R #
Mytty Countess 906
M A Movin' On 396-200
Panther Cr Blackbird 605

\$W	+63.41
\$F	+70.08
\$G	+39.61
\$B	+133.11

PRODUCTION EPDs				MATERNAL EPDs				CARCASS EPDs			
CED	BW	WW	YW	SC	HP	CEM	Milk	CW	MB	REA	FAT
I+8	I+0.6	I+57	I+108	I+1.22	I+11.3	I+8	I+31	I+40	I+61	I+68	I+0.23
BW	205 Wt.	365 Wt.	SC	Test ADG	Dam's NR						
72	802	1245	37.0	2.77	4@107						

- Posted a BWR of 99, WWR of 105, YWR of 98.
- Dam's Production: YR 4@104. Calving Interval 5@366 days.
- Heifer bull.
- His maternal brother was the \$5750 herd selection of Ron Venvertloh, Mendon IL in 2018 while sisters landed in the customer herds of Dave Dedert, Quincy IL and Adam James Mowen, Camp Point IL.

65 Panther Cr Conversation

Born: 09/08/17 19199843 Tattoo: 7510 Bull

Silveiras Conversion 8064 *
SAC Conversation *
17808532 Lafins Farrah 0252 #*

EXAR Denver 2002B #*
Panther Cr Elba 5202
18569102 Panther Cr Elba 904

BT Crossover 758N #+
EXG Saras Dream S609 R3 +
S A V 004 Predominant 4438 #+
Lafins Farrah 7215
EXAR Upshot 0562B #*
Exar Royal Lass 1067 +
MOGCK Whispering Wind 584 #
Panther Cr Elba 675



\$W	+52.43
\$F	+54.51
\$G	+40.23
\$B	+130.39

PRODUCTION EPDs				MATERNAL EPDs				CARCASS EPDs			
CED	BW	WW	YW	SC	HP	CEM	Milk	CW	MB	REA	FAT
+9	+1.0	+51	+95	+1.41	+13.0	+9	+30	+38	+65	+71	+0.38
BW	205 Wt.	365 Wt.	SC	Test ADG	Dam's NR						
76	764	1255	42.0	3.07	1@100						

- Posted a WWR of 100, YWR of 99.
- Dam's Production: YR 1@99.
- Heifer bull.
- Born unassisted out of a first-calf heifer.
- Maternal grandsire, EXAR Denver 2002B was the lead bull in the Grand Champion Carload of Bulls at the 2013 NWSS. He set a record price in the breed when he sold one-third semen interest for \$340,000 at the 2013 Express Ranch Sale.

64 Panther Cr Niagara 7529

Born: 09/21/17 19203025 Tattoo: 7529 Bull

Hoover Dam #*
S S Niagara Z29*
17287387 Jet S S X144

Peterson Final Product 2403
Peterson Blackbird 524
18360839 Peterson Blackbird 553

SydGen C C & 7 #*
Erica of Ellston C124 #
B/R New Day 454 #*
JET S ST151
MCATL Final Product 340-326
Panther Cr Barbara 992
S A V Value 2292
Peterson Blackbird 009

\$W	+66.83
\$F	+101.11
\$G	+24.90
\$B	+158.51

PRODUCTION EPDs				MATERNAL EPDs				CARCASS EPDs			
CED	BW	WW	YW	SC	HP	CEM	Milk	CW	MB	REA	FAT
+1	+2.2	+67	+127	+49	+12.0	-2	+32	+60	+26	+84	+0.01
BW	205 Wt.	365 Wt.	SC	Test ADG	Dam's NR						
80	759	1316	38.5	3.48	1@100						

- Posted a WWR of 100, YWR of 104.
- Dam's Production: YR 1@104.
- Born unassisted out of a first-calf heifer that bested her contemporaries with individual performance featuring a WWR 115 and YWR 116.
- He ranks in the top 10% or better for WW, YW, RADG, Milk, CW, RE, \$W, \$F and \$B.

66 Panther Cr Platinum 7517

Born: 09/11/17 19202907 Tattoo: 7517 Bull

S A V Pioneer 7301 #
S A V Platinum 0010 #*
16687592 S A V Greystone Jannet 5345 #

Musgrave Invision
Panther Cr Duchess 5104
18364891 Rally Duchess 142

S A V Final Answer 0035 #*
S A V Blackbird 5297
S A V 8180 Traveler 004 #
S A V Jannet 7059
MCATL Pure Product 903-55 #
MCATL Evergreen 619-K27T
Rally Shear Force 8009
Rally Duchess 7027 #



\$W	+69.14
\$F	+52.40
\$G	+12.80
\$B	+114.76

PRODUCTION EPDs				MATERNAL EPDs				CARCASS EPDs			
CED	BW	WW	YW	SC	HP	CEM	Milk	CW	MB	REA	FAT
+6	-0.3	+62	+100	+5.4	+9.1	+11	+25	+46	+13	+73	+0.69
BW	205 Wt.	365 Wt.	SC	Test ADG	Dam's NR						
70	851	1278	40.5	2.67	1@112						

- Posted a BWR of 95, WWR of 112, YWR of 101.
- Dam's Production: BR 1@95, YR 1@101.
- Heifer bull.
- Born unassisted out of a first-calf heifer that recorded individual performance WWR 105 and YWR 103.
- He posted the #2 heaviest adj weaning wt in the fall bull offering.
- He ranks in the top 10% for \$W index among non-parent bulls.



Panther Creek Fall Bulls



Panther Cr Product 7552

Lot 67



Panther Cr Top Gun 6826

\$5000 maternal brother to lot 67
selected by Allen Entwistle, IL

67 Panther Cr Product 7552

Born: 10/30/17 19195249 Tattoo: 7552 Bull

MCATL Final Product 340-326
Peterson Final Product 2403
17734169 Panther Cr Barbara 992

Connealy Final Product #*
M A Blackbird 326-222 #
M A Movin' On 396-200
Panther CR Barbara 4162
SydGen C C & 7 #*
Erica of Ellston C124 #
Stevenson Paycheck 9415 *
GW Jessica 601

\$W	+44.09
\$F	+107.97
\$G	+28.60
\$B	+162.14

Hoover Dam #*
Panther Cr Jessica 336
17745415 GW Jessica 122 C

PRODUCTION EPDs					MATERNAL EPDs			CARCASS EPDs				
CED	BW	WW	YW	SC	HP	CEM	Milk	CW	MB	REA	FAT	
+1	+3.4	+7.0	+131	+1.05	+10.4	+7	+17	+58	+38	+64	+1.008	
BW		205 Wt.		365 Wt.	SC	Test ADG		Dam's NR				
85		797		1359	34.0	3.51		3@103				

- Posted a WWR of 105, YWR of 107.
- Dam's Production: YR 3@108.
- His maternal brothers include the \$5000 selection of Allen Entwistle, Riverto IL in 2017 and a \$4250 herd sire acquisition made by Conrad and Peggy Lobner, Lewellen NE in 2016.
- He posted the #2 WW EPD, the #1 YW EPD and the #1 \$B value of the fall bull offering ranking in the top 10% or better for all three traits.

69 Panther Cr Advance 7547

Born: 10/12/17 19195263 Tattoo: 7547 Bull

Koupal Advance 28 *
B & J Advance 5200
18265660 LBF Black Miss 000

Koupal Juneau 797 #
Koupal Ebonette 734 *
Connealy Thunder #*
LBF Black Miss 624
Connealy Final Product #
M A Esta 55-252
Ranbo 1 +
K D Stockman Pride 0789

MCATL Pure Product 903-55 #
Green Pride 410
17907997 Ranrose Stock Pride



\$W	+68.46
\$F	+61.17
\$G	+28.48
\$B	+123.65

PRODUCTION EPDs					MATERNAL EPDs			CARCASS EPDs				
CED	BW	WW	YW	SC	HP	CEM	Milk	CW	MB	REA	FAT	
+3	+2.2	+66	+107	+46	+9.7	+14	+29	+42	+38	+46	+0.16	
BW		205 Wt.		365 Wt.	SC	Test ADG		Dam's NR				
86		761		1302	41.0	3.38		2@100				

- Posted a WWR of 100, YWR of 103.
- Dam's Production: YR 2@102. She sells as Lot 172.
- His 2016 maternal sister was chosen by Victoria Lake Farm, Liberty IL out of the 2018 sale offering.
- His sire, B&J Advance 5200 was selected by Panther Creek Ranch from Bob Jon Angus where he posted calving ease credentials, outcross pedigree and exquisite phenotype.

68 Panther Cr Advance 7533

Born: 09/25/17 19195264 Tattoo: 7523 Bull

Koupal Advance 28 *
B & J Advance 5200
18265660 LBF Black Miss 000

Koupal Juneau 797 #
Koupal Ebonette 734 *
Connealy Thunder #
LBF Black Miss 624
MCATL Pure Product 903-55 #
MCATL Evergreen 619-K27T
SCC First-N-Goal GAF 114 +*
Cherry Knoll Ark Pride 017 +



\$W	+73.49
\$F	+78.36
\$G	+12.64
\$B	+127.82

Musgrave Invision
Panther Cr Ark Pride 522
18139717 HOTZ Ark Pride 1309

PRODUCTION EPDs					MATERNAL EPDs			CARCASS EPDs				
CED	BW	WW	YW	SC	HP	CEM	Milk	CW	MB	REA	FAT	
205 Wt.		365 Wt.		SC	Test ADG		Dam's NR			+64	+0.01	
817		1260		40.5	2.77		1@107					

- Posted a BWR of 100, WWR of 107, YWR of 99.
- Dam's Production: BR 1@100, YR 1@99.
- Heifer bull.
- Born unassisted out of a first-calf heifer.
- He recorded the #1 highest \$W index in the fall bull offering ranking in the top 4% among non-parent bulls in the breed.



Jordan and Shelby evaluated the IBA Jackpot Heifer show at the IL State Fair



Panther Creek Spring Pairs



70 Panther Cr Royal Queen 718

Born:01/22/17 19017265 Tattoo: 718 Cow

Musgrave Invision
17257723 MCATL Evergreen 619-K27T

M A Magnum 35-53
Panther Cr Royal Queen 258 #
17433704 Panther Crk Royal Queen 8006

Connealy Final Product #*
M A Esta 55-252
Mytty In Focus #*
ALC Evergreen K27T
S A V 8180 Traveler 004 #
R M Erica 53
TC Gridiron 258 #
Blue Ston Royal Queen 3383 +

\$W	+47.70
\$F	+79.52
\$G	+25.20
\$B	+111.33

PRODUCTION EPDs					MATERNAL EPDs			CARCASS EPDs			
CED	BW	WW	YW	SC	HP	CEM	Milk	CW	MB	REA	FAT
+8	+1.2	+61	+117	+1.53	+11.5	+11	+23	+37	+41	+20	+0.45

- Sells with a bull calf at side, born 2-28-19, Tattoo 9120, Birth Wt. 80 lbs. sired by KR Synergy.
- Dam's Production: NR 4@105, YR 4@102. Calving interval 4@365 days.



Panther Cr Invision 8286

Maternal brother to lot 73 that sells as lot 36

71 Panther Cr Pride 719

Born:01/24/17 19046612 Tattoo: 719 Cow

S A V Pioneer 7301 #
Josephson Pioneer J357 *
17640319 Frosty Focus 481

B&J Renegade 1835
Panther Cr Pride 351
17740822 Panther Cr Pride S C 032

S A V Final Answer 0035 #*
S A V Blackbird 5297
Mytty In Focus #*
Frosty Pavel 3199
MCATL Pure Product 903-55 #
B&J Betty 6532
M A Magnum 35-53
Panther CR Pride S C 444

\$W	+58.60
\$F	+44.91
\$G	+22.92
\$B	+93.00

PRODUCTION EPDs					MATERNAL EPDs			CARCASS EPDs			
CED	BW	WW	YW	SC	HP	CEM	Milk	CW	MB	REA	FAT
+4	+1.0	+55	+91	+4.0	+9.2	+14	+27	+29	+26	+29	+0.15

- She sells bred to Pitz Night Prowler 7117 Ultrasound examined safe and estimated due March 2019 with a bull calf.
- Dam's Production: BR 3@90, NR 3@99, YR 3@100. Calving interval 3@371 days.

73 Peterson Blackcap 788

Born:03/01/17 19017294 Tattoo: 788 Cow

Coleman Regis 904 #*
D 904 Regis B416
18021809 D 9399 Star Lassie Z2150

S A V Priority 7283 #*
Pasture View Blackcap 4163 #
17861457 S A V Blackcap 2963 #

S A V Final Answer 0035 #*
Coleman Donna 714 +*
R5 Net Worth 9399
Star Lassie 560
S A V Final Answer 0035 #*
S A V Blackcap May 5530 #*
S A V 707 Rito 9969 #+*
S A V Blackcap 9903

\$W	+50.21
\$F	+60.20
\$G	NA
\$B	NA

PRODUCTION EPDs					MATERNAL EPDs			CARCASS EPDs			
CED	BW	WW	YW	SC	HP	CEM	Milk	CW	MB	REA	FAT
+6	+2.5	+61	+102	NA	NA	+9	+23	NA	NA	NA	NA

- Sells with a heifer calf at side, born 2-28-19, Tattoo 989. Birth Wt. 66 lbs. sired by KR Synergy.
- Dam's Production: NR 3@107, YR 3@105. Calving interval 3@374 days.

72 Panther Cr Bandy Maid 707

Born:01/16/17 19017258 Tattoo: 707 Cow

MCATL Final Product 340-326
Peterson Final Product 2403
17734169 Panther Cr Barbara 992

Sitz Upward 307R #
McLand Bandy Maid 22
17296261 Wilt Bell Focus 959

Connealy Final Product #*
M A Blackbird 326-222 #
M A Movin' On 396-200
Panther CR Barbara 4162
Connealy Onward #*
Sitz Henrietta Pride 81M
Mytty In Focus #*
Wilt Bell Expectation 555

\$W	+59.84
\$F	+101.95
\$G	+21.36
\$B	+164.46

PRODUCTION EPDs					MATERNAL EPDs			CARCASS EPDs			
CED	BW	WW	YW	SC	HP	CEM	Milk	CW	MB	REA	FAT
+7	+1.1	+65	+125	+1.38	+11.8	+7	+27	+65	+24	+7.4	+0.13

- She sells bred to KR Synergy. Ultrasound examined safe and estimated due March 2019 with a bull calf.
- Dam's Production: YR 4@99. Calving interval 4@338 days.

74 Panther Cr Pride 780

Born:02/23/17 19017289 Tattoo: 780 Cow

Musgrave Consensus 553-529
Panther Cr Consensus 5222
18362154 Monson Annie Z196

Musgrave Invision
Panther Cr Pride 461
18037913 Panther Cr Pride 127

Connealy Consensus 7229 #*
MCATL Lady Barbara 529-965 #
Vermilion Danny Boy X141 *
Monson Annie 577
MCATL Pure Product 903-55 #
MCATL Evergreen 619-K27T
Hoover Dam #*
Panther Cr Pride 977

\$W	+50.17
\$F	+37.45
\$G	+41.18
\$B	+92.82

PRODUCTION EPDs					MATERNAL EPDs			CARCASS EPDs			
CED	BW	WW	YW	SC	HP	CEM	Milk	CW	MB	REA	FAT
-1	+3.3	+53	+86	+7.0	+12.6	+5	+26	+21	+8.2	+0.5	+0.38

- She sells with a heifer calf at side, born 1-21-19, Tattoo 929, Birth Wt. 73 lbs. sired by MGR Treasure.
- Dam's Production: NR 2@100, YR 1@104.



Peterson Final Product 2403

Sire of lot 72,86,89,94,100 and 103

75 Peterson Blackbird 756

Born:02/07/17 19043313 Tattoo: 756 Cow

MCATL Pure Product 903-55 #
Musgrave Invision
17257723 MCATL Evergreen 619-K27T

Jindra Double Vision #*
Peterson Blackbird 499
18323066 Peterson Blackbird 914

Connealy Final Product #*
M A Esta 55-252
Mytty In Focus #*
ALC Evergreen K27T
Connealy Reflection #
Hoff Rachel 8312 405 +
M A Magnum 35-53
Peterson Blackbird 566

\$W	+48.85
\$F	+81.80
\$G	NA
\$B	NA

PRODUCTION EPDs					MATERNAL EPDs			CARCASS EPDs			
CED	BW	WW	YW	SC	HP	CEM	Milk	CW	MB	REA	FAT
+8	+9	+60	+113	NA	NA	+14	+24	NA	NA	NA	NA

- Sells with a heifer calf at side, born 2-9-19, Tattoo 968, Birth Wt. 71 lbs. sired by Pitz Night Prowler 7117.
- Dam's Production: BR 1@93, YR 1@99. Calving interval 2@365 days.



Panther Creek Spring Pairs



76

Panther Cr Blackcap 748

Born:02/04/17 19017275 Tattoo: 748 Cow

Musgrave Aviator *
Musgrave Top Gun 1551
17786820 MCATL Eisa Erica 1551-6206 #

Apex Windy 078 #*
Panther Cr Blackcap 437
18044817 Monson Blackcap Z194 *

Koupals B&B Identity #*
MCATL Forever Lady 1429-138
Connealy Stimulus 8419 #*
Circle S Eisa Erica 5026
H A R B Windy 702 JH #
Apexette Lucy 6037
Hart Net Worth 9080
Baldrige Blackcap P326



\$W	+47.21
\$F	+46.81
\$G	+44.27
\$B	+112.92

PRODUCTION EPDs					MATERNAL EPDs			CARCASS EPDs			
CED	BW	WW	YW	SC	HP	CEM	Milk	CW	MB	REA	FAT
+7	-2	+46	+81	+84	+9.8	+10	+25	+23	+81	+43	+040

- She sells bred to Pitz Night Prowler 7117. Ultrasound examined safe and estimated due March 2019 with a bull calf.
- Dam's Production: NR 3@102, YR 3@98. Calving interval 3@357 days.



Panther Cr Armory 8257

Maternal brother to lot 77 that sells as lot 17

77

Panther Cr CMC Elba 722

Born:01/25/17 19017266 Tattoo: 722 Cow

Musgrave Aviator *
Musgrave Top Gun 1551
17786820 MCATL Eisa Erica 1551-6206 #

McLland Forward 32
McLland CMC Elba 24
17900160 McLand CMC Elba 52

Koupals B&B Identity #*
MCATL Forever Lady 1429-138
Connealy Stimulus 8419 #*
Circle S Eisa Erica 5026
Connealy Forward #*
G A Explosion
Connealy Final Product #*
Mc Land C M C Elba B7



\$W	+47.46
\$F	+57.46
\$G	+33.87
\$B	+142.50

PRODUCTION EPDs					MATERNAL EPDs			CARCASS EPDs			
CED	BW	WW	YW	SC	HP	CEM	Milk	CW	MB	REA	FAT
+3	+1.5	+52	+89	+33	+10.9	+10	+22	+41	+48	+51	+012

- Sells with a bull calf at side, born 1-18-19, Tattoo 9028, Birth Wt. 76 lbs. sired by EXEC Mr Crossfire 6P01
- Dam's Production: NR 3@103, YR 3@102. Calving interval 3@363 days.

78

Panther Cr Blackcap 717

Born:01/21/17 19017264 Tattoo: 717 Cow

Coleman Regis 904 #*
D 904 Regis B416
18021809 D 9399 Star Lassie Z2150

Connealy Consensus 7229 #*
McLland Blackcap 54
17899853 McLand Blackcap 31

S A V Final Answer 0035 #*
Coleman Donna 714 +*
R5 Net Worth 9399
Star Lassie 560
Connealy Consensus #*
Blue Lilly of Conanga 16
McLland Forward 39
Mc Land Blackcap B12



\$W	+70.46
\$F	+61.48
\$G	+32.74
\$B	+129.36

PRODUCTION EPDs					MATERNAL EPDs			CARCASS EPDs			
CED	BW	WW	YW	SC	HP	CEM	Milk	CW	MB	REA	FAT
+12	+0	+63	+100	+1.15	+7.6	+15	+25	+38	+50	+33	+019

- Sells with a bull calf at side, born 1-11-19, Tattoo 9012, Birth Wt. 63 lbs. sired by Connealy Black Granite.
- Dam's Production: BR 2@99, NR 2@102. Calving interval 3@363 days.

79

Panther Cr Esther 711

Born:01/17/17 19017261 Tattoo: 711 Cow

Coleman Regis 904 #*
D 904 Regis B416
18021809 D 9399 Star Lassie Z2150

MCATL Final Product 340-326
Panther Cr Esther 441
18037899 Panther Cr Ester S C 579

S A V Final Answer 0035 #*
Coleman Donna 714 +*
R5 Net Worth 9399
Star Lassie 560
Connealy Final Product #*
M A Blackbird 326-222 #
P C R Leadtime 012
P C R Ester S C 606



\$W	+47.59
\$F	+49.53
\$G	+25.46
\$B	+85.28

PRODUCTION EPDs					MATERNAL EPDs			CARCASS EPDs			
CED	BW	WW	YW	SC	HP	CEM	Milk	CW	MB	REA	FAT
+5	+1.9	+54	+89	+89	+7.4	+13	+18	+21	+31	+30	+029

- Sells with a bull calf at side, born 1-16-19, Tattoo 9016, Birth Wt. 63 lbs. sired by Baldrige 38 Special.
- Dam's Production: BR 2@99, NR 2@103, YR 2@100. Calving interval 3@369 days.

80

Panther Cr Forever Lady 7101

Born:03/23/17 19017260 Tattoo: 7101 Cow

Double G Helmsman 8776
Double G Helmsman 8779
18301861 Miss Double G 87791

T K Contractor Z743
Panther Cr Forever Lady 562
18360853 Panther Cr Forever Lady 320

TC Foreman 269
Miss Double G 8776 #
S A V Bismarck 5682 #+
Miss Double G 8779
Connealy Contractor #*
T K Linda X675 #
V D A R Really Windy 4097 #
Panther Cr Forever Lady 183



\$W	+58.57
\$F	+53.66
\$G	+18.83
\$B	+98.23

PRODUCTION EPDs					MATERNAL EPDs			CARCASS EPDs			
CED	BW	WW	YW	SC	HP	CEM	Milk	CW	MB	REA	FAT
+7	+2	+51	+92	+1.60	+12.3	+5	+29	+31	+24	+20	+036

- Sells with a bull calf at side, born 3-4-19, Tattoo 9124, Birth Wt. 81 lbs. sired by Pitz Night Prowler 7117.
- Dam's Production: BR 1@95, NR 2@105, YR 2@105. Calving interval 2@362 days.

81

Peterson Pride 787

Born:03/01/17 19017293 Tattoo: 787 Cow

Double G Helmsman 8776
Double G Helmsman 8779
18301861 Miss Double G 87791

Musgrave Consensus 583-1238
Peterson Pride 570
18360859 Peterson Pride 250

TC Foreman 269
Miss Double G 8776 #
S A V Bismarck 5682 #+
Miss Double G 8779
Connealy Consensus 7229 #*
MCATL Forever Lady 1238-1315 #
MCATL Final Product 340-326
Waters Pride 469



\$W	+48.14
\$F	+37.63
\$G	NA
\$B	NA

PRODUCTION EPDs					MATERNAL EPDs			CARCASS EPDs			
CED	BW	WW	YW	SC	HP	CEM	Milk	CW	MB	REA	FAT
+4	+1.2	+54	+87	NA	NA	+9	+21	NA	NA	NA	NA

- Sells with a heifer calf at side, born 2-14-19, Tattoo 971, Birth Wt. 58 lbs. sired by Pitz Night Prowler 7117.
- Dam's Production: BR 1@98, NR 1@107.

82

Peterson Blackbird 791

Born:03/08/17 19017296 Tattoo: 791 Cow

Koupal Advance 28 #*
B & J Advance 5200
18265660 LBF Black Miss 000

Musgrave Invision
Peterson Blackbird 548
18360846 Peterson Blackbird 723 #

Koupal Juneau 797 #
Koupal Ebonette 734 #
Connealy Thunder #
LBF Black Miss 624
MCATL Pure Product 903-55 #
MCATL Evergreen 619-K27T
Connealy Leadtime #
Peterson Blackbird 164 #



\$W	+52.51
\$F	+43.37
\$G	NA
\$B	NA

PRODUCTION EPDs					MATERNAL EPDs			CARCASS EPDs			
CED	BW	WW	YW	SC	HP	CEM	Milk	CW	MB	REA	FAT
+7	+7	+51	+89	NA	NA	+12	+31	NA	NA	NA	NA

- She sells bred to Pitz Night Prowler 7117. Ultrasound examined safe and estimated due March 2019.
- Dam's Production: BR 1@96, YR 1@96. Calving interval 2@337 days.



Bailey and Robbi checking cattle



Tristan and Hoyt doin' chores



Tristan riding for Fort Scott Community College





Synergy twins



Ronald, Linda, Brad, Carla, Allison & Tim McClelland



Our "roots"



Kolby and JJ checking cattle



Shelby and Kayla both graduated from the U of I





Panther Creek Spring Pairs



83

Peterson Blackbird 770

Born:02/13/17 19017284 Tattoo: 770 Cow

Koupal Advance 28 *
B & J Advance 5200
18265660 LBF Black Miss 000

Musgrave Invision
Peterson Blackbird 552
18360848 Peterson Blackbird 024

Koupal Juneau 797 #
Koupal Ebonette 734 *
Connealy Thunder #
LBF Black Miss 624
MCATL Pure Product 903-55 #
MCATL Evergreen 619-K27T
WPAF 454 New Day 012-657
Peterson Blackbird 723 #

\$W	+52.91
\$F	+38.63
\$G	NA
\$B	NA

PRODUCTION EPDs					MATERNAL EPDs				CARCASS EPDs			
CED	BW	WW	YW	SC	HP	CEM	Milk	CW	MB	REA	FAT	
+11	-8	+50	+86	NA	NA	+13	+29	NA	NA	NA	NA	NA

- Sells with a bull calf at side, born 2-17-19, Tattoo 9111, Birth Wt. 80 lbs. sired by KR Synergy.
- Dam's Production: BR 1@89, YR 1@95. Calving interval 2@364 days.

84

Panther Cr Forever Lady 741

Born:02/01/17 19017274 Tattoo: 741 Cow

S A V Pioneer 7301 #
Josephson Pioneer J357 *
17640319 Frosty Focus 481

V D A R Really Windy 4097 #
Panther Cr Forever Lady 320
17746925 Panther Cr Forever Lady 183

S A V Final Answer 0035 #*
S A V Blackbird 5297
Mytty In Focus #*
Frosty Pavel 3199
A A R Really Windy 1205 #
VDAR Blackbird 2031
Prairie Creek Objective 8307
ALC Forever Lady K53U

\$W	+50.34
\$F	+39.06
\$G	+32.49
\$B	+76.64

PRODUCTION EPDs					MATERNAL EPDs				CARCASS EPDs			
CED	BW	WW	YW	SC	HP	CEM	Milk	CW	MB	REA	FAT	
+10	-4	+44	+80	+1.17	+14.2	+6	+29	+15	+5.5	+1.9	+0.63	

- Sells with a bull calf at side, born 1-19-19, Tattoo 9033, Birth Wt 61 lbs. sired by Baldridge 38 Special.
- Dam's Production: BR 3@96, NR 3@104, YR 2@103. Calving interval 3@350 days.



Panther Cr Lady Ann 535

Maternal sister to lot 85 that sells as lot 113

85

Panther Cr Lady Ann 732

Born:01/29/17 19017269 Tattoo: 732 Cow

MCATL Pure Product 903-55 #
Musgrave Invision
17257723 MCATL Evergreen 619-K27T

P C R Leadtime 012
Panther Cr Lady Ann 586
15432900 M A F Lady Ann 697

Connealy Final Product #*
M A Esta 55-252
Mytty In Focus #*
ALC Evergreen K27T
Connealy Leadtime #
M A F Georgina 813
M A F High Chief
M A F Lady Ann 401

\$W	+42.13
\$F	+22.34
\$G	+28.95
\$B	+49.44

PRODUCTION EPDs					MATERNAL EPDs				CARCASS EPDs			
CED	BW	WW	YW	SC	HP	CEM	Milk	CW	MB	REA	FAT	
+7	-.5	+36	+70	+3.1	+8.9	+13	+31	+7	+3.9	+0.4	+0.26	

- Sells with a bull calf at side, born 1-20-19, Tattoo 9034, Birth Wt. 64 lbs. sired by Baldridge 38 Special.
- Dam's Production: BR 10@96, NR 10@102, YR 9@100. REA 2@106, Rib Fat 2@92, Rump Fat 2@66.

86

Peterson Blackcap 6152

Born:10/15/16 18874758 Tattoo: 6152 Cow

MCATL Final Product 340-326
Peterson Final Product 2403
17734169 Panther Cr Barbara 992

M A F Bottomline 218
Peterson Blackcap 536
15177667 Peterson Blackcap 2136

Connealy Final Product #*
M A Blackbird 326-222 #
M A Movin' On 396-200
Panther CR Barbara 4162
Connealy Bottomline #
M A F Erica 013
QLC B83 Merger A427L
P C R Blackcap 239

\$W	+44.89
\$F	+81.64
\$G	+26.09
\$B	+153.04

PRODUCTION EPDs					MATERNAL EPDs				CARCASS EPDs			
CED	BW	WW	YW	SC	HP	CEM	Milk	CW	MB	REA	FAT	
-1	+3.9	+64	+111	1+.74	1+10.3	+5	1+20	1+53	1+.34	1+.55	1+.014	

- Sells with a bull calf at side, born 2-8-19, Tattoo 9105, Birth Wt. 59 lbs. sired by KR Synergy.
- Dam's Production: NR 10@108, YR 9@105. IMF 1@102, Rib Fat 1@81.

87

Panther Cr Everelda 6162

Born:10/31/16 18874765 Tattoo: 6162 Cow

Musgrave Aviator *
Musgrave Top Gun 1551
17786820 MCATL Elsa Erica 1551-6206 #

G A R Ultimate #
SandPoint Everelda 0897 +
16748620 Everelda Entense 0244 +

Koupals B&B Identity #*
MCATL Forever Lady 1429-138
Connealy Stimulus 8419 #*
Circle S Elsa Erica 5026
S S Objective T510 0T26 #*
G A R Load Up 1314 +
Skarship Saratoga #+
Sitz Everelda Entense 1137

\$W	+50.88
\$F	+74.38
\$G	+20.08
\$B	+126.66

PRODUCTION EPDs					MATERNAL EPDs				CARCASS EPDs			
CED	BW	WW	YW	SC	HP	CEM	Milk	CW	MB	REA	FAT	
+1	+3.5	+63	+102	+1.24	+7.8	+11	+19	+38	+1.3	+5.9	-.021	

- Sells with a bull calf at side, born 1-29-19, Tattoo 9078, Birth Wt. 60 lbs. sired by Connealy Black Granite.
- Dam's Production: NR 4@105, YR 3@101. REA 1@108.

88

Panther Cr J Erica 6151

Born:10/01/16 18874757 Tattoo: 6151 Cow

MCATL Pure Product 903-55 #
Musgrave Invision
17257723 MCATL Evergreen 619-K27T

WPAF 454 New Day 012-657
Panther Cr J Erica 971
16533073 P C R Juanerra Erica 347

Connealy Final Product #*
M A Esta 55-252
Mytty In Focus #*
ALC Evergreen K27T
B/R New Day 454 #*
Bensons Blackbird 012
Alliegance
P C R Juanerra Erica 480

\$W	+52.80
\$F	+46.46
\$G	+27.35
\$B	+115.20

PRODUCTION EPDs					MATERNAL EPDs				CARCASS EPDs			
CED	BW	WW	YW	SC	HP	CEM	Milk	CW	MB	REA	FAT	
-1	+4.1	+62	+98	+7.1	+9.4	+2	+25	+40	+4.4	+2.8	+0.41	

- Sells with a heifer calf at side, born 2-13-19, Tattoo 969, Birth Wt. 77 lbs. sired by Pitz Night Prowler 7117.
- Dam's Production: NR 7@107, YR 7@104. REA 1@103, Rib Fat 1@86.



Musgrave Top Gun 1551

Sire of lots 76,77,87,92,101, 102,104 and 106.



Panther Cr Sky High 7521

Maternal brother to lot 88 that sells as lot 47



Peterson Elba 629

Lot 94



Tristan won the IL State Fair bull riding

89 Peterson Georgina 6155

Born:10/20/16 18874760 Tattoo: 6155 Cow

MCATL Final Product 340-326
Peterson Final Product 2403
 17734169 Panther Cr Barbara 992

Leachman Saugahatchee 3000C #
LW/Finleys Georgina 1J30
 16638089 LW/FINLEYS Georgina 6J05

Connealy Final Product #*
 M A Blackbird 326-222 #
 M A Movin' On 396-200
 Panther CR Barbara 4162
 N Bar Emulation EXT #*
 Leachman B C 7100
 LW Improvement 3J03
 Royal Georgina 212 +

\$W	+23.25
\$F	+55.30
\$G	+16.99
\$B	+108.99

PRODUCTION EPDs				MATERNAL EPDs				CARCASS EPDs			
CED	BW	WW	YW	SC	HP	CEM	Milk	CW	MB	REA	FAT
-1	+4.7	+51	+93	I+.50	I+.8.7	+6	+15	I+.37	I+.13	I+.54	I+.017

- Sells with a bull calf at side, born 1-21-19, Tattoo 9042, Birth Wt. 59 lbs. sired by KR Synergy.
- Dam's Production: YR 5@95. REA 1@105.

90 Panther Cr Florence 7173

Born:09/16/16 18901268 Tattoo: 7173 Cow

MCATL Pure Product 903-55 #
Peterson Pure Product 2324
 17449817 Peterson Blackcap 0182

JJR Icon 174T
Panther Cr Florence 991
 16533101 Panther CR Florence 411

Connealy Final Product #*
 M A Esta 55-252
 Prairie Creek Objective 8307
 Peterson Blackcap 536
 H A Image Maker 0415 #+
 JJR Aurora 22N
 Stukels Bandwidth #
 P C R Florence 1188

\$W	+62.77
\$F	+77.90
\$G	+24.01
\$B	+129.55

PRODUCTION EPDs				MATERNAL EPDs				CARCASS EPDs			
CED	BW	WW	YW	SC	HP	CEM	Milk	CW	MB	REA	FAT
+7	-1.0	+57	+109	+32	+8.7	+10	+33	+43	+39	+17	+034

- Sells with a bull calf at side, born 1-14-19, Tattoo 9014, Birth Wt. 74 lbs. sired by S A V Rainsdance 6848.
- Dam's Production: NR 2@106, YR 3@107. IMF 1@101, REA 1@110.

91 Panther Cr Quality 7170

Born:11/04/16 18901266 Tattoo: 7170 Cow

MCATL Pure Product 903-55 #
Peterson Pure Product 2324
 17449817 Peterson Blackcap 0182

S A V Final Answer 0035 #*
CH Quality 807
 16182471 CH Little Miss 601

Connealy Final Product #*
 M A Esta 55-252
 Prairie Creek Objective 8307
 Peterson Blackcap 536
 Sitz Traveler 8180 #
 S A V Emulous 8145
 Shamrocks Direction 006 E9P +
 NA Miss Quality Design 4152 +

\$W	+42.76
\$F	+40.98
\$G	+31.31
\$B	+78.32

PRODUCTION EPDs				MATERNAL EPDs				CARCASS EPDs			
CED	BW	WW	YW	SC	HP	CEM	Milk	CW	MB	REA	FAT
+9	+6	+50	+86	+1.15	+13	+7	+15	+18	+44	+27	+033

- Sells with a bull calf at side, born 2-13-19, Tattoo 9108, Birth Wt. 67 lbs. sired by Pitz Night Prowler 7117.
- Dam's Production: BR 4@100, NR 4@101, YR 4@103. IMF 1@112, REA 1@103, Rib Fat 1@87.

92 Panther Cr Pride 6158

Born:10/26/16 18874762 Tattoo: 6158 Cow

Musgrave Aviator *
Musgrave Top Gun 1551
 17786820 MCATL Eisa Erica 1551-6206 #

Panther Cr Magnum 7173
Panther Cr Pride 977
 16535979 S A Pride 364

Koupals B&B Identity #*
 MCATL Forever Lady 1429-138
 Connealy Stimulus 8419 #*
 Circle S Eisa Erica 5026
 M A Magnum 35-53
 P C R Lady Ann 137 #
 S A F 598 Bando 5175 #+
 S A Pride 359 #

\$W	+55.26
\$F	+58.66
\$G	+38.52
\$B	+142.59

PRODUCTION EPDs				MATERNAL EPDs				CARCASS EPDs			
CED	BW	WW	YW	SC	HP	CEM	Milk	CW	MB	REA	FAT
+4	+6	+50	+92	+1.55	+11.2	+11	+33	+41	+75	+39	+050

- She sells bred to Pitz Night Prowler 7117. Ultrasound examined safe and estimated due March 2019 with a heifer calf.
- Dam's Production: BR 5@97, NR 5@102, YR 5@99.

93 Panther Cr Evergreen 6129

Born:09/12/16 18874743 Tattoo: 6129 Cow

MCATL Pure Product 903-55 #
Musgrave Invision
 17257723 MCATL Evergreen 619-K27T

Valley View 727
K A F Evergreen Erica 5016
 16228441 K F Evergreen Erica 1151

Connealy Final Product #*
 M A Esta 55-252
 Mytty In Focus #*
 ALC Evergreen K27T
 Bon View New Design 1407 #
 Valley View Ebony 727
 Alberda Traveler 416 #
 K F Evergreen Erica 854 #

\$W	+53.37
\$F	+42.25
\$G	+41.04
\$B	+126.32

PRODUCTION EPDs				MATERNAL EPDs				CARCASS EPDs			
CED	BW	WW	YW	SC	HP	CEM	Milk	CW	MB	REA	FAT
+6	+1.3	+51	+94	+1.37	+10.8	+10	+33	+41	+84	+16	+024

- She sells bred to Panther Cr Rampage 7318. Ultrasound examined safe and estimated due March 2019.
- Dam's Production: BR 4@95, NR 5@101, YR 4@96.

94 Peterson Elba 629

Born:01/21/16 18676734 Tattoo: 629 Cow

MCATL Final Product 340-326
Peterson Final Product 2403
 17734169 Panther Cr Barbara 992

SydGen Forward 8417 +
Peterson Elba 227 #
 17433688 Peterson Elba 015 #

Connealy Final Product #*
 M A Blackbird 326-222 #
 M A Movin' On 396-200
 Panther CR Barbara 4162
 Connealy Forward #*
 SydGen Forever Lady 2352
 MCATL Triple Stack #
 Peterson Elba 829

\$W	+32.46
\$F	+71.40
\$G	+21.73
\$B	+141.43

PRODUCTION EPDs				MATERNAL EPDs				CARCASS EPDs			
CED	BW	WW	YW	SC	HP	CEM	Milk	CW	MB	REA	FAT
+9	+1.9	+53	+105	I+.85	I+.10.6	+11	+16	I+.53	I+.21	I+.65	I-.002

- Sells with a bull calf at side, born 1-21-19, Tattoo 9039, Birth Wt. 91 lbs. sired by BSF Deployed 1706.
- Production: BR 1@84.
- Dam's Production: BR 5@99, NR 5@104, YR 5@104. Calving interval 5@359 days.



Panther Creek Spring Pairs



Panther Cr Armory 8207

Son of lot 95 that sells as lot 18

98 Panther Cr J Erica 633

98 Born:01/22/16 18711161 Tattoo: 633 Cow

MCATL Pure Product 903-55 #
Musgrave Invision
 17257723 MCATL Evergreen 619-K27T

Panther Cr Danny Boy 6105
Panther Cr J Erica 8108
 16408556 Panther Cr J Erica 674

Connealy Final Product #*
 M A Esta 55-252
 Mytty In Focus #*
 ALC Evergreen K27T
 Connealy Danny Boy #
 M A F Coquette 247 #
 Double G Expert 4597
 Panther Cr J Erica 2143

\$W	+53.01
\$F	+38.31
\$G	+26.99
\$B	+111.98

PRODUCTION EPDs					MATERNAL EPDs			CARCASS EPDs			
CED	BW	WW	YW	SC	HP	CEM	Milk	CW	MB	REA	FAT
+7	+8	+52	+88	+56	+12	+12	+26	+38	+38	+45	+038

- Sells with a heifer calf at side, born 2-2-19, Tattoo 956, Birth Wt. 77 lbs. sired by BSF Deployed 1706.
- Production: BR 1@95, NR 1@101, YR 1@100.
- Dam's Production: BR 2@97, NR 2@106, YR 1@103.
- Son sells as Lot 41.

95 Peterson Marian 603

95 Born:01/03/16 18724275 Tattoo: 603 Cow

Musgrave Foundation #*
Musgrave Black Loch
 17525672 MCATL Lady Barbara 1448-963

MCATL Pure Product 903-55 #
Green Marian 403
 17907994 OCC 7176 Marian N

Kesslers Frontman R001 #*
 MCATL Blackcap Juara 29-434
 Connealy Reflection #
 MA Lady Barbara 963
 Connealy Final Product #*
 M A Esta 55-252
 O C C Neutron 731 #
 OCC 578 Marian LO

\$W	+61.28
\$F	+42.58
\$G	+40.78
\$B	+119.78

PRODUCTION EPDs					MATERNAL EPDs			CARCASS EPDs			
CED	BW	WW	YW	SC	HP	CEM	Milk	CW	MB	REA	FAT
+6	+1.0	+56	+91	+75	+12.5	+11	+31	+34	+73	+34	+026

- Sells with a bull calf at side, born 1-28-19, Tattoo 9073, Birth Wt. 77 lbs. sired by BSF Deployed 1706.
- Production: BR 1@100, NR 1@121, YR 1@119.
- Dam's Production: BR 2@98, NR 2@97, YR 2@95.
- Son sells as Lot 18.

99 Pitz Pride 6115

99 Born:01/15/16 18565918 Tattoo: 6115 Cow

Werner War Party 2417 #+*
R B Tour Of Duty 177 +*
 16984170 B A Lady 6807 305 +*

G A R Prophet #+*
Pitz Pride 4325
 17988133 EXAR Pride 1261

Connealy Onward #*
 BAAR USA Lady Jaye 489 +
 Vermilon Dateline 7078 #
 G D Lady Hi Flyer 302 +
 C R A Bextor 872 5205 608 #
 G A R Objective 1885 +
 Hoover Dam #*
 Exar Pride 83089

\$W	+71.45
\$F	+70.66
\$G	+47.67
\$B	+149.50

PRODUCTION EPDs					MATERNAL EPDs			CARCASS EPDs			
CED	BW	WW	YW	SC	HP	CEM	Milk	CW	MB	REA	FAT
+8	+1.6	+66	+117	+07	+9	+12	+33	+49	+87	+51	-017

- Sells with a heifer calf at side, born 2-1-19, Tattoo 953, Birth Wt. 75 lbs. sired by BSF Deployed 1706.
- Production: BR 1@82, NR 1@97.
- Dam's Production: NR 2@110.

96 Panther Cr Queen 602

96 Born:12/22/15 18692548 Tattoo: 602 Cow

S A V Iron Mountain 8066 #*
S A V Angus Valley 1867 #+*
 17016630 S A V May 2397 #+

S A V Bismarck 5682 #+
S A V Queen 1950
 16991179 S A V Queen 9902

TC Gridiron 258 #
 S A V Madame Pride 3249
 S A F 598 Bando 5175 #+
 S A V May 7238
 G A R Grid Maker #+*
 S A V Abigale 0451
 S A V Providence 6922 #+
 S A V Queen 7154

\$W	+45.30
\$F	+51.01
\$G	+21.36
\$B	+85.11

PRODUCTION EPDs					MATERNAL EPDs			CARCASS EPDs			
CED	BW	WW	YW	SC	HP	CEM	Milk	CW	MB	REA	FAT
+8	+2	+51	+92	+67	+13.2	+10	+21	+25	+23	+35	+029

- She sells bred to KR Status 7271. Ultrasound examined safe and estimated due March 2019.
- Dam's Production: BR 4@99, NR 4@98, YR 2@100.

100 Peterson Blackbird 607

100 Born:01/12/16 18676721 Tattoo: 607 Cow

MCATL Final Product 340-326
Peterson Final Product 2403
 17734169 Panther Cr Barbara 992

B/R New Frontier 095 #+
Peterson Blackbird 513
 15238072 Peterson Blackbird 164 #

Connealy Final Product #*
 M A Blackbird 326-222 #
 M A Movin' On 396-200
 Panther CR Barbara 4162
 B/R New Design 036 #
 White Fence Pride H1
 P C R Kruggerand 703
 Peterson Blackbird 767

\$W	+23.63
\$F	+73.28
\$G	+26.50
\$B	+149.30

PRODUCTION EPDs					MATERNAL EPDs			CARCASS EPDs			
CED	BW	WW	YW	SC	HP	CEM	Milk	CW	MB	REA	FAT
-1	+4.8	+50	+103	+87	+10.7	+5	+20	+53	+34	+58	+013

- Sells with a bull calf at side, born 2-4-19, Tattoo 9092, Birth Wt. 93 lbs. sired by KR Status 7271.
- Dam's Production: NR 9@105, YR 8@104. REA 5@105, Rib Fat 5@93.

97 Panther Cr Esther 619

97 Born:01/17/16 18689007 Tattoo: 619 Cow

S A V Final Answer 0035 #*
SandPoint Butkus X797 #+*
 16829413 G A R Grid Maker 4603 +

MCATL Final Product 340-326
Panther Cr Esther 441
 18037899 Panther Cr Ester S C 579

Sitz Traveler 8180 #
 S A V Emulous 8145
 G A R Grid Maker #+*
 G A R New Design 741 +
 Connealy Final Product #*
 M A Blackbird 326-222 #
 P C R Leadtime 012
 P C R Ester S C 606

\$W	+52.91
\$F	+74.77
\$G	+26.85
\$B	+107.55

PRODUCTION EPDs					MATERNAL EPDs			CARCASS EPDs			
CED	BW	WW	YW	SC	HP	CEM	Milk	CW	MB	REA	FAT
+8	+5	+64	+109	+82	+10.2	+13	+17	+30	+36	+23	+018

- She sells bred to KR Status 7271. Ultrasound examined safe and estimated due March 2019 with a bull calf.
- Dam's Production: BR 2@99, NR 2@103, YR 2@100. Calving interval 3@369 days.

101 Panther Cr Forever Trndy 668

101 Born:02/04/16 18676754 Tattoo: 668 Cow

Musgrave Aviator #*
Musgrave Top Gun 1551
 17786820 MCATL Eisa Erica 1551-6206 #

V D A R Really Windy 4097 #
Panther Cr Forever Trndy 304
 17755130 Panther Cr Forever Trendy 16

Koupals B&B Identity #*
 MCATL Forever Lady 1429-138
 Connealy Stimulus 8419 #*
 Circle S Eisa Erica 5026
 A A R Really Windy 1205 #
 VDAR Blackbird 2031
 CAR Incredibull 811
 Panther Cr Forever Trendy 96

\$W	+37.62
\$F	+55.63
\$G	+29.80
\$B	+108.43

PRODUCTION EPDs					MATERNAL EPDs			CARCASS EPDs			
CED	BW	WW	YW	SC	HP	CEM	Milk	CW	MB	REA	FAT
+7	+5	+46	+86	+100	+12.6	+12	+20	+27	+36	+46	+013

- Sells with a bull calf at side, born 1-19-19, Tattoo 9031, Birth Wt. 82 lbs. sired by BSF Deployed 1706.
- Dam's Production: BR 3@97, NR 3@92, YR 3@98. Calving interval 4@354 days.

102 Pnthr Cr/McL Esta 644

Born:01/26/16 **18676741** **Tattoo: 644** **Cow**

Musgrave Aviator *
Musgrave Top Gun 1551
17786820 MCATL Eisa Erica 1551-6206 #

S A V Brilliance 8077 #*
McLanda Esta 64
17900363 Mc Land Esta B6

Koupals B&B Identity #*
 MCATL Forever Lady 1429-138
 Connealy Stimulus 8419 #*
 Circle S Eisa Erica 5026
 S A V Bismarck 5682 #+
 S A V Blackcap May 5270
 Mc Land Stockmaster
 Mc Land Esta 50

\$W	+45.83
\$F	+32.12
\$G	NA
\$B	NA

PRODUCTION EPDs					MATERNAL EPDs			CARCASS EPDs				
CED	BW	WW	YW	SC	HP	CEM	Milk	CW	MB	REA	FAT	
+2	+2.1	+49	+82	NA	NA	+10	+27	NA	NA	NA	NA	

- Sells with a bull calf at side, born 1-19-19, Tattoo 9029, Birth Wt. 93 lbs. sired by KR Status 7271.
- Dam's Production: NR 2@101, YR 2@95. Calving interval 3@361 days.



Panther Cr Sky High 8236
 Maternal brother to lot 106
 that sells as lot 10

103 Pnthr Cr/McL Bell 679

Born:02/11/16 **18676759** **Tattoo: 679** **Cow**

MCATL Final Product 340-326
Peterson Final Product 2403
17734169 Panther Cr Barbara 992

Mytty In Focus #*
Wilt Bell Focus 959
16590189 Wilt Bell Expectation 555

Connealy Final Product #*
 M A Blackbird 326-222 #
 M A Movin' On 396-200
 Panther CR Barbara 4162
 S A F Focus of E R #
 Mytty Countess 906
 Wilt Expectation 593
 Wilt D C Bell Capy 716 #

\$W	+30.07
\$F	+56.63
\$G	+28.48
\$B	+134.51

PRODUCTION EPDs					MATERNAL EPDs			CARCASS EPDs				
CED	BW	WW	YW	SC	HP	CEM	Milk	CW	MB	REA	FAT	
+8	+1.3	+50	+93	I+1.01	I+8.8	+11	+12	I+44	I+.43	I+.37	I+.028	

- Sells with a heifer calf at side, born 1-28-19, Tattoo 948, Birth Wt. 91 lbs. sired by BSF Deployed 1706.
- Production: BR 1@71.
- Dam's Production: BR 4@100, NR 5@107, YR 5@105. IMF 1@129. Calving interval 6@367 days.

106 Panther Cr J Erica 677

Born:02/11/16 **18676757** **Tattoo: 677** **Cow**

Musgrave Aviator *
Musgrave Top Gun 1551
17786820 MCATL Eisa Erica 1551-6206 #

B&J Renegade 1835
Panther Cr J Erica 34
17532259 Panther Cr J Erica 9130

Koupals B&B Identity #*
 MCATL Forever Lady 1429-138
 Connealy Stimulus 8419 #*
 Circle S Eisa Erica 5026
 MCATL Pure Product 903-55 #
 B&J Betty 6532
 M A Magnum 35-53
 P C R Joanerra Erica 1168

\$W	+38.44
\$F	+56.74
\$G	+30.70
\$B	+130.49

PRODUCTION EPDs					MATERNAL EPDs			CARCASS EPDs				
CED	BW	WW	YW	SC	HP	CEM	Milk	CW	MB	REA	FAT	
-2	+3.5	+49	+88	I+.80	I+10.4	+11	+26	I+37	I+.41	I+.47	I+.016	

- She sells bred to KR Status 7271. Ultrasound examined safe and estimated due March 2019 with a heifer calf.
- Dam's Production: BR 3@101, NR 3@101, YR 3@99.

104 Pnthr Cr/McL Blackcap 659

Born:01/31/16 **18676747** **Tattoo: 659** **Cow**

Musgrave Aviator *
Musgrave Top Gun 1551
17786820 MCATL Eisa Erica 1551-6206 #

Connealy Consensus 7229 #*
McLanda Blackcap 54
17899853 McLand Blackcap 31

Koupals B&B Identity #*
 MCATL Forever Lady 1429-138
 Connealy Stimulus 8419 #*
 Circle S Eisa Erica 5026
 Connealy Consensus #*
 Blue Lilly of Conanga 16
 McLand Forward 39
 Mc Land Blackcap B12

\$W	+42.04
\$F	+35.81
\$G	+40.56
\$B	+123.79

PRODUCTION EPDs					MATERNAL EPDs			CARCASS EPDs				
CED	BW	WW	YW	SC	HP	CEM	Milk	CW	MB	REA	FAT	
+7	+5	+45	+75	I+1.02	I+11.2	+12	+21	I+31	I+.63	I+.48	I+.012	

- Sells with a heifer calf at side, born 2-28-19, Tattoo 990, Birth Wt. 75 lbs. sired by BSF Deployed 1706.
- Dam's Production: BR 2@99, NR 2@102. Calving interval 3@363 days.

107 Panther Cr Ms Blackjack 521

Born:01/23/15 **183663097** **Tattoo: 521** **Cow**

Werner War Party 2417 #+*
R B Tour Of Duty 177 +*
16984170 B A Lady 6807 305 +*

Prairie Creek Paycheck 0118
Panther Cr Ms Blackjack 343
17740817 Panther Cr Ms Blackjack 003 #

Connealy Onward #*
 BAAR USA Lady Jaye 489 +
 Vermilion Dateline 7078 #
 G D Lady Hi Flyer 302 +
 PVF ALL PAYDAY 729 #
 Blackbird of Plattemere 373
 M A Movin' On 396-200
 Panther Cr Ms Blackjack 705

\$W	+53.42
\$F	+99.58
\$G	NA
\$B	NA

PRODUCTION EPDs					MATERNAL EPDs			CARCASS EPDs				
CED	BW	WW	YW	SC	HP	CEM	Milk	CW	MB	REA	FAT	
+4	+3.1	+70	+126	NA	NA	+8	+26	NA	NA	NA	NA	

- Sells with a bull calf at side, born 3-5-19, Tattoo 9125, Birth Wt. 91 lbs. sired by Hobbs Comrade 874 -31D.
- Production: Calving Interval 2@367 days.
- Dam's Production: NR 3@109, YR 3@109.

105 2J Madge 652

Born:01/29/16 **18726208** **Freeze brand: 652** **Cow**

EXAR Upshot 0562B #*
EXAR Denver 2002B #*
17160560 Exar Royal Lass 1067 +

Connealy Black Hawk
T K Madge P293
14813182 T K Madge 411

Sitz Upward 307R #
 EXAR Barbara T020 #+
 EXAR 263C #
 BR Royal Lass 19-132
 Vermilion Dateline 7078 #
 Priscilla of Conanga 235
 S A F Strategy 9015 #+
 T K Madge 969 +



\$W	+36.55
\$F	+26.55
\$G	+29.09
\$B	+83.32

PRODUCTION EPDs					MATERNAL EPDs			CARCASS EPDs				
CED	BW	WW	YW	SC	HP	CEM	Milk	CW	MB	REA	FAT	
+8	+1.4	+41	+78	+0.7	+6.1	+13	+24	+25	+31	+37	-0.17	

- Sells with a bull calf at side, born 2-4-19, Tattoo 9095, Birth Wt. 74 lbs. sired by Pitz Night Prowler 7117.
- Dam's Production: NR 9@99, YR 8@99. IMF 8@100, REA 8@102, Rump Fat 8@90.

108 Panther Cr Florence 528

Born:01/28/15 **18366603** **Tattoo: 528** **Cow**

EXAR Upshot 0562B #*
EXAR Denver 2002B #*
17160560 Exar Royal Lass 1067 +

Connealy Danny Boy #
Panther Cr Florence 655 #
15581551 Panther CR Florence 411

Sitz Upward 307R #
 EXAR Barbara T020 #+
 EXAR 263C #
 BR Royal Lass 19-132
 Connealy Timeline #
 Energy of Conanga 4851
 Stukels Bandwidth #
 P C R Florence 1188

\$W	+48.98
\$F	+109.32
\$G	+38.57
\$B	+162.68

PRODUCTION EPDs					MATERNAL EPDs			CARCASS EPDs				
CED	BW	WW	YW	SC	HP	CEM	Milk	CW	MB	REA	FAT	
-4	+5.3	+75	+133	I+.68	I+10.8	+4	+22	I+51	I+.63	I+.54	I+.010	

- Sells with a bull calf at side, born 1-27-19, Tattoo 9070, Birth Wt. 86 lbs. sired by EXAR Resistol 3710B.
- Production: YR 1@107. Calving Interval 2@365 days.
- Dam's Production: NR 10@107, YR 10@106. IMF 1@135. Calving interval 11@370 days.



Panther Cr Lady Ann 535

Lot 113



RB Tour of Duty 177

Sire of lots 99, 107, 110, 117 and 166

109 Peterson Miss Bandy 532

Born: 02/03/15 18368315 Tattoo: 532 Cow

Connealy Right Answer 746 #
TC EZ Money 029 *
 16734459 TC Pride 6180

Prairie Creek Paycheck 0118
Peterson Miss Bandy 367
 17740830 Peterson Miss Bandy 9134

S A V Final Answer 0035 #*
 Happy Dell of Conanga 262
 Bluegrass New Design 205 #+*
 TC Pride 3131
 PVF ALL PAYDAY 729 #
 Blackbird of Plattemere 373
 JJR Icon 174T
 TD Miss Bandy 751

\$W	+47.54
\$F	+58.64
\$G	NA
\$B	NA

PRODUCTION EPDs					MATERNAL EPDs			CARCASS EPDs			
CED	BW	WW	YW	SC	HP	CEM	Milk	CW	MB	REA	FAT
+3	+2.2	+58	+100	NA	NA	+7	+23	NA	NA	NA	NA

- Sells with a bull calf at side, born 1-17-19, Tattoo 9021, Birth Wt. 99 lbs. sired by LD Capitalist 316.
- Dam's Production: NR 2@102, YR 1@99.

110 Panther Cr Pridette Maid 540

Born: 02/12/15 18363291 Tattoo: 540 Cow

Werner War Party 2417 #+*
R B Tour Of Duty 177 +*
 16984170 B A Lady 6807 305 +*

Band Design
Pridette Maid DB #
 16469199 Duramaid

Connealy Onward #*
 BAAR USA Lady Jaye 489 +
 Vermilion Dateline 7078 #
 G D Lady Hi Flyer 302 +
 Bushs Grand Design #
 Bando Mag 96
 Papa Durabull 9805 #
 Margo TRV

\$W	+48.82
\$F	+36.45
\$G	+41.46
\$B	+127.37

PRODUCTION EPDs					MATERNAL EPDs			CARCASS EPDs			
CED	BW	WW	YW	SC	HP	CEM	Milk	CW	MB	REA	FAT
+2	+3.0	+50	+88	+24	+12.9	+6	+32	+40	+53	+81	-0.29

- Sells with a bull calf at side, born 1-30-19, Tattoo 9082, Birth Wt. 82 lbs. sired by LD Capitalist 316.
- Production: NR 2@100, YR 2@95.
- Dam's Production: NR 6@107, YR 6@103. REA 1@104, Rib Fat 1@77.

111 7HL Blackcap 5302

Born: 03/16/15 18476839 Tattoo: 5302 Cow

Apex Windy 078 #*
Peterson Windy 3204
 17750405 Peterson Blackbird 111#

Rito 112 of 2536 Rito 616
SandPoint Blackcap 9104
 16502315 JLM Blackcap P029

H A R B Windy 702 JH #
 Apexette Lucy 6037
 Sitz Dash 10277 #*
 Peterson Blackbird 914
 Rito 616 of 4B20 6807 #
 G A R Precision 2536
 B/R New Dimension 7127 #
 NER Blackcap 1752 +

\$W	+41.57
\$F	+57.47
\$G	+37.90
\$B	+137.17

PRODUCTION EPDs					MATERNAL EPDs			CARCASS EPDs			
CED	BW	WW	YW	SC	HP	CEM	Milk	CW	MB	REA	FAT
+2	+2.2	+54	+96	+19	+7.8	+6	+19	+41	+49	+70	-0.15

- Sells with a heifer calf at side, born 2-9-19, Tattoo 963, Birth Wt. 87 lbs. sired by Peterson Final Product 2403.

112 CJ Clara 115C

Born: 01/15/15 18173767 Tattoo: 115C Cow

MCATL Pure Product 903-55 #
B&J Renegade 1835
 17035252 B&J Betty 6532

TC Freedom 104 #
CJ Clara 565
 15473562 CJ Clara 214M

Connealy Final Product #*
 M A Esta 55-252
 A & B Yukon 9130
 B&J Betty 3632
 Connealy Forefront #
 T C Ruby 9095 #
 WK Gunsmoke #
 Clara 2204 B C B R

\$W	+38.87
\$F	+50.72
\$G	+30.07
\$B	+118.21

PRODUCTION EPDs					MATERNAL EPDs			CARCASS EPDs			
CED	BW	WW	YW	SC	HP	CEM	Milk	CW	MB	REA	FAT
+2	+2.6	+54	+91	+46	11.3	+11	+16	+35	+38	+37	-0.02

- Sells with a bull calf at side, born 1-23-19, Tattoo 9055, Birth Wt. 86 lbs. sired by LD Capitalist 316.
- Production: NR 2@98.
- Dam's Production: NR 2@105, YR 1@100.

113 Panther Cr Lady Ann 535

Born: 02/06/15 18360841 Tattoo: 535 Cow

MCATL Pure Product 903-55 #
Musgrave Invision
 17257723 MCATL Evergreen 619-K27T

P C R Leadtime 012
Panther Cr Lady Ann 586
 15432900 M A F Lady Ann 697

Connealy Final Product #*
 M A Esta 55-252
 Mytty In Focus #*
 ALC Evergreen K27T
 Connealy Leadtime #
 M A F Georgina 813
 M A F High Chief
 M A F Lady Ann 401

\$W	+52.01
\$F	+49.18
\$G	+27.41
\$B	+103.14

PRODUCTION EPDs					MATERNAL EPDs			CARCASS EPDs			
CED	BW	WW	YW	SC	HP	CEM	Milk	CW	MB	REA	FAT
+9	+6	+51	+90	+72	+10.5	+14	+28	+30	+42	+26	+0.45

- Sells with a bull calf at side, born 1-24-19, Tattoo 9057, Birth Wt. 86 lbs. sired by S A V Raindance 6848.
- Production: BR 2@96, NR 2@98, YR 9@100.
- Dam's Production: BR 10@96, NR 10@102, YR 9@100. REA 2@106, Rib Fat 2@92, Rump Fat 2@66.

114 S F A Blackcap 522 - 542

Born: 08/28/15 18438190 Tattoo: A522 Cow

Sitz Upward 307R #
EXAR Upshot 0562B #*
 16541214 EXAR Barbara T020 #+

D A A R Infinity 313
S F A Blackcap 933 - 313
 16478428 S F A Blackcap Miss 340 #

Connealy Onward #*
 Sitz Henrietta Pride 81M
 Isu Imaging Q 9111 #
 LCC Mc Henry Barbar MG382
 GT Expo #
 D A A R Heroine LT 108 #
 S A F Focus R121
 S A F Blackcap Miss 021

\$W	+43.99
\$F	+29.43
\$G	+37.18
\$B	+116.90

PRODUCTION EPDs					MATERNAL EPDs			CARCASS EPDs			
CED	BW	WW	YW	SC	HP	CEM	Milk	CW	MB	REA	FAT
+6	+2.6	+46	+82	-37	+9.4	+9	+28	+37	+49	+66	-0.02

- Sells with a heifer calf at side, born 1-20-19, Tattoo 925, Birth Wt. 85 lbs. sired by EXEC Mr Crossfire 6P01.
- Production: NR 1@105, YR 1@102.
- Dam's Production: BR 4@100, NR 4@101, YR 1@107.



Panther Creek Spring Pairs



115 Peterson Elba 5100

Born: 04/24/15 **18364888** **Tattoo: 5100** **Cow**

Connealy Contractor #*
T K Contractor Z743
 17487132 T K Linda X675 #

B&J Renegade 1835
Peterson Elba 344
 17740818 Peterson Elba 015 #

S A V Final Answer 0035 #*
 Ela of Conanga 868 11 #+
 Connealy Concrete
 T K Linda T371
 MCATL Pure Product 903-55 #
 B&J Betty 6532
 MCATL Triple Stack #
 Peterson Elba 829

\$W	+64.86
\$F	+61.13
\$G	+32.72
\$B	+144.06

PRODUCTION EPDs					MATERNAL EPDs				CARCASS EPDs			
CED	BW	WW	YW	SC	HP	CEM	Milk	CW	MB	REA	FAT	
I+3	I+2.6	I+6.2	I+10.5	I+1.53	I+12.0	I+10	I+29	I+51	I+50	I+51	I+018	

- She sells bred to Angus Commercial bull. Ultrasound examined safe and estimated due 2-26-19 with a heifer calf.
- Dam's Production: NR 4@101, YR 4@97. Calving Interval: 4@333 days.

118 Panther Cr Design 542

Born: 02/12/15 **18375123** **Tattoo: 542** **Cow**

Werner War Party 2417 #+*
CB Block Party 156 *
 17013539 CB 965 Mainline

Vermillion Danny Boy X141
Monson Design Z187
 17394123 Monson Design 074

Connealy Onward #*
 BAAR USA Lady Jaye 489 +
 Woodhill Mainline #
 742 CB Yield Grade
 Connealy Danny Boy #
 Vermillion Merle 7237 #
 Hart New Design 7186
 Monson Traveler 810

\$W	+55.46
\$F	+32.06
\$G	+34.80
\$B	+115.11

PRODUCTION EPDs					MATERNAL EPDs				CARCASS EPDs			
CED	BW	WW	YW	SC	HP	CEM	Milk	CW	MB	REA	FAT	
+7	+3	+54	+86	I+1.07	I+13.7	I+8	I+26	I+37	I+47	I+54	I+005	

- She sells bred to Commercial Angus bull. Ultrasound examined safe and estimated due March 2019.
- Dam's Production: BR 3@91, YR 2@97. Calving interval 3@372 days.

116 JSS Victorian 1574

Born: 03/10/15 **18244164** **Tattoo: 1574** **Cow**

Sitz Upward 307R #
JSS Upward 1231
 17371648 J S S Intent 2544

T L A R Kingpin
J S S Victorian 2335
 14574972 J S S Victorian 2014

Connealy Onward #*
 Sitz Henrietta Pride 81M
 J S S Fortune 2332
 J S S Intent 2219
 Papa Hero Eq 6034
 Madelia T L 114
 E&b 1483 Scotchman 543 #
 Victorian C27

\$W	+50.43
\$F	+50.30
\$G	+25.41
\$B	+121.90

PRODUCTION EPDs					MATERNAL EPDs				CARCASS EPDs			
CED	BW	WW	YW	SC	HP	CEM	Milk	CW	MB	REA	FAT	
+3	+2.1	+52	+91	I+.64	I+11.6	+9	+29	+40	+25	+66	+001	

- Sells with a bull calf at side, born 2-23-19, Tattoo 9117, Birth Wt. 95 lbs. sired by Peterson Final Product 2403.
- Production: BR 1@100, NR 1@100, YR 1@100. Calving Interval: 2@326 days.
- Dam's Production: BR 12@100, NR 12@98, YR 6@102. REA 6@103, Rib Fat 6@89, Rump Fat 6@98.

119 Panther Cr Lass 545

Born: 02/14/15 **18381924** **Tattoo: 545** **Cow**

P R Black Friday 0244 *
Penners-CC Double Black 2257 *
 17311160 P R 629 205-554

Connealy Lead On #
WAF Lass 811
 16093349 WAF Lass 614

Duff New Edition 6108 +*
 P R Mona Lisa 529*
 B A R Ext Traveler 205 #
 P R Lisa 554
 Connealy Leadtime #
 Eligence Plus of Conanga
 G A R U S Premium Beef #+
 WAF J Lass 2022 #

\$W	+40.01
\$F	+63.03
\$G	+19.98
\$B	+103.39

PRODUCTION EPDs					MATERNAL EPDs				CARCASS EPDs			
CED	BW	WW	YW	SC	HP	CEM	Milk	CW	MB	REA	FAT	
-6	+5.9	+56	+99	I+.26	I+9.2	+0	+28	I+32	I+.21	I+.38	I+.024	

- She sells bred to Commercial Angus Bull. Ultrasound examined safe and estimated due March 2019.
- Dam's Production: NR 5@107, YR 2@101.

117 Panther Cr Florence 504

Born: 01/12/15 **18356788** **Tattoo: 504** **Cow**

Werner War Party 2417 #+*
R B Tour Of Duty 177 +*
 16984170 B A Lady 6807 305 +*

MCATL Riteway 248-245
Panther Cr Florence 048
 16814349 Panther Cr Florence 655 #

Connealy Onward #*
 BAAR USA Lady Jaye 489 +
 Vermilion Dateline 7078 #
 G D Lady Hi Flyer 302 +
 MCATL Reachout 836
 M A Jaunty 245-03 #
 Connealy Danny Boy #
 Panther CR Florence 411

\$W	+52.36
\$F	+66.56
\$G	NA
\$B	NA

PRODUCTION EPDs					MATERNAL EPDs				CARCASS EPDs			
CED	BW	WW	YW	SC	HP	CEM	Milk	CW	MB	REA	FAT	
+4	+2.1	+60	+105	NA	NA	+9	+27	NA	NA	NA	NA	NA

- She sells bred to Panther Cr Black Granite 6861. Ultrasound examined safe and estimated due March 2019.
- Dam's Production: NR 6@100, YR 5@101. Calving interval 7@364 days.

120 Peterson Elba 489

Born: 09/03/14 **18325606** **Tattoo: 489** **Cow**

S A V Final Answer 0035 #*
S A V Thunderbird 9061 #*
 16396499 S A V Emblynette 7411

M A Magnum 35-53
Peterson Elba 949
 16536188 Peterson Elba 638 #

Sitz Traveler 8180 #
 S A V Emulous 8145
 S A V Bismarck 5682 #+
 S A V Emblynette 4408 +
 S A V 8180 Traveler 004 #
 R M Erica 53
 P C R Leadtime 012
 Peterson Elba 1109

\$W	+55.32
\$F	+66.98
\$G	+24.20
\$B	+122.38

PRODUCTION EPDs					MATERNAL EPDs				CARCASS EPDs			
CED	BW	WW	YW	SC	HP	CEM	Milk	CW	MB	REA	FAT	
+3	+1.4	+62	+106	NA	NA	+7	+25	I+41	I+.40	I+.28	I+.051	

- She sells bred to Peterson Final Product 2403. Ultrasound examined safe and estimated due March 2019 with a heifer calf.
- Production: NR 2@100, YR 1@106.
- Dam's Production: NR 5@105, YR 3@105. REA 2@100, Rib Fat 2@100.



"HE owns the cattle on a thousand hills"



SAV Thunderbird 9061

Sire of Lots 120 and 121



Panther Cr Blackcap 437

Lot 124

121 Panther Cr Katrina 485

Born:09/01/14 18325482 Tattoo: 485 Cow

S A V Final Answer 0035 #*
S A V Thunderbird 9061 #*
 16396499 S A V Emblynette 7411

Sitz Traveler 8180 #
 S A V Emulous 8145
 S A V Bismarck 5682 #+
 S A V Emblynette 4408 +
 B C Lookout 7024 #+
 Meyer Empress
 S A F 598 Bando 5175 #+
 G A R 6807 Traveler 2086 #+

\$W	+56.76
\$F	+71.76
\$G	+26.47
\$B	+126.10

Meyer Merle 904W
Panther Cr Katrina 2145 #
 17758855 JLL Bando 5175 3058 +

PRODUCTION EPDs					MATERNAL EPDs			CARCASS EPDs			
CED	BW	WW	YW	SC	HP	CEM	Milk	CW	MB	REA	FAT
+7	+1.4	+59	+102	I+.10	I+8.5	+8	+27	I+37	I+.42	I+.30	I+.048

- She sells bred to Musgrave Invasion. Ultrasound examined safe and estimated due March 2019 with a bull calf.
- Dam's Production: NR 4@106, YR 3@104. Calving interval 4@368 days.



Panther Cr Armory 8203

Son of Lot 124
 that sells as Lot 20

122 Panther Cr Cassie 4107

Born:09/15/14 18325766 Tattoo: 4107 Cow

Sitz Identity 7828 #*
Hilltop Open Range 2279 *
 17427037 HT Hazel GP 97

Sitz Identity 2575 #*
 Sitz Beebe Queen 1956 #*
 Sitz Alliance 7544 #*
 Hilltop Hazel GP 7120
 Connealy Reflection #
 M A Miss Emulous 685-251 #
 M A Magnum 35-53
 M A F Countess 249 #

\$W	+46.82
\$F	+114.88
\$G	+31.67
\$B	+157.06

MCATL Triple Stack #
Panther Cr Cassie 981
 16539426 Panther Cr Cassie 707

PRODUCTION EPDs					MATERNAL EPDs			CARCASS EPDs			
CED	BW	WW	YW	SC	HP	CEM	Milk	CW	MB	REA	FAT
+2	+3.0	+68	+137	I+.70	I+10.4	+10	+24	I+.55	I+.53	I+.44	I+.028

- She sells bred to Hobbs Comrade 87Y-31B. Ultrasound examined safe and estimated due March 2019.
- Production: BR 1@88.
- Dam's Production: NR 7@103, YR 5@108.

123 McLand Blackcap 54

Born:02/19/14 17899853 Tattoo: 54 Cow

Connealy Consensus #*
Connealy Consensus 7229 #*
 16447771 Blue Lilly of Conanga 16

KMK Alliance 6595 187 #
 Blinda of Conanga 004
 Woodhill Admiral 77K #
 Blue Cash of Conanga 6020
 Connealy Forward #*
 McLand Misty H11
 Mc Land Stockmaster
 Davis Blackcap 386

\$W	+59.12
\$F	+28.71
\$G	+39.07
\$B	+96.36

McLand Forward 39
McLand Blackcap 31
 17006396 Mc Land Blackcap B12

PRODUCTION EPDs					MATERNAL EPDs			CARCASS EPDs			
CED	BW	WW	YW	SC	HP	CEM	Milk	CW	MB	REA	FAT
+10	-.2	+50	+78	+85	+10.4	+12	+26	+23	+60	+28	+008

- Sells with a heifer calf at side, born 1-12-19, Tattoo 909, Birth Wt. 88 lbs. sired by Panther Cr Incredible 6704.
- Production: BR 2@99, NR 2@102. Calving Interval: 3@363 days.
- Dam's Production: BR 2@98, NR 2@100, YR 2@97. Calving interval 2@362 days.

124 Panther Cr Blackcap 437

Born:02/18/14 18044817 Tattoo: 437 Cow

H A R B Windy 702 JH #
Apex Windy 078 #*
 16237970 Apexette Lucy 6037

Hart Net Worth 9080
Monson Blackcap Z194 *
 17394168 Baldrige Blackcap P326

A A R Really Windy 1205 #
 H A R B Black Lady 073 JH #
 Apex Mtn Front 044 +
 Apexette Lucy 1064
 S A V Net Worth 4200 #
 Hart Mona 5408 #
 Baldrige Ledge L602 +
 Bar S BLACKCAP 1122

\$W	+50.42
\$F	+38.07
\$G	+36.19
\$B	+95.18

PRODUCTION EPDs					MATERNAL EPDs			CARCASS EPDs			
CED	BW	WW	YW	SC	HP	CEM	Milk	CW	MB	REA	FAT
+7	+9	+51	+85	+25	+8.8	+5	+24	+24	+54	+32	+019

- Sells with a heifer calf at side, born 2-19-19, Tattoo 976, Birth Wt. 78 lbs. sired by Musgrave Invasion.
- Production: NR 3@102, YR 3@98. Calving Interval: 3@357 days.
- Dam's Production: BR 2@97, NR 2@97, YR 2@97. Calving interval 2@352 days.
- Son sells as Lot 20.

125 Panther Cr Barbara 404

Born:01/27/14 18032482 Tattoo: 404 Cow

MCATL Pure Product 903-55 #
Musgrave Invasion
 17257723 MCATL Evergreen 619-K27T

Vermilion X Factor X539
Monson Barbara Z181
 17394125 Monson Barbara 554

Connealy Final Product #*
 M A Esta 55-252
 Mytty In Focus #*
 ALC Evergreen K27T
 Vermilion X Factor #
 Vermilion Erica 5420
 KMK Alliance 6595 187 #
 Monson Barbara 105

\$W	+63.81
\$F	+74.25
\$G	+26.40
\$B	+142.47

PRODUCTION EPDs					MATERNAL EPDs			CARCASS EPDs			
CED	BW	WW	YW	SC	HP	CEM	Milk	CW	MB	REA	FAT
+8	+5	+66	+111	+51	+11.8	+15	+25	+50	+40	+47	+036

- Sells with a heifer calf at side, born 1-13-19, Tattoo 914, Birth Wt. 93 lbs. sired by Panther Cr Incredible 6704.
- Production: BR 1@100, NR 1@102, YR 1@99.
- Dam's Production: BR 2@94, NR 2@99, YR 2@104.



Panther Cr Imp Queen 405

Lot 126



Panther Cr Sky High 7508

Maternal brother to lot 128
that sells as lot 49



Panther Cr Incredible 8212

Son of Lot 126 that sells as Lot 3

128 Panther Cr Carrie 4117

128	Born:09/24/14	18210025	Tattoo: 4117	Cow
MCATL Pure Product 903-55 # Musgrave Invision 17257723 MCATL Evergreen 619-K27T		Connealy Final Product #* M A Esta 55-252 Mytty In Focus #* ALC Evergreen K27T M J Right Time 374 + J S S Miss Bell Boy 2132 M A Magnum 35-53 RDDA MS SP DSGN 11825 of SCC +		
JSS 3 Dimensional 851 Panther Cr Carrie 108 17175366 Panther Cr Carrie 918		\$W +57.84 \$F +70.86 \$G +25.76 \$B +131.76		

PRODUCTION EPDs					MATERNAL EPDs			CARCASS EPDs			
CED	BW	WW	YW	SC	HP	CEM	Milk	CW	MB	REA	FAT
+8	+5	+61	+109	+1.13	+12.9	+11	+28	+46	+43	+25	+039

- Sells with a bull calf at side, born 2-20-19, Tattoo 9112, Birth Wt. 85 lbs. sired by Panther Cr Rampage 7318.
- Dam's Production: NR 5@102, YR 4@102. Calving interval 5@363 days.

129 Panther Cr Eldorene 4111

129	Born:09/15/14	18210020	Tattoo: 4111	Cow
MCATL Pure Product 903-55 # B&J Renegade 1835 17035252 B&J Betty 6532		Connealy Final Product #* M A Esta 55-252 A & B Yukon 9130 B&J Betty 3632 Connealy Onward #* M A F Elba 014 # Hoff Head of The Class SC534 # M A F Eldorene 208		
M A Movin' On 396-200 Rockin M Eldorene 0108 17172116 M A F Eldorene 410 #		\$W +28.10 \$F +17.08 \$G +25.31 \$B +93.12		

PRODUCTION EPDs					MATERNAL EPDs			CARCASS EPDs			
CED	BW	WW	YW	SC	HP	CEM	Milk	CW	MB	REA	FAT
-3	+3.7	+43	+69	+48	+12.9	+12	+18	+29	+28	+39	+012

- Sells with a bull calf at side, born 2-8-19, Tattoo 9106, Birth Wt. 88 lbs. sired by S A V Raindance 6848.
- Production: BR 2@98, YR 1@102.
- Dam's Production: BR 2@97, NR 2@99, YR 3@98.

130 Panther Cr Royal Queen 4139

130	Born:12/07/14	18210041	Tattoo: 4139	Cow
Connealy Final Product #* MCATL Final Product 340-326 16782568 M A Blackbird 326-222 #		Connealy Product 568 #* Ebonista of Conanga 471 # Connealy Reflection # MA Blackbird 222 G A R Grid Maker #+* S A V Abigale 0451 Connealy Whitman # JH Design 659		
S A Neutron 377 # Blue Ston Royal Queen 3383 + 14423271 S A F Royal Queen J20 +		\$W +40.13 \$F +61.44 \$G +23.19 \$B +93.72		

PRODUCTION EPDs					MATERNAL EPDs			CARCASS EPDs			
CED	BW	WW	YW	SC	HP	CEM	Milk	CW	MB	REA	FAT
-3	+3.2	+55	+96	+85	+9.3	+7	+20	+25	+29	+14	+020

- Sells with a bull calf at side, born 1-30-19, Tattoo 9081, Birth Wt. 92 lbs. sired by S A V Raindance 6848.
- Production: YR 2@101. Calving Interval: 2@372 days.
- Dam's Production: NR 7@98, YR 6@102. IMF 2@106, REA 2@100.
- Son sells as Lot 31.

126 Panther Cr Imp Queen 405

126	Born:01/27/14	18040517	Tattoo: 405	Cow
S A V Final Answer 0035 #* Connealy Capitalist 028 #* 16752262 Prides Pita of Conanga 8821		Sitz Traveler 8180 # S A V Emulous 8145 C R A Bextor 872 5205 608 # Prides Trav of Conanga 6499 S A V 8180 Traveler 004 # R M Erica 53 B/R New Frontier 095 #+ A A R Imperial Queen 4109		
M A Magnum 35-53 Panther Cr Imp Queen 27 17433715 Holman Imperial Queen 7015		\$W +59.77 \$F +32.17 \$G +31.29 \$B +97.50		

PRODUCTION EPDs					MATERNAL EPDs			CARCASS EPDs			
CED	BW	WW	YW	SC	HP	CEM	Milk	CW	MB	REA	FAT
+14	-1.4	+46	+80	+83	+14.3	+13	+35	+28	+53	+17	+046

- Sells with a bull calf at side, born 2-20-19, Tattoo 9113, Birth Wt. 90 lbs. sired by Peterson Final Product 2403.
- Production: NR 2@109, YR 2@103. Calving Interval: 2@341 days.
- Dam's Production: BR 1@82, YR 1@95.
- Son sells as Lot 3.

127 Panther Cr Design 447

127	Born:02/23/14	18037903	Tattoo: 447	Cow
Connealy Final Product #* MCATL Final Product 340-326 16782568 M A Blackbird 326-222 #		Connealy Product 568 #* Ebonista of Conanga 471 # Connealy Reflection # MA Blackbird 222 G A R Grid Maker #+* S A V Abigale 0451 Connealy Whitman # JH Design 659		
S A V Bismarck 5682 #+ Panther Cr Design 096 16833366 JH Design 876		\$W +61.21 \$F +63.98 \$G +18.14 \$B +124.82		

PRODUCTION EPDs					MATERNAL EPDs			CARCASS EPDs			
CED	BW	WW	YW	SC	HP	CEM	Milk	CW	MB	REA	FAT
-2	+2.4	+66	+106	+1.42	+7.6	+10	+23	+46	+10	+59	-032

- She sells bred to Hobbs Comrade 87Y-31D. Ultrasound examined safe and estimated due March 2019 with a heifer calf.
- Production: NR 3@96, YR 2@102. Calving Interval: 3@372 days.
- Dam's Production: NR 5@107, YR 4@101. Calving interval 5@362 days.



Panther Creek Spring Pairs



131 Curtin Beauty 4121

Born:01/28/14 **+*17891498** **Tattoo: 4121** **Cow**

EXAR Upshot 0562B #*
EXAR Denver 2002B #*
 17160560 Exar Royal Lass 1067 +

Leachman Right Time #+
BT Beauty 732N +
 14560852 V D A R Beauty 289

Sitz Upward 307R #
 EXAR Barbara T020 #+
 EXAR 263C #
 BR Royal Lass 19-132
 N Bar Emulation EXT #*
 Leachman Erica 0025
 Rito 2100 G D A R #
 V D A R Beauty 892

\$W	+39.04
\$F	+40.51
\$G	+19.52
\$B	+94.60

PRODUCTION EPDs					MATERNAL EPDs			CARCASS EPDs				
CED	BW	WW	YW	SC	HP	CEM	Milk	CW	MB	REA	FAT	
+3	+1.7	+46	+87	+22	+9.9	+8	+24	+33	+22	+25	+018	

- Sells with a bull calf at side, born 2-22-19, Tattoo 9115, Birth Wt. 104 lbs. sired by EXAR XCEL 3836B.
- Production: NR 3@101.
- Dam's Production: NR 4@104, IMF 13@101.

135 HOTZ Barbara 1311

Born:03/05/13 **+17737080** **Tattoo: 1311** **Cow**

G A R Grid Maker #+*
S A V Bismarck 5682 #+
 15109865 S A V Abigale 0451

B C Marathon 7022 #
Waf Barbara 9132 +*
 16564922 DDA Barbara 0520

G D A R Traveler 044 #
 G A R Precision 2536
 Schoenes Fix It 826 #
 S A V Abigale 6062
 O C C Kirby 633K
 Gibbet Hill Mignonne E37
 EXAR New Look 2971 #+*
 W C C Barbara M84

\$W	+62.13
\$F	+43.14
\$G	+24.05
\$B	+105.73

PRODUCTION EPDs					MATERNAL EPDs			CARCASS EPDs				
CED	BW	WW	YW	SC	HP	CEM	Milk	CW	MB	REA	FAT	
+10	+1.4	+53	+87	+39	+10.8	+11	+30	+33	+26	+52	+021	

- Sells with a heifer calf at side, born 2-15-19, Tattoo 974, Birth Wt. 87 lbs. sired by Musgrave Invision.
- Production: BR 3@92, NR 3@107, YR 3@100. Calving Interval: 4@362 days.

132 Panther Cr A Princess 4202

Born:10/04/14 **18347815** **Tattoo: 4202** **Cow**

Connealy Final Product #*
MCATL Final Product 340-326
 16782568 M A Blackbird 326-222 #

M A Movin' On 396-200
Panther Cr A Princess 0102
 17171779 M A F Algoma Princess 260

Connealy Product 568 *
 Ebonista of Conanga 471 #
 Connealy Reflection #
 MA Blackbird 222
 Connealy Onward #*
 M A F Elba 014 #
 P C R Leadtime 012
 M A F Algoma Princess 011 #

\$W	+46.24
\$F	+54.52
\$G	+22.41
\$B	+86.72

PRODUCTION EPDs					MATERNAL EPDs			CARCASS EPDs				
CED	BW	WW	YW	SC	HP	CEM	Milk	CW	MB	REA	FAT	
+3	+2.0	+55	+97	+13	+12.2	+12	+22	+26	+23	+31	+010	

- Sells with a bull calf at side, born 1-25-19, Tattoo 9060, Birth Wt. 87 lbs. sired by Musgrave Sky High 1535.
- Production: 2@98, NR 2@102.
- Dam's Production: Calving interval 3@370 days.

136 McLand Lady Lass 33

Born:02/04/13 **17566884** **Tattoo: 33** **Cow**

Connealy Onward #*
Connealy Forward #*
 15491633 Becky Lee of Conanga 74

Sitz Upward 307R #
Quail Meadow Lass C04X
 16732609 Quail Meadows Lass C71T

Connealy Lead On #
 Altune of Conanga 6104
 G A R Grid Maker #+*
 Beckon Lee of Conanga 73
 Connealy Onward #*
 Sitz Henrietta Pride 81M
 S A F 598 Bando 5175 #+
 Quail Meadow Lass C20J

\$W	+60.66
\$F	+61.25
\$G	+33.36
\$B	+133.25

PRODUCTION EPDs					MATERNAL EPDs			CARCASS EPDs				
CED	BW	WW	YW	SC	HP	CEM	Milk	CW	MB	REA	FAT	
+10	+9	+64	+108	+74	+13	+13	+22	+46	+45	+67	+012	

- She sells bred to Peterson Final Product 2403. Ultrasound examined safe and estimated due March 2019 with a bull calf.
- Production: BR 3@100, NR 4@95, YR 2@97.
- Dam's Production: BR 4@94, NR 4@106, YR 4@103.



Panther Cr Incredible 8214

Maternal brother to lot 137 that sells as lot 1

133 Panther Cr Jessica 4100

Born:09/15/14 **18210015** **Tattoo: 4100** **Cow**

Kenny's Creek Sandy S15
SydGen Sandy 0079 +
 16617322 Sinclair Majesty 939 16 +

Stevenson Paycheck 9415 *
GW Jessica 122 C
 17213867 GW Jessica 601

Te Mania Knight K206
 Kennys Creek Federation Q140
 Sinclair Net Present Value #+*
 Majesty 939 of 5439 4286 +
 Vermilion Payweight J847 #
 Stevenson Edwina 4119 #
 L C R Precision 112 +
 PGA Jessica 131

\$W	+50.62
\$F	+42.87
\$G	+26.12
\$B	+107.63

PRODUCTION EPDs					MATERNAL EPDs			CARCASS EPDs				
CED	BW	WW	YW	SC	HP	CEM	Milk	CW	MB	REA	FAT	
+5	+1.7	+51	+89	+86	+9.9	+6	+28	+35	+36	+32	+028	

- Sells with a bull calf at side, born 2-22-19, Tattoo 9116, Birth Wt. 80 lbs. sired by Panther Cr Rampage 7318.
- Production: BR 1@96, NR 1@101, YR 1@99. Calving Interval: 2@359 days.
- Dam's Production: YR 2@102.

134 Panther Cr Elba 4123

Born:10/01/14 **18210030** **Tattoo: 4123** **Cow**

Kenny's Creek Sandy S15
SydGen Sandy 0079 +
 16617322 Sinclair Majesty 939 16 +

C J High Plains 12L
M A F Elba 3174
 14699684 M A F Elba 9130

Te Mania Knight K206
 Kennys Creek Federation Q140
 Sinclair Net Present Value #+*
 Majesty 939 of 5439 4286 +
 TC Stockman 365 #
 B D E Ambush Lady 105
 Alberda Traveler 416 #
 Valeris Elba 106

\$W	+48.06
\$F	+35.25
\$G	+35.10
\$B	+128.86

PRODUCTION EPDs					MATERNAL EPDs			CARCASS EPDs				
CED	BW	WW	YW	SC	HP	CEM	Milk	CW	MB	REA	FAT	
+4	+2.2	+49	+79	+18	+10.8	+9	+28	+38	+54	+30	+006	

- Sells with a heifer calf at side, born 1-20-19, Tattoo 927, Birth Wt. 85 lbs. sired by S A V Raindance 6848.
- Production: BR 2@100, NR 2@102, YR 2@101.
- Dam's Production: BR 9@99, NR 10@104, YR 10@102. IMF 2@101, REA 2@101, Rib Fat 2@86.
- Son sells as Lot 45.

137 Panther Cr Ms Blackjack 343

Born:02/20/13 **17740817** **Tattoo: 343** **Cow**

PVF ALL PAYDAY 729 #
Prairie Creek Paycheck 0118
 16797578 Blackbird of Plattemere 373

M A Movin' On 396-200
Panther Cr Ms Blackjack 003 #
 16814326 Panther Cr Ms Blackjack 705

S A V Payroll 5281
 P V F Blackbird 201
 Plattemere EXT-1 E521-B01
 Blackbird of Plattemere 324
 Connealy Onward #*
 M A F Elba 014 #
 Mytty In Focus #*
 Panther Cr Ms Blackjack 509

\$W	+47.07
\$F	+85.30
\$G	+29.53
\$B	+130.58

PRODUCTION EPDs					MATERNAL EPDs			CARCASS EPDs				
CED	BW	WW	YW	SC	HP	CEM	Milk	CW	MB	REA	FAT	
+4	+2.9	+62	+115	+41	+10.4	+5	+24	+40	+42	+34	+015	

- She sells bred to Musgrave Invision. Ultrasound examined safe and estimated due March 2019 with a heifer calf.
- Production: NR 3@109, YR 3@109.
- Dam's Production: NR 7@111, YR 7@109. IMF 1@115. Calving interval 7@364 days.
- Son sells as Lot 14.



Panther Creek Spring Pairs



138 McLand Bandy Maid 22

Born: 01/19/12 17296261 Tattoo: 22 Cow

Connealy Onward #*
Sitz Upward 307R #
14963730 Sitz Henrietta Pride 81M

Mytty In Focus #*
Wilt Bell Focus 959
16590189 Wilt Bell Expectation 555

Connealy Lead On #
Altune of Conanga 6104
Sitz Value 7097 #
Sitz Henrietta Pride 1370
S A F Focus of E R #
Mytty Countess 906
Wilt Expectation 593
Wilt D C Bell Capy 716 #

\$W	+56.98
\$F	+55.26
\$G	+33.86
\$B	+140.56

PRODUCTION EPDs					MATERNAL EPDs			CARCASS EPDs			
CED	BW	WW	YW	SC	HP	CEM	Milk	CW	MB	REA	FAT
+9	+4	+54	+98	+1.32	+10.9	+8	+29	+48	+58	+35	+0.25

- Sells with a heifer calf at side, born 2-3-19, Tattoo 957, Birth Wt. 85 lbs. sired by Musgrave Sky High 1535.
- Production: YR 4@99. Calving Interval: 4@338 days.
- Dam's Production: BR 4@100, NR 5@107, YR 5@105. IMF 1@129. Calving interval 6@367 days.

139 McLand Black Contessa 118

Born: 01/29/08 16233500 Tattoo: 118 Cow

TC Stockman 365 #
Northern Improvement 4480 GF #+
13054003 Blackcap of R R 5367

Sedgwicks 1483 Drover
Shilo Frosty 6027
12842075 Champ C S P

TC Stockman #
TC Pride 0014
R R Vantage 3352
Blackcap of R R 0238
R R 9440 Scotch Cap 1483 #
Sedgwicks Blackcap 5371
S A F New Trend 315 0011
Frosty C P

\$W	+35.61
\$F	+9.72
\$G	+23.35
\$B	+63.30

PRODUCTION EPDs					MATERNAL EPDs			CARCASS EPDs			
CED	BW	WW	YW	SC	HP	CEM	Milk	CW	MB	REA	FAT
+2	+1.1	+38	+65	+99	NA	+8	+23	+18	+15	+35	-0.49

- Sells with a bull calf at side, born 2-4-19, Tattoo 9093, Birth Wt. 89 lbs. sired by L D Capitalist 316.
- Production: BR 8@100, NR 8@100, YR 7@100. REA 2@106, Rib Fat 2@76, Rump Fat 2@84. Calving Interval: 9@363 days.
- Dam's Production: NR 10@103, YR 8@105. REA 3@101, Rib Fat 3@94, Rump Fat 3@99. Calving interval 11@362 days.
- Son sells as Lot 25.

Panther Creek Fall Bred Cows



Panther Cr Rita 7221

Lot 140

140 Panther Cr Rita 7221

Born: 09/07/17 19199884 Tattoo: 7221 Cow

Musgrave Big Sky *
Musgrave Sky High 1535 *
18194415 Flag Queen W 00649

Rito 6EM3 of 4L1 Emblazon #+*
SandPoint Rita 2325
17580295 SandPoint Rita 0265

Connealy Earnan 076E #+*
SAV Primrose 7861
S A V 004 Density 4336 #+
Plattermere Queen W 660
O C C Emblazon 854E #+
Rita 4L1 of 2536 208 +
Connealy In Focus 3102
Sandpoint Rita 7052

\$W	+49.66
\$F	+63.27
\$G	+32.71
\$B	+116.63

PRODUCTION EPDs					MATERNAL EPDs			CARCASS EPDs			
CED	BW	WW	YW	SC	HP	CEM	Milk	CW	MB	REA	FAT
+9	+1.8	+58	+101	+1.38	+8.5	+9	+20	+33	+48	+54	+0.42

- She sells A.I. bred to Stevenson Declaration 70748. Pasture exposed to Pitz Night Prowler 7117. Ultrasound examined safe and estimated due 8-25-19 with a heifer calf to Declaration 70748.
- Dam's Production: BR 4@98, NR 4@103, YR 3@103. Calving Interval 4@371 days.

141 Panther Cr Florence 7214

Born: 09/04/17 19199730 Tattoo: 7214 Cow

Visiontopline Royal Stockman
Vision Unanimous 1418 *
16992096 Vision Edella 665 #

Meyer Merle 904W
Panther Cr Florence 256
17433703 Panther Cr Florence 655 #

Gambles Royal Flush +
LaGrand Pride 7140 +
Boyd On Target 1083 #
Vision Edella 337
B C Lookout 7024 #+
Meyer Empress
Connealy Danny Boy #
Panther CR Florence 411

\$W	+46.49
\$F	+61.25
\$G	+31.85
\$B	+119.58

PRODUCTION EPDs					MATERNAL EPDs			CARCASS EPDs			
CED	BW	WW	YW	SC	HP	CEM	Milk	CW	MB	REA	FAT
+3	+2.3	+61	+105	+1.72	+6.0	+4	+17	+38	+50	+25	+0.20

- She sells A.I. bred to Stevenson Declaration 70748. Pasture exposed to Pitz Night Prowler 7117. Ultrasound examined safe and estimated due 8-25-19 with a bull calf to Declaration 70748.
- Dam's Production: BR 4@99, NR 4@97, YR 3@99. Calving Interval 4@355 days.



Panther Creek Fall Bred Cows



142 Panther Cr Blackcap 7235

Born: 09/05/17 **19199878** **Tattoo:** 7235 **Cow**

Musgrave Big Sky *
Musgrave Sky High 1535 *
 18194415 Flag Queen W 00649

Musgrave Foundation #*
Panther Cr Blackcap 3105
 17904399 Panther Cr Blackcap 980

Connealy Earnan 076E #+*
 SAV Primrose 7861
 S A V 004 Density 4336 #+
 Plattemere Queen W 660
 Kesslers Frontman R001 #*
 MCATL Blackcap Juara 29-434
 Panther Cr Freedom 7101
 Panther Cr Blackcap 580

\$W	+47.90
\$F	+56.36
\$G	NA
\$B	NA

PRODUCTION EPDs					MATERNAL EPDs				CARCASS EPDs			
CED	BW	WW	YW	SC	HP	CEM	Milk	CW	MB	REA	FAT	
+7	+1.4	+56	+98	NA	NA	+9	+23	NA	NA	NA	NA	NA

- Pasture exposed to Pitz Night Prowler 7117. Ultrasound examined safe and estimated due 11-6-19.
- Dam's Production: BR 3@98, NR 3@97. Calving Interval 3@345 days.

145 Panther Cr Babe 7231

Born: 09/13/17 **19195237** **Tattoo:** 7231 **Cow**

MCATL Pure Product 903-55 #
Musgrave Invision
 17257723 MCATL Evergreen 619-K27T

RDDA 112 Of 616 25745 of SCC
Panther Cr Babe 938
 16526962 Panther Cr Babe 737

Connealy Final Product #*
 M A Esta 55-252
 Mytty In Focus #*
 ALC Evergreen K27T
 Rito 112 of 2536 Rito 616 #+*
 SCC Rachel P1242 +
 Bear Mtn Freightliner 2301
 P C R Babe 246 #

\$W	+59.84
\$F	+78.14
\$G	+30.82
\$B	+141.16

PRODUCTION EPDs					MATERNAL EPDs				CARCASS EPDs			
CED	BW	WW	YW	SC	HP	CEM	Milk	CW	MB	REA	FAT	
+5	+1.7	+66	+114	I+.63	I+12.4	+12	+26	I+47	I+.54	I+.31	I+.038	

- Pasture exposed to Pitz Night Prowler 7117. Ultrasound examined safe and estimated due 10-26-19.
- Dam's Production: NR 5@108, YR 4@104. Calving Interval 6@361 days.

143 Panther Cr Katrina 7222

Born: 09/08/17 **19199915** **Tattoo:** 7222 **Cow**

Musgrave Big Sky *
Musgrave Sky High 1535 *
 18194415 Flag Queen W 00649

M A Magnum 35-53
Panther Cr Katrina 037
 16814345 Panther Cr Katrina 622

Connealy Earnan 076E #+*
 SAV Primrose 7861
 S A V 004 Density 4336 #+
 Plattemere Queen W 660
 S A V 8180 Traveler 004 #
 R M Erica 53
 Double G Expert 4597
 JLL Bando 5175 3058 +

\$W	+46.93
\$F	+74.11
\$G	+32.17
\$B	+142.51

PRODUCTION EPDs					MATERNAL EPDs				CARCASS EPDs			
CED	BW	WW	YW	SC	HP	CEM	Milk	CW	MB	REA	FAT	
+5	+2.3	+58	+106	I+.43	I+7.6	+8	+22	I+45	I+.49	I+.53	I+.032	

- Pasture exposed to Pitz Night Prowler 7117. Ultrasound examined safe and estimated due 9-21-19 with a bull calf.
- Dam's Production: NR 4@106, YR 3@106.

146 Panther Cr Baratheia 7242

Born: 10/09/17 **19195239** **Tattoo:** 7242 **Cow**

MCATL Pure Product 903-55 #
Musgrave Invision
 17257723 MCATL Evergreen 619-K27T

S A V Final Answer 0035 #*
Panther Cr Baratheia 040
 16814348 Holman Baratheia 8022

Connealy Final Product #*
 M A Esta 55-252
 Mytty In Focus #*
 ALC Evergreen K27T
 Sitz Traveler 8180 #
 S A V Emulous 8145
 HOS Rito 1196 5020
 Holman Baratheia 6003

\$W	+61.31
\$F	+54.50
\$G	+26.82
\$B	+130.31

PRODUCTION EPDs					MATERNAL EPDs				CARCASS EPDs			
CED	BW	WW	YW	SC	HP	CEM	Milk	CW	MB	REA	FAT	
+10	-0.4	+57	+96	I+.84	I+12.1	+13	+30	I+44	I+.45	I+.37	I+.053	

- Pasture exposed to Pitz Night Prowler 7117. Ultrasound examined safe and estimated due 9-21-19 with a heifer calf.
- Dam's Production: BR 6@97, NR 6@109, YR 6@104. REA 1@104, Rump Fat 1@88.

144 Panther Cr Annie 7248

Born: 09/04/17 **19171338** **Tattoo:** 7248 **Cow**

Silveiras Conversion 8064 *
SAC Conversation *
 17808532 Lafins Farrah 0252 #*

R B Tour Of Duty 177 +*
Panther Cr Annie 5113
 18569015 Panther Cr Annie 3103

BT Crossover 758N #+
 EXG Saras Dream S609 R3 +
 S A V 004 Predominant 4438 #+
 Lafins Farrah 7215
 Werner War Party 2417 #+*
 B A Lady 6807 305 +*
 Musgrave Foundation #*
 Walbridge Annie 802

\$W	+45.58
\$F	+50.70
\$G	NA
\$B	NA

PRODUCTION EPDs					MATERNAL EPDs				CARCASS EPDs			
CED	BW	WW	YW	SC	HP	CEM	Milk	CW	MB	REA	FAT	
I+2	+2.4	+51	+93	NA	NA	I+7	+30	NA	NA	NA	NA	NA

- She sells A.I. bred to KR Synergy. Pasture exposed to Pitz Night Prowler 7117. Ultrasound examined safe and estimated due 8-25-19 with a bull calf to KR Synergy.
- Dam's Production: YR 1@103.

147 Panther Cr Raquell 7236

Born: 09/20/17 **19195240** **Tattoo:** 7236 **Cow**

MCATL Pure Product 903-55 #
Musgrave Invision
 17257723 MCATL Evergreen 619-K27T

JJR Icon 174T
Panther Cr Raquell 0116 #
 17172125 Panther Cr Raquell 754

Connealy Final Product #*
 M A Esta 55-252
 Mytty In Focus #*
 ALC Evergreen K27T
 H A Image Maker 0415 #+
 JJR Aurora 22N
 H S A F Bando 1961 #+*
 Panther Creek Ace

\$W	+51.34
\$F	+59.62
\$G	+30.29
\$B	+129.02

PRODUCTION EPDs					MATERNAL EPDs				CARCASS EPDs			
CED	BW	WW	YW	SC	HP	CEM	Milk	CW	MB	REA	FAT	
+5	+2.0	+56	+101	I+.76	I+10.0	+11	+28	I+43	I+.47	I+.37	I+.029	

- Pasture exposed to Pitz Night Prowler 7117. Ultrasound examined safe and estimated due 10-26-19.
- Dam's Production: BR 6@100, NR 6@105, YR 3@107. Calving Interval 6@367 days.



SAC Conversation
 Sire of Lot 144

148 Panther Cr Annie 7238

Born: 09/23/17 **19195243** **Tattoo:** 7238 **Cow**

MCATL Pure Product 903-55 #
Musgrave Invision
 17257723 MCATL Evergreen 619-K27T

Musgrave Foundation #*
Panther Cr Annie 3103
 17905544 Walbridge Annie 802

Connealy Final Product #*
 M A Esta 55-252
 Mytty In Focus #*
 ALC Evergreen K27T
 Kesslers Frontman R001 #*
 MCATL Blackcap Juara 29-434
 Rally Pioneer
 Miss Trav Entense 912 of J B

\$W	+53.85
\$F	+67.32
\$G	+31.68
\$B	+129.41

PRODUCTION EPDs					MATERNAL EPDs				CARCASS EPDs			
CED	BW	WW	YW	SC	HP	CEM	Milk	CW	MB	REA	FAT	
+4	+2.2	+58	+105	I+.31	I+11.2	+11	+29	I+41	I+.50	I+.42	I+.036	

- She sells A.I. bred to MGR Treasure. Pasture exposed to Pitz Night Prowler 7117. Ultrasound examined safe and estimated due 8-24-19 to Treasure.
- Dam's Production: NR 3@102, YR 2@103. Calving Interval 3@371 days.



Panther Cr Rita 753

Lot 152

149 Panther Cr Elba 7237

Born: 09/22/17 **19195260** **Tattoo:** 7237 **Cow**

Musgrave Big Sky*
Musgrave Big Sky 125*
 18129616 T L Pride 147 #

S A V Thunderbird 9061 #*
Panther Cr Elba 484
 18210043 Panther Cr Elba 2133

Connealy Earnan 076E #+*
 SAV Primrose 7861
 H A Image Maker 0415 #+
 Highwood Pride 705 +
 S A V Final Answer 0035 #*
 S A V Emblynette 7411
 Meyer Merle 904W
 Panther Cr Elba 676

\$W	+39.28
\$F	+30.92
\$G	NA
\$B	NA

PRODUCTION EPDs				MATERNAL EPDs				CARCASS EPDs			
CED	BW	WW	YW	SC	HP	CEM	Milk	CW	MB	REA	FAT
+12	+0.7	+43	+79	NA	NA	+13	+25	NA	NA	NA	NA

- Pasture exposed to Pitz Night Prowler 7117. Ultrasound examined safe and estimated due 11-11-19.
- Dam's Production: YR 1@98.

150 Panther Cr Esther 7105

Born: 07/08/17 **19198687** **Tattoo:** 7105 **Cow**

Musgrave Invision
Peterson Invision 5340
 18540635 Peterson Blackbird 720

Connealy Comrade 1385*
Panther Cr Esther 611
 18689084 Panther Cr Esther 3137

MCATL Pure Product 903-55 #
 MCATL Evergreen 619-K27T
 H S A F Bando 1961 #+*
 Peterson Blackbird 513
 Connealy Consensus 7229 #*
 Happy Gee of Conanga 919
 Peterson Justice 1359
 Panther Cr Ester 170

\$W	+54.12
\$F	+47.14
\$G	NA
\$B	NA

PRODUCTION EPDs				MATERNAL EPDs				CARCASS EPDs			
CED	BW	WW	YW	SC	HP	CEM	Milk	CW	MB	REA	FAT
I+10	I+0.1	I+56	I+93	NA	NA	I+13	I+25	NA	NA	NA	NA

- Pasture exposed to Pitz Night Prowler 7117. Ultrasound examined safe and estimated due 10-11-19 with a bull calf.
- Dam's Production: YR 1@100.

151 Panther Cr Esther 752

Born: 02/06/17 **19017276** **Tattoo:** 752 **Cow**

MCATL Pure Product 903-55 #
Musgrave Invision
 17257723 MCATL Evergreen 619-K27T

RB Tour Of Duty 177 #*
Panther Cr Esther 515
 18356759 Panther Cr Ester 317

Connealy Final Product #*
 M A Esta 55-252
 Mytty In Focus #*
 ALC Evergreen K27T
 Werner War Party 2417 #+*
 B A Lady 6807 305 #+*
 BSAR Opportunity 9114
 Panther Cr Ester 124

\$W	+58.62
\$F	+78.08
\$G	NA
\$B	NA

PRODUCTION EPDs				MATERNAL EPDs				CARCASS EPDs			
CED	BW	WW	YW	SC	HP	CEM	Milk	CW	MB	REA	FAT
+7	+1.3	+65	+113	NA	NA	+13	+27	NA	NA	NA	NA

- Pasture exposed to Pitz Night Prowler 7117. Ultrasound examined safe and estimated due 10-26-19.
- Dam's Production: BR 1@99, NR 1@99, YR 1@96.

152 Panther Cr Rita 753

Born: 02/06/17 ***19017277** **Tattoo:** 753 **Cow**

MCATL Pure Product 903-55 #
Musgrave Invision
 17257723 MCATL Evergreen 619-K27T

Blackstone Objective 8230 +
MM Rita 9412
 17474285 Blackstone Rita 9408

Connealy Final Product #*
 M A Esta 55-252
 Mytty In Focus #*
 ALC Evergreen K27T
 S S Objective T510 0T26 #*
 G A R New Design A01 +
 Mytty In Focus #*
 Sandpoint Rita 7911 +

\$W	+63.41
\$F	+82.43
\$G	+34.49
\$B	+128.50

PRODUCTION EPDs				MATERNAL EPDs				CARCASS EPDs			
CED	BW	WW	YW	SC	HP	CEM	Milk	CW	MB	REA	FAT
+17	-0.9	+65	+119	+1.19	+12.0	+18	+25	+40	+72	+20	+0.61

- She sells A.I. bred to KR Synergy. Pasture exposed to Pitz Night Prowler 7117. Ultrasound examined safe and estimated due 9-8-19 with a heifer calf to KR Synergy.
- Dam's Production: BR 5@99, NR 5@107, YR 4@106. Calving Interval 5@357 days.

153 Musgrave Black Vale 99 90

Born: 02/12/16 **18440578** **Tattoo:** 99 **Cow**

Connealy Confidence 0100 #*
Connealy Greeley*
 17302235 Precious of Conanga 0484

Connealy Stimulus 8419 #*
MCATL Black Vale 90-1107
 16790687 MCATL Black Vale 1107-263

Connealy Tobin
 Becca Gala of Conanga 8281
 Connealy 044 062 #
 Precious Pie of Conanga 6134
 H A Power Alliance 1025 #+
 Black Cressa of Conanga 5332
 H S A F Bando 1961 #+*
 Da Es Ro Bandler 3043 679

\$W	+53.67
\$F	+60.85
\$G	+35.21
\$B	+140.90

PRODUCTION EPDs				MATERNAL EPDs				CARCASS EPDs			
CED	BW	WW	YW	SC	HP	CEM	Milk	CW	MB	REA	FAT
I+4	+2.9	+62	+103	I+.88	I+10.8	I+9	+25	I+46	I+.47	I+.64	I-.004

- Pasture exposed to Musgrave Invision. Ultrasound examined safe and estimated due 10-11-19 with a heifer calf.
- Dam's Production: NR 5@106, YR 3@107. Calving Interval 5@361 days.

154 Peterson Polly 649

Born: 01/28/16 **18676742** **Tattoo:** 649 **Cow**

MCATL Final Product 340-326
Peterson Final Product 2403
 17734169 Panther Cr Barbara 992

S A V Angus Valley 1867 #+*
Pasture View Polly 3334
 17548148 Waf Polly 034 #

Connealy Final Product #*
 M A Blackbird 326-222 #
 M A Movin' On 396-200
 Panther CR Barbara 4162
 S A V Iron Mountain 8066 #*
 S A V May 2397 #+
 S A V Net Worth 4200 #
 SVA Polly 4033

\$W	+39.81
\$F	+78.63
\$G	+26.73
\$B	+141.04

PRODUCTION EPDs				MATERNAL EPDs				CARCASS EPDs			
CED	BW	WW	YW	SC	HP	CEM	Milk	CW	MB	REA	FAT
+2	+3.4	+63	+115	I+1.02	I+11.6	+8	+17	I+51	I+.36	I+.59	I+.025

- She sells A.I. bred to Jacs Rare Find 6503. Pasture exposed to Musgrave Invision. Ultrasound examined safe and estimated due 9-14-19 with a bull calf to Rare Find 6503.
- Dam's Production: BR 2@97, NR 2@108, YR 2@103.



Panther Creek Fall Bred Cows



155

Panther Cr/McL Elba 6119

Born: 03/28/16 18676727 Tattoo: 6119 Cow

MCATL Pure Product 903-55 #
B&J Renegade 1835
17035252 B&J Betty 6532

Connealy Final Product #*
M A Esta 55-252
A & B Yukon 9130
B&J Betty 3632
Connealy Product 568 *
Ebonista of Conanga 471 #
S A F Focus of E R #
Mc Land C M Elba 159

\$W	+37.71
\$F	+37.29
\$G	+28.78
\$B	+97.35

Connealy Final Product #*
McLand CMC Elba 52
17296262 Mc Land C M C Elba B7

PRODUCTION EPDs					MATERNAL EPDs			CARCASS EPDs			
CED	BW	WW	YW	SC	HP	CEM	Milk	CW	MB	REA	FAT
-3	+3.0	+49	+83	1+.34	1+11.5	+10	+21	1+28	1+.37	1+.33	1+.015

- Pasture exposed to Musgrave Invision. Ultrasound examined safe and estimated due 9-16-19 with a heifer calf.
- Dam's Production: BR 4@91, YR 2@102.

156

Panther Cr Barbara 6148

Born: 09/28/16 18874755 Tattoo: 6148 Cow

SAV Pioneer 7301 #
Josephson Pioneer J357 *
17640319 Frosty Focus 481

S A V Final Answer 0035 #*
S A V Blackbird 5297
Mytty In Focus #*
Frosty Pavel 3199
Kenny's Creek Sandy S15
Sinclair Majesty 939 16 +
M A Magnum 35-53
M A F Barbara 0124



\$W	+42.35
\$F	-4.06
\$G	+37.28
\$B	+66.59

SydGen Sandy 0079 +
Panther Cr Barbara 387
17882124 Panther Cr Barbara 770

PRODUCTION EPDs					MATERNAL EPDs			CARCASS EPDs			
CED	BW	WW	YW	SC	HP	CEM	Milk	CW	MB	REA	FAT
+11	-1.2	+34	+57	+20	+9.9	+11	+28	+15	+65	+20	+052

- She sells A.I. bred to KR Outfit. Pasture exposed to Musgrave Invision. Ultrasound examined safe and estimated due 9-3-19 with a heifer calf to Outfit.
- Dam's Production: BR 3@97, YR 2@100. Calving Interval 3@366 days.

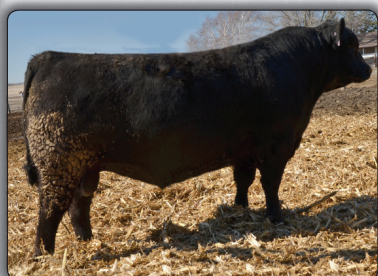

Josephson Pioneer J357

Sire of Lots 71, 84 and 156

Sandpoint Butkus X797

Sire of lots 97, 161 and 169



157

Panther Cr Barbara 7174

Born: 09/14/16 18901269 Tattoo: 7174 Cow

MCATL Pure Product 903-55 #
Peterson Pure Product 2324
17449817 Peterson Blackcap 0182

Connealy Final Product #*
M A Esta 55-252
Prairie Creek Objective 8307
Peterson Blackcap 536
S A V 8180 Traveler 004 #
R M Erica 53
Connealy Leadtime #
M A F Barbara 7134



\$W	+30.74
\$F	+34.23
\$G	+25.76
\$B	+100.66

M A Magnum 35-53
Panther Cr Barbara 818
16180118 Panther Cr Barbara 505

PRODUCTION EPDs					MATERNAL EPDs			CARCASS EPDs			
CED	BW	WW	YW	SC	HP	CEM	Milk	CW	MB	REA	FAT
-1	+3.8	+52	+88	+58	+10.2	+4	+16	+35	+25	+54	-009

- She sells A.I. bred to RB Tour of Duty 177. Pasture exposed to Musgrave Invision. Ultrasound examined safe and estimated due 9-14-19 with a bull calf to Tour of Duty.
- Dam's Production: NR 4@96.

158

Peterson Blackbird 5111

Born: 09/10/15 18541887 Tattoo: 5111 Cow

Connealy Consensus 7229 #*
Musgrave Consensus 583-1238
17525683 MCATL Forever Lady 1238-1315 #

Connealy Consensus #*
Blue Lilly of Conanga 16
K C F Bennett In Demand
M A Forever Lady 1315-271 #
Connealy Final Product #*
M A Blackbird 326-222 #
M A Movin' On 396-200
Peterson Blackbird 691 #

\$W	+56.78
\$F	+90.30
\$G	+25.07
\$B	+137.10

MCATL Final Product 340-326
Peterson Blackbird 2132
17758850 Peterson Blackbird 0121

PRODUCTION EPDs					MATERNAL EPDs			CARCASS EPDs			
CED	BW	WW	YW	SC	HP	CEM	Milk	CW	MB	REA	FAT
+1	+3.2	+70	+119	1+.92	1+10.4	+9	+23	1+44	1+.32	1+.39	1+.011

- Pasture exposed to Musgrave Invision. Ultrasound examined safe and estimated due 10-16-19 with a bull calf.
- Dam's Production: NR 3@104, YR 2@112. Calving Interval 3@362 days.

159

Panther Cr Janette 5139

Born: 09/10/15 18569085 Tattoo: 5139 Cow

Werner War Party 2417 #+*
R B Tour Of Duty 177 +*
16984170 B A Lady 6807 305 +*

Connealy Onward #*
BAAR USA Lady Jaye 489 +
Vermilion Dateline 7078 #
G D Lady Hi Flyer 302 +
HARB Pendleton 765 J H #
21AR Blackbird Lady F645
M A Movin' On 396-200
M A F Jannette 445



\$W	+61.68
\$F	+65.94
\$G	+26.17
\$B	+146.67

21AR Roundup 7005 #
Rockin M Janette 0107
17173886 Rockin M Janette 890

PRODUCTION EPDs					MATERNAL EPDs			CARCASS EPDs			
CED	BW	WW	YW	SC	HP	CEM	Milk	CW	MB	REA	FAT
+6	+3.1	+64	+108	+97	+10.3	+8	+26	+56	+25	+72	-031

- Pasture exposed to Musgrave Invision. Ultrasound examined safe and estimated due 9-21-19 with a heifer calf.
- Dam's Production: NR 2@106, YR 2@104.

160

Panther Cr Rita 591

Born: 03/26/15 *18364902 Tattoo: 591 Cow

Connealy Consensus 7229 #*
Musgrave Consensus 583-1238
17525683 MCATL Forever Lady 1238-1315 #

Connealy Consensus #*
Blue Lilly of Conanga 16
K C F Bennett In Demand
M A Forever Lady 1315-271 #
S S Objective T510 OT26 #*
G A R New Design A01 +
Mytty In Focus #*
Sandpoint Rita 7911 +



\$W	+66.91
\$F	+72.80
\$G	+41.31
\$B	+140.57

Blackstone Objective 8230 +
MM Rita 9412
17474285 Blackstone Rita 9408

PRODUCTION EPDs					MATERNAL EPDs			CARCASS EPDs			
CED	BW	WW	YW	SC	HP	CEM	Milk	CW	MB	REA	FAT
+10	+0.8	+64	+110	+65	+9.5	+12	+27	+41	+74	+32	+010

- She sells A.I. bred to SAV Raindance 6848. Pasture exposed to Musgrave Invision. Ultrasound examined safe and estimated due 9-3-19 with a heifer calf to Raindance 6848.
- Production: BR 1@91, NR 1@97, YR 1@104.
- Dam's Production: BR 5@99, NR 5@107, YR 4@106. Calving Interval 5@357 days.

161

Panther Cr Katrina 5115

Born: 09/12/15 18568963 Tattoo: 5115 Cow

S A V Final Answer 0035 #*
SandPoint Butkus X797 +*
16829413 G A R Grid Maker 4603 +

Sitz Traveler 8180 #
S A V Emulous 8145
G A R Grid Maker #*
G A R New Design 741 +
S A V 8180 Traveler 004 #
R M Erica 53
S A F 598 Bando 5175 #+
G A R 6807 Traveler 2086 #+

\$W	+38.81
\$F	+62.68
\$G	NA
\$B	NA

M A Magnum 35-53
Panther Cr Katrina 1108
17451351 JLL Bando 5175 3058 +

PRODUCTION EPDs					MATERNAL EPDs			CARCASS EPDs			
CED	BW	WW	YW	SC	HP	CEM	Milk	CW	MB	REA	FAT
+9	+1.4	+55	+101	NA	NA	+12	+17	NA	NA	NA	NA

- She sells A.I. bred to SAV Raindance 6848. Pasture exposed to BSF Deployed 1706. Ultrasound examined safe and estimated due 9-17-19 with a bull calf to Raindance 6848.
- Dam's Production: NR 3@95, YR 2@100. Calving Interval 3@358 days.



Panther Creek Fall Bred Cows



Panther Cr Blackcap 534

Lot 164



Panther Cr Invision 7535

maternal brother to lot 165
that sells as lot 57

162 Panther Cr Everelda 5143

Born: 10/22/15 18541903 Tattoo: 5143 Cow

River Hills Kaboom T330
BTC Kaboom 216
17321158 River Hills Isable X482

G A R Ultimate #
SandPoint Everelda 0897 +
16748620 Everelda Entense 0244 +

Baldrige Kaboom K243 KCF #
River Hills Queen 378
Hoover Dam #*
River Hills Isabel P4531
S S Objective T510 0T26 #*
G A R Load Up 1314 +
Skarship Saratoga #+
Sitz Everelda Entense 1137

\$W	+56.81
\$F	+69.06
\$G	+37.07
\$B	+120.11

PRODUCTION EPDs				MATERNAL EPDs				CARCASS EPDs			
CED	BW	WW	YW	SC	HP	CEM	Milk	CW	MB	REA	FAT
+5	+2.0	+64	+105	I+.72	I+.69	+6	+22	I+.31	I+.50	I+.48	I-.006

- She sells A.I. bred to SAV Raindance 6848. Pasture exposed to BSF Deployed 1706. Ultrasound examined safe and estimated due 9-17-19 with a heifer calf to Raindance 6848.
- Dam's Production: NR 4@105, YR 4@101. REA 1@108.

164 Panther Cr Blackcap 534

Born: 02/05/15 18360840 Tattoo: 534 Cow

MCATL Pure Product 903-55 #
Musgrave Invision
17257723 MCATL Evergreen 619-K27T

Hart Net Worth 9080
Monson Blackcap Z194 *
17394168 Baldrige Blackcap P326

Connealy Final Product #*
M A Esta 55-252
Mytty In Focus #*
ALC Evergreen K27T
S A V Net Worth 4200 #
Hart Mona 5408 #
Baldrige Ledge L602 +
Bar S BLACKCAP 1122

\$W	+58.62
\$F	+75.58
\$G	+30.27
\$B	+135.44

PRODUCTION EPDs				MATERNAL EPDs				CARCASS EPDs			
CED	BW	WW	YW	SC	HP	CEM	Milk	CW	MB	REA	FAT
+9	+0.5	+63	+110	I+.53	I+.02	+13	+25	I+.43	I+.51	I+.38	I+.047

- Pasture exposed to BSF Deployed 1706. Ultrasound examined safe and estimated due 10-6-19 with a bull calf.
- Production: BR 1@100, NR 1@104.
- Dam's Production: BR 2@97, NR 2@97, YR 2@97. Calving Interval 2@352 days.

163 Panther Cr Katrina 5206

Born: 09/10/15 +*18569130 Tattoo: 5206 Cow

S A V Final Answer 0035 #*
Connealy Capitalist 028 #*
16752262 Prides Pita of Conanga 8821

S A F 598 Bando 5175 #+
JLL Bando 5175 3058 +
14495727 G A R 6807 Traveler 2086 #+

Sitz Traveler 8180 #
S A V Emulous 8145
C R A Bextor 872 5205 608 #
Prides Trav of Conanga 6499
Bon View Bando 598 #
S A F Royal Lass 1002 +
D H D Traveler 6807 #
G A R Precision 33

\$W	+43.72
\$F	+19.36
\$G	+35.39
\$B	+98.68

PRODUCTION EPDs				MATERNAL EPDs				CARCASS EPDs			
CED	BW	WW	YW	SC	HP	CEM	Milk	CW	MB	REA	FAT
+9	+0.9	+48	+80	+0.05	+13.6	+8	+20	+32	+65	+30	+0.55

- She sells A.I. bred to SAV Raindance 6848. Pasture exposed to BSF Deployed 1706. Ultrasound examined safe and estimated due 9-17-19 with a bull calf to Raindance 6848.
- Production: BR 1@83, NR 1@98, YR 1@95.
- Dam's Production: NR 9@109, YR 7@108. IMF 3@108, REA 3@122.

165 McLand/PCR Lass 5105

Born: 05/19/15 18364892 Tattoo: 5105 Cow

SydGen Trust 6228 #*
SydGen Legacy 2813 +*
17521426 SydGen Heroine 9808 +

Sitz Upward 307R #
Quail Meadow Lass C04X
16732609 Quail Meadows Lass C71T

SCR Promise 4042 *
SydGen Forever Lady 4413 +
SydGen Contact #
D A R Heroine LT 108 #
Connealy Onward #*
Sitz Henrietta Pride 81M
S A F 598 Bando 5175 #+
Quail Meadow Lass C20J

\$W	+47.88
\$F	+52.90
\$G	+31.46
\$B	+146.21

PRODUCTION EPDs				MATERNAL EPDs				CARCASS EPDs			
CED	BW	WW	YW	SC	HP	CEM	Milk	CW	MB	REA	FAT
+11	+0.1	+53	+97	I+.06	I+.97	+15	+26	I+.54	I+.41	I+.61	I-.006

- She sells A.I. bred to DL Dually. Pasture exposed to BSF deployed 1706. Ultrasound examined safe and estimated due 9-17-19 with a heifer calf to Dually.
- Dam's Production: BR 4@94, NR 4@106, YR 4@103.



Panther Cr Beaners 5201

Lot 169



It doesn't get any better than this!

166 Panther Cr Katrina 501

Born: 01/12/15 +18356807 Tattoo: 501 Cow

Werner War Party 2417 #+*
R B Tour Of Duty 177 +*
16984170 B A Lady 6807 305 +*

S A F 598 Bando 5175 #+
JLL Bando 5175 3058 +
14495727 G A R 6807 Traveler 2086 #+

Connealy Onward #*
BAAR USA Lady Jaye 489 +
Vermilion Dateline 7078 #
G D Lady Hi Flyer 302 +
Bon View Bando 598 #
S A F Royal Lass 1002 +
D H D Traveler 6807 #
G A R Precision 33

\$W	+59.25
\$F	+63.52
\$G	+38.56
\$B	+142.53

PRODUCTION EPDs					MATERNAL EPDs			CARCASS EPDs			
CED	BW	WW	YW	SC	HP	CEM	Milk	CW	MB	REA	FAT
I+4	I+3.1	I+61	I+109	I+.14	I+10.4	I+10	I+34	I+49	I+.50	I+.73	I-.029

- She sells A.I. bred to LD Capitalist 316. Pasture exposed to Musgrave Invision. Ultrasound examined safe and estimated due 9-17-19 with a heifer calf to Capitalist 316.
- Dam's Production: NR 9@109, YR 7@108, IMF 3@108, REA 3@122.

167 Panther Cr Royal Queen 587

Born: 03/22/15 18364899 Tattoo: 587 Cow

MCATL Pure Product 903-55 #
B&J Renegade 1835
17035252 B&J Betty 6532

Woodhill Foresight #+
Panther Cr Royal Queen 046 +*
16850464 Blue Ston Royal Queen 3383 +

Connealy Final Product #*
M A Esta 55-252
A & B Yukon 9130
B&J Betty 3632
Papa Forte 1921 #
Bon View Gammer 85
S A Neutron 377 #
S A F Royal Queen J20 +

\$W	+43.33
\$F	+100.22
\$G	+20.34
\$B	+155.05

PRODUCTION EPDs					MATERNAL EPDs			CARCASS EPDs			
CED	BW	WW	YW	SC	HP	CEM	Milk	CW	MB	REA	FAT
-13	+6.6	+75	+128	+1.02	+10.6	+3	+16	+59	+2.4	+42	-0.02

- She sells A.I. bred to SAV Raindance 6848. Pasture exposed to Musgrave Invision. Ultrasound examined safe and estimated due 10-2-19 with a bull calf to Raindance 6848.
- Production: NR 1@103, YR 1@107.
- Dam's Production: NR 3@95, YR 2@106.

168 Panther Cr Barbara 5200

Born: 09/10/15 18541904 Tattoo: 5200 Cow

MCATL Pure Product 903-55 #
Musgrave Invision
17257723 MCATL Evergreen 619-K27T

SydGen Sandy 0079 +
Panther Cr Barbara 387
17882124 Panther Cr Barbara 770

Connealy Final Product #*
M A Esta 55-252
Mytty In Focus #*
ALC Evergreen K27T
Kenny's Creek Sandy S15
Sinclair Majesty 939 16 +
M A Magnum 35-53
M A F Barbara 0124

\$W	+58.64
\$F	+57.77
\$G	+30.78
\$B	+117.31

PRODUCTION EPDs					MATERNAL EPDs			CARCASS EPDs			
CED	BW	WW	YW	SC	HP	CEM	Milk	CW	MB	REA	FAT
+13	-2.1	+58	+101	I+.55	I+11.0	+14	+25	I+37	I+.55	I+.29	I+.056

- Pasture exposed to Musgrave Invision. Ultrasound examined safe and estimated due 11-6-19.
- Dam's Production: BR 3@97, YR 2@100. Calving Interval 3@366 days.

169 Panther Cr Beaners 5201

Born: 09/10/15 18568950 Tattoo: 5201 Cow

S A V Final Answer 0035 #*
SandPoint Butkus X797 +*
16829413 G A R Grid Maker 4603 +

Meyer Merle 904W
Panther Cr Beaners 383
17882121 Panther Cr Beaners 741

Sitz Traveler 8180 #
S A V Emulous 8145
G A R Grid Maker #+*
G A R New Design 741+
B C Lookout 7024 #+
Meyer Empress
Raven VRD 1054
Panther Creek Rito 102

\$W	+43.43
\$F	+54.51
\$G	NA
\$B	NA

PRODUCTION EPDs					MATERNAL EPDs			CARCASS EPDs			
CED	BW	WW	YW	SC	HP	CEM	Milk	CW	MB	REA	FAT
+12	-0.1	+56	+97	NA	NA	+13	+16	NA	NA	NA	NA

- She sells A.I. bred to Jacs Rare Find 6503. Pasture exposed to BSF Deployed 1706. Ultrasound examined safe and estimated due 9-16-19 with a heifer calf to Rare Find 6503.
- Production: BR 1@94, NR 1@98, YR 1@107.
- Dam's Production: BR 2@92, NR 2@102, YR 2@99. Calving Interval 2@371 days.

170 Panther Cr Pride 487

Born: 09/01/14 18376869 Tattoo: 487 Cow

Kesslers Frontman R001 #*
Musgrave Foundation #*
17095762 MCATL Blackcap Juara 29-434

Panther Cr Magnum 7173
Panther Cr Pride 977
16535979 S A F Pride 364

Connealy Front Page 0228 #
Kesslers Bell 0024
Connealy Final Product #*
MA Blackcap Juara 434
M A Magnum 35-53
P C R Lady Ann 137 #
S A F 598 Bando 5175 #+
S A Pride 359 #

\$W	+66.12
\$F	+74.25
\$G	+30.82
\$B	+121.44

PRODUCTION EPDs					MATERNAL EPDs			CARCASS EPDs			
CED	BW	WW	YW	SC	HP	CEM	Milk	CW	MB	REA	FAT
+6	+1.5	+59	+107	+8.1	+9.6	+8	+38	+35	+4.3	+3.8	+0.18

- Pasture exposed to BSF Deployed 1706. Ultrasound examined safe and estimated due 10-26-19.
- Production: NR 2@103, YR 2@103. Calving Interval 2@360 days.
- Dam's Production: BR 5@97, NR 5@102, YR 5@99.

171 Panther Cr Barbara 4201

Born: 09/15/14 18349803 Tattoo: 4201 Cow

Werner War Party 2417 #+*
CB Block Party 156 #*
17013539 CB 965 Mainline

M A Magnum 35-53
Panther Cr Barbara 818
16180118 Panther Cr Barbara 505

Connealy Onward #*
BAAR USA Lady Jaye 489 +
Woodhill Mainline #
742 CB Yield Grade
S A V 8180 Traveler 004 #
R M Erica 53
Connealy Leadtime #
M A F Barbara 7134

\$W	+45.00
\$F	+21.02
\$G	+35.09
\$B	+108.12

PRODUCTION EPDs					MATERNAL EPDs			CARCASS EPDs			
CED	BW	WW	YW	SC	HP	CEM	Milk	CW	MB	REA	FAT
+0	+2.8	+49	+82	+1.26	+12.5	+5	+28	+37	+4.8	+4.7	-0.02

- Pasture exposed to BSF Deployed 1706. Ultrasound examined safe and estimated due 10-1-19 with a bull calf.
- Production: BR 2@98, NR 2@101, YR 1@95. Calving Interval 2@345 days.
- Dam's Production: NR 4@96.



Panther Creek Fall Bred Cows



172 Green Pride 410

Born: 01/19/14 17907997 Tattoo: 410 Cow

Connealy Final Product #*
MCATL Pure Product 903-55 #
16482454 M A Esta 55-252

Connealy Product 568 *
Ebonista of Conanga 471 #
WAR Alliance 9126 6006 #
R A Esta R243

\$W	+54.61
\$F	+61.62
\$G	+31.09
\$B	+128.56

Ranbo 1 +
Ranrose Stock Pride
16384211 K D Stockman Pride 0789

Rito 112 of 2536 Rito 616 #+*
Three Trees Enamel 3191
TC Stockman 365 #
K D Fly Traveler Pride 7819

PRODUCTION EPDs					MATERNAL EPDs			CARCASS EPDs			
CED	BW	WW	YW	SC	HP	CEM	Milk	CW	MB	REA	FAT
-1	+3.0	+60	+101	+39	+9.3	+10	+27	+40	+50	+28	+0.28

- Pasture exposed to Musgrave Invision. Ultrasound examined safe and estimated due 11-25-19.
- Production: NR 2@100, YR 2@102.
- Dam's Production: NR 4@111, YR 2@102.
- Son sells as Lot 69.

173 D 2702 Dolly B4194

Born: 03/18/14 18003184 Tattoo: 4194 Cow+

Connealy 5050 611B
Mogck 5050 2702
17360001 Mogck Ruth 808

G A R New Design 5050 #
Gentilly of Conanga 008
H S A F Bando 1961 #+*
Mogck Ruth C800 #
Rockn D Focus 2007 #
D 550 Miss New Trend H855
S R S New Deal 4860L
D 264 Miss Krugerrand H854

\$W	+63.52
\$F	+58.49
\$G	+41.96
\$B	+139.60

D Impact M20
D 20 Dolly S654
15517416 D 860 Dolly P4321

PRODUCTION EPDs					MATERNAL EPDs			CARCASS EPDs			
CED	BW	WW	YW	SC	HP	CEM	Milk	CW	MB	REA	FAT
+5	+0.7	+62	+97	+39	+10.5	+7	+26	+38	+70	+48	+0.11

- She sells A.I. bred to LD Capitalist 316. Pasture exposed to Musgrave Invision. Ultrasound examined safe and estimated due 9-3-19 with a bull calf to Capitalist 316.
- Production: NR 1@113, YR 1@108. IMF 1@128, Rib Fat 1@94. Calving Interval 2@372 days.
- Dam's Production: NR 8@100, YR 5@102. IMF 3@103, REA 3@104, Rump Fat 3@91.

174 Peterson Pride 495

Born: 09/07/14 18210046 Tattoo: 495 Cow

MCATL Pure Product 903-55 #
B&J Renegade 1835
17035252 B&J Betty 6532

Connealy Final Product #*
M A Esta 55-252
A & B Yukon 9130
B&J Betty 3632
RR Justice 7903
Miss CD FAR Blockbuster L18 #
S A V 004 Traveler 7054
Waters Pride 46 +

\$W	+44.96
\$F	+46.04
\$G	+24.42
\$B	+106.89

Holman Justice 9107
Peterson Pride 156
17169157 Waters Pride 469

PRODUCTION EPDs					MATERNAL EPDs			CARCASS EPDs			
CED	BW	WW	YW	SC	HP	CEM	Milk	CW	MB	REA	FAT
-4	+4.3	+56	+91	+41	+10.2	+10	+25	+34	+32	+27	+0.22

- She sells A.I. bred to Jacs Rare Find 6503. Pasture exposed to BSF Deployed 1706. Ultrasound examined safe and estimated due 9-17-19 with a heifer calf to Rare Find 6503.
- Production: BR 2@98, YR 1@102.
- Dam's Production: BR 5@99, NR 5@103, YR 5@102. Calving Interval 5@371 days.

175 Lindells Leah 1A18

Born: 03/25/13 18398640 Tattoo: 1A18 Cow

O C C Juneau 807J #*
Coleman Juneau 044 #+*
16584283 Coleman Donna 714 +*

Gardens Bravo
Green Garden Leah 121
14364871 Green Garden Leah 7B2 S1

O C C Emblazon 854E #+
O C C Dixie Erica 903E
Connealy Onward #*
Coleman Donna 386 +*
G T Expo #
Green Garden Beau 6220 S2
Gardens Eclipse S1
Green Garden Leah 5289 S2

\$W	+57.65
\$F	+64.06
\$G	+20.51
\$B	+87.43

PRODUCTION EPDs					MATERNAL EPDs			CARCASS EPDs			
CED	BW	WW	YW	SC	HP	CEM	Milk	CW	MB	REA	FAT
+4	+2.2	+61	+104	+87	+11.3	+5	+21	+26	+14	+46	-0.14

- She sells A.I. bred to Panther Cr Incredible 6704. Pasture exposed to BSF Deployed 1706. Ultrasound examined safe and estimated due 9-17-19 with a bull calf to Incredible 6704.
- Production: NR 3@96, YR 1@100. IMF 1@100, REA 1@100, Rib Fat 1@100, Rump Fat 1@100.
- Dam's Production: NR 5@99, YR 4@98. IMF 6@104, Rib Fat 6@91, Rump Fat 6@92.

176 Panther Cr Barbara 387

Born: 09/06/13 17882124 Tattoo: 387 Cow

Kenny's Creek Sandy S15
SydGen Sandy 0079 +
16617322 Sinclair Majesty 939 16 +

M A Magnum 35-53
Panther Cr Barbara 770
16106727 M A F Barbara 0124

Te Mania Knight K206
Kennys Creek Federation Q140
Sinclair Net Present Value #+*
Majesty 939 of 5439 4286 +
S A V 8180 Traveler 004 #
R M Erica 53
Stevenson Royce 741C #+
M A F Barbara 460

\$W	+40.43
\$F	+17.53
\$G	+30.30
\$B	+74.87

PRODUCTION EPDs					MATERNAL EPDs			CARCASS EPDs			
CED	BW	WW	YW	SC	HP	CEM	Milk	CW	MB	REA	FAT
+9	-0.4	+39	+69	+18	+9.9	+10	+25	+19	+48	+12	+0.44

- She sells A.I. bred to DL Dually. Pasture exposed to BSF Deployed 1706. Ultrasound examined safe and estimated due 9-17-19 with a bull calf to Dually.
- Production: BR 3@97, YR 2@100. Calving Interval 3@366 days.
- Dam's Production: BR 4@100, YR 3@98.

177 McLand CMC Elba 52

Born: 02/11/12 17296262 Tattoo: 52 Cow

Connealy Product 568 *
Connealy Final Product #*
15848422 Ebonista of Conanga 471 #

S A F Focus of E R #
Mc Land C M C Elba B7
13992529 Mc Land C M Elba 159

G A R Retail Product #
Pride Fine of Conanga 566
Connealy Deep Canyon 454 #
Ebonista of Conanga 5469
S A F Fame #
G D A R Forever Lady 246
Mc Land Macro Trend
Mc Land Elba 113

\$W	+42.05
\$F	+28.67
\$G	+28.64
\$B	+79.01

PRODUCTION EPDs					MATERNAL EPDs			CARCASS EPDs			
CED	BW	WW	YW	SC	HP	CEM	Milk	CW	MB	REA	FAT
+6	+0.3	+44	+76	+68	+10.7	+13	+22	+20	+37	+25	+0.21

- She sells A.I. bred to KR Outfit. Pasture exposed to Musgrave Invision. Ultrasound examined safe and estimated due 9-23-19 with a bull calf to Outfit.
- Production: BR 4@91, YR 2@102.
- Dam's Production: BR 9@98, NR 9@100, YR 7@98. REA 7@101, Rump Fat 7@96.



Thanks for showing up in 2018 and hope to see you April 6th



Panther Creek Commercial Cows



TAG	YEAR BORN	CALF BIRTH DATE	CALF SEX	CALF SIRE	COMMENTS
7205	2017	due to calve March/April		Angus Sire	
7204	2017	due to calve March/April		Angus Sire	
7203	2017	due to calve March/April		Angus Sire	
7202	2017	due to calve March/April		Angus Sire	
7201	2017	2/7/19	bull	Angus Sire	
6410	2016	due to calve March/April		Angus Sire	Baldy
5428	2015	3/6/19	bull	Angus Sire	Baldy
5424	2015	3/8/19	bull	Angus Sire	
5412	2015	due to calve March/April		Angus Sire	
5408	2015	due to calve March/April		Angus Sire	Baldy
4430	2014	3/3/19	bull	Simmental Sire	Baldy
4422	2014	3/13/19	bull	Simmental Sire	
4420	2014	3/11/19	bull	Angus Sire	Red Baldy
4418	2014	2/25/19	bull	Simmental Sire	Baldy
4416	2014	3/3/19	heifer	Angus Sire	
4412	2014	2/17/19	heifer	Simmental Sire	
4410	2014	2/13/19	bull	Angus Sire	
3426	2013	due to calve March/April		Angus Sire	
3410	2013	due to calve March/April		Angus Sire	
3406	2013	3/13/19	bull	Angus Sire	
3146	2013	due to calve March/April		Angus Sire	
2416	2012	due to calve March/April		Angus Sire	Baldy
2414	2012	due to calve March/April		Angus Sire	

FALL BRED COWS

TAG	YEAR BORN	CALF BIRTH DATE	CALF SEX	CALF SIRE	COMMENTS
7266	2017	10/11/19	bull	Pitz Night Prowler 7117	Cows sire-In God We Trust (Smoke colored)
7265	2017	8/24/19	bull	KR Cadillac Jack 7023	Cows sire-In God We Trust (Smoke colored)
6205	2016	10/11/19	bull	Musgrave Conversation 108	
6202	2016	10/6/19	bull	Musgrave Conversation 108	
6201	2016	10/1/19	bull	Musgrave Conversation 108	
430	2014	10/1/19	heifer	Musgrave Conversation 108	
420	2014	10/1/19	bull	Musgrave Conversation 108	
33	2013	10/6/19	bull	Musgrave Conversation 108	
32	2013	10/6/19	heifer	Musgrave Conversation 108	



Panther Creek Reference Sires



Panther Creek Incredible 6704

Reference Sire A



Panther Cr JH Blackbird 409

Dam of Reference Sire A

- Panther Cr Incredible 6704, recorded a BWR 100, WWR 118, YWR 120 and was selected from the 2017 Panther Creek Production Sale by Krebs Ranch, NE; Sullivan Cattle Inc, MO, Harrell Cattle Co. and Douglas Groth, IL at \$70,000 3/4 interest. That sensation of the 2017 sales season suffered an untimely death and left a void because of his exquisite phenotype, outcross pedigree, and amazing EPD profile, boasting a one-of-a-kind combination of BW, CED, BW, WW and YW EPDs.

- In 2019 bull sales Incredible sired the \$42,500 top-seller at 2019 Krebs Ranch Sale as well as 3rd and 4th top-sellers at \$30,000 each. They included members of Krebs Ranch's Champion Carload and Champion Spring Division Pen of Three Bulls at the 2019 NWSS. In addition, his get includes the \$30,000 and \$20,000 top and second-top selling bulls of the 2019 Bush Angus Sale, the \$17,000 and \$13,000 top and second-top selling bulls at the 2019 Jallo Angus Sale and the top-seller at Bobcat Angus Ranch \$10,500. RBM Angus had a \$21,000 headliner in their spring sale, Hoffman Angus brought the \$12,000 second-top seller to the ND Angus Select Sale, as well as the \$17,500 top-selling heifer of the 2018 Pearls of the Prairie Sale – all were get of Panther Cr Incredible 6704. In addition, the four high-sellers at Thompson Angus Ranch, ND were sons of Incredible selling from \$11,000 to \$18,000.

- Semen inventories are mostly depleted, so put a high value on his outstanding offspring in this sale offering.
- Some of the last semen on Panther Cr Incredible 6704 sold for an average of \$250 a unit on March 19.

Panther Cr Incredible 6704

Born: 01/13/16 *18672855 Tattoo: 6704 Bull

MCATL Pure Product 903-55 #
Musgrave Invision
17257723 MCATL Evergreen 619-K27T

Connealy Final Product #
M A Esta 55-252
Mytty In Focus #*
ALC Evergreen K27T
H A R B Windy 702 JH #
Apexette Lucy 6037
Prairie Creek Paycheck 0118
JH Blackbird 903



\$W	+70.27
\$F	+129.37
\$G	+26.55
\$B	+152.90

Apex Windy 078 #*
Panther Cr JH Blackbird 409 *
18044807 Panther Cr JH Blackbird 221

PRODUCTION EPDs				MATERNAL EPDs			CARCASS EPDs				
CED	BW	WW	YW	SC	HP	CEM	Milk	CW	MB	REA	FAT
+5	+7	+87	+154	+54	+14.1	+9	+16	+56	+41	+50	+034



2019 NWSS Grand Champion Carload - Krebs Ranch

2019 NWSS Reserve Grand Champion Pen of 3 Bush Angus, SD





Panther Creek Reference Sires



KR Synergy



Born: 02/28/2017 ***18875709** **Tattoo:** 7023 **Bull**

CFCC Black Jack 001 *
KR Cadillac Jack +*
17954398 WK Blackbird 5066

Silveiras El Capitan 6510 *
CFCC Fantasia Dateline 633
Connealy Network +
TC Blackbird 0127



\$W	+76.47
\$F	+93.59
\$G	+28.38
\$B	+156.93

Summitcrest Focus 2U66 #+*
Dickaus 2U66 FW 416
18099779 Dickaus FW Cash 239

Mytty In Focus #*
Summitcrest Elba 1M17
Connealy Forward #*
Dickaus Cash New Gen 9060

PRODUCTION EPDs					MATERNAL EPDs				CARCASS EPDs			
CED	BW	WW	YW	SC	HP	CEM	Milk	CW	MB	REA	FAT	
+12	-.8	+70	+123	+1.33	+13.0	+15	+27	+56	+4.7	+41	+0.32	

- Selected by Panther Creek Ranch as the \$45,000 feature of the 2018 Krebs Ranch Sale where he recorded individual performance of BW 76 lbs, BWR 89, WW 860 lbs, WWR 115, YW 1433 lbs, YWR 105.
- Synergy enjoys a \$W index in the top 2% with values in the top 10% for CED, WW, YW, CW, \$F.
- He is an outcross sire with exquisite visual appeal as well as curve-bending growth.
- Semen available from Cattle Visions.
- Calves at Panther Creek are averaging 70.5 lbs at birth and have all come unassisted.



KR Synergy
Reference Sire B

Musgrave Invision



Born: 01/15/12 **17257723** **Tattoo:** 152 **Bull**

Connealy Final Product #
MCATL Pure Product 903-55 #
16482454 M A Esta 55-252

Connealy Product 568*
Ebonista of Conanga 471 #
WAR Alliance 9126 6006 #
R A Esta R243



\$W	+64.19
\$F	+97.38
\$G	+30.90
\$B	+158.56

Mytty In Focus #*
MCATL Evergreen 619-K27T
16494895 ALC Evergreen K27T

S A F Focus of E R #
Mytty Countess 906
G A R Grid Maker #+*
ALC Evergreen B75L +

PRODUCTION EPDs					MATERNAL EPDs				CARCASS EPDs			
CED	BW	WW	YW	SC	HP	CEM	Milk	CW	MB	REA	FAT	
+8	+6	+70	+127	+8.8	+12.1	+14	+25	+57	+6.3	+44	+0.66	

- Musgrave Invision was selected by Panther Creek as the \$28,000 second-top-selling bull of the 2013 Musgrave Sale and quickly leased to Cattle Visions. Invision bends the growth curve with earnest, as evidenced by progeny ratios of BWR 374@99, WWR 377@101 and YWR 246@101.



Musgrave Invision
Reference Sire C

KR Status 7271



Born: 02/18/17 **18874624** **Tattoo:** 7271 **Bull**

Koupals B&B Identity #*
KR Status 4267 *
17936442 WK Queen 1423

Sitz Upward 307R #
B&B Erica 605 #
VAR Rocky 80029 #*
WK Queen 9076
Connealy Right Answer 746 #
WK Miss Angus 7127 #*
K C F Bennett Performer #
WK Mo Barbara 5102



\$W	+64.50
\$F	+93.13
\$G	+35.89
\$B	+159.03

WK Bobcat #*
WK Mo Barbara 1421
17017910 WK Mo Barbara 9418 #

PRODUCTION EPDs					MATERNAL EPDs				CARCASS EPDs			
CED	BW	WW	YW	SC	HP	CEM	Milk	CW	MB	REA	FAT	
+7	+1.0	+64	+122	+1.08	+9.1	+8	+28	+54	+6.8	+42	+0.38	

- This member of the 2018 NWSS Reserve Grand Champion Carload was selected by Panther Creek as an \$18,000 feature of the Krebs Ranch Sale. He caught the attention of Mike McClelland as a visual standout with a lot of herd sire feature and when studied on paper offers a good spread with top 10% growth numbers.



KR Status 7271
Reference Sire D

Musgrave Sky High 1535



Born: 01/18/15 ***18194415** **Tattoo:** A535 **Bull**

Connealy Earnan 076E #+*
Musgrave Big Sky *
17614813 SAV Primrose 7861

Connealy Consensus #*
Brazila of Conanga 3991 839A +*
S A F 598 Bando 5175 #+
S A V Primrose 8244 #
S A V 8180 Traveler 004 #
S A V May 7238
Perry Power Design 715 #
Plattemere Queen W 373 #



\$W	+54.06
\$F	+76.25
\$G	+35.83
\$B	+137.45

S A V 004 Density 4336 #+
Flag Queen W 00649
16721012 Plattemere Queen W 660

PRODUCTION EPDs					MATERNAL EPDs				CARCASS EPDs			
CED	BW	WW	YW	SC	HP	CEM	Milk	CW	MB	REA	FAT	
+8	+1.7	+61	+107	+3.8	+9.0	+9	+19	+39	+5.9	+64	+0.55	

- Musgrave Sky High 1535 topped the 2016 Musgrave Sale at \$136,000 and claimed "people's choice" of the 2017 Denver display bulls. His dam, Flag Queen W 00649 is an impressive matron sired by SAV 004 Density and said to be one of the most impressive females on Musgrave pastures. She is a powerful female that has earned a progeny NR 3@109 and stems from a Pathfinder daughter of EXT.



Musgrave Sky High 1535
Reference Sire E



Mill Brae Identified 4031
Reference Sire F



Mill Brae Identified 4031

Born: 01/13/14 ***17928462** **Tattoo:** 4031 **Bull**

Sitz Upward 307R #
Koupals B&B Identity #*
 16710463 B&B Erica 605 #

Connealy Onward #*
 Sitz Henrietta Pride 81M
 G A R Exaltation 3144 #+
 B&B Erica 4064
 Rito 112 of 2536 Rito 616 #+*
 L B 6807 Isabel 339
 Connealy Freightliner #
 Mill Brae SA Blackcap 3025 #

GAR-EGL Protege #+*
Mill Brae Pro Blackcap 1092 *
 17029763 Mill Brae FL Blackcap 5002

HD 50K

\$W	+58.80
\$F	+86.89
\$G	+56.22
\$B	+167.37

PRODUCTION EPDs					MATERNAL EPDs			CARCASS EPDs			
CED	BW	WW	YW	SC	HP	CEM	Milk	CW	MB	REA	FAT
+13	-1.1	+63	+118	+74	+14.2	+12	+19	+47	+1.28	+86	+0.33

- Mill Brae Identified is the \$36,000 Select Sires feature and B&B Identity son owned with BobJohn Angus and Horsley Brothers with astonishing calving ease credentials and ten EPDs and \$value indexes in the top 10% or better.



SS Niagara Z29
Reference Sire G



SS Niagara Z29

Born: 01/05/12 ***17287387** **Tattoo:** Z29 **Bull**

SydGen C C & 7#*
Hoover Dam #*
 16124994 Erica of Ellston C124 #

S A F Connection #+
 SydGen Forever Lady 4087
 TC Gridiron 258 #
 Erica of Ellston V65
 Boyd New Day 8005#+
 B/R Ruby 1224
 Mytty In Focus #*
 JET S S 54P

B/R New Day 454 #*
Jet S S X144
 16715036 JET S ST151

HD 50K

\$W	+65.93
\$F	+113.72
\$G	+43.14
\$B	+170.12

PRODUCTION EPDs					MATERNAL EPDs			CARCASS EPDs			
CED	BW	WW	YW	SC	HP	CEM	Milk	CW	MB	REA	FAT
+4	+1.2	+71	+139	+61	+10.9	+5	+27	+58	+66	+1.08	+0.15

- SS Niagara Z29, has proven himself to be one of Select Sires lead off bulls who will add base width and a super rib design to make attractive big bodied offspring, all while still bringing in breed leading growth.



MGR Treasure
Reference Sire H



MGR Treasure

Born: 01/17/15 **+*18156972** **Tattoo:** 5017 **Bull**

A A R Ten X 7008 S A #*
V A R Discovery 2240 *
 17262835 Deer Valley Rita 0308 +*

Mytty In Focus #*
 A A R Lady Kelton 5551 #
 Sitz Upward 307R #
 G A R Objective 2345 #*
 Connealy Reflection #
 Pearl Pammy of Conanga 194
 Rito 111 of 2536 Rito 616 #+*
 DRMCTR 2908s Design 2802 +

Connealy Impression #*
SJH Impression of 6108 1614 +*
 17170341 DRMCTR 111 Rita 6108 +

ANGUS 65
 Power by Agropur

\$W	+52.58
\$F	+100.02
\$G	+54.23
\$B	+152.26

PRODUCTION EPDs					MATERNAL EPDs			CARCASS EPDs			
CED	BW	WW	YW	SC	HP	CEM	Milk	CW	MB	REA	FAT
+10	-8	+68	+135	+1.16	+11.4	+16	+13	+45	+1.15	+60	-0.03

- Treasure is a ST Genetics featured sire with an extraordinary blend of genetic profiles in tandem with near flawless phenotype and structure. Now well-proven as a calving ease sire, Treasure's first calf crop ratioed BR@98 and WWR@102.



Connealy Armory
Reference Sire I



Connealy Armory

Born: 02/05/14 ***17888762** **Tattoo:** 453X **Bull**

Connealy Packer 547 #
Connealy Arsenal 2174 *
 17314528 Black Rice of Conanga 9529 #

Feltons Meat Packer 62 #
 Bestrelle of Conanga 539
 Connealy Forward #*
 Black Rita of Conanga 123
 Bon View New Design 878 #
 Witch of Dalebanks 9067 #
 Hunts Calculator 2720 #
 Northern Lou of Conanga

Dalebanks Centennial 2526 #
Ebba of Conanga 808 #
 15474710 E B A of Conanga 819 #

GGP HD150K

\$W	+79.92
\$F	+138.28
\$G	+32.38
\$B	+169.42

PRODUCTION EPDs					MATERNAL EPDs			CARCASS EPDs			
CED	BW	WW	YW	SC	HP	CEM	Milk	CW	MB	REA	FAT
+12	-1.2	+74	+142	+1.00	+15.2	+7	+37	+50	+5.2	+4.3	+0.23

- Connealy Armory posted individual performance of WWR 113 and YWR 115. His Pathfinder dam has a NR 7@107 and YR 7@110. Armory is being used with enthusiasm in the Crawford & Crawford program in Iowa as well as Connealy Angus where he sired the \$85,000 Connealy Ruger to Alta Genetics, the \$40,000 Connealy Blackhawk 6198 to Select Sires and the \$27,500 Connealy Guardian to ABS Global.



Panther Creek Reference Sires



LD Capitalist 316



Born: 01/26/13 **+17666102** **Tattoo:** 316 **Bull**

S A V Final Answer 0035 #*
Connealy Capitalist 028 #*
16752262 Prides Pita of Conanga 8821

Sitz Traveler 8180 #
S A V Emulous 8145
C R A Bextor 872 5205 608 #
Prides Trav of Conanga 6499
G A R Precision 1680 #
C A Miss Power Fix 30
LD Royce Onaroll 810
Dixie Erica of R R 8553

\$W	+79.47
\$F	+79.91
\$G	+35.67
\$B	+140.53

C A Future Direction 5321 #
LD Dixie Erica 2053
14407230 LD Dixie Erica Oar 0853

PRODUCTION EPDs					MATERNAL EPDs			CARCASS EPDs			
CED	BW	WW	YW	SC	HP	CEM	Milk	CW	MB	REA	FAT
+14	-.9	+70	+117	+7.7	+11.9	+17	+32	+44	+5.8	+6.2	+0.42

LD Capitalist 316 is a Musgrave Angus and Luddington Cattle acquisition that is proving to be a phenomenal "spread" sire that transmits added muscle, performance and structural perfection. His EPDs rank in the top 15% or better for CED, BW, WW, YW, CEM, Milk, and \$W. His most noteworthy son today is perhaps Musgrave 316 Exclusive that returned to Musgrave Angus with exquisite visual appeal and big spread and carcass EPDs culminating in a \$B value in the top 2%.



LD Capitalist 316
Reference Sire J

BSF Deployed 1706



Born: 02/08/17 **+*18932361** **Tattoo:** 1706 **Bull**

LCC New Standard #*
R B Active Duty 010 #+*
16718300 B A Lady 6807 305 +*

Bon View New Design 1407 #
LCC Sunset K3118
Vermilion Dateline 7078 #
G D Lady Hi Flyer 302 +
Sitz Dash 10277 #+
Barstow Queen W16
Silveiras El Capitan 6510 #
B S F Princess TCF N2

\$W	+79.61
\$F	+103.83
\$G	+26.31
\$B	+144.93

Barstow Cash #*
BSF Cash Princess W2 A9 +*
17658471 BSF Princess EL Cap W2 *

PRODUCTION EPDs					MATERNAL EPDs			CARCASS EPDs			
CED	BW	WW	YW	SC	HP	CEM	Milk	CW	MB	REA	FAT
+11	+9	+83	+143	+1.80	+12.4	+13	+22	+58	+3.0	+8.3	+0.12

Deployed was selected by Panther Creek Ranch as the \$12,000 feature of the 2018 North Dakota Angus association Bull & Female Sale offered by Becker Stock Farm where he posted a BW 83 lbs, BWR 94, WW 902 lbs and WWR 112. His mother is a full sister to BSF Hot Lotto and he is sired by the now-deceased Active Duty. He ranks in the elite top 1% for WW and YW EPDs, as well as \$W index.



RB Active Duty 010
Sire of Reference Sire K

Hobbs Comrade 87Y-31D



Born: 01/19/16 **18606674** **Tattoo:** 31D **Bull**

Connealy Consensus 7229 #*
Connealy Comrade 1385 *
17031465 Happy Gee of Conanga 919

Connealy Consensus #*
Blue Lilly of Conanga 16
G A R New Design 5050 #+
Hap Gina of Conanga 260 4965 +
Connealy Right Answer 746 #
Endora of Conanga 6358
WAR Alliance 9126 6006 #
H&H Eldorene 218-61N

\$W	+67.55
\$F	+76.92
\$G	+32.15
\$B	+108.17

Connealy Right Answer 4517
Hobbs Eldorene 4U-87Y
16992904 Hobbs Eldorene 61N-4U

PRODUCTION EPDs					MATERNAL EPDs			CARCASS EPDs			
CED	BW	WW	YW	SC	HP	CEM	Milk	CW	MB	REA	FAT
+15	-1.9	+61	+111	+5.9	+10.0	+15	+23	+29	+4.4	+5.9	+0.41

Selected by Panther Creek Angus from the 2017 Hobbs Angus Sale where he posted individual performance of BWR 97, WWR 108 and YWR 111. 31D recorded a 4.42 ADG on 129-day test to ratio 114. He enjoys CED and BW EPDs in the top 3% and WW and YW EPDs in the top 20%.



Connealy Comrade 1385
Sire of Reference Sire L

Baldrige 38 Special



Born: 01/13/15 **+*18229487** **Freeze Brand:** C040 **Bull**

EF Complement 8088 #*
EF Commando 1366 *
17082311 Riverbend Young Lucy W1470

Basin Franchise P142 #
EF Everelda Entense 6117 +
B/R Ambush 28 #+
Riverbend Young Lucy T1080 +
Sitz Upward 307R #
Plainview Lassie 71B
Baldrige Kaboom K243 KCF #
Baldrige Isabel P4527 +

\$W	+79.91
\$F	+102.27
\$G	+45.96
\$B	+154.08

Styles Upgrade J59 #*
Baldrige Isabel Y69 *
17149410 Baldrige Isabel T935 +

PRODUCTION EPDs					MATERNAL EPDs			CARCASS EPDs			
CED	BW	WW	YW	SC	HP	CEM	Milk	CW	MB	REA	FAT
+11	-.1	+81	+137	+1.13	+9.5	+10	+25	+47	+1.04	+5.1	+0.52

Baldrige 38 Special was the \$100,000 selection of Hoover Angus and Alta Genetics from the 2016 Baldrige Bros Sale. He is among the "Great Eight" sons of Baldrige Isabel Y69 who, a year later, produced the \$580,000 Baldrige Colonel C251. 38 Special has an incredible 50K profile of CED 8, BW 6, WW 5, YW 16, CW 13, Marb 28, RE 13 and Tend 22.



Baldrige 38 Special
Reference Sire M



Stevenson Declaration 70748

Reference Sire N



DL Dually

Reference Sire O



KR Outfit

Reference Sire P

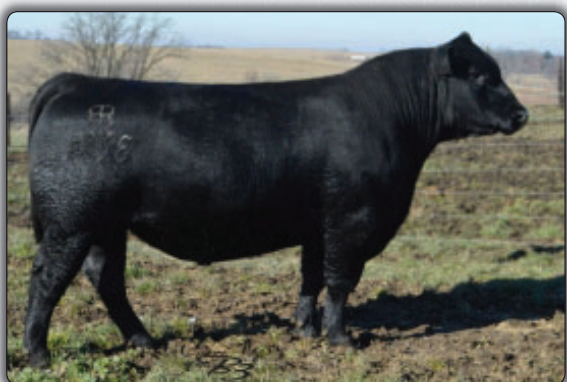

RB Night Prowler 3288

Sire of Reference Sire Q



Stevenson Declaration 70748

Born: 01/19/17 *18836115 Tattoo: 70748 Bull

Jindra 3rd Dimension* #
Jindra Acclaim*
 17972810 Jindra Blackbird Lassy 1111 +
 S A V Thunderbird 9061 #*
RL 9061 Birdie 3102*
 17614506 RL 0145 Image 102 #

Jindra Double Vision #*
 Jindras Sapphire J 417
 Connealy Impression #*
 Jindras Enchantress J 102
 S A V Final Answer 0035 #*
 S A V Emblynette 7411
 H A Image Maker 0415 #+
 R L 109 In Focus Lass 6065



\$W	+95.75
\$F	+148.51
\$G	+29.98
\$B	+193.88

PRODUCTION EPDs					MATERNAL EPDs			CARCASS EPDs			
CED	BW	WW	YW	SC	HP	CEM	Milk	CW	MB	REA	FAT
+12	-1.6	+83	+154	+65	+17.5	+10	+38	+74	+50	+56	+015

- Declaration was ST Genetics \$120,000 2/3 interest choice at the 2017 Stevenson Angus Ranch Bull Sale and a flush brother to the \$221,000 top-seller, Stevenson Big League 70749.
- He is a remarkable outlier for his unique combination of calving ease, growth and dollar value indexes.



DL Dually

Born: 01/03/16 *18608253 Tattoo: 86 Bull

KG Solution 0018*
DL Sonic 444
 17918412 DL Barbara 792
 DL Incentive 228
DL Incentive 2103*
 17866026 DL Karama 39

MOGCK Sure Shot #
 KG Rito Lady 8724
 Connealy Consensus 7229 #*
 DL Barbara 1199
 S A V Final Answer 0035 #*
 DL Princess 233
 Boyd New Day 8005 #+
 DL Karama 256 #



\$W	+87.99
\$F	+158.64
\$G	+22.06
\$B	+162.51

PRODUCTION EPDs					MATERNAL EPDs			CARCASS EPDs			
CED	BW	WW	YW	SC	HP	CEM	Milk	CW	MB	REA	FAT
+9	+7	+106	+179	+74	+14.2	+10	+13	+66	+34	+42	+021

- Dually gained national attention as the \$52,500 top-selling bull of the 2017 Lewis Bros Angus sale. He is now an ABS featured, outcross performance sire ranking in the top 1% for WW and YW with a modest birth weight and top 25% CED package.



KR Outfit

Born: 01/28/17 *18876015 Tattoo: 7735 Bull

HA Outside 3008*
TEF Outside 514*
 18236795 T E F Jet Princess 714 #
 Plattermere Im T111-B11
KR Miss Stack 5102
 18244475 WK Miss Stack 2273

KG Solution 0018*
 HA Ever Lady 1575 #*
 Hilltop Alliance T246
 T E F Jet Princess 405
 Connealy Impression #*
 College Queen Plattermere 70
 Koupals B&B Identity #*
 WK Miss Stack 9188



\$W	+66.67
\$F	+75.01
\$G	+29.77
\$B	+110.63

PRODUCTION EPDs					MATERNAL EPDs			CARCASS EPDs			
CED	BW	WW	YW	SC	HP	CEM	Milk	CW	MB	REA	FAT
+7	+1.4	+70	+117	+40	+11.6	+9	+21	+34	+41	+39	+023

- The \$62,500 top-seller of the 2018 Krebs Ranch Sale. He is a square-made, thick, heavy boned, outcross bull blending eye appeal with top 10% growth EPDs and \$W index.
- Member of Krebs Ranch 2018 NWSS Reserve Champion Carload.



Pitz Night Prowler 7117

Born: 01/17/17 18870906 Tattoo: 7117 Bull

Connealy Confidence 0100 #*
RB Night Prowler 3288 +*
 17876992 R B Lady Standard 305-890*
 Connealy Impression #*
Pitz Kitty 4124
 17988127 Pitz Ruby 0320 #

Connealy Tobin
 Becka Gala of Conanga 8281
 LCC New Standard #*
 B A Lady 6807 305 +*
 Connealy Reflection #
 Pearl Pammy of Conanga 194
 S A V Pioneer 7301 #
 S A V Ruby 8009



\$W	+75.71
\$F	+62.67
\$G	+22.54
\$B	+120.59

PRODUCTION EPDs					MATERNAL EPDs			CARCASS EPDs			
CED	BW	WW	YW	SC	HP	CEM	Milk	CW	MB	REA	FAT
+12	+9	+71	+108	+62	+14.2	+11	+27	+42	+20	+78	+014

- This 2018 addition to the Panther Creek herd sire roster was an important acquisition from the Pitz Angus Dispersion. His sire, RB Night Prowler 3288 is a full brother to the \$295,000 Gaffney Game Changer. He stems from a Connealy Impression daughter with a NR 3@110 and a Pathfinder grandam.



Panther Creek Reference Sires



SAV Raindance 6848

Born: 01/11/16 ***18578965** **Tattoo:** 6848 **Bull**

O C C Paxton 730P
Coleman Charlo 0256 +*
16879074 Bohi Abigale 6014 +

S A V 8180 Traveler 004 #
S A V Blackcap May 4136 *
14739095 S A V May 2397 #+

O C C Focus 813F +
O C C Blackbird 736K
Sitz Traveler 8180 #
S A V Abigale 6062
Sitz Traveler 8180 #
Boyd Forever Lady 8003 +
S A F 598 Bando 5175 #+
S A V May 7238

\$W	+69.19
\$F	+116.23
\$G	+16.78
\$B	+146.29

PRODUCTION EPDs					MATERNAL EPDs			CARCASS EPDs			
CED	BW	WW	YW	SC	HP	CEM	Milk	CW	MB	REA	FAT
+6	+1.4	+73	+139	+1.15	+8.5	+4	+26	+57	+0.8	+99	-.001

• SAV Raindance 6848 stems from one of the most dynamic flushes in SAV history when the outcross maternal sire, Coleman Charlo 0256 was mated to the immortal SAV Blackcap May 4136 dam of SAV Resource. This mating yielded the four high-selling bulls of the 2017 SAV Sale totaling over \$2 million and averaging \$523,750.



SAV Raindance 6848
Reference Sire R

Jacs Rare Find 6503

Born: 07/27/16 ***19026387** **Tattoo:** 6503 **Bull**

Basin Payweight 006S #+*
Basin Payweight 1682 +*
17038724 21AR O Lass 7017

A A R Ten X 7008 S A #*
Crazy K Blackcap 4297
17935399 Fox Run Blackcap 7141 +

Vermilion Payweight J847 #
Basin Lucy 3829 +
HARB Pendleton 765 JH #
21AR O Lass F24A
Mytty In Focus #*
A A R Lady Kelton 5551 #
G A R Predestined #*
F R F Blackcap 4082 +

ANGUS
Genetics

\$W	+95.64
\$F	+98.46
\$G	+43.95
\$B	+161.83

PRODUCTION EPDs					MATERNAL EPDs			CARCASS EPDs			
CED	BW	WW	YW	SC	HP	CEM	Milk	CW	MB	REA	FAT
+9	+7	+86	+141	+1.52	+10.6	+13	+34	+58	+1.12	+28	+0.45

• Rare Find possesses tremendous structure and eye appeal with percentile ranks in most every category. He is the only non-parent son of Payweight 1682 with his combination of CED, WW, YW and MB. Rare Find topped the 2018 Jacs Ranch Sale at \$31,000 to Bush Angus, SD.



Jacs Rare Find 6503
Reference Sire S



From ALL of us to ALL of you.....Thanks for supporting us!!!!

Driving the science of better breeding

There's little room for error in the cattle business. Producers need the most advanced information to make smart selection decisions, and Angus Genetics Inc. (AGI) provides it through genomic-enhanced expected progeny differences (GE-EPDs).

GE-EPDs have become the industry standard for herd improvement, building on decades of science-backed genetic evaluation tools originated and maintained through the American Angus Association®, home to the largest and ever-growing single-breed beef cattle database.

EPDs that traditionally contained all pedigree, performance and progeny information now also include results from available genomic, or DNA, tests. Breeders who use genomic technology give buyers access to AGI-generated GE-EPDs that provide:

Increased predictability and decreased risk for young and unproven animals due to enhanced accuracy of EPDs

Better characterization of genetics for difficult-to-measure performance traits (such as carcass traits, maternal traits and feed efficiency)

The ability to make more rapid progress for traits that are important to you, due to:

- more accurate selection
- easier identification of genetic outliers
- the ability to propagate young animals with confidence earlier in their lives

In fact, GE-EPDs on unproven animals have the same amount of accuracy as if they had recorded 8-33 calves, depending on the trait. That's valuable insight, offered regularly through the breed's weekly national cattle evaluation.

Trait	Progeny Equivalent	Trait	Progeny Equivalent
Calving Ease Direct	28	Milk	33
Birth Weight	21	Mature Weight	11
Weaning Weight	26	Mature Height	8
Yearling Weight	21	Carcass Weight	9
Dry Matter Intake	8	Yearling Height	11
Scrotal Circumference	13	Carcass Marbling	9
Docility	10	Carcass Ribeye	12
Heifer Pregnancy	14	Carcass Fat	10

How do you know if EPDs are genomic-enhanced?

Ask your breeder, refer to the registration paper, or look for the AGI GE-EPD logo, Angus GS™ powered by partner Neogen GeneSeek or the HD50k by partner Zoetis. These images indicate animals for which low-density or high-density genomic testing has been conducted and incorporated by AGI into GE-EPDs



www.angus.org

- NOTES -



ANNOUNCING THE 17TH ANNUAL PANTHER CREEK RANCH FEEDER CALF SALE

JANUARY 9, 2020

Contact Brent Lowderman, Carthage Livestock, Inc.
at 309-221-9621 for more information.

Watch & bid online for **FREE** at conoveronlinesales.com

powered by DVAAuction



It's NEW...

It's EXCITING...

It's **CONOVERONLINEALES.COM**

Buying online is as easy as 1,2,3...

1. Create a new DVAAuction account at www.conoveronlinesales.com
2. Apply for bidding approval by clicking on the "details" tab at least 24 hours prior to the auction-a DV representative will notify you once you have been approved
3. Tune in for the sale and make your purchases!

High speed internet is required for successful bidding-be sure to check the lag-time monitor in the top left corner to ensure real-time broadcasts.

Proxy Bidding-if you can't make time to watch the sale, register a proxy bid and let our system represent your bid while you're away. Look for the "proxy bid" tab on the auction listing, and fill in your maximum bids. We'll handle the rest!

Having troubles? During the auction, you can type a message to the operator at any time for assistance. Our full-time support team can also always be reached at (402) 474-5557.

DVAuction
Broadcasting Real-Time Auctions

DVA Rep. Justin Dikoff (605) 290-0635 - email: jdikoff@dvauction.com

Please feel free to contact me with questions about the sale or to view the cattle for you.

Special Thanks to:

Tristan McClelland, Kaden Huston, and Dowell Southerland

for doing a great job getting us through this winter.

Dr. Grant Holst and Dr. Kaylee Kreckel - Holst Vet Service - For being there any time we are in need.

Canton Vet Clinic - For semen checking the bulls and ultrasounding the cows.

Dr. Dan Goehl • Jeff Logsdon • Dr. Joe Iliff • Dr. David Hudson

First Bankers Trust - Jamie Whitaker and Jason Duncan - For being great to work with.

Adam Mowen and Bob Harrell - Dearwester Feed and Grain

Monte Rowland - Ursa Farmers Coop

Getting the sale cattle ready:

Mike Ellison • Billy Lynn • Joe Basinger • James Wietholder • Ty Parrish • Corey Dean

John Myers • Ross Myers • Ron Myers • Ryan Kenady

Also a big thanks to all the friends and neighbors who help wash the cattle and get the place ready for a sale and all those who help sale day!!!!

Extra Special Thanks to:

MOM - for feeding us all the time!

Sale Managed By:
Conover
Auction Service
 P.O. Box 9 - Baxter, IA 50028
AL & JEANNE CONOVER
 641-227-3537 - 641-227-3792 (FAX)
 DAVE SWEENEY - 641-373-4340
 www.conoverauction.com
 conover@conoverauction.com



PANTHER CREEK RANCH
 25TH ANNUAL "Workin' Kind" Bull & Female Sale