

THE HISTORIC  
**Midwest Connection Angus Sale**

Bloomfield Livestock Market in Bloomfield, Iowa

**SUNDAY, DECEMBER 6, 2020 - 1 PM**

*Featuring*

**Sweeney Farms Complete Cow Herd Dispersion** and major herd reductions from **Trojan Hill Farms** and **Brice Conover** with special contributions from leading Angus herds in the Midwest.



# THE HISTORIC Midwest Connection Angus Sale

Bloomfield Livestock Market in Bloomfield, Iowa

**SUNDAY, DECEMBER 6, 2020 - 1 PM**

## SELLING 187 HEAD

**17 Heifer Calf Pairs**  
**83 Spring Bred Cows**  
**38 Bred Heifers**  
**2 Fall Pairs**  
**7 15-month Old Bulls**  
**1 Coming 2 Yr Old Bull**  
**11 Frozen Embryos**

### SALE DAY PHONES:

BLOOMFIELD LIVESTOCK: 641-664-2435  
AL CONOVER: 515-491-8078  
JEANNE CONOVER: 515-491-1335  
DAVE SWEENEY: 641-373-4340

### LIVESTOCK PRESS REPRESENTATIVES

ANGUS JOURNAL... ADAM CONOVER (816) 676-8560  
LIVESTOCK PLUS.....MIKE SORENSEN (641) 745-7949  
MIDWEST MARKETER....AUSTIN BRANDT (712) 612-1829  
DV AUCTION REP.....JUSTIN DIKOFF (605) 290-0635  
MISSOURI ANGUS TRAILS... JULIE CONOVER (734) 260-8635

### AMERICAN ANGUS REGIONAL MANAGER

ADAM CONOVER 816-676-8560

### IOWA ANGUS ASSOCIATION

PRESIDENT.... ED WIEDERSTEIN  
VICE PRESIDENT.... JIM WERNER  
SECRETARY.....COLBY & TRICIA HOLMES

## AUCTIONEER

AL CONOVER - 515-491-8078

PLEASE BRING THIS CATALOG WITH YOU ON SALE DAY

## GENERAL INFORMATION

### SALE LOCATION:

Bloomfield Livestock Market  
Located on Hwy 63 North.  
Bloomfield, IA 641-664-2435  
Ron Schooley: 641-777-0302  
Roman Schooley: 515-450-3685

### MOTEL ACCOMMODATIONS:

Cobblestone Inn	Southfork Motel
509 S Washington	Jct 2 & 63
Bloomfield, IA	Bloomfield, IA
641-664-2000	641-664-1063

### INSPECTION OF CATTLE:

Cattle will be available for inspection on Saturday, December 5th at the sale site.

### HEALTH:

Interstate health papers furnished on all cattle selling.

### TERMS:

Cash. Please settle for cattle promptly.

### TERMS & CONDITIONS:

All cattle sell according to the standard terms and conditions of the American Angus Association.

### TRUCKING:

We will be glad to assist in making the best possible trucking arrangements.

### INSURANCE:

Will be available through Conover Auction Service, a Liberty Mutual Equine & Livestock Insurance agent.

### LIABILITY:

All persons attending this sale do so at their own risk, legal or otherwise, for their safety or the behavior of the animals. The Owners, Auction Service, Sale Staff and hosts assume no liability for property loss or any accidents that may occur.

### ANNOUNCEMENTS:

From the block will take precedence over the catalog. Buyers unable to attend may send their bids to the Auction Service, Field Representatives or Auctioneer.

### LUNCH:

The sale barn cafeteria will be closed on sale day. Several lunch establishments can be utilized in close proximity to the sale facility.

Watch & bid online for FREE at [conoveronlinesales.com](http://conoveronlinesales.com)

See Page 1 for more details

SALE MANAGED BY:  
**Conover**  
*Auction Service*  
P.O. Box 9 - Baxter, IA 50028

AL & JEANNE CONOVER  
641-227-3537 641-227-3792 (Fax)  
DAVE SWEENEY 641-373-4340  
Email: [conover@conoverauction.com](mailto:conover@conoverauction.com)  
[www.conoverauction.com](http://www.conoverauction.com)

PLEASE OBSERVE SOCIAL DISTANCING GUIDELINES  
AS OUTLINED BY THE GOVERNOR OF IOWA.  
THIS INCLUDES MASKS AND 6 FEET SEPARATION!

# 2020 Midwest Connection Consignors

SWEENEY FARMS.....	LOTS 1-46	M BAR M CATTLE CO.....	LOTS 126-132
BRICE CONOVER.....	LOTS 47-56	PS FARMS.....	LOTS 133-140
HOUKS ANGUS.....	LOTS 57-61	O'NEILL ANGUS FARM.....	LOT 143-149
TROJAN HILL FARMS.....	LOTS 62-108	MOFFETT ANGUS.....	LOTS 150-152
KM CATTLE COMPANY.....	LOTS 110-117	JON ALLISON.....	LOTS 153A-153F
STRASBURG ANGUS.....	LOTS 118-125	5S ANGUS.....	LOTS 158-160

**Sale Managed By:**



**AL & JEANNE CONOVER**  
 641-227-3537 • Fax: 641-227-3792  
 Email: conover@conoverauction.com  
 www.conoverauction.com  
**DAVE SWEENEY 641-373-4340**

*Dear Angus Friends,*

*The Annual Midwest Connection Sale has historically been a showcase of the smaller, exclusive Angus operations that dot the countryside in Iowa and beyond. This year's offering follows that noble tradition and is maybe even more impressive. I had the opportunity to travel over many miles to select and photograph many in this offering and believe me, these represent the very top picks from their respective breeding programs.*

*The cornerstone of the 2020 Midwest Connection Sale is the Sweeney Farms Complete Herd Dispersion. Dave and Annette have been a part of the Angus fraternity for nearly 30 years. In their tenure as Angus entrepreneurs they have utilized a stringent performance regiment, artificial insemination of top sires and DNA technologies to keep this herd on*

*the cusp of the beef industry. Only in a dispersion can you choose from the very foundation of a program of this caliber. Two major herd reductions from veteran breeders Phil Archer and Brice Conover will be highlights with young cows bred to leading sires. In total, nearly 40 head of females are mated to SS Enforcer E812, the most celebrated son of SydGen Enhance and they await your appraisal.*

*The sale offering is further supported by an elaborate presentation of bred heifers, yearling replacement heifers, spring and fall calving cows and pairs, as well as herd sire prospects, breeding age bulls and a fancy set of show heifer prospects from leading Iowa, Missouri and Wisconsin programs.*

*Conover Auction Service welcomes your pre-sale inquiries and look forward to greeting each of you on December 6th, 2020 in Bloomfield.*

*Al and Jeanne Conover  
 Dave Sweeney*



Al Conover



Jeanne Conover



Dave Sweeney

**Watch & bid online for FREE at [conoveronlinesales.com](http://conoveronlinesales.com)**

powered by DV Auction



**IT'S NEW...**

**IT'S EXCITING...**

**IT'S CONOVERONLINEALES.COM**

Buying online is as easy as 1, 2, 3...

1. Create a new DV auction account at [www.conoveronlinesales.com](http://www.conoveronlinesales.com)
2. Apply for bidding approval by clicking on the "details" tab at least 24 hours prior to the auction-a DV representative will notify you once you have been approved
3. Tune in for the sale and make your purchases!

**High speed internet** is required for successful bidding-be sure to check the lag-time monitor in the top left corner to ensure real-time broadcasts.

**Proxy Bidding**-if you can't make time to watch the sale, register a proxy bid and let our system represent your bid while you're away. Look for the "proxy bid" tab on the auction listing, and fill in your maximum bids. We'll handle the rest!

**Having troubles?** During the auction, you can type a message to the operator at any time for assistance. Our full-time support team can also always be reached at (402) 474-5557.



DVA Rep. Justin Dikoff (605) 290-0635 - email: [jdikoff@dvauction.com](mailto:jdikoff@dvauction.com)  
 Please feel free to contact me with questions about the sale or to view the cattle for you.



**Sweeneys Dixie Erica 045**  
Daughter of reference sire A  
that sells as Lot 3A

• Musgrave 316 Exclusive is the lead-off bull in the 2020 ST Genetics Sire Directory. He has assumed a position as the most requested son of LD Capitalist 316 being a larger outlined, higher performing version of his sire with the same body mass and phenotypic quality. "Exclusive" is the #1 \$B and #2 \$M proven son of "316" earning a \$Combined value of +304 ranking in the top 2% of the breed.

**REF A MUSGRAVE 316 EXCLUSIVE**

Born: 02/16/15 \*18130471 Tattoo: 1175 BULL

Connealy Capitalist 028 #\*  
LD Capitalist 316 +\*  
17666102 LD Dixie Erica 2053

Musgrave Foundation #\*  
Musgrave Prim Lassie 163-386 \*  
17511838 SCR Prim Lassie 80634 #

S A V Final Answer 0035 #\*  
Prides Pita of Conanga 8821  
C A Future Direction 5321 #  
LD Dixie Erica Oar 0853  
Kesslers Frontman R001 #\*  
MCATL Blackcap Juara 29-434  
TC Boom Time 434  
SCR Prim Lassie 60781



CED	BW	WW	YW	SC	DOC	HP	CEM	MILK		
+8	+5	+76	+133	+95	+23	+11.8	+10	+22		
CW	MARB	RE	FAT	ANGUS	\$W	\$B	\$C			
+67	.46	+81	.37	+67	.38	+0.56	.34	+78	+174	+303

**REF B PANTHER CR IDENTIFIED 8200**

Born: 01/15/18 19343953 Tattoo: 8200 BULL

Koupals B&B Identity #\*  
Mill Brae Identified 4031 \*  
17928462 Mill Brae Pro Blackcap 1092 \*

Musgrave Invision  
Peterson Miss Bandy 601  
18479154 Peterson Miss Bandy 389

Sitz Upward 307R #  
B&B Erica 605 #  
GAR-EGL Protege #+\*  
Mill Brae FL Blackcap 5002  
MCATL Pure Product 903-55 #  
MCATL Evergreen 619-K27T  
Apex Windy 078 #\*  
Peterson Miss Bandy 1133



CED	BW	WW	YW	SC	DOC	HP	CEM	MILK		
+9	-.2	+61	+108	+0	+20	+10.8	+11	+25		
CW	MARB	RE	FAT	ANGUS	\$W	\$B	\$C			
+46	.40	+1.00	.35	+46	.35	+0.075	.31	+67	+152	+258



**Sweeneys Linda 061**  
Daughter of reference sire B  
that sells as Lot 2A

• 8200 was selected by Sweeney Farms at the 2019 Panther Creek Ranch Sale where he posted an astonishing BW 82 lbs, BWR 96, 205-day wt 805 lbs, WWR 119, 365-day wt 1423 lbs and YWR 116. His dam has a BWR 2@100 and NR 2@116 and is a 3/4 sister to the \$70,000 Panther Cr Incredible 6704.  
• He has proven to be a dependable calving ease sire boasting a progeny BWR 21@98, with balanced EPDs ranking in the top 10% for MB and top 20% \$C.

# SWEENEY FARMS REFERENCE SIRE



REF C



**SS Miss Daybreak  
Koll 3K17**  
Dam of Reference Sire C



**Baldrige Isabel E030**  
Dam of Reference Sire D  
Pictured at 2- years of age.

**REF C** **S S ENFORCER E812**  
Born: 04/04/18 \*19274932 Tattoo: E812 BULL

SydGen Exceed 3223 \*  
SydGen Enhance 18170041 SydGen Rita 2618  
S S Daybreak K011  
S S Miss Daybreak K011 3K17 # 17690480 S S Miss Incentive X19

SydGen Googol +\*  
SydGen Forever Lady 1255 +\*  
SydGen Liberty GA 8627 #\*  
Fox Run Rita 9308 #  
MCC Daybreak #  
S S Miss Traveler 2T22 J55  
S S Incentive 9J17 #  
S S Miss Radiant R77



CED	BW	WW	YW	SC	DOC	HP	CEM	MILK
+13	-.7	+80	+159	+1.37	+25	+12.4	+10	+32
CW	MARB	RE	FAT	ANGUS		\$W	\$B	\$C
+76	.42	+84 .37	+1.14 .37	-.006	.35	+90	+199	+338

- Enforcer™ led off America's oldest Angus herd's 2019 sale, Sunnyslope Angus, making his dynamic public debut. The featured son of SydGen Enhance was the \$45,000 selection of Baldrige Bros, NE; Al & Jeanne Conover, IA; and Spruce Mountain Ranch, CO.
- He posted individual performance of BWR of 81, WWR of 106 and YWR of 115.
- His Pathfinder dam boasts progeny ratios of BWR 4@90, NR 4@105, YWR 4@103, IMF ratio 4@102 and RE ratio 4@112.
- Thirteen generations of Sunnyslope performance breeding is represented on the maternal side of his pedigree with five of seven most recent generations being Pathfinder dams.
- "Enforcer" has quickly established himself as the "go to" son of SydGen Enhance for astounding EPDs and exquisite phenotype.
- With his first 83 birth weights reported, Enforcer's BW EPD has fallen a full point from +.5 to a -.5 with accuracy climbing to 74%.
- As of this writing, progeny of "Enforcer" make up the #2 and #3 highest \$C value non-parent bulls in the breed at +390 and +389, as well as the #3 highest \$C value non-parent cow with a +382. Only one other sire in the breed can match his combination of CED, BW and \$C.



REF D

**REF D** **BALDRIDGE SR GOALKEEPER**  
Born: 01/07/19 \*19356243 Tattoo: G01 BULL

SydGen Exceed 3223 \*  
SydGen Enhance 18170041 SydGen Rita 2618  
Connealy Confidence Plus \*  
Baldrige Isabel E030 +\*  
18803961 Baldrige Isabel Y69 \*

SydGen Googol +\*  
SydGen Forever Lady 1255 +\*  
SydGen Liberty GA 8627 #\*  
Fox Run Rita 9308 #  
Connealy Confidence 0100 #\*  
Elbanna of Conanga 1209  
Styles Upgrade J59 #\*  
Baldrige Isabel T935 +



CED	BW	WW	YW	SC	DOC	HP	CEM	MILK
+11	+5	+81	+160	+1.36	+26	+12.1	+10	+33
CW	MARB	RE	FAT	ISOK		\$W	\$B	\$C
+76	.41	+83 .37	+1.13 .37	-.006	.34	+91	+199	+338

- Goalkeeper led off the 2020 Baldrige Bros Sale and is the newest member of the elite "Isabel" family to top the annual event with a \$90,000 bid. He recorded a 1458 lb yearling wt, a 41.56 sc, 6.01% IMF and a 14.5 REA at a year.
- Today Goalkeeper ranks in the top 1% of the breed for YW, RADG, Doc, \$B and \$C with a total of 13 EPDs and \$value indexes in the top 5% or better.

**34 HEAD  
CARRY THE VALUABLE  
SERVICE OF  
"ENFORCER"**

# SWEENEY FARMS COMPLETE HERD DISPERSION



**Lot 1**

**MB EPD  
+1.23  
RE EPD  
+1.07  
Top 1% \$G & \$B  
Top 3% \$W & \$C**

- Bred 6/11/20 to SS Enforcer E812. Pasture exposed to Panther Cr Identified 8200 from 6/11/20 to 8/5/20. Ultrasound estimated safe to "Enforcer" due 3/20/21.
- Selected by Sweeney Farms from the 2018 KMJ Sale in Ames Iowa where she posted individual performance of BW 68 lbs, BWR 100, 205-day wt 109, WWR 109, IMF 5.36%, IMF ratio 113, RE 12.8", RE ratio 105, Fat ratio 51 and Rump Fat ratio 73.
- Today she has progeny ratios of BR 2@103 and NR 2@109.
- She ranks in the top 1% for MB, RE, \$G and \$B and in the top 10% or better for CED, YW, RADG, Milk, Doc, Fat, \$W, and \$C.

## 1 K M J MS COMPOSURE D231

Born: 08/15/16 18572960 Tattoo: D231 Cow

G A R New Design 5050#+  
G A R Composure #+\*  
16496980 G A R Objective 2345\*

G A R Anticipation\*  
Chair Rock Anticipation 4109  
18078184 Chair Rock In Sure 2005 +

B/R New Design 036 #  
G A R Precision 706  
S S Objective T510 OT26 #\*  
G A R 1407 New Design 2413 +  
MCC Daybreak #  
G A R 5050 New Design 0530+  
Connealy In Sure 8524 #\*  
Chair Rock 5050 G A R 8168 +



CED	BW	WW	YW	SC	DOC	HP	CEM	MILK
+11	+0.1	+62	+116	+95	+24	+6.4	+12	+42
CW		MARB		RE		FAT		
+51	.29	+1.23	.25	+1.07	.29	-.039	.23	
\$W	\$B	\$C						
+79	+186	+276						

## 1A SWEENEYS RITA 063

Born: 03/17/20 19723355 Tattoo: 063 Cow

Mill Brae Identified 4031\*  
Panther Cr Identified 8200  
19343953 Peterson Miss Bandy 601

G A R Composure #+\*  
K M J MS Composure D231  
18572960 Chair Rock Anticipation 4109

Koupals B&B Identity #\*  
Mill Brae Pro Blackcap 1092\*  
Musgrave Invision  
Peterson Miss Bandy 389  
G A R New Design 5050 #+  
G A R Objective 2345\*  
G A R Anticipation\*  
Chair Rock In Sure 2005 +



CED	BW	WW	YW	SC	DOC	HP	CEM	MILK
+10	+0.0	+62	+113	l+48	l+22	l+8.6	+12	+34
CW		MARB		RE		FAT		
l+48	.05	l+1.12	.05	l+77	.05	l+018	.05	
\$W	\$B	\$C						
+73	+170	+267						



**Lot 1A**



**GAR Composure**  
Sire of Lot 1  
grandsire of Lot 1A

- BW 68 lbs, BWR 100, 205-day wt 628 lbs, WWR 106.
- Dam's production: BR 2@103 and NR 2@109.
- She ranks in the top 25% among non-parent cows for 17 EPDs and \$value traits. Her paternal grandam, Peterson Miss Bandy 601 is a 3/4 sister to the \$70,000 Panther Cr Incredible 6704.

# SWEENEY FARMS COMPLETE HERD DISPERSION



Lot 2



**SS Enforcer E812**  
34 head carry his  
Valuable Service

- Bred 5/20/20 to SS Enforcer E812. Pasture exposed to Panther Cr Identified 8200 from 6/11/20 to 8/5/20. Ultrasound estimated safe to "Enforcer" due 2/27/21.
- This daughter of the long-time Genex feature and Pathfinder sire SAV Final Answer 0035, was selected as a bred heifer in the KMJ Sale in Ames Iowa where she dominated her contemporaries with individual performance of BW 77 lbs, 205-day wt 758 lbs and WWR 112. In the Sweeney program she now posts a progeny nursing ratio of 3@100 with an average birth weight on three calves at 78 lbs.

## 2 K M J MS FINAL ANSWER D200

Born: 01/01/16 18454728 Tattoo: D200 Cow

Sitz Traveler 8180#  
S A V Final Answer 0035 #\*  
13592905 S A V Emulous 8145

Summitcrest Complete 1P55 #\*  
Chair Rock Complete 1051 +  
17176317 Chair Rock 5050 G A R 9057 +

G D A R Traveler 71 #\*  
Sitz Everelda Entense 1137 \*  
Bon View Bando 598 #  
S A V Sky Emulous 2124  
C F Right Design 1802 #  
Summitcrest Elba 1M17  
G A R New Design 5050 #+  
Chair Rock Future Dir 5027

CED	BW	WW	YW	SC	DOC	HP	CEM	MILK
+8	+1.0	+60	+105	NA	NA	NA	+12	+31
CW	MARB	RE	FAT	\$W	\$B	\$C		
+38	.30	+68 .26	+50 .30	+050	.24	+66	+128	+225

## 2A SWEENEYS LINDA 061

Born: 03/15/20 19723358 Tattoo: 061 Cow

Mill Brae Identified 4031\*  
Panther Cr Identified 8200  
19343953 Peterson Miss Bandy 601

S A V Final Answer 0035 #\*  
K M J MS Final Answer D200  
18454728 Chair Rock Complete 1051 +

Koupals B&B Identity #\*  
Mill Brae Pro Blackcap 1092 \*  
Musgrave Invision  
Peterson Miss Bandy 389  
Sitz Traveler 8180 #  
S A V Emulous 8145  
Summitcrest Complete 1P55 #\*  
Chair Rock 5050 G A R 9057 +



CED	BW	WW	YW	SC	DOC	HP	CEM	MILK
+9	-0.1	+59	+105	NA	NA	NA	+12	+28
CW	MARB	RE	FAT	\$W	\$B	\$C		
+42	.05	+84 .05	+48 .05	+063	.05	+63	+140	+254



Lot 2A



**Panther Cr Identified 8200**  
Sire of numerous heifer calves

- BW 68 lbs, BWR 97, 205-day wt 587 lbs, WWR 99.
- Dam's production: NR 3@108.
- She ranks in the top 25% or better CED, BW, CEM, Milk, MB, \$M, \$G and \$C.

# SWEENEY FARMS COMPLETE HERD DISPERSION



**Lot 3**



## Sweeney Blackcap 925

Maternal sister to the dam of Lot 3 that sells as Lot 32B

- Bred 5/20/20 to Baldrige SR Goalkeeper. Pasture exposed to Panther Cr Identified 8200 from 6/11/20 to 8/5/20. Ultrasound estimated safe to "Goalkeeper" due 2/27/21.
- This distinguished young cow boasts progeny ratios of BR 3@92 and NR 3@108 while her dam recorded BR 3@97 and 3@104.
- Her dam is a maternal sister to the phenomenal Baldrige Colonel C251 bred heifer that sells as Lot 32B.

## 3 SWEENEYS DIXIE ERICA 659

Born: 02/26/16 18615097 Tattoo: 659 Cow

S AV Pioneer 7301 #  
Swensons Pioneer 1812  
17356366 Swensons Miss Para 605

CAR Efficient 534 #  
Sweeneys Dixie Erica 300  
17594579 PVR Blackcap 068

S AV Final Answer 0035 #\*  
S AV Blackbird 5297  
WAR Alliance 9126 6006 #  
Sweeneys Miss Para 8934  
K C F Bennett Efficient  
CAR Miss Susie 308 #  
EXAR Midland 4535  
Dixie Erica of RR 0726

CED	BW	WW	YW	SC	DOC	HP	CEM	MILK
+9	-0.6	+51	+92	+2.10	+18	+10.0	+8	+33
CW		MARB		RE		FAT		
+29	.39	+56	.33	+16	.33	+0.42	.29	ISOK \$W \$B \$C
								+65 +106 +194



**Lot 3A**

## 3A SWEENEYS DIXIE ERICA 045

Born: 02/29/20 19723344 Tattoo: 045 Cow

LD Capitalist 316 +\*  
Musgrave 316 Exclusive \*  
18130471 Musgrave Prim Lassie 163-386 \*

Swensons Pioneer 1812  
Sweeneys Dixie Erica 659  
18615097 Sweeneys Dixie Erica 300

Connealy Capitalist 028 #\*  
LD Dixie Erica 2053  
Musgrave Foundation #\*  
SCR Prim Lassie 80634 #  
S AV Pioneer 7301 #  
Swensons Miss Para 605  
CAR Efficient 534 #  
PVR Blackcap 068

CED	BW	WW	YW	SC	DOC	HP	CEM	MILK
+8	+0.3	+64	+113	1+1.53	1+21	1+10.9	+9	+28
CW		MARB		RE		FAT		
1+47	.05	1+69	.05	1+42	.05	1+049	.05	\$W \$B \$C
								+70 +140 +248



## PVR Blackcap 068

Great grandam of Lot 3A that sells as Lot 32

- BW 72 lbs, 205-day wt 621 lbs, WWR 105.
- Dam's production: BR 3@92 and NR 3@108.
- She stems from the very same Dixie Erica cow family pioneered at Rollin Rock that produced the legendary OCC Emblazon 854E and OCC Doctor 9400.



# SWEENEY FARMS COMPLETE HERD DISPERSION



Lot 4

**High  
Performance  
High  
Production**

- Bred 5/20/20 to Baldrige SR Goalkeeper. Pasture exposed to Panther Cr Identified 8200 from 6/11/20 to 8/5/20. Ultrasound estimated safe to "8200" due 3/20/21.
- This impressive cow recorded individual performance of BWR 97, WWR 109 and YWR 107 and currently posts progeny ratios of BR 3@95 and NR 3@99 with a 366-day calving interval.
- Her dam was the Sweeney selection from the 2014 Midwest Connection Sale presented by Jeff Morrisette. She was reversed in the program where she logged BR 3@95, NR 3@110, YR 2@104, calving interval 3@364 before an untimely death due to hardware.

**4 SWEENEYS EMPRESS 656**  
 Born: 02/23/16 \* 18615104 Tattoo: 656 Cow

S A V Pioneer 7301#  
**Swensons Pioneer 1812**  
 17356366 Swensons Miss Para 605

Connealy Mentor 7374 #\*  
**J-M Ranch Empress 362 \***  
 17583824 Prairie Marsh Empress 1102

S A V Final Answer 0035 #\*  
 S A V Blackbird 5297  
 WAR Alliance 9126 6006 #  
 Sweeneys Miss Para 8934  
 G A R Retail Product #  
 Executa of Conanga 939 #  
 Connealy Right Answer 746 #  
 Woodhill Empress T128-W15

CED	BW	WW	YW	SC	DOC	HP	CEM	MILK		
+10	-2.0	+44	+78	+1.22	+7	+9.6	+9	+26		
CW	MARB	RE	FAT	ISOK		\$W	\$B	\$C		
+24	.40	+51	.33	+65	.34	+0.15	.29	+53	+108	+196

**4A SWEENEYS EMPRESS 044**  
 Born: 02/28/20 19723361 Tattoo: 044 Cow

LD Capitalist 316 +\*  
**Musgrave 316 Exclusive \***  
 18130471 Musgrave Prim Lassie 163-386 \*

Swensons Pioneer 1812  
**Sweeneys Empress 656**  
 18615104 J-M Ranch Empress 362 \*

Connealy Capitalist 028 #\*  
 LD Dixie Erica 2053  
 Musgrave Foundation #\*  
 SCR Prim Lassie 80634 #  
 S A V Pioneer 7301 #  
 Swensons Miss Para 605  
 Connealy Mentor 7374 #\*  
 Prairie Marsh Empress 1102

CED	BW	WW	YW	SC	DOC	HP	CEM	MILK		
+10	-1.2	+63	+109	+1.09	+15	+10.7	+10	+24		
CW	MARB	RE	FAT	ISOK		\$W	\$B	\$C		
+45	.05	+66	.05	+66	.05	+0.36	.05	+68	+141	+251



Lot 4A

**Top 30% or Better  
for thirteen  
EPD and \$Value  
Traits**

- BW 66 lbs, BWR 94, 205-day wt 614 lbs, WWR 104.
- Dam's production: BR 3@95 and NR 3@99 with a 366-day calving interval.
- She ranks in the top 30% or better CED, BW, WW, YW, SC, CEM, Claw, \$M, \$W, \$F, \$G, \$B and \$C.

# SWEENEY FARMS COMPLETE HERD DISPERSION

**Lot 5B:  
Top 25%  
or Better  
for every  
\$value  
Index**



**Lot 5A**



**Lot 5**



**Lot 5B**

**5**

## SWEENEYS MISS ELBA 654

Born: 02/22/16 18615109 Tattoo: 654 Cow

Connealy Final Product#\*  
**Pinehurst Final Product 2343 +\***  
17723970 Coleman Donna 905

Rito 12E7 of 5F56 Rito 5M2 +\*  
**Sweeneys Miss Elba 440**  
18098223 Gray's Miss Elba 1079

Connealy Product 568 \*  
Ebonista of Conanga 471 #  
S A V Final Answer 0035 #\*  
Coleman Donna 732 \*  
Rito Revenue 5M2 of 2536 Pre #+\*  
Rita 5F56 of 1198 FD +\*  
Connealy Industry 5634 #  
Gray's Miss Elba 752

CED	BW	WW	YW	SC	DOC	HP	CEM	MILK
+4	+0.3	+49	+77	+38	+2	+9.3	+6	+22
CW	MARB	RE	FAT	ISOK		\$W	\$B	\$C
+34	.41	+71 .35	+52 .35	+065	.31	+57	+123	+222

- Bred 6/10/20 to SS Enforcer E812. Pasture exposed to Panther Cr Identified 8200 from 6/11/20 to 8/5/20. Ultrasound estimated safe to "Enforcer" due 3/20/21.
- 654 has produced three consecutive daughters while recording a progeny nursing ratio of 3@104. Her three calves had an average birth weight of 75 lbs.
- Her sire is a calving ease son of Connealy Final Product that was used successfully in the Sweeney breeding program. His dam is a full sister in blood to the esteemed Coleman Regis 904.

**5A**

## SWEENEYS MISS ELBA 049

Born: 03/02/20 19723345 Tattoo: 049 Cow

LD Capitalist 316 +\*  
**Musgrave 316 Exclusive \***  
18130471 Musgrave Prim Lassie 163-386 \*

Pinehurst Final Product 2343 +\*  
**Sweeneys Miss Elba 654**  
18615109 Sweeneys Miss Elba 440

Connealy Capitalist 028 #\*  
LD Dixie Erica 2053  
Musgrave Foundation #\*  
SCR Prim Lassie 80634 #  
Connealy Final Product #\*  
Coleman Donna 905  
Rito 12E7 of 5F56 Rito 5M2 +\*  
Gray's Miss Elba 1079

CED	BW	WW	YW	SC	DOC	HP	CEM	MILK
+7	+0.2	+62	+104	I+.67	I+13	I+10.6	+8	+22
CW	MARB	RE	FAT	ANGUS		\$W	\$B	\$C
I+50	.05	I+.76 .05	I+.60 .05	I+.061	.05	+64	+148	+263

- BW 70 lbs, BWR 100, WW 590 lbs, WWR 100. (21 contemporaries)
- Dam's production: NR 3@104.
- Top 25% or better for all \$values - \$M, \$W, \$F, \$G, \$B and \$C.

**5B**

## SWEENEYS MISS ELBA 910

Born: 03/10/19 \* 19576482 Tattoo: 910 Cow

Connealy Consensus 7229 #\*  
**Mill Bar Hickok 7242 \***  
17351674 Mill Bar Bemindful Maid 6304

Pinehurst Final Product 2343 +\*  
**Sweeneys Miss Elba 654**  
18615109 Sweeneys Miss Elba 440

Connealy Consensus #\*  
Blue Lilly of Conanga 16  
S A V Final Answer 0035 #\*  
Mill Bar Lady DI 3400  
Connealy Final Product #\*  
Coleman Donna 905  
Rito 12E7 of 5F56 Rito 5M2 +\*  
Gray's Miss Elba 1079

CED	BW	WW	YW	SC	DOC	HP	CEM	MILK
+4	+1.5	+67	+115	+48	+29	+11.6	-1	+21
CW	MARB	RE	FAT	ANGUS		\$W	\$B	\$C
+48	.40	+72 .35	+71 .35	+041	.31	+66	+138	+237

- Bred 4/30/20 to SS Enforcer E812. Pasture exposed to Panther Cr Identified 8200 from 6/11/20 to 8/5/20. Ultrasound estimated safe to "Enforcer" due 2/7/21.
- BW 75 lbs, 205-day wt 597 lbs, WWR 100.
- Dam's production: NR 3@104.
- She ranks in the top 25% or better for every single \$value index - \$EN, \$M, \$W, \$F, \$G, \$B and \$C!

# SWEENEY FARMS COMPLETE HERD DISPERSION



**Lot 6A**



**Sweeneys Elba 410**  
Dam of Lot 7 that sells  
as Lot 23



**Lot 6**

## 6 SWEENEYS BLACKBIRD 672

Born: 03/15/16 18615100 Tattoo: 672 Cow

S A V Pioneer 7301#  
**Swensons Pioneer 1812**  
17356366 Swensons Miss Para 605

Sitz Upward 307R #  
**Sweeneys Blackbird 426**  
18098220 PVR Predestined 052

S A V Final Answer 0035 #\*  
S A V Blackbird 5297  
WAR Alliance 9126 6006 #  
Sweeneys Miss Para 8934  
Connealy Onward #\*  
Sitz Henrietta Pride 81M  
Exar Predestined 8860  
Esco Blackbird 26T

CED	BW	WW	YW	SC	DOC	HP	CEM	MILK
+7	+1.2	+65	+108	+1.66	+17	+11.3	+11	+21
CW	MARB	RE	FAT	ISOK		\$W	\$B	\$C
+44	.40	+60	.34	+73	.34	+0.22	.30	+66 +128 +233

- Bred 5/20/20 to Baldrige SR Goalkeeper. Pasture exposed to Panther Cr Identified 8200 from 6/11/20 to 8/5/20. Ultrasound estimated safe to "8200" due 3/25/21.
- This cow was a standout in her contemporary group posting individual performance of WWR 110 and YWR 116. She has a progeny record of BR 3@101 and NR 2@97 having lost her second calf before weaning.
- She is a big-bodied cow with 12 EPD and \$value traits in the top 25% or better.



**Lot 7**

## 6A SWEENEYS BLACKBIRD 039

Born: 02/19/20 19723360 Tattoo: 039 Cow

LD Capitalist 316 +\*  
**Musgrave 316 Exclusive\***  
18130471 Musgrave Prim Lassie 163-386\*

Swensons Pioneer 1812  
**Sweeneys Blackbird 672**  
18615100 Sweeneys Blackbird 426

Connealy Capitalist 028 #\*  
LD Dixie Erica 2053  
Musgrave Foundation #+  
SCR Prim Lassie 80634 #  
S A V Pioneer 7301 #  
Swensons Miss Para 605  
Sitz Upward 307R #  
PVR Predestined 052

CED	BW	WW	YW	SC	DOC	HP	CEM	MILK
+3	+3.0	+71	+123	I+1.31	I+20	I+11.6	+9	+22
CW	MARB	RE	FAT	ISOK		\$W	\$B	\$C
I+55	.05	I+71	.05	I+70	.05	I+039	.05	+63 +153 +271

- BW 84 lbs, 205-day wt 590 lbs, WWR 100.
- Dam's production: BR 3@101 and NR 2@97.
- Top 10% for WW, YW, \$F and \$C.

## 7 SWEENEYS ELBA 677

Born: 03/21/16 18615103 Tattoo: 677 Cow

S A V Pioneer 7301#  
**Swensons Pioneer 1812**  
17356366 Swensons Miss Para 605

S A V Pioneer 7301 #  
**Sweeneys Elba 410**  
18098216 Gray's Elba 1990 #

S A V Final Answer 0035 #\*  
S A V Blackbird 5297  
WAR Alliance 9126 6006 #  
Sweeneys Miss Para 8934  
S A V Final Answer 0035 #\*  
S A V Blackbird 5297  
Gray's Boldline 1116  
Gray's Elba 2687

CED	BW	WW	YW	SC	DOC	HP	CEM	MILK
-2	+2.2	+47	+79	+1.93	+12	+12.1	+4	+32
CW	MARB	RE	FAT	ISOK		\$W	\$B	\$C
+18	.34	+09	.27	+49	.28	+005	.23	+56 +75 +148

- Bred 5/20/20 to SS Enforcer E812. Pasture exposed to Panther Cr Identified 8200 from 6/11/20 to 8/5/20. Ultrasound estimated safe to "Enforcer" due 2/27/21.
- This double-bred "Pioneer" granddaughter records progeny ratios of BR 3@98 and NR 3@103 while her treasured dam posts BR 5@94, NR 4@101 with a calving interval of 5@358 days.

# SWEENEY FARMS COMPLETE HERD DISPERSION



Lot 8



**Pinehurst Final Product 2343**  
Sire of Lots 9 & 10



Lot 10

## 8 SWEENEYS ANNA 657

Born: 02/23/16 18615111 Tattoo: 657 Cow

K C F Bennett Absolute #\*  
**Brads Absolute 462**  
18013695 Brads Prim Lassie 880#

PA Fortitude 2500\*  
**Sweeneys Anna 406**  
18098212 Gray's Anna 2539

S A V Final Answer 0035 #\*  
Thomas Miss Lucy 5152  
Stevenson ON Target P090  
Brads Prim Lassie 240  
GAR-EGL Protege #+\*  
G G Clara 0171  
Grays Alberda 111  
Gray's Anna 1572

CED	BW	WW	YW	SC	DOC	HP	CEM	MILK			
-7	+4.4	+62	+108	+1.73	+2	+8.5	+4	+20			
CW	MARB	RE	FAT	\$W	\$B	\$C					
+39	.39	+72	.33	+40	.34	+0.22	.30	ISOK	+49	+133	+200

- Bred 6/8/20 to SS Enforcer E812. Pasture exposed to Panther Cr Identified 8200 from 6/11/20 to 8/5/20. Ultrasound estimated safe to "Enforcer" due 3/17/21.
- This young cow was recruited for the Sweeney Farms breeding herd after posting individual performance of WWR 112 and YWR 105. Currently she records a progeny BR 2@97 and NR 2@104. Her dam, by the \$75,000 Genex sire, PA Fortitude 2500 has a progeny NR 5@100 and YR 1@105 with a 366-day calving interval.
- Her dam sells as Lot 20, and maternal sisters as Lots 20A and 20B.

## 9 SWEENEYS BLACKCAP 664

Born: 03/02/16 18615098 Tattoo: 664 Cow

Connealy Final Product #\*  
**Pinehurst Final Product 2343 +\***  
17723970 Coleman Donna 905

EXAR Midland 4535  
**PVR Blackcap 070**  
16900550 Escro Pride 14A

Connealy Product 568\*  
Ebonista of Conanga 471 #  
S A V Final Answer 0035 #  
Coleman Donna 732 +  
BR Midland #  
EXAR Blackcap 2593  
EXAR Predictable 4158 +  
J&D Pride 2110 +

CED	BW	WW	YW	SC	DOC	HP	CEM	MILK			
+7	+1.2	+31	+57	+36	+13	+12.5	+9	+27			
CW	MARB	RE	FAT	\$W	\$B	\$C					
+16	.38	+40	.32	+11	.33	+0.18	.29	ISOK	+33	+94	+176

- Bred 5/20/20 to SS Enforcer E812. Pasture exposed to Panther Cr Identified 8200 from 6/11/20 to 8/5/20. Ultrasound estimated safe to "8200" due 4/9/21.
- Production: NR 3@96.
- Her sire was a moderate framed, long spined, square hipped bull with calving ease credentials. He was used on heifers and cows with no assisted births. He has four daughters in the herd that are easy fleshing, medium sized, attractive and maybe best suited for F1 or club calf production.

## 10 SWEENEYS ENVIRON 682

Born: 04/15/16 18615108 Tattoo: 682 Cow

Connealy Final Product #\*  
**Pinehurst Final Product 2343 +\***  
17723970 Coleman Donna 905

Rito 12E7 of 5F56 Rito 5M2 +\*  
**Sweeneys Environ 402**  
18098209 Gray's Environ 4208

Connealy Product 568\*  
Ebonista of Conanga 471 #  
S A V Final Answer 0035 #\*  
Coleman Donna 732 +  
Rito Revenue 5M2 of 2536 Pre #+\*  
Rita 5F56 of 1198 FD +\*  
Gray' Ritetime 945  
Grays Environ 801 #

CED	BW	WW	YW	SC	DOC	HP	CEM	MILK			
+12	-2.0	+54	+89	+61	+24	+12.3	+10	+23			
CW	MARB	RE	FAT	\$W	\$B	\$C					
+42	.38	+47	.32	+29	.32	+0.067	.28	ISOK	+64	+126	+241

- Bred 5/20/20 to Baldrige SR Goalkeeper. Pasture exposed to Panther Cr Identified 8200 from 6/11/20 to 8/5/20. Ultrasound estimated safe to "Goalkeeper" due 2/27/21.
- This attractive young cow entered the herd after recording enviable individual performance of BWR 93, WWR 110 and YWR 101. In the breeding program she has a progeny record of NR 3@96 while her dam, by the Genex carcass trait sire, "Rito 12E7" recorded BR 2@97 and NR 2@105.



Lot 9

# SWEENEY FARMS COMPLETE HERD DISPERSION



**Lot 11**



**Sweeneys June 407**  
Maternal sister to Lot 11 that sells as Lot 25

- Bred 5/31/20 to SS Enforcer E812. Pasture exposed to Panther Cr Identified 8200 from 6/11/20 to 8/5/20. Ultrasound estimated safe to "Enforcer" due 3/9/21.
- Production: NR 5@96. Three calves have an average birth weight of 72 lbs.
- Her sire, Swensons Pioneer 1812 was selected from Terry Swenson's coveted exhibition to the 2013 Iowa Beef Expo. He has a progeny BWR 27@98, WWR 27@100, YWR 14@104 and ten daughters that have weaned 29 calves with an average NR 102.
- Maternal sisters sell as Lots 25 and 40.

## **11** SWEENEYS MISS JUNE 683

Born: 04/16/16      18615106      Tattoo: 683      Cow

S A V Pioneer 7301 #  
Swensons Pioneer 1812  
17356366 Swensons Miss Para 605

S A V Final Answer 0035 #  
S A V Blackbird 5297  
WAR Alliance 9126 6006 #  
Sweeneys Miss Para 8934  
RR Cork Predestined 5042  
EXAR Rita 5492 +  
Lemmon Newslie C804 #  
Miss Lantana June 928

Exar Predestined 8860  
PVR Predestined 061  
16900588 PAF Miss June 7079

CED	BW	WW	YW	SC	DOC	HP	CEM	MILK
+9	+0.4	+42	+76	+45	+4	+10.7	+11	+24
CW		MARB		RE		FAT		
+29	.39	+50	.33	+80	.33	+0.22	.29	ISOK \$W \$B \$C +47 +123 +219

## **11B** SWEENEYS MISS JUNE 918

Born: 03/14/19      19576485      Tattoo: 918      Cow

Connealy Consensus 7229 #\*  
Mill Bar Hickok 7242 \*  
17351674 Mill Bar Bemindful Maid 6304

Connealy Consensus #\*  
Blue Lilly of Conanga 16  
S A V Final Answer 0035 #\*  
Mill Bar Lady DI 3400  
S A V Pioneer 7301 #  
Swensons Miss Para 605  
Exar Predestined 8860  
PAF Miss June 7079

Swensons Pioneer 1812  
Sweeneys Miss June 683  
18615106 PVR Predestined 061

CED	BW	WW	YW	SC	DOC	HP	CEM	MILK
+7	+1.3	+71	+116	+67	+15	+15.4	+8	+30
CW		MARB		RE		FAT		
+45	.40	+47	.35	+59	.35	+0.045	.31	ANGUS \$W \$B \$C +82 +121 +224



**Lot 11B**



**Mill Bar Hickok 7242**  
Sire of 9 bred heifers in the sale

- Bred 4/30/20 to SS Enforcer E812. Pasture exposed to Panther Cr Identified 8200 from 6/11/20 to 8/5/20. Ultrasound estimated safe to "Enforcer" due 2/7/21.
- BW 73 lbs, 205-day wt 590 lbs, WWR 99.
- Her sire, Mill Bar Hickok 7242 has been the lead bull of the ABS Global bull catalog the last two years and the #1 semen sales sire for ABS in 2018 and 2019 as well. He is a high accuracy calving ease bull with top 1% Docility, top 15% \$M and strong carcass traits.

# SWEENEY FARMS COMPLETE HERD DISPERSION



Lot 12A



**Musgrave 316 Exclusive**  
14 daughters will be offered



Lot 12

## 12 K M J MS Tenx C209

Born: 01/09/15      18103933      Tattoo: C209      Cow

Mytty In Focus #\*  
A A R Ten X 7008 S A #\*  
15719841 A A R Lady Kelton 5551#

Rito Revenue 5M2 of 2536 Pre #+\*  
RAB MS Rito Revenue 4658Y  
17014229 LCOC Princess RG091

S A F Focus of E R #  
Mytty Countess 906  
S A V Adaptor 2213  
H S A F Lady Kelton 504B +  
G A R Predestined #\*  
G A R Precision 2536  
G A R Retail Product #  
LCC Princess K3221



CED	BW	WW	YW	SC	DOC	HP	CEM	MILK	
+0	+3.5	+66	+122	+1.47	+12	+11.8	+7	+30	
CW		MARB	RE	FAT			\$W	\$B	\$C
+54 .30		+1.00 .26	+29 .30	+0.032 .24			+67	+162	+267

- Bred 5/20/20 to Baldridge SR Goalkeeper. Pasture exposed to Panther Cr Identified 8200 from 6/11/20 to 8/5/20. Ultrasound estimated safe to "Goalkeeper" due 2/27/21.
- Originally selected from the KMJ Sale in Ames IA for her astounding individual performance of WWR 111 and YWR 114, she currently records a progeny nursing ratio of 3@105.
- She enjoys YW and MB EPDs as well as \$B and \$C values in the top 5% with WW and RADG EPDs in the top 10%.



Lot 12B

## 12A SWEENEYS PRINCESS 038

Born: 02/18/20      19723351      Tattoo: 038      Cow

LD Capitalist 316 +\*  
Musgrave 316 Exclusive\*  
18130471 Musgrave Prim Lassie 163-386\*

A A R Ten X 7008 S A #\*  
K M J MS Tenx C209  
18103933 RAB MS Rito Revenue 4658Y

Connealy Capitalist 028 #\*  
LD Dixie Erica 2053  
Musgrave Foundation #\*  
SCR Prim Lassie 80634 #  
Mytty In Focus #\*  
A A R Lady Kelton 5551 #  
Rito Revenue 5M2 of 2536 Pre #  
LCOC Princess RG091



CED	BW	WW	YW	SC	DOC	HP	CEM	MILK	
+2	+3.1	+72	+131	+1.21	+18	+11.8	+8	+26	
CW		MARB	RE	FAT			\$W	\$B	\$C
+60 .05		+1.91 .05	+1.48 .05	+1.044 .05			+67	+171	+289

- BW 82 lbs, 205-day 631 lbs, WWR 107.
- Dam's production: NR 3@105. Calving interval 3@361 days.

## 12B SWEENEYS PRINCESS 909

Born: 03/07/19      19576589      Tattoo: 909      Cow

EF Commando 1366\*  
Baldridge Command C036\*  
18219911 Baldridge Blackbird A030

A A R Ten X 7008 S A #\*  
K M J MS Tenx C209  
18103933 RAB MS Rito Revenue 4658Y

EF Complement 8088 #\*  
Riverbend Young Lucy W1470  
Hoover Dam #\*  
Baldridge Blackbird X89  
Mytty In Focus #\*  
A A R Lady Kelton 5551 #  
Rito Revenue 5M2 of 2536 Pre #  
LCOC Princess RG091



CED	BW	WW	YW	SC	DOC	HP	CEM	MILK	
-3	+3.2	+74	+128	+1.96	+12	+12.1	+4	+32	
CW		MARB	RE	FAT			\$W	\$B	\$C
+57 .41		+1.11 .36	+47 .36	+0.012 .32			+81	+165	+276

- Bred 5/20/20 to SS Enforcer E812. Pasture exposed to Panther Cr Identified 8200 from 6/11/20 to 8/5/20. Ultrasound estimated safe to "Enforcer" due 2/27/21.
- BW 80 lbs, 205-day wt 662 lbs, WWR 111.
- Dam's production: NR 3@105. Calving interval 3@361 days.
- She ranks in the top 10% or better for WW, YW, SC, Milk, MB, \$W, \$G, \$B and \$C.

# SWEENEY FARMS COMPLETE HERD DISPERSION



**Lot 13**



**GAR New Design 5050**  
Sire of Lot 13

- Bred 5/20/20 to Baldridge SR Goalkeeper. Pasture exposed to Panther Cr Identified 8200 from 6/11/20 to 8/5/20. Ultrasound estimated safe to "Goalkeeper" due 2/27/21.
- This ET daughter of the Pathfinder sire GAR New Design 5050 is DD tested free and came to Sweeney Farms with individual performance highlighted by an IMF ratio 112 and RE ratio 107. On the Farm she has produced reliably with her first daughter that also sells as Lot 15 recording a BWR 94, WWR 108, IMF ratio 123 and RE ratio 101. "3134" has a progeny ratio of BR 3@99 and NR 3@104.
- This carcass trait standout has a MB EPD in the top 10%, RE EPD in the top 3% and earning a \$G value in the highest 4% of current dams.

**13 CHAIR ROCK 5050 G A R 3134** DDF  
 Born: 09/04/13 +17799295 Tattoo: 3134 Cow

B/R New Design 036 #  
**G A R New Design 5050 #+**  
 13728513 G A R Precision 706

G A R Concrete +  
**Chair Rock Concrete 0123**  
 16859092 Chair Rock Predestined 7053

V D A R New Trend 315 #  
 B/R Blackcap Empress 76  
 G A R Precision 1680 #  
 G A R Ext 2114 +  
 S S Objective T510 OT26 #\*  
 Chair Rock Grid Maker 4047 \*  
 G A R Predestined #\*  
 Chair Rock Grid Maker 2107



CED	BW	WW	YW	SC	DOC	HP	CEM	MILK		
+8	+1.4	+49	+87	I+.32	I+23	I+5.9	+12	+36		
CW	MARB	RE	FAT	\$W	\$B	\$C				
+29	.29	+.91	.26	+.92	.29	+.003	.23	+61	+147	+244

**14 K M J MS TENX C218**  
 Born: 02/12/15 18103932 Tattoo: C218 Cow

Mytty In Focus #\*  
**A A R Ten X 7008 S A #**  
 15719841 A A R Lady Kelton 5551 #

G A R Predestined #\*  
**Chair Rock Predestined 9011 +**  
 16544951 Chair Rock Future Dir 5031 +

S A F Focus of E R #  
 Mytty Countess 906  
 S A V Adaptor 2213  
 H S A F Lady Kelton 504B +  
 B/R New Design 036 #  
 G A R Ext 4206 #+  
 C A Future Direction 5321 #  
 G A R New Design 3339



CED	BW	WW	YW	SC	DOC	HP	CEM	MILK		
+4	+2.6	+59	+107	I+.56	I+13	I+10.6	+11	+26		
CW	MARB	RE	FAT	\$W	\$B	\$C				
+41	.31	+1.04	.27	+.59	.31	+.019	.25	+55	+161	+264



**Lot 14**



**AAR Ten X 7008 SA**  
Sire of Lot 14

- Bred 6/11/20 to SS Enforcer E812. Pasture exposed to Panther Cr Identified 8200 from 6/11/20 to 8/5/20. Ultrasound estimated safe to "Enforcer" due 3/20/21.
- This daughter of the Pathfinder sire "Ten X" recorded individual performance in the KMJ program of WWR 111, YWR 103, IMF ratio 109 and RE ratio 111. She bore twin calves as a first-calf heifer and has since posted progeny ratios of BR 2@99, and NR 2@98 with a calving interval of 3@367 days.
- She ranks in the top 25% or better for 12 EPD and \$value traits boasting \$G and \$B indexes in the top 4%.

# SWEENEY FARMS COMPLETE HERD DISPERSION



**Lot 15**

**+1.21  
Marbling  
EPD  
Top 3% \$G**

- Bred 5/20/20 to Baldrige SR Goalkeeper. Pasture exposed to Panther Cr Identified 8200 from 6/11/20 to 8/5/20. Ultrasound estimated safe to "8200" due 3/20/21.
- Selected by Sweeneys from the 2018 KMJ Sale where she recorded individual performance of BWR 94, WWR 108, IMF ratio 123 and RE ratio 101. Currently this carcass trait standout only shows BR 1@100 and NR 1@100 as she delivered and nursed twin heifers in 2019 weaning over 900 lbs of calf.
- Note her +1.21 MB EPD, top 3% \$G and, top 10% \$W and \$C values.

**15** **K M J MS PROPHET C236**  
 Born: 11/26/15      18530364      Tattoo: C236      Cow

C R A Bextor 872 5205 608 #  
**G A R Prophet #+\***  
 16295688 G A R Objective 1885 +

G A R New Design 5050 #+  
**Chair Rock 5050 G A R 3134 +**  
 17799295 Chair Rock Concrete 0123

B A R Ext Traveler 205 #  
 Cra Lady Jaye 608 498 S Easy  
 S S Objective T510 OT26 #\*  
 G A R 1407 New Design 2232  
 B/R New Design 036 #  
 G A R Precision 706  
 G A R Concrete +  
 Chair Rock Predestined 7053



CED	BW	WW	YW	SC	DOC	HP	CEM	MILK		
+11	+0.8	+62	+108	NA	NA	NA	+13	+34		
CW	MARB	RE	FAT	\$W	\$B	\$C				
+36	.30	+1.21	.26	+53	.30	+0.48	.24	+71	+147	+255

**15A** **SWEENEYS RITA 051**  
 Born: 03/03/20      19723352      Tattoo: 051      Cow

LD Capitalist 316 +\*  
**Musgrave 316 Exclusive \***  
 18130471 Musgrave Prim Lassie 163-386 \*

G A R Prophet #+\*  
**K M J MS Prophet C236**  
 18530364 Chair Rock 5050 G A R 3134 +

Connealy Capitalist 028 #\*  
 LD Dixie Erica 2053  
 Musgrave Foundation #\*  
 SCR Prim Lassie 80634 #  
 C R A Bextor 872 5205 608 #  
 G A R Objective 1885 +  
 G A R New Design 5050 #+  
 Chair Rock Concrete 0123



CED	BW	WW	YW	SC	DOC	HP	CEM	MILK		
+10	+0.4	+69	+120	NA	NA	NA	+12	+28		
CW	MARB	RE	FAT	\$W	\$B	\$C				
I+51	.05	I+1.01	.05	I+.60	.05	I+.052	.05	+72	+160	+295



**Lot 15A**

**Top 1% \$M  
Top 2% \$C**

- BW 70 lbs, BWR 100, 205-day wt 530 lbs, WWR 100.
- Dam's production: BR 1@100, NR 1@100.
- This heifer is more than a carcass trait standout, she also enjoys a \$M of +87 in the top 1% and a \$C value of +295 in the highest 2% of non-parent cows.



# SWEENEY FARMS COMPLETE HERD DISPERSION



Lot 16



Pinehurst Final Product 2343  
Sire of Lot 16



Lot 17

## 16 SWEENEYS BLACKCAP 653

Born: 02/21/16 18615101 Tattoo: 653 Cow

Connealy Final Product #\*  
Pinehurst Final Product 2343 +\*  
17723970 Coleman Donna 905

EXAR Midland 4535  
PVR Blackcap 058  
16900562 K M Eurotia 3971

Connealy Product 568 \*  
Ebonista of Conanga 471 #  
S A V Final Answer 0035 #\*  
Coleman Donna 732 +  
BR Midland #  
EXAR Blackcap 2593  
Bon View New Design 878 #  
K M Eurotia 2909

CED	BW	WW	YW	SC	DOC	HP	CEM	MILK		
+12	-1.8	+33	+55	+92	+16	+13.2	+11	+33		
CW	MARB	RE	FAT	ISOK		\$W	\$B	\$C		
+5	.39	+35	.33	+13	.33	+0.051	.29	+55	+71	+167

- Bred 5/20/20 to SS Enforcer E812. Pasture exposed to Panther Cr Identified 8200 from 6/11/20 to 8/5/20. Ultrasound estimated safe to "Enforcer" due 2/27/21.
- She has a progeny record of BR 2@101 and NR 2@102 with a calving interval of 3@370 days. She lost her 2020 calf at birth and came in pretty fleshy this fall.
- She may have a calving ease herd sire inside based on a projected CED EPD of +12 and projected BW EPD of -.6 BW EPD due to her mating to "Enforcer".



Lot 18

## 17 SWEENEYS BLACKBIRD 443 [DDF-OHF]

Born: 03/21/14 18098225 Tattoo: 443 Cow

S A V Pioneer 7301 #  
Swensons Pioneer 1812  
17356366 Swensons Miss Para 605

Gray's WKD 458  
Gray's Blackbird 5040  
16943662 Gray's Blackbird 3477

S A V Final Answer 0035 #\*  
S A V Blackbird 5297  
WAR Alliance 9126 6006 #  
Sweeneys Miss Para 8934  
WK Designers Pride 1612 #+\*  
Gray's Bethune 1896  
Grays Alberda 111  
Grays Lblackbird 312 #

CED	BW	WW	YW	SC	DOC	HP	CEM	MILK
+7	+0.9	+52	+92	NA	NA	NA	+7	+29
CW	MARB	RE	FAT			\$W	\$B	\$C
NA	NA	NA	NA			+56	NA	NA

- Bred 5/20/20 to Baldrige SR Goalkeeper. Pasture exposed to Panther Cr Identified 8200 from 6/11/20 to 8/5/20. Ultrasound estimated safe to "8200" due 3/15/21.
- "443" gained admission to the Sweeney Farms breeding program after posting individual performance of BWR 98, WWR 103 and YWR 105. Her tenure in the pasture has only been positive with a progeny record of BR 5@102, NR 5@108 and a calving interval of 5@368 days.

## 18 SWEENEYS BLACKBIRD 403 [OHF]

Born: 02/21/14 18098210 Tattoo: 403 Cow

S A V Final Answer 0035 #\*  
S A V Pioneer 7301 #  
15688392 S A V Blackbird 5297

Grays Alberda 111  
Gray's Blackbird 3477  
15778260 Grays Lblackbird 312 #

Sitz Traveler 8180 #  
S A V Emulous 8145  
Boyd New Day 8005 #+  
S A V Blackbird 1082  
Alberda Traveler 416 #  
Grays Elsie 339  
Grays Casper 80  
Grays Blackbird 270

CED	BW	WW	YW	SC	DOC	HP	CEM	MILK		
+6	+1.5	+53	+86	+81	+12	+10.7	+8	+26		
CW	MARB	RE	FAT			\$W	\$B	\$C		
+22	.22	+43	.18	+21	.21	+0.038	.17	+59	+93	+181

- Pasture exposed to Panther Cr Identified 8200 from 5/1/20 to 8/5/20. Ultrasound estimated safe to "8200" due 2/27/21.
- This is a direct daughter of Pathfinder sire, SAV Pioneer 7301 that posted individual performance BW 77 lbs, 205-day wt 595 lbs and 365-day wt 1040 lbs. She has been a tremendous producer recording progeny ratios of BR 4@96 and NR 4@106 with a 356-day calving interval.
- Unfortunately, she slipped her 2020 pregnancy but bred back right away for a February calf. She will be carrying extra condition as a result.

# SWEENEY FARMS COMPLETE HERD DISPERSION



**Lot 19**



**MOGCK Sure Shot**  
Sire of Lot 19

- Bred 5/20/20 to SS Enforcer E812. Pasture exposed to Panther Cr Identified 8200 from 6/11/20 to 8/5/20. Ultrasound estimated safe to "Enforcer" due 2/27/21.
- Another KMJ acquisition that has become beloved for her disposition, unique pedigree, fleshing ability, udder conformation and of course, her production. She currently records progeny ratios of BR 4@99 and NR 4@106.
- She came to the farm carrying the Simmental service of Hooks Shear Force 38K. The resulting heifer calf went into the Mike Sweeney SimAngus program and quickly rose to the top of his replacement pen.

**19 K M J MS SURE SHOT B214**  
Born: 02/23/14 17798495 Tattoo: B214 Cow

Mytty In Focus#\*  
**MOGCK Sure Shot #**  
15899735 Mogck Black Lass 2065

S A V Final Answer 0035 #\*  
**RAB MS Final Answer 4643Y**  
17014215 RAB MS Predestined 4756T +

S A F Focus of E R #  
Mytty Countess 906  
S A V Pay Day 3261  
Mogck Black Lass C2502  
Sitz Traveler 8180 #  
S A V Emulous 8145  
G A R Predestined #\*  
RAB MS Direction 4959N

CED	BW	WW	YW	SC	DOC	HP	CEM	MILK
+7	+2.0	+58	+99	I+1.26	I+17	NA	+10	+29
CW		MARB		RE		FAT		
+36	.30	+59	.26	+73	.30	+001	.23	
		\$W	\$B	\$C				
		+61	+144	+253				

**19A SWEENEYS BLACKCLASS 050**  
Born: 03/03/20 19723341 Tattoo: 050 Cow

SydGen C C & 7#  
**Hoover Dam #**  
16124994 Erica of Ellston C124#

MOGCK Sure Shot #  
**K M J MS Sure Shot B214**  
17798495 RAB MS Final Answer 4643Y

S A F Connection #+  
SydGen Forever Lady 4087  
TC Gridiron 258 #  
Erica of Ellston V65  
Mytty In Focus #\*  
Mogck Black Lass 2065  
S A V Final Answer 0035 #\*  
RAB MS Predestined 4756T



CED	BW	WW	YW	SC	DOC	HP	CEM	MILK
+8	+0.4	+55	+97	NA	NA	NA	+9	+27
CW		MARB		RE		FAT		
I+36	.05	I+70	.05	I+74	.05	I-004	.05	
		\$W	\$B	\$C				
		+58	+151	+269				



**Lot 19A**



**Hoover Dam**  
Sire of Lot 19A

- BW 68 lbs, BWR 96, 205-day wt 618 lbs WWR 104.
- Dam's production: BR 4@99 and NR 4@106.
- Sweeneys had been saving the semen of the now-deceased Hoover Dam to use on a special cow, in hopes of making a replacement prospect of this caliber. The plan worked, creating a moderate framed, thick, beautiful heifer with calving ease and carcass merit while also recording a \$M in the top 15% and \$C in the top 10%. Only in a dispersion could you tap into one this good.

# SWEENEY FARMS COMPLETE HERD DISPERSION



**Lot 20A**



**Baldrige Command C036**  
\$155,000 Sire of Lot 20B



**Lot 20**



**Lot 20B**

## 20 SWEENEYS ANNA 406 [DDF-OHF] Cow

Born: 02/21/14 18098212 Tattoo: 406

GAR-EGL Protege #+\*  
PA Fortitude 2500 \*  
17418539 G G Clara 0171

Grays Alberda 111  
Gray's Anna 2539  
16496413 Gray's Anna 1572

Rito 112 of 2536 Rito 616 #+\*  
L B 6807 Isabel 339  
SydGen C C & 7 #\*  
G G Clara 7192  
Alberda Traveler 416 #  
Grays Elsie 339  
Grays Booker 235  
Grays Kinochtry 606



CED	BW	WW	YW	SC	DOC	HP	CEM	MILK		
+2	+1.2	+48	+87	+1.35	+0	+12.3	+9	+21		
CW	MARB	RE	FAT	\$W	\$B	\$C				
+24	.24	+1.05	.18	+43	.21	-.013	.17	+44	+146	+233

- Bred 5/21/20 to SS Enforcer E812. Pasture exposed to Panther Cr Identified 8200 from 6/11/20 to 8/5/20. Ultrasound estimated safe to "Enforcer" due 2/27/21.
- This daughter of the \$75,000 Genex sire, PA Fortitude 2500 has a progeny NR 5@100 and YR 1@105 with a 366-day calving interval. She has produced five consecutive daughters and always conceives on first service.
- She boasts a "buck and change" MB EPD, \$G in the top 4% and \$B in the highest 15%.

## 20A SWEENEYS ANNA 046 Cow

Born: 02/29/20 19723343 Tattoo: 046

LD Capitalist 316 +\*  
Musgrave 316 Exclusive \*  
18130471 Musgrave Prim Lassie 163-386 \*

PA Fortitude 2500 \*  
Sweeneys Anna 406  
18098212 Gray's Anna 2539

Connealy Capitalist 028 #\*  
LD Dixie Erica 2053  
Musgrave Foundation #\*  
SCR Prim Lassie 80634 #  
GAR-EGL Protege #+\*  
G G Clara 0171  
Grays Alberda 111  
Gray's Anna 1572



CED	BW	WW	YW	SC	DOC	HP	CEM	MILK		
+4	+1.3	+67	+117	I+1.15	I+12	I+12.1	+9	+22		
CW	MARB	RE	FAT	\$W	\$B	\$C				
I+45	.05	I+.93	.05	I+.55	.05	I+.022	.05	+65	+162	+273

- BW 74 lbs, BWR 104, Adj 205 wt 626 lbs, WWR 106.
- Dam's production: NR 5@100 and YR 1@105. Calving interval 5@366 days.

## 20B SWEENEYS ANNA 905 Cow

Born: 02/27/19 19576590 Tattoo: 905

EF Commando 1366 \*  
Baldrige Command C036 \*  
18219911 Baldrige Blackbird A030

PA Fortitude 2500 \*  
Sweeneys Anna 406  
18098212 Gray's Anna 2539

EF Complement 8088 #\*  
Riverbend Young Lucy W1470  
Hoover Dam #\*  
Baldrige Blackbird X89  
GAR-EGL Protege #+\*  
G G Clara 0171  
Grays Alberda 111  
Gray's Anna 1572



CED	BW	WW	YW	SC	DOC	HP	CEM	MILK		
+8	-0.3	+58	+116	+77	+5	+11.4	+10	+32		
CW	MARB	RE	FAT	\$W	\$B	\$C				
+48	.38	+1.21	.33	+49	.34	+0.015	.30	+66	+173	+267

- Bred 5/19/20 to SS Enforcer E812. Pasture exposed to Panther Cr Identified 8200 from 6/11/20 to 8/5/20. Ultrasound estimated safe to "Enforcer" due 2/27/21.
- BW 75 lbs, BWR 100, 205-day wt 607 lbs, WWR 102.
- Dam's production: NR 5@100 and YR 1@105. Calving interval 5@366 days.
- +1.21 MB EPD with \$G and \$B in the top 3% of non-parent cows.

# SWEENEY FARMS COMPLETE HERD DISPERSION



**Lot 21A**



**Swensons Pioneer 1812**  
Sire of Lot 21



**Lot 21**



**Lot 21B**

## **21** SWEENEYS PRIDE 442

Born: 03/21/14 \*18098224 Tattoo: 442 Cow

S A V Pioneer 7301#  
Swensons Pioneer 1812  
17356366 Swensons Miss Para 605

Gray's TRADITION466  
Gray's Pride 4830  
16893750 Gray's Pride 3084

S A V Final Answer 0035 #\*  
S A V Blackbird 5297  
WAR Alliance 9126 6006 #  
Sweeneys Miss Para 8934  
Mytty In Focus #\*  
Gray's Eileenmere 1704  
Gray's Bushmaster 691  
R G Pride 2920 #

CED	BW	WW	YW	SC	DOC	HP	CEM	MILK		
+8	+0.1	+56	+96	+1.17	+17	+11.6	+8	+21		
CW	MARB	RE	FAT	\$W	\$B	\$C				
+37	.17	+.28	.08	+.66	.11	+.010	.08	+55	+129	+219

- Bred 5/20/20 to Baldrige SR Goalkeeper. Pasture exposed to Panther Cr Identified 8200 from 6/11/20 to 8/5/20. Ultrasound estimated safe to "Goalkeeper" due 2/27/21.
- She posted astonishing individual performance of BWR 82, WWR 105 and YWR 106 earning her admittance to the Sweeney breeding program. She has a NR 5@97 and YR 1@101 with a calving interval of 5@365 days.
- Her sire was selected from Terry Swenson's coveted exhibition to the 2013 Iowa Beef Expo. He has a progeny BWR 27@98, WWR 27@100, YWR 14@104 and ten daughters that have weaned 29 calves with an average NR 102.

## **21A** SWEENEYS PRIDE 043

Born: 02/27/20 19723359 Tattoo: 043 Cow

LD Capitalist 316 +\*  
Musgrave 316 Exclusive\*  
18130471 Musgrave Prim Lassie 163-386 \*

Swensons Pioneer 1812  
Sweeneys Pride 442\*  
18098224 Gray's Pride 4830

Connealy Capitalist 028 #\*  
LD Dixie Erica 2053  
Musgrave Foundation #\*  
SCR Prim Lassie 80634 #  
S A V Pioneer 7301 #  
Swensons Miss Para 605  
Gray's TRADITION466  
Gray's Pride 3084

CED	BW	WW	YW	SC	DOC	HP	CEM	MILK		
+7	+0.6	+67	+116	+1.06	+20	+11.7	+9	+22		
CW	MARB	RE	FAT	\$W	\$B	\$C				
+51	.05	+1.55	.05	+1.67	.05	+1.033	.05	+66	+152	+263

- BW 74 lbs, 205-day wt 591 lbs, WWR 100.
- Dam's production: NR 5@97, YR 1@105. Calving interval 5@365 days.

## **21B** SWEENEYS PRIDE 901

Born: 02/22/19 \*19576489 Tattoo: 901 Cow

Connealy Consensus 7229 #\*  
Mill Bar Hickok 7242\*  
17351674 Mill Bar Bemindful Maid 6304

Swensons Pioneer 1812  
Sweeneys Pride 442\*  
18098224 Gray's Pride 4830

Connealy Consensus #\*  
Blue Lilly of Conanga 16  
S A V Final Answer 0035 #\*  
Mill Bar Lady DI 3400  
S A V Pioneer 7301 #  
Swensons Miss Para 605  
Gray's TRADITION466  
Gray's Pride 3084

CED	BW	WW	YW	SC	DOC	HP	CEM	MILK		
+14	-0.3	+60	+96	+4.7	+27	+14.4	+11	+17		
CW	MARB	RE	FAT	\$W	\$B	\$C				
+28	.40	+62	.35	+85	.35	-.002	.31	+60	+119	+223

- Bred 4/30/20 to SS Enforcer E218. Pasture exposed to Panther Cr Identified 8200 6/11/20 to 8/5/20. Ultrasound estimated safe to "Enforcer" due 2/7/21.
- BW 72 lbs, BWR 96, 205-day wt 569 lbs, WWR 95.
- Dam's production: NR 5@97, YR 1@105. Calving interval 5@365 days.

# SWEENEY FARMS COMPLETE HERD DISPERSION



**Lot 22A**



**D R Sierra Cut 7404**  
Sire of Lot 22



**Lot 22**

## **22** SWEENEYS ELBA 422 [OHF] Born: 03/02/14 18098219 Tattoo: 422 Cow

G A R Retail Product #  
**D R Sierra Cut 7404 #+\***  
16047469 D R Dobra 3453#

Gray's Frontline 1475  
**Gray's Elba 3179**  
16599258 Gray's Elba 1515

G A R Precision 1680 #  
G A R Ext 4927 +  
Bon View New Design 208 #  
D R Dobra 1223  
Grays Frontline 480 #  
Grays Environ 801 #  
Grays Alberda 111  
Gray's Elba 1212

CED	BW	WW	YW	SC	DOC	HP	CEM	MILK		
+3	+0.9	+59	+105	-.38	+23	+11.7	+10	+22		
CW		MARB		RE		FAT		\$W	\$B	\$C
+37 .21		+.35 .17		+.38 .20		-.029 .15		+58	+120	+220

- Bred 5/21/20 to SS Enforcer E812. Pasture exposed to Panther Cr Identified 8200 from 6/11/20 to 8/5/20. Ultrasound estimated safe to "8200" due 3/20/21.
- She recorded individual performance of BWR 98, WWR 98 and YWR 99 to gain admittance to the breeding program where she now posts a BR 5@101 and NR 5@100 with a calving interval 5@361 days.
- Her sire DR Sierra Cut 7404 is a Genex featured sire and former #1 \$W bull of the breed.



**Lot 22B**

## **22A** SWEENEYS ELBA 055 Born: 03/06/20 19723350 Tattoo: 055 Cow

LD Capitalist 316 +\*  
**Musgrave 316 Exclusive\***  
18130471 Musgrave Prim Lassie 163-386 \*

D R Sierra Cut 7404 #+\*  
**Sweeneys Elba 422**  
18098219 Gray's Elba 3179

Connealy Capitalist 028 #\*  
LD Dixie Erica 2053  
Musgrave Foundation #\*  
SCR Prim Lassie 80634 #  
G A R Retail Product #  
D R Dobra 3453 #  
Gray's Frontline 1475  
Gray's Elba 1515

CED	BW	WW	YW	SC	DOC	HP	CEM	MILK		
+6	+0.4	+69	+120	1+.29	1+23	1+11.8	+11	+22		
CW		MARB		RE		FAT		\$W	\$B	\$C
1+51 .05		1+.58 .05		1+.53 .05		1+.014 .05		+68	+146	+261

- BW 70 lbs, BWR 99, 205-day wt 604 lbs, WWR 102.
- Dam's production: BR 5@101 and NR 5@100. Calving interval 5@361 days.

## **22B** SWEENEYS ELBA 919 Born: 03/14/19 19576492 Tattoo: 919 Cow

Connealy Consensus 7229 #\*  
**Mill Bar Hickok 7242 \***  
17351674 Mill Bar Bemindful Maid 6304

D R Sierra Cut 7404 #+\*  
**Sweeneys Elba 422**  
18098219 Gray's Elba 3179

Connealy Consensus #\*  
Blue Lilly of Conanga 16  
S A V Final Answer 0035 #\*  
Mill Bar Lady DI 3400  
G A R Retail Product #  
D R Dobra 3453 #  
Gray's Frontline 1475  
Gray's Elba 1515

CED	BW	WW	YW	SC	DOC	HP	CEM	MILK		
+2	+2.3	+78	+129	+1.3	+31	+14.6	+4	+19		
CW		MARB		RE		FAT		\$W	\$B	\$C
+49 .42		+.26 .38		+.58 .37		-.008 .34		+69	+116	+208

- Bred 4/30/20 to SS Enforcer E812. Pasture exposed to Panther Cr Identified 8200 from 6/11/20 to 8/5/20. Ultrasound estimated safe to "8200" due 3/30/21.
- BW 81 lbs, 205-day wt 616 lbs WWR 103.
- Dam's production: BR 5@101 and NR 5@100. Calving interval 5@361 days.

# SWEENEY FARMS COMPLETE HERD DISPERSION



**Lot 23**



**Sweeneys Elba 677**

Daughter of Lot 23  
that sells as Lot 7

- Bred 5/20/20 to SS Enforcer E812. Pasture exposed to Panther Cr Identified 8200 from 6/11/20 to 8/5/20. Ultrasound estimated safe to "Enforcer" due 2/27/21.
- This farm favorite posted individual performance of WWR 103 and YWR 103 to earn her invitation to the Sweeney Farms breeding program. In herd, she has posted progeny ratios of BR 5@94, NR 4@101 with a calving interval 5@358 days, while her dam was a Pathfinder that had NR 3@106 and YR 2@104.

**23 SWEENEYS ELBA 410** [OHF]  
Born: 03/01/14 18098216 Tattoo: 410 Cow

S A V Final Answer 0035 #\*  
S A V Pioneer 7301 #  
15688392 S A V Blackbird 5297

Gray's Boldline 1116  
Gray's Elba 1990 #  
16823383 Gray's Elba 2687

Sitz Traveler 8180 #  
S A V Emulous 8145  
Boyd New Day 8005 #+  
S A V Blackbird 1082  
F A R Krugerrand 410H #  
Gray's Rose 492 #  
Gray's New Direction 775  
Grays Elba 421 #

CED	BW	WW	YW	SC	DOC	HP	CEM	MILK	
+2	+2.1	+39	+82	+1.35	+6	+11.8	+5	+29	
CW		MARB		RE		FAT			
+16	.22	+23	.18	+42	.20	+0.09	.16		
							\$W	\$B	\$C
							+38	+98	+165

**23B SWEENEYS ELBA 902**  
Born: 02/23/19 19576497 Tattoo: 902 Cow

Connealy Consensus #\*  
Blue Lilly of Conanga 16  
S A V Final Answer 0035 #\*  
Mill Bar Lady DI 3400  
S A V Final Answer 0035 #\*  
S A V Blackbird 5297  
Gray's Boldline 1116  
Gray's Elba 2687

Connealy Consensus 7229 #\*  
Mill Bar Hickok 7242 \*  
17351674 Mill Bar Bemindful Maid 6304

S A V Pioneer 7301 #  
Sweeneys Elba 410  
18098216 Gray's Elba 1990 #

CED	BW	WW	YW	SC	DOC	HP	CEM	MILK	
+13	-0.4	+57	+106	+1.12	+17	+15.6	+6	+28	
CW		MARB		RE		FAT			
+32	.41	+30	.36	+62	.36	-0.03	.32		
							\$W	\$B	\$C
							+63	+107	+192



**Lot 23B**



**Mill Bar Hickok 7242**

Nine daughters sell  
including Lot 23B

- Bred 4/30/20 to SS Enforcer E812. Pasture exposed to Panther Cr Identified 8200 from 6/11/20 to 8/5/20. Ultrasound estimated safe to "Enforcer" due 2/7/21.
- BW 72 lbs, BWR 96, 205-day wt 594 lbs, WWR 100.
- Dam's production: BR 5@94, NR 4@101 with a calving interval 5@358 days.
- Her sire, Mill Bar Hickok 7242 has been the lead bull of the ABS Global bull catalog the last two years and the #1 semen sales sire for ABS in 2018 and 2019 as well. He is a high accuracy calving ease bull with top 1% Docility, top 15% \$M and strong carcass traits.

# SWEENEY FARMS COMPLETE HERD DISPERSION



**Lot 24**



**PA Fortitude 2500**  
Sire of Lot 24

- Bred 6/11/20 to SS Enforcer E812. Pasture exposed to Panther Cr Identified 8200 from 6/11/20 to 8/5/20. Ultrasound estimated safe to "Enforcer" due 3/20/21.
- This daughter of the \$75,000 PA Fortitude 2500 posted individual performance of BWR 91, WWR 100, YWR 102 and progeny ratios of BR 5@93, NR 5@98, calving interval 5@371 days. Her dam is an Alberda Traveler granddaughter that recorded BR 5@98, NR 5@102 and YR 1@102.
- She ranks in the top 25% or better for CED, BW, RADG, DMI, CEM, Claw, \$F, \$G, \$B and \$C.

## **24** SWEENEYS ELBA 437 [OHF] Cow

Born: 03/19/14 18098222 Tattoo: 437

GAR-EGL Protege #+\*  
PA Fortitude 2500\*  
17418539 G G Clara 0171

Grays Alberda 111  
Gray's Elba 4758  
17321836 Grays Elba 1731

Rito 112 of 2536 Rito 616 #+\*  
L B 6807 Isabel 339  
SydGen C C & 7 #\*  
G G Clara 7192  
Alberda Traveler 416 #  
Grays Elsie 339  
Grays Esteem 36  
Grays Elba 57 #

CED	BW	WW	YW	SC	DOC	HP	CEM	MILK
+12	+0.0	+46	+83	+83	+12	+10.9	+12	+21
CW		MARB		RE		FAT		
+33	.23	+66	.18	+50	.21	-.001	.17	
								\$W \$B \$C
								+43 +149 +240

## **24B** SWEENEYS ELBA 903 Cow

Born: 02/23/19 19576490 Tattoo: 903

Connealy Consensus 7229 #\*  
Mill Bar Hickok 7242\*  
17351674 Mill Bar Bemindful Maid 6304

PA Fortitude 2500\*  
Sweeneys Elba 437  
18098222 Gray's Elba 4758

Connealy Consensus #\*  
Blue Lilly of Conanga 16  
S A V Final Answer 0035 #\*  
Mill Bar Lady DI 3400  
GAR-EGL Protege #+\*  
G G Clara 0171  
Grays Alberda 111  
Grays Elba 1731

CED	BW	WW	YW	SC	DOC	HP	CEM	MILK
+11	+0.9	+62	+108	+1.48	+21	+12.6	+6	+27
CW		MARB		RE		FAT		
+44	.42	+63	.37	+75	.37	+0.00	.33	
								\$W \$B \$C
								+64 +142 +229



**Lot 24B**



**Sweeneys Elba 870**  
Maternal sister to Lot 24B  
that sells as Lot 36

- Bred 4/30/20 to SS Enforcer E812. Pasture exposed to Panther Cr Identified 8200 from 6/11/20 to 8/5/20. Ultrasound estimated safe to "8200" due 3/30/21.
- BW 68 lbs, BWR 91, 205-day wt 573 lbs, WWR 96.
- Double-digit CED and triple-digit YW with top 30% or better strength where it counts – HP, Milk and Doc.

# SWEENEY FARMS COMPLETE HERD DISPERSION



**Lot 25**



**SAV Pioneer 7301**  
Sire of Lot 25

- Bred 5/20/20 to SS Enforcer E812. Pasture exposed to Panther Cr Identified 8200 from 6/11/20 to 8/5/20. Ultrasound estimated safe to "Enforcer" due 2/27/21.
- This daughter of the Pathfinder sire, SAV Pioneer 7301 records progeny ratios of BR 5@98 and NR 5@100 with an enviable calving interval of 5@361 days.
- Her dam was a special release from the Pecan Valley Ranch in Oklahoma, formerly Turkey Creek Ranch at Winterset IA prior to the southern descent of the Squires family.

**25 SWEENEYS JUNE 407**  
 Born: 02/22/14    18098213    Tattoo: 407    Cow

S A V Final Answer 0035 #\*  
**S A V Pioneer 7301 #**  
 15688392 S A V Blackbird 5297

Exar Predestined 8860  
**PVR Predestined 061**  
 16900588 PAF Miss June 7079

Sitz Traveler 8180 #  
 S A V Emulous 8145  
 Boyd New Day 8005 #+  
 S A V Blackbird 1082  
 RR Cork Predestined 5042  
 EXAR Rita 5492 +  
 Lemmon Newline C804 #+  
 Miss Lantana June 928

CED	BW	WW	YW	SC	DOC	HP	CEM	MILK		
+5	+0.7	+52	+91	+85	+10	+11.6	+12	+19		
CW	MARB	RE	FAT	\$W	\$B	\$C				
+32	.23	+29	.19	+82	.22	+0.25	.17	+49	+117	+207

**25A SWEENEYS JUNE 054**  
 Born: 03/05/20    19723356    Tattoo: 054    Cow

Mill Brae Identified 4031 \*  
**Panther Cr Identified 8200**  
 19343953 Peterson Miss Bandy 601

S A V Pioneer 7301 #  
**Sweeneys June 407**  
 18098213 PVR Predestined 061

Koupals B&B Identity #\*  
 Mill Brae Pro Blackcap 1092 \*  
 Musgrave Invision  
 Peterson Miss Bandy 389  
 S A V Final Answer 0035 #\*  
 S A V Blackbird 5297  
 Exar Predestined 8860  
 PAF Miss June 7079

CED	BW	WW	YW	SC	DOC	HP	CEM	MILK		
+6	+0.6	+55	+98	I+.43	I+15	I+11.2	+11	+22		
CW	MARB	RE	FAT	\$W	\$B	\$C				
I+39	.05	I+.65	.05	I+.64	.05	I+.050	.05	+54	+135	+234



**Lot 25A**



**Sweeneys Miss June 683**  
Maternal sister to Lot 25 that sells as Lot 11

- BW 72, BWR 101, 205-day wt 545 lbs, WWR 92.
- Dam's production: BR 5@98 and NR 5@100. Calving interval of 5@361 days.



# SWEENEY FARMS COMPLETE HERD DISPERSION



**Lot 26**



**Baldridge SR Goalkeeper**

Service sire of Lots 26 and 27

- Bred 5/20/20 to Baldridge SR Goalkeeper. Pasture exposed to Panther Cr Identified 8200 from 6/11/20 to 8/5/20. Ultrasound estimated safe to "Goalkeeper" due 2/27/21.
- She bested her contemporaries with individual performance of BWR 87, WWR 108 and YWR 109 while currently posting progeny ratios of BR 4@99 and NR 4@97. Dam's production: BR 3@94, NR 3@112 and YR 1@109.
- Her grandam, Rita 5F56 of 1198 FD is considered the greatest producer ever bred in the Wehrmann Angus program with \$3.5 million in progeny sales including the noteworthy sires as Rito 9M25 at Genex, Rito 9Q13 at ABS, Rito 12E7 at Genex and the high marbling Rito 9Q20.

**26 SWEENEYS KATIE MARSHALL 429** [DDF-OHF]  
 Born: 03/17/14 18098221 Tattoo: 429 Cow

Rito Revenue 5M2 of 2536 Pre #+\*  
**Rito 12E7 of 5F56 Rito 5M2 +\***  
 17131890 Rita 5F56 of 1198 FD +\*

Gray's TRADITION466  
**Gray's Katie Marshall 4980**  
 16894778 Gray's Katie Marshall 2205

G A R Predestined #\*  
 G A R Precision 2536  
 C A Future Direction 5321 #  
 Rita 1198 of 2536 Rito 616 +\*  
 Mytty In Focus #\*  
 Gray's Eileenmere 1704  
 Grays Krugerrand 811  
 Gray's Katie Marshall 1432 #

CED	BW	WW	YW	SC	DOC	HP	CEM	MILK		
+7	+0.8	+53	+93	+65	+9	+9.6	+9	+21		
CW	MARB	RE	FAT	\$W	\$B	\$C				
+47	.19	+49	.17	+77	.19	+0.17	.15	+48	+155	+233

**27 SWEENEYS ELBA 419** [CAF-DHF]  
 Born: 02/28/14 18156592 Tattoo: 419 Cow

G A R Retail Product#  
**D R Sierra Cut 7404 #+\***  
 16047469 D R Dobra 3453#

TC Total 410 #  
**Gray's Miss Elba 1638**  
 16747193 Gray's Miss Elba 713

G A R Precision 1680 #  
 G A R Ext 4927 +  
 Bon View New Design 208 #  
 D R Dobra 1223  
 Bon View New Design 208 #  
 TC Erica Eileen 2047 +  
 Grays Frontline 480 #  
 R G Miss Elba 2590 #



CED	BW	WW	YW	SC	DOC	HP	CEM	MILK		
-1	+2.9	+58	+109	+12	+15	+11.9	+7	+22		
CW	MARB	RE	FAT	\$W	\$B	\$C				
+32	.23	+76	.20	+57	.22	-0.14	.17	+55	+136	+244



**Lot 27**



**D R Sierra Cut 7404**

Sire of Lot 27

- Bred 5/20/20 to Baldridge SR Goalkeeper. Pasture exposed to Panther Cr Identified 8200 from 6/11/20 to 8/5/20. Ultrasound estimated safe to "Goalkeeper" due 2/27/21.
- She recorded individual performance of WWR 104 and YWR 105 with in herd progeny ratios of NR 5@99 and YR 1@111, boasting a calving interval of 5@362 days.
- She ranks in the top 25% or better for ten EPD and \$value traits.

# SWEENEY FARMS COMPLETE HERD DISPERSION



**Lot 28A**



**CAR Efficient 534**  
Sire of Lot 28



**Lot 28**



**Lot 28B**

**28**

## SWEENEYS PRIDE EVER 301

Born: 01/13/13 17594580 Tattoo: 301 Cow

K C F Bennett Efficient  
**CAR Efficient 534 #**  
15170660 CAR Miss Susie 308#  
  
EXAR Midland 4535  
**PVR Blackcap 070**  
16900550 Esco Pride 14A

Connealy Forefront #  
K C F BL Miss 5522 E152  
CAR Duke 104 #  
C A R Miss Trendy 449  
BR Midland #  
EXAR Blackcap 2593  
EXAR Predictable 4158 +  
J&D Pride 2110 +

CED	BW	WW	YW	SC	DOC	HP	CEM	MILK		
+8	-0.2	+40	+74	+78	+13	+8.6	+7	+24		
CW	MARB	RE	FAT	\$W	\$B	\$C				
+27	.25	+49	.20	+11	.23	+036	.17	+40	+118	+195

- Bred 5/21/20 to SS Enforcer E812. Pasture exposed to Panther Cr Identified 8200 from 6/11/20 to 8/5/20. Ultrasound estimated safe to "Enforcer" due 2/27/21.
- 301 entered the herd after first posting individual performance of BWR 92, and WWR 103. She now boasts progeny ratios of BR 6@95 and NR 6@101 with a 358-day calving interval.
- Her sire, CAR Efficient 534 the now-deceased CAR Efficient 534, renowned for being very structurally correct, muscular and athletic. He is also an excellent maternal sire with calving ease attributes.

**28A**

## SWEENEYS PRIDE EVER 035

Born: 02/12/20 19723348 Tattoo: 035 Cow

LD Capitalist 316 +\*  
**Musgrave 316 Exclusive \***  
18130471 Musgrave Prim Lassie 163-386 \*

CAR Efficient 534 #  
**Sweeneys Pride Ever 301**  
17594580 PVR Blackcap 070

Connealy Capitalist 028 #\*  
LD Dixie Erica 2053  
Musgrave Foundation #\*  
SCR Prim Lassie 80634 #  
K C F Bennett Efficient  
CAR Miss Susie 308 #  
EXAR Midland 4535  
Esco Pride 14A

CED	BW	WW	YW	SC	DOC	HP	CEM	MILK		
+8	+0.2	+58	+103	I+.87	I+.18	I+10.2	+9	+23		
CW	MARB	RE	FAT	\$W	\$B	\$C				
I+46	.05	I+.65	.05	I+.39	.05	I+.046	.05	+58	+145	+247

- BW 70 lbs, BWR 99, Adj 205 wt 587 lbs, WWR 99.
- Dam's production: BR 6@95 and NR 6@101. Calving interval 6@358 days.

**28B**

## SWEENEYS PRIDE EVER 912

Born: 03/10/19 \* 19576505 Tattoo: 912 Cow

Connealy Consensus 7229 #\*  
**Mill Bar Hickok 7242 \***  
17351674 Mill Bar Bemindful Maid 6304

CAR Efficient 534 #  
**Sweeneys Pride Ever 301**  
17594580 PVR Blackcap 070

Connealy Consensus #\*  
Blue Lilly of Conanga 16  
S A V Final Answer 0035 #\*  
Mill Bar Lady DI 3400  
K C F Bennett Efficient  
CAR Miss Susie 308 #  
EXAR Midland 4535  
Esco Pride 14A

CED	BW	WW	YW	SC	DOC	HP	CEM	MILK		
+12	-1.2	+46	+87	+31	+21	+11.4	+6	+27		
CW	MARB	RE	FAT	\$W	\$B	\$C				
+31	.41	+50	.36	+77	.36	+025	.33	+50	+123	+201

- Bred 4/30/20 to SS Enforcer E812. Pasture exposed to Panther Cr Identified 8200 from 6/11/20 to 8/5/20. Ultrasound estimated safe to "Enforcer" due 2/7/21.
- BW 70 lbs, BWR 93, Adj 205 wt 565 lbs, WWR 95.
- Dam's production: BR 6@95 and NR 6@101. Calving interval 6@358 days.

# SWEENEY FARMS COMPLETE HERD DISPERSION



Lot 29



**S Chisum 6175**  
Sire of Lot 29

- Bred 6/10/20 to SS Enforcer E812. Pasture exposed to Panther Cr Identified 8200 from 6/11/20 to 8/5/20. Ultrasound estimated safe to "Enforcer" due 3/20/21.
- This herd veteran first joined the breeding program with individual performance of BWR 97, WWR 101 with progeny ratios now at BR 6@98, NR 6@100 with a calving interval of 6@356 days.
- Her sire, S Chisum 6175 is a Genex feature that is a breed leader for docility, muscling, body depth and maternal attributes. He first gained national attention as the top selling bull of the 2007 Spickler Bull Sale. His progeny are modest birth weight calves with muscle and power. His daughters are deep bodied, docile, and milk well.

## 29 SWEENEYS EUROTIA 304

Born: 01/23/13    17594574    Tattoo: 304    Cow

S Alliance 3313  
**S Chisum 6175 #\***  
 15511451 S Gloria 464#

EXAR Midland 4535  
**PVR Blackcap 058**  
 16900562 K M Eurotia 3971

Paws Up Alliance 9561 +  
 Paws Up 9048 Emulation Ext  
 S Eclipse 169  
 S Gloria 209 #  
 BR Midland #  
 EXAR Blackcap 2593  
 Bon View New Design 878 #  
 K M Eurotia 2909

CED	BW	WW	YW	SC	DOC	HP	CEM	MILK
+5	+2.5	+50	+88	+82	+13	+10.3	+13	+24
CW		MARB		RE		FAT		
+41	.24	+28	.20	+32	.23	+0.42	.18	
\$W	\$B	\$C						
+51	+126	+232						

## 29A SWEENEYS EUROTIA 048

Born: 03/02/20    19723342    Tattoo: 048    Cow

LD Capitalist 316 +\*  
**Musgrave 316 Exclusive \***  
 18130471 Musgrave Prim Lassie 163-386 \*

S Chisum 6175 #\*  
**Sweeneys Eurotia 304**  
 17594574 PVR Blackcap 058

Connealy Capitalist 028 #\*  
 LD Dixie Erica 2053  
 Musgrave Foundation #\*  
 SCR Prim Lassie 80634 #  
 S Alliance 3313  
 S Gloria 464 #  
 EXAR Midland 4535  
 K M Eurotia 3971

CED	BW	WW	YW	SC	DOC	HP	CEM	MILK
+4	+2.6	+63	+111	+89	+18	+11.1	+10	+23
CW		MARB		RE		FAT		
+53	.05	+55	.05	+50	.05	+0.49	.05	
\$W	\$B	\$C						
+58	+151	+269						



Lot 29A



**Musgrave 316 Exclusive**  
Sire of Lot 29A

- BW 78 lbs, 205-day wt 581 lbs, WWR 98.
- Dam's production: BR 6@98, NR 6@100 with a calving interval of 6@356 days.
- A balanced EPD profile has landed this top heifer in the highest 15% for \$M and \$B with a \$C value in the top 10% of non-parent cows.

# SWEENEY FARMS COMPLETE HERD DISPERSION



**Lot 30A**



**CAR Efficient 534**  
Sire of Lot 31



**Lot 30**



**Lot 31**

**30**

## SWEENEYS BLACKBIRD 306

Born: 01/27/13 17594575 Tattoo: 306 Cow

S Alliance 3313  
S Chisum 6175 #\*  
15511451 S Gloria 464#  
  
Exar Predestined 8860  
PVR Predestined 052  
16900556 Esco Blackbird 26T

Paws Up Alliance 9561 +\*  
Paws Up 9048 Emulation Ext  
S Eclipse 169  
S Gloria 209 #  
RR Cork Predestined 5042  
EXAR Rita 5492 +  
RR 616 Rito 4081  
K A F Blackbird 8063

CED	BW	WW	YW	SC	DOC	HP	CEM	MILK		
+7	+1.3	+56	+102	+44	+22	+8.6	+13	+24		
CW	MARB	RE	FAT	\$W	\$B	\$C				
+50	.23	+20	.19	+66	.22	+0.31	.17	+60	+135	+242

- Bred 5/20/20 to SS Enforcer E812. Pasture exposed to Panther Cr Identified 8200 from 6/11/20 to 8/5/20. Ultrasound estimated safe to "Enforcer" due 2/27/21.
- This "Chisum" daughter has an enviable production record with a BR 6@97, NR 6@102 and YR 1@104 while maintaining a calving interval of 6@361 days.
- Her mating to "Enforcer" will produce projected EPDs of CED +10, BW +8, WW +66 and YW +131.

**30A**

## SWEENEYS BLACKBIRD 040

Born: 02/21/20 19723349 Tattoo: 040 Cow

LD Capitalist 316 +\*  
Musgrave 316 Exclusive\*  
18130471 Musgrave Prim Lassie 163-386 \*

S Chisum 6175 #\*  
Sweeneys Blackbird 306  
17594575 PVR Predestined 052

Connealy Capitalist 028 #\*  
LD Dixie Erica 2053  
Musgrave Foundation #\*  
SCR Prim Lassie 80634 #  
S Alliance 3313  
S Gloria 464 #  
Exar Predestined 8860  
Esco Blackbird 26T

CED	BW	WW	YW	SC	DOC	HP	CEM	MILK		
+10	+0.0	+67	+118	I+.70	I+23	I+10.2	+12	+23		
CW	MARB	RE	FAT	\$W	\$B	\$C				
I+58	.05	I+.51	.05	I+.67	.05	I+.044	.05	+68	+154	+272

- BW 65 lbs, BWR 92, 205-day wt 618 lbs, WWR 104.
- Dam's production: BR 6@97, NR 6@102 and YR 1@104 while maintaining a calving interval of 6@361 days.
- She ranks in the top 10% for \$C value with a +273.

**31**

## SWEENEYS VIXON 302 [DDF]

Born: 01/14/13 17594581 Tattoo: 302 Cow

K C F Bennett Efficient  
CAR Efficient 534 #  
15170660 CAR Miss Susie 308#

Exar Predestined 8860  
PVR Predestined 062  
16900560 Esco Vixon 34T

Connealy Forefront #  
K C F BL Miss 5522 E152  
CAR Duke 104 #  
C A R Miss Trendy 449  
RR Cork Predestined 5042  
EXAR Rita 5492 +  
RR 616 Rito 4081  
BT Vixon 297M

CED	BW	WW	YW	SC	DOC	HP	CEM	MILK		
+6	-0.1	+48	+88	+1.53	+6	+8.5	+7	+26		
CW	MARB	RE	FAT	\$W	\$B	\$C				
+45	.22	+61	.18	+31	.21	+0.40	.16	+54	+137	+220

- Bred 5/20/20 to SS Enforcer E812. Pasture exposed to Panther Cr Identified 8200 from 6/11/20 to 8/5/20. Ultrasound estimated safe to "8200" due 3/20/21.
- This daughter of the \$105,000 valued, now deceased CAR Efficient 534 records BR 6@103, NR 6@99 with a calving interval of 6@365 days.

# SWEENEY FARMS COMPLETE HERD DISPERSION



Lot 32B



**Baldridge Colonel C251**  
Sire of Lot 32B

**32 PVR BLACKCAP 068**  
Born: 10/05/10      16900546      Tattoo: 068      Cow

BR Midland#  
**EXAR Midland 4535**  
14642161 EXAR Blackcap 2593

Shady Brook Encore 36H +  
**Dixie Erica of RR 0726**  
13595653 Dixie Erica of RR 6636

Twin Valley Precision E161 #\*  
BR Royal Lass 7036-19  
Bon View New Design 1407 #  
Blackcap of ER K232 +  
R R Scotchcap 9440 #  
Sitz Everelda Entense 1137  
R R Axiom 4602  
Dixie Erica of R R 4503

CED	BW	WW	YW	SC	DOC	HP	CEM	MILK	
+6	+0.4	+34	+64	+59	+15	+8.8	+8	+18	
CW		MARB		RE		FAT			
+12	.25	+43	.19	-.13	.24	+0.32	.17		
							\$W	\$B	\$C
							+27	+89	+158

- Bred 5/20/20 to Baldridge SR Goalkeeper. Pasture exposed to Panther Cr Identified 8200 from 6/11/20 to 8/5/20. Ultrasound estimated safe to "Goalkeeper" due 2/27/21.
- Production: BR 8@98, NR 8@94.
- This veteran cow was a part of a large heifer acquisition from Pecan Valley Ranch in Oklahoma. She stems from the very same Dixie Erica cow family pioneered at Rollin Rock that produced the legendary OCC Emblazon 854E and OCC Doctor 9400.



Lot 32

**32B SWEENEYS BLACKCAP 925**  
Born: 03/20/19      19575583      Tattoo: 925      Cow

baldridge Xpand x743 +  
**Baldridge Colonel C251 +\***  
18493773 Baldridge Isabel Y69\*

EXAR Midland 4535  
**PVR Blackcap 068**  
16900546 Dixie Erica of RR 0726

Hoover Dam #\*  
Baldridge Queen S87  
Styles Upgrade J59 #\*  
Baldridge Isabel 1935 +  
BR Midland #  
EXAR Blackcap 2593  
Shady Brook Encore 36H +  
Dixie Erica of RR 6636

CED	BW	WW	YW	SC	DOC	HP	CEM	MILK	
+6	+1.4	+57	+108	+1.24	+22	+9.6	+4	+23	
CW		MARB		RE		FAT			
+38	.41	+67	.37	+41	.37	-.002	.33		
							\$W	\$B	\$C
							+57	+132	+232

- Bred 4/30/20 to SS Enforcer E812. Pasture exposed to Panther Cr Identified 8200 from 6/11/20 to 8/5/20. Ultrasound estimated safe to "8200" due 2/27/21.
- BW 72 lbs, 205-day wt 525 lbs.
- Dam's production: BR 8@98, NR 8@94.
- This daughter of the \$580,000 "Colonel" surged after weaning growing into one of the most impressive bred heifers in the herd.

**33 SWEENEY Cow 356 [DHF]**  
Born: 03/11/13      17637649      Tattoo: 356      Cow

Gray's 044 772  
**Gray's Travelite 1227**  
16554116 Gray's Burgess 714

Gray's Boldline 1116  
**Gray's Environ 1539**  
16463185 Gray's Environ 1585

G D A R Traveler 044 #  
Grays Elba 439  
BR Midland #  
Gray's Burgess 1072  
F A R Krugerrand 410H #  
Gray's Rose 492 #  
Grays Alberda 111  
Grays Environ 2501

CED	BW	WW	YW	SC	DOC	HP	CEM	MILK	
+2	+1.9	+51	+93	+35	+16	+10.2	+6	+27	
CW		MARB		RE		FAT			
+35	.15	+16	.10	+45	.13	+0.00	.10		
							\$W	\$B	\$C
							+49	+118	+186

- Bred 5/20/20 to SS Enforcer E812. Pasture exposed to Panther Cr Identified 8200 from 6/11/20 to 8/5/20. Ultrasound estimated safe to "Enforcer" due 2/27/21.
- Individual performance: BWR 95 lbs, WWR 105 with 95 contemporaries. She enjoys a progeny nursing ratio 5@101 with a calving interval of 5@356 days.
- This cow came to Sweeney Farms "in dam" from Grays Angus Ranch at Harrison NE and was the pick of the litter among 2013-born heifers.

# SWEENEY FARMS COMPLETE HERD DISPERSION

## First - calf Heifers



Lot 34



Sweeney Identified 032

Son of Lot 34 to be featured in the 2021 Hawkeye Country Sale

**34**

### SWEENEYS VIXON 852

Born: 02/11/18 19333223 Tattoo: 852 Cow

Sitz Top Game 561X #\*  
JMB Traction 292 #\*  
17262374 JMB Emulota 013 \*

CAR Efficient 534 #  
Sweeneys Vixon 302  
17594581 PVR Predestined 062

GDAR Game Day 449 #+  
Sitz Pride 88T #  
S A V 004 Predominant 4438 #+  
BAR S Emulota 5426 #  
K C F Bennett Efficient  
CAR Miss Susie 308 #  
Exar Predestined 8860  
Esco Vixon 34T

CED	BW	WW	YW	SC	DOC	HP	CEM	MILK		
-6	+3.8	+80	+133	+1.73	+4	+8.8	+1	+33		
CW	MARB	RE	FAT	ANGUS <sup>SS</sup>		\$W	\$B	\$C		
+61	.41	+51	.37	+78	.37	-.006	.33	+85	+146	+224

- Bred 6/10/20 to SS Enforcer E812. Pasture exposed to Panther Cr Identified 8200 from 6/11/20 to 8/5/20. Ultrasound estimated safe to "Enforcer" due 3/20/21.
- This high performance first-calf heifer gained admittance to the Sweeney breeding program with individual performance of WWR 112 and weaned her first calf, a bull, recording a nursing ratio 1@116. That dynamic calf will be presented at the 2021 Hawkeye Country Sale in June.
- Her dam records NR 6@99 with a calving interval of 6@365 days. She also sells as Lot 31.



Lot 35

**35**

### SWEENEYS BLACKCAP 866

Born: 02/23/18 19333227 Tattoo: 866 Cow

Sitz Top Game 561X #\*  
JMB Traction 292 #\*  
17262374 JMB Emulota 013 \*

EXAR Midland 4535  
PVR Blackcap 068  
16900546 Dixie Erica of RR 0726

GDAR Game Day 449 #+  
Sitz Pride 88T #  
S A V 004 Predominant 4438 #+  
BAR S Emulota 5426 #  
BR Midland #  
EXAR Blackcap 2593  
Shady Brook Encore 36H +  
Dixie Erica of RR 6636

CED	BW	WW	YW	SC	DOC	HP	CEM	MILK		
-3	+1.4	+46	+82	+0.06	+13	+4.4	-5	+23		
CW	MARB	RE	FAT	ANGUS <sup>SS</sup>		\$W	\$B	\$C		
+16	.41	+57	.36	+37	.36	+0.009	.32	+44	+100	+149

- Bred 5/20/20 to SS Enforcer E812. Pasture exposed to Panther Cr Identified 8200 from 6/11/20 to 8/5/20. Ultrasound estimated safe to "Enforcer" due 2/27/21.
- She combines individual performance of BW 78 lbs, 205-day wt 529 lbs, WWR 94 with current production of BR 1@104, NR 1@100.
- Her sire, JMB Traction 292 is a Select Sires feature proving to be the premier outcross sire for added muscle and dimension, while offering breed impacting growth, carcass, maternal EPDs, and \$Value indexes.
- Her dam sells as Lot 32 and maternal sister as Lot 32B.



Sweeneys Vixon 302  
Dam of Lot 34 that sells as Lot 31

# SWEENEY FARMS COMPLETE HERD DISPERSION



Lot 36A



**Sweeneys Elba 437**  
Dam of Lot 36 that sells as Lot 24



Lot 36

## 36 SWEENEYS ELBA 870

Born: 02/24/18 19333225 Tattoo: 870 Cow

Sitz Top Game 561X #\*  
**JMB Traction 292 #\***  
 17262374 JMB Emulota 013 \*  
 PA Fortitude 2500 \*  
**Sweeneys Elba 437**  
 18098222 Gray's Elba 4758

GDAR Game Day 449 #+  
 Sitz Pride 88T #  
 S A V 004 Predominant 4438 #+  
 BAR S Emulota 5426 #  
 GAR-EGL Protege #+  
 G G Clara 0171  
 Grays Alberda 111  
 Grays Elba 1731

CED	BW	WW	YW	SC	DOC	HP	CEM	MILK	
+12	-0.9	+39	+74	+81	+14	+11.3	+8	+25	
CW		MARB	RE	FAT	ANGUS		\$W	\$B	\$C
+26 .41		+61 .37	+55 .37	+0.10 .33	SS		+43	+132	+225

- Bred 6/11/20 to SS Enforcer E812. Pasture exposed to Panther Cr Identified 8200 from 6/11/20 to 8/5/20. Ultrasound estimated safe to "8200" due 4/9/21.
- Production: BR 1@93, NR 1@100
- Her Elba cow family is rooted in one of the oldest herds pioneered in Iowa. Grays Angus, Toledo Iowa represents 11 generations of her extended pedigree.
- Her sire, Traction was one of the most exciting bulls at the NWSS in 2017, displayed along with his dam, JMB Emulota 013 who sold in Denver at \$45,000 ½ interest. Today, Traction has 1138 daughters in 362 herds earning him a Milk EPD in the top 4% and Pathfinder status.



**JBM Traction 292**  
Sire of Lots 34, 35 & 36

## 36A SWEENEYS ELBA 034

Born: 02/07/20 19723353 Tattoo: 034 Cow

Mill Brae Identified 4031  
**Panther Cr Identified 8200**  
 19343953 Peterson Miss Bandy 601

JMB Traction 292 #  
**Sweeneys Elba 870**  
 19333225 Sweeneys Elba 437

Koupals B&B Identity #  
 Mill Brae Pro Blackcap 1092  
 Musgrave Invision  
 Peterson Miss Bandy 389  
 Sitz Top Game 561X #  
 JMB Emulota 013  
 PA Fortitude 2500  
 Gray's Elba 4758

CED	BW	WW	YW	SC	DOC	HP	CEM	MILK	
+11	-1.0	+49	+90	I+.41	I+17	I+11.1	+10	+25	
CW		MARB	RE	FAT	ANGUS		\$W	\$B	\$C
I+36 .05		I+.81 .05	I+.51 .05	I+.043 .05	SS		+53	+142	+241

- BW 58 lbs, 205-day wt 541 lbs, WWR 100.
- Dam's production: BR 1@93, NR 1@100.
- Her grandam also sells as Lot 24.



**JMB Emulota 013**  
Paternal grandam of Lots 34, 35 & 36

# SWEENEY FARMS COMPLETE HERD DISPERSION

## Single Lot Bred Heifers



Lot 37



AA Mercer Royal Pride 476

Dam of Lot 37

- Bred 5/21/20 to SS Enforcer E812. Pasture exposed to Panther Cr Identified 8200 from 6/11/20 to 8/5/20. Ultrasound estimated safe to "8200" due 3/20/21.
- BW 78 lbs, 205-day wt 641 lbs, WWR 108.
- Dam's production: NR 3@103. Her grandam records NR 5@105, YR 3@101 and is a full sister to the former NWSS Grand Champion and Pathfinder sire, BT Crossover 758N.
- She ranks in the top 5% for \$G and \$B as well as the top 10% for WW, YW, MB, and \$C.

### 37 SWEENEYS ROYAL PRIDE 907

Born: 02/28/19 \* 19581924 Tattoo: 907 Cow

EF Commando 1366 \*  
Baldridge Command C036 \*  
18219911 Baldridge Blackbird A030

V A R Generation 2100 \*  
AA Mercer Royal Pride 476 +  
18552909 Nueta Royal Pride 735 +

EF Complement 8088 #\*  
Riverbend Young Lucy W1470  
Hoover Dam #\*  
Baldridge Blackbird X89  
Connealy Consensus 7229 #\*  
Sandpoint Blackbird 8809 +\*  
C A Future Direction 5321 #  
BT Royal Pride 237G

CED	BW	WW	YW	SC	DOC	HP	CEM	MILK		
+1	+2.9	+74	+126	+18	+18	+12.8	+4	+23		
CW	MARB	RE	FAT	ANGUS	\$W	\$B	\$C			
+52	.41	+1.10	.36	+53	.36	-.005	.32	+69	+170	+274

### 38 SWEENEYS RITA 922

Born: 03/17/19 19576591 Tattoo: 922 Cow

EF Commando 1366 \*  
Baldridge Command C036 \*  
18219911 Baldridge Blackbird A030

Summitcrest Complete 1P55 #\*  
Chair Rock Complete 2166 +  
17505031 Chair Rock 5050 G A R 8086 +

EF Complement 8088 #\*  
Riverbend Young Lucy W1470  
Hoover Dam #\*  
Baldridge Blackbird X89  
C F Right Design 1802 #  
Summitcrest Elba 1M17  
G A R New Design 5050 #+  
Chair Rock Grid Maker 2107



CED	BW	WW	YW	SC	DOC	HP	CEM	MILK		
+6	+1.3	+68	+118	+60	+23	+8.3	+8	+39		
CW	MARB	RE	FAT	ANGUS	\$W	\$B	\$C			
+47	.41	+81	.37	+79	.37	+0.28	.33	+89	+143	+255



Lot 38



Baldridge Command C036

Sire of Lots 907 & 922

- Bred 4/30/20 to SS Enforcer E812. Pasture exposed to Panther Cr Identified 8200 from 6/11/20 to 8/5/20. Ultrasound estimated safe to "Enforcer" due 2/7/21.
- BW 73 lbs, BWR 97, 205-day wt 639 lbs, WWR 107.
- Dam's production: NR 4@105, YR 2@103, IMF 2@104 and RE 2@103.
- She is sired by the \$155,000 2/3 interest Baldridge Command C036 featured at ABS. He stems from one of the breed's most celebrated daughters of Hoover Dam, Baldridge Blackbird A030 that also produced the carcass trait standout Baldridge Alternative E125.



# SWEENEY FARMS COMPLETE HERD DISPERSION



Lot 39

Single Lot  
Bred Heifers

Lot 39:  
Top 1% HP & \$M  
Top 10% \$W & \$C

- Bred 4/30/20 to SS Enforcer E812. Pasture exposed to Panther Cr Identified 8200 from 6/11/20 to 8/5/20. Ultrasound estimated safe to "Enforcer" due 2/7/21.
- BW 80 lbs, 205-day wt 636 lbs, WWR 107.
- Dam's production: NR 3@104 with a calving interval of 4@365 days.
- This performance standout ranks in the top 1% for \$M and top 10% for %C value.
- Her sire, Mill Bar Hickok 7242 has been the lead bull of the ABS Global bull catalog the last two years and the #1 semen sales sire for ABS in 2018 and 2019 as well. He is a high accuracy calving ease bull with top 1% Docility, top 15% \$M and strong carcass traits.

**39 SWEENEYS ELBA 906**  
Born: 02/27/19 19576494 Tattoo: 906 Cow

Connealy Consensus 7229 #\*  
Mill Bar Hickok 7242 \*  
17351674 Mill Bar Bemindful Maid 6304

Rito 12E7 of 5F56 Rito 5M2 +\*  
Sweeneys Elba 420  
18098218 Gray's Elba 1198

Connealy Consensus #\*  
Blue Lilly of Conanga 16  
S A V Final Answer 0035 #\*  
Mill Bar Lady DI 3400  
Rito Revenue 5M2 of 2536 Pre #+  
Rita 5F56 of 1198 FD +\*  
H S A F Bando 1961 #+\*  
Gray's Elba 3962

CED	BW	WW	YW	SC	DOC	HP	CEM	MILK
+5	+2.9	+79	+125	+82	+28	+19.1	+10	+22
CW		MARB		RE		FAT		
+51	.44	+73	.40	+53	.39	+0.020	.36	ANGUS 3S +76 +140 +272

**40 SWEENEYS MISS JUNE 924**  
Born: 03/18/19 19575582 Tattoo: 924 Cow

baldridge Xpand x743 +  
Baldridge Colonel C251 +\*  
18493773 Baldridge Isabel Y69 \*

Exar Predestined 8860  
PVR Predestined 061  
16900588 PAF Miss June 7079

Hoover Dam #\*  
Baldridge Queen S87  
Styles Upgrade J59 #\*  
Baldridge Isabel T935 +  
RR Cork Predestined 5042  
EXAR Rita 5492  
Lemmon Newsline C804 #+  
Miss Lantana June 928

CED	BW	WW	YW	SC	DOC	HP	CEM	MILK
+3	+1.5	+60	+106	+1.38	+16	+12.2	+9	+15
CW		MARB		RE		FAT		
+32	.39	+1.17	.34	+70	.35	-0.019	.30	ANGUS 3S +51 +155 +253



Lot 40



Baldridge Colonel C251  
\$580,000 Sire of Lot 40

- Bred 5/18/20 to SS Enforcer E812. Pasture exposed to Panther Cr Identified 8200 from 6/11/20 to 8/5/20. Ultrasound estimated safe to "Enforcer" due 2/24/21.
- BW 75 lbs, BWR 100, 205-day wt 563 lbs, WWR 94.
- Her sire, Baldridge Colonel C251 is a maternal brother to the "great eight" bulls that headlined the 2016 Baldridge Sale including Select Sires' \$157,000 Baldridge Bronc, Accelerated's \$35,000 Baldridge Compass C041, and Hoover Angus' \$100,000 Baldridge 38 Special. Colonel is a moderate BW bull with tremendous carcass EPDs. The Angus fraternity is abuzz about this son of Baldridge Isabel Y69 that topped the 2017 Baldridge Sale at \$580,000.
- Maternal sisters sell as Lots 11 and 25.

# SWEENEY FARMS COMPLETE HERD DISPERSION

## Single Lot Heifer Calves



Lot 41



Lot 43

### 41 SWEENEYS RITA 042

Born: 02/23/20 19723357 Tattoo: 042 Cow

LD Capitalist 316 +\*  
**Musgrave 316 Exclusive\***  
 18130471 Musgrave Prim Lassie 163-386 \*

G A R Daylight +\*  
**Chair Rock Daylight 2148**  
 17505241 Chair Rock Objective 0018 \*

Connealy Capitalist 028 #\*  
 LD Dixie Erica 2053  
 Musgrave Foundation #\*  
 SCR Prim Lassie 80634 #  
 MCC Daybreak #  
 G A R Objective R227 +\*  
 S S Objective T510 OT26 #  
 Chair Rock 5050 G A R 8080 +



CED	BW	WW	YW	SC	DOC	HP	CEM	MILK		
+14	-1.6	+67	+113	I+.61	I+18	I+9.1	+12	+23		
CW	MARB	RE	FAT	\$W	\$B	\$C				
I+52	.05	I+.97	.05	I+.56	.05	I+.026	.05	+71	+159	+269

- BW 57 lbs, BWR 80, 205-day wt 587 lbs, WWR 99.
- Her dam was stifled this spring and 042 was early weaned. Nevertheless, her dam has progeny ratios of BR 5@97, NR 5@102, YR 2@102, IMF 2@124, RE 2@101, Fat 2@86 and Rump Fat 2@89.
- Note her enviable MB EPD and \$G, \$B and \$C all in the top 10%.

### 43 SWEENEYS ROYAL PRIDE 058

Born: 03/13/20 19723354 Tattoo: 058 Cow

Mill Brae Identified 4031 \*  
**Panther Cr Identified 8200**  
 19343953 Peterson Miss Bandy 601

V A R Generation 2100 \*  
**AA Mercer Royal Pride 476 +**  
 18552909 Nueta Royal Pride 735 +

Koupals B&B Identity #\*  
 Mill Brae Pro Blackcap 1092 \*  
 Musgrave Invision  
 Peterson Miss Bandy 389  
 Connealy Consensus 7229 #\*  
 Sandpoint Blackbird 8809 +\*  
 C A Future Direction 5321 #  
 BT Royal Pride 237G



CED	BW	WW	YW	SC	DOC	HP	CEM	MILK		
+8	+0.7	+59	+106	I+.12	I+17	I+8.3	+11	+23		
CW	MARB	RE	FAT	\$W	\$B	\$C				
I+49	.05	I+.81	.05	I+.67	.05	I+.038	.05	+58	+156	+254

- BW 74 lbs, 205-day wt 553 lbs, WWR 93.
- Dam's production: NR 3@103. Her grandam records NR 5@105, YR 3@101 and is a full sister to the former NWSS Grand Champion and Pathfinder sire, BT Crossover 758N.
- Top 20% or better for \$F, \$G, \$B and \$C.

### 42 SWEENEYS ANITA 052

Born: 03/04/20 19723347 Tattoo: 052 Cow

LD Capitalist 316 +\*  
**Musgrave 316 Exclusive\***  
 18130471 Musgrave Prim Lassie 163-386 \*

SydGen C C & 7 #\*  
**Deer Valley Anita 12102 +**  
 16954677 B C C Ambush Anita 41-232 +

Connealy Capitalist 028 #\*  
 LD Dixie Erica 2053  
 Musgrave Foundation #\*  
 SCR Prim Lassie 80634 #  
 S A F Connection #+  
 SydGen Forever Lady 4087  
 Paramount Ambush 2172 #  
 R C Anita T Bando 918903

CED	BW	WW	YW	SC	DOC	HP	CEM	MILK		
+7	+0.6	+58	+104	I+.64	I+23	I+13.9	+8	+25		
CW	MARB	RE	FAT	\$W	\$B	\$C				
I+46	.05	I+.63	.05	I+.60	.05	I+.008	.05	+59	+149	+260

- BW 70 lbs, BWR 99, 205-day wt 565 lbs, WWR 95.
- Dam's production: BR 8@96, NR 8@103 with a calving interval 8@369 days.
- Her mother was Joe Sweeney's selection from Deer Valley's entry to the 2012 National Western Foundation Female Sale and is an ET daughter of "Anita 41-232", a full sister to the Pathfinder sire BCC Bushwacker 41-93



Lot 42

# SWEENEY FARMS COMPLETE HERD DISPERSION



**Lot 44**

## Single Lot Heifer Calves



**Lot 46**

### 44 SWEENEYS ANNA 030

Born: 01/21/20      19723346      Tattoo: 030      Cow

Mill Brae Identified 4031 \*  
**Panther Cr Identified 8200**  
 19343953 Peterson Miss Bandy 601

Baldrige Bronc +\*  
**Sweeneys Anna 859**  
 19333224 Sweeneys Anna 406

Koupals B&B Identity #\*  
 Mill Brae Pro Blackcap 1092 \*  
 Musgrave Invision  
 Peterson Miss Bandy 389  
 EF Commando 1366 \*  
 Baldrige Isabel Y69 \*  
 PA Fortitude 2500 \*  
 Gray's Anna 2539



CED	BW	WW	YW	SC	DOC	HP	CEM	MILK		
+7	+0.6	+63	+114	I+.82	I+.9	I+11.4	+9	+26		
CW		MARB		RE		FAT		\$W	\$B	\$C
I+.36	.05	I+.93	.05	I+.52	.05	I+.036	.05	+65	+144	+238

- BW 65 lbs, BWR 103, 205-day wt 638 lbs, WWR 108.
- Her dam is a first-calf heifer sired by Baldrige Bronc, the featured Lot 1 bull of the 2016 Baldrige Bros Sale and \$157,500 top seller that was part of the "great eight" flush brothers from Baldrige Isabel Y69. Bronc joined the Select Sires roster where he enjoys a top 3% or better ranking for CED and BW as well as the top 10% for \$W value.

### 46 SWEENEYS BLACKBIRD 068

Born: 03/22/20      19723363      Tattoo: 068      Cow

Mill Brae Identified 4031 \*  
**Panther Cr Identified 8200**  
 19343953 Peterson Miss Bandy 601

Swensons Pioneer 1812  
**Sweeneys Blackbird 658**  
 18615099 PVR Predestined 052

Koupals B&B Identity #\*  
 Mill Brae Pro Blackcap 1092 \*  
 Musgrave Invision  
 Peterson Miss Bandy 389  
 S A V Pioneer 7301 #  
 Swensons Miss Para 605  
 Exar Predestined 8860  
 Esco Blackbird 26T

CED	BW	WW	YW	SC	DOC	HP	CEM	MILK		
+9	-0.6	+55	+96	I+.50	I+.21	I+12.6	+12	+27		
CW		MARB		RE		FAT		\$W	\$B	\$C
I+.38	.05	I+.82	.05	I+.47	.05	I+.044	.05	+62	+135	+238

- BW 65 lbs, BWR 93, 205-day wt 573 lbs, WWR 97.
- Dam's production: BR 3@101, NR 3@104.
- Her sire Panther Cr Identified 8200 was a highly applauded son of Select Sires' calving ease specialist, Mill Brae Identified 4031 at the 2019 Panther Creek Sale. He combined astonishing individual performance with width and muscle mass.

### 45 SWEENEYS BLACKBIRD 065

Born: 03/19/20      19723362      Tattoo: 065      Cow

Mill Brae Identified 4031 \*  
**Panther Cr Identified 8200**  
 19343953 Peterson Miss Bandy 601

Exar Predestined 8860  
**PVR Predestined 052**  
 16900556 Esco Blackbird 26T

Koupals B&B Identity #\*  
 Mill Brae Pro Blackcap 1092 \*  
 Musgrave Invision  
 Peterson Miss Bandy 389  
 RR Cork Predestined 5042  
 EXAR Rita 5492 +  
 RR 616 Rito 4081  
 K A F Blackbird 8063



CED	BW	WW	YW	SC	DOC	HP	CEM	MILK		
+9	-0.3	+46	+87	I+.13	I+.18	I+11.2	+13	+23		
CW		MARB		RE		FAT		\$W	\$B	\$C
I+.42	.05	I+.78	.05	I+.52	.05	I+.040	.05	+44	+144	+241

- BW 68 lbs, BWR 96, 205-day wt 488, WWR 82.
- Dam's production: NR 8@96
- This heifer should have been in a separate contemporary group as her mother was stifted and 065 was weaned at 90 days. She is a straight-lined, structurally correct heifer with a square hip and muscle expression.



**Lot 45**

# BRICE CONOVER

Brice Conover  
515-979-2890

PO Box 427 Baxter, IA 50028  
barney\_1124@hotmail.com

**Lots 47-56**



**Lot 47**



**SS Enforcer E812**  
Service sire of Lots 47-52

- **A.I. Bred on 03/20/20 to SS Enforcer E812. Ultrasound examined safe and estimated due 12/28/20.**
- Production: BR 3@94, NR 3@103, YR 2@105.
- Dam's production: BR 3@81, NR 3@113, YR 1@110. REA 3@101, Rib Fat 3@87, Rump Fat 3@96.
- She posted an individual performance record of BWR 84 and WWR 108.
- The propagation of the Kirsten cow family was a joint venture by AJC Angus, Hassing Angus Farm and later Gary Wall from the foundation AJC HAF Kirsten 45J, who was an extremely successful "bred and owned" show heifer for Adam Conover. This family produced 3 of the 4 test station standouts in the Brice Conover offering of the 2014 Iowa Angus Bull Test.
- Her 2016 daughter by Tour of Duty 177 has a progeny BR 2@99 and NR 2@126. She sells as Lot 48.
- A standout mature cow. Her mother sold in the 2014 Midwest Connection Sale.

**47** **GW KIRSTEN 410**  
Born: 02/05/14 17944266 Tattoo: 410 Cow

Vermilion Payweight J847 #  
**Basin Payweight 1075 #+\***  
15332022 Basin Lucy 3829 +

L C R Precision 112 +  
**GW Kirsten 8122**  
17213515 AJC HAF Kirsten 45J

Vermilion Dateline 7078 #  
Vermilion Lass 7969  
C A Future Direction 5321 #  
Basin Lucy 178E  
G A R Precision 1680 #  
G A R Ext 2104 +  
G D A Universe 726G #+  
G D A Kirsten 558E

CED	BW	WW	YW	SC	DOC	HP	CEM	MILK
+7	+1.4	+59	+100	+86	+22	+5.6	+12	+32
CW		MARB		RE		FAT		
+47	.25	+43	.21	+64	.25	-.002	.19	+66 +143 +217

**48** **BTC KIRSTEN 603**  
Born: 01/17/16 18625713 Tattoo: 603 Cow

Werner War Party 2417 #+\*  
**R B Tour Of Duty 177 #+\***  
16984170 B A Lady 6807 305 +\*

Basin Payweight 1075 #+\*  
**GW Kirsten 410**  
17944266 GW Kirsten 8122

Connealy Onward #\*  
BAAR USA Lady Jaye 489 +  
Vermilion Dateline 7078 #  
G D Lady Hi Flyer 302 +  
Vermilion Payweight J847 #  
Basin Lucy 3829 +  
L C R Precision 112 +  
AJC HAF Kirsten 45J

CED	BW	WW	YW	SC	DOC	HP	CEM	MILK
+7	+1.0	+68	+116	+81	+20	+7.6	+12	+44
CW		MARB		RE		FAT		
+61	.28	+40	.24	+83	.28	-.032	.21	+85 +151 +230



**Lot 48**



**GW Kirsten 8122**  
Dam of Lot 47 & Grandam of Lot 48

- **A.I. Bred on 03/30/20 to SS Enforcer E812. Ultrasound examined safe and estimated due 01/05/21.**
- Production: BR 2@99, NR 2@126. REA 2@106, Rib Fat 2@100.
- Dam's production: BR 3@94, NR 3@103, YR 2@105.
- 603 entered the breeding program with a BWR 84, WWR 107 and YWR 107.
- Her first-born son recorded an astounding BWR 95 and WWR 126, her second son, WWR 125 and her third calf, a heifer by MGR Treasure, is tops in the replacement pen after posting a BWR 78 and WWR 110.
- The Kirsten cow family has routinely produced high-performance cattle with bull test winners.
- Her dam sells as Lot 47.



**Lot 49**



**BTC Cindy 217**  
Dam of Lot 49

- **A.I. Bred on 04/18/20 to SS Enforcer E812. Ultrasound examined safe and estimated due 01/25/21.**
- Production: BR 4@89, NR 3@109, YR 2@107. REA 2@103, Rump Fat 2@97.
- Dam's production: BR 5@93, NR 4@106. IMF 3@110, REA 3@102, Rump Fat 3@95.
- Her individual performance portfolio included a BWR 81 and WWR 104.
- Her dam was the thoughtful selection of Scott Lipper, Yarmouth IA from the 2019 Hawkeye Sale at \$3000. Her only son posted a BWR 95, WWR 110 and IMF ratio 126. He was the 2nd top-gaining bull of the 2019 Minnesota Bull Test selected by Neil Halverson, MN.
- Her two-year-old daughter is in the herd while sons have sold through the Iowa Angus Bull Test to Doug Smith, Lamoni IA and Sam Bounds, Gentry MO. Her 2020 bull calf is currently on test.

**49 BTC CINDY 511 [DDP]**  
Born: 02/12/15 18390966 Tattoo: 511 Cow

Basin Excitement #\*  
**Hoover Homestead**  
17529337 Miss Blackbird Ellston J407

Basin Expedition R156 +  
Basin Lady S532 AK  
Hoover G Force \*  
Miss Blackbird Ellston D471 #  
SydGen C C & 7 #\*  
Erica of Ellston X16  
S A V Net Worth 4200 #  
G A R Grid Maker X153 +

Hoover Home Run \*  
**BTC Cindy 217**  
17426502 BTC Cindy 824 +

CED	BW	WW	YW	SC	DOC	HP	CEM	MILK
+13	-7	+56	+94	+81	I+18	I+14.1	+11	+30
CW		MARB		RE		FAT		
+40 .23		+28 .18		+59 .23		+0.044 .17		

**50 BTC ERICA 604**  
Born: 01/18/16 18604459 Tattoo: 604 Cow

Werner War Party 2417 #+\*  
**R B Tour Of Duty 177 #+\***  
16984170 B A Lady 6807 305 +\*

River Hills Kaboom T330  
**GW Trojan Erica 320**  
17801621 Basin Trojan Erica 840R +

Connealy Onward #\*  
BAAR USA Lady Jaye 489 +  
Vermilion Dateline 7078 #  
G D Lady Hi Flyer 302 +  
Baldrige Kaboom K243 KCF #  
River Hills Queen 378  
Vermilion Yellowstone #  
Basin Trojan Erica 7749

CED	BW	WW	YW	SC	DOC	HP	CEM	MILK
+5	+2.6	+68	+127	+28	NA	NA	+13	+32
CW		MARB		RE		FAT		
+61 .27		+56 .24		+1.12 .27		-0.060 .21		



**Lot 50**



**BTC Incredible 820**  
Son of Lot 50, sold in 2019 Hawkeye Sale

- **A.I. Bred on 04/02/20 to SS Enforcer E812. Ultrasound examined safe and estimated due 01/09/21.**
- Production: BR 2@98, NR 2@107, YR 1@106. REA 2@104, Rib Fat 2@65, Rump Fat 2@74. Calving Interval: 3@365 days.
- Dam's Production: BR 3@100, NR 2@122, YR 2@119. IMF 2@109, REA 2@107, Rib Fat 2@86, Rump Fat 2@82.
- This young "Tour of Duty" daughter was a standout in her contemporary group with individual performance highlighted by a WWR 115 and YWR 126.
- Probasco Ranch, Moulton IA selected her first-born son from the 2019 Hawkeye Sale while Daughton Farms, Kellerton IA bought another out of the Iowa Angus Bull Test.
- She excels in EPD traits for growth and carcass culminating with a \$B value in the top 2% of proven dams.

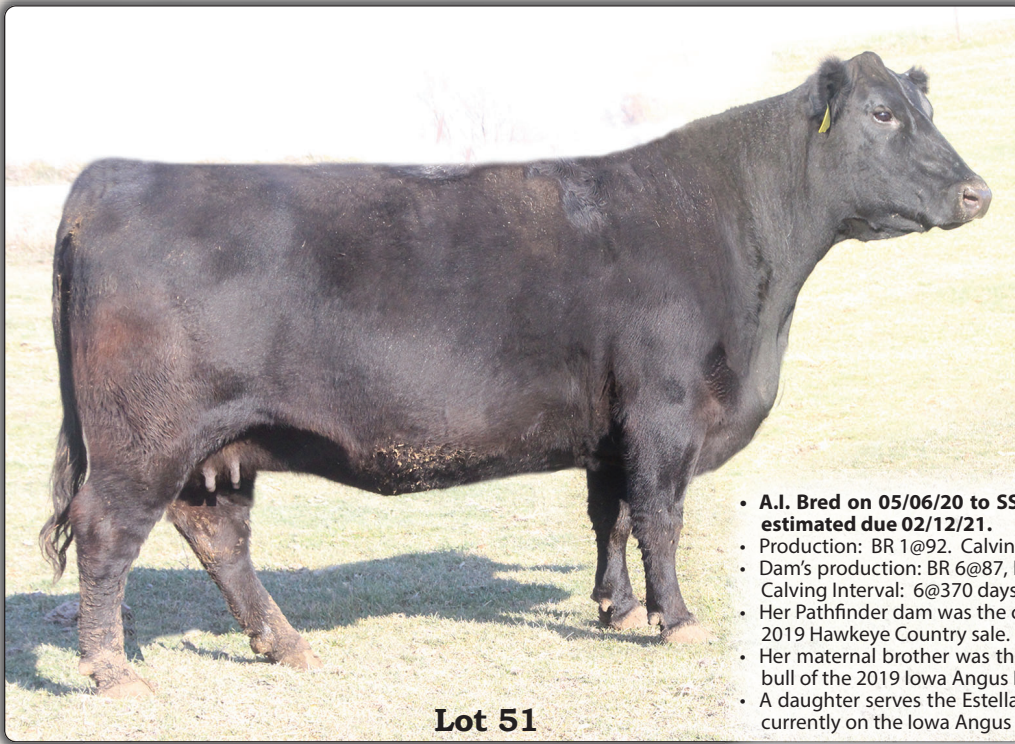

**Lot 51**



**GW Kirsten 313**

Pathfinder dam of Lot 51.  
Sold in 2019 Hawkeye Sale

- **A.I. Bred on 05/06/20 to SS Enforcer E812. Ultrasound examined safe and estimated due 02/12/21.**
- Production: BR 1@92. Calving Interval: 2@371 days.
- Dam's production: BR 6@87, NR 6@105, YR 2@101. IMF 2@100, Rump Fat 2@92. Calving Interval: 6@370 days.
- Her Pathfinder dam was the choice of Classic Angus Ranch, Regent ND from the 2019 Hawkeye Country sale.
- Her maternal brother was the 2nd top feed efficiency bull and 4th top gaining bull of the 2019 Iowa Angus Bull Test and selected by Clark Dolch, IA.
- A daughter serves the Estella Smith herd at Bondurant IA while her 2020 son is currently on the Iowa Angus Bull Test.

**51 BTC KIRSTEN 606**

Born: 01/22/16 18605518 Tattoo: 606 Cow

Werner War Party 2417 #+\*  
**R B Tour Of Duty 177 #+\***  
16984170 B A Lady 6807 305 +\*

River Hills Kaboom T330  
**GW Kirsten 313 #**  
17801622 G W Kirsten 4684

Connealy Onward #\*  
BAAR USA Lady Jaye 489 +  
Vermilion Dateline 7078 #  
G D Lady Hi Flyer 302 +  
Baldrige Kaboom K243 KCF #  
River Hills Queen 378  
Bon View New Design 1407 #  
AJC HAF Kirsten 45J

CED	BW	WW	YW	SC	DOC	HP	CEM	MILK
+11	-.4	+55	+98	NA	NA	NA	+14	+28
CW		MARB		RE		FAT		
+36	.27	+64	.23	+44	.27	-.007	.21	
\$W	\$B	\$C						
+59	+133	+216						

**52 BTC PRIDE 605**

Born: 01/20/16 18604489 Tattoo: 605 Cow

Werner War Party 2417 #+\*  
**R B Tour Of Duty 177 #+\***  
16984170 B A Lady 6807 305 +\*

SydGen C C & 7 #\*  
**BTC Pride 017**  
17426503 Basin Pride 5627

Connealy Onward #\*  
BAAR USA Lady Jaye 489 +  
Vermilion Dateline 7078 #  
G D Lady Hi Flyer 302 +  
S A F Connection #+  
SydGen Forever Lady 4087  
N Bar Emulation EXT #\*  
Basin Pride 3795

CED	BW	WW	YW	SC	DOC	HP	CEM	MILK
+11	-.4	+56	+101	I+.50	I+24	I+14.8	+11	+38
CW		MARB		RE		FAT		
+57	.29	+54	.25	+51	.28	-.008	.23	
\$W	\$B	\$C						
+70	+144	+243						



**Lot 52**



**BTC Pride 017**

Dam of Lot 52.  
Sold in 2019 Hawkeye Sale

- **A.I. Bred on 04/19/20 to SS Enforcer E812. Ultrasound examined safe and estimated due 01/26/21.**
- Production: BR 1@99, NR 1@113. IMF 1@102.
- Dam's production: BR 6@90, NR 6@114, YR 1@105. Calving Interval: 6@368 days.
- Astounding individual performance was demonstrated by this young cow with a BWR 94, WWR 110 and YWR 105.
- Her first-born son by Barstow Cash posted a BWR 99 and WWR 113, while her 2020 son is on the Minnesota Bull Test.
- Her grandam was a former donor for Gary Wall purchased at the 1998 National Western Foundation Female Sale from Basin Angus Ranch in Montana.



**Lot 53**



**Barstow Cash**  
Sire of Lots 53 & 54

- **A.I. Bred on 05/16/20 to MGR Treasure. Ultrasound examined safe and estimated due 02/22/21.**
- Dam's Production: BR 3@95, NR 3@114, YR 1@110. REA 2@108, Rib Fat 2@86, Rump Fat 2@94. Calving Interval: 3@353 days.
- Her Pathfinder dam recorded individual performance of BWR 94 and WWR 110 and first produced a bull that was the herd sire selection of Matt Mills, Pella IA as the top-gaining, top-indexing and top-selling bull of the 2020 Minnesota Bull Test.
- Her sire, Barstow Cash is a \$108,000 1/3 interest calving ease bull with strong growth and carcass values. Cash has received recent accolades when a son bred at Hassing Angus was the top-gaining, top-indexing and top-selling bull of the MN Bull Test selected by PS Farms. Two additional sons claimed top feed efficiency and top indexing bulls of the 2019 IA Angus Bull Test for Brice Conover.

**53 BTC PRIDE 812**  
 Born: 01/26/18 19251190 Tattoo: 812 Cow

Sitz Dash 10277 #\*  
**Barstow Cash #\***  
 17145326 Barstow Queen W16

Basin Excitement #\*  
**BTC Pride 501 #**  
 18390964 BTC Pride 017

Sitz Upward 307R #  
 Sitz Everelda Entense 2665 +  
 S A V Final Answer 0035 #\*  
 RCA Queen R42  
 Basin Expedition R156 +  
 Basin Lady S532 AK  
 River Hills Kaboom T330  
 BTC Pride 017

CED	BW	WW	YW	SC	DOC	HP	CEM	MILK		
+11	+3	+70	+130	I+1.04	I+24	I+12.9	+12	+25		
CW	MARB	RE	FAT	\$W	\$B	\$C				
I+50	.05	I+.40	.05	I+.71	.05	I+.029	.05	+68	+138	+232

**54 BTC PRIDE 802**  
 Born: 01/03/18 19251188 Tattoo: 802 Cow

Sitz Dash 10277 #\*  
**Barstow Cash #\***  
 17145326 Barstow Queen W16

Hoover Home Run #\*  
**BTC Pride 214**  
 17426504 BTC Pride 905

Sitz Upward 307R #  
 Sitz Everelda Entense 2665 +  
 S A V Final Answer 0035 #\*  
 RCA Queen R42  
 SydGen C C & 7 #\*  
 Erica of Ellston X16  
 River Hills Kaboom T330  
 Basin Pride 5627

CED	BW	WW	YW	SC	DOC	HP	CEM	MILK		
+11	-.5	+56	+106	NA	NA	NA	+12	+18		
CW	MARB	RE	FAT	\$W	\$B	\$C				
I+38	.05	I+.40	.05	I+.70	.05	I+.022	.05	+46	+127	+219



**Lot 54**



**BTC Pride 214**  
Dam of Lot 54

- **A.I. Bred on 06/30/20 to High Point Epic 819. Ultrasound examined safe and estimated due 04/08/21.**
- Dam's Production: BR 4@95, NR 3@105, YR 2@106. REA 2@104, Rib Fat 2@92.
- An elegant first-calf heifer by the \$108,000 1/3 interest Barstow Cash.
- Her dam was a thoughtful selection of Dan Smith, Leon IA from the 2019 Hawkeye Country Sale.
- Her maternal brother posted a WWR 112, YWR 111 and went on to be the top-selling bull of the 2015 Iowa Angus Bull Test at \$6500 selling to John McCloud, MO. Another brother sold at the 2016 Hawkeye Sale to Louis Lutz, MO and still another was a Minnesota Bull Test graduate chosen by Eugene Shoemaker, MN.
- Her 2020 daughter will be held for replacement.



Lot 55



TR Mr Aderdeen 1068Y  
Sire of Lot 55

**55** **BTC SCARLET 505** [AMC]  
Born: 01/20/15      19555708      Tattoo: 505      Cow

TC Aberdeen 759 #  
TR Mr Aberdeen 1068Y  
17074729 TR Ms Erica 8035U  
  
Riverbend Mile High 3718 #\*  
BTC 3718 Mile High 602S  
15575528 Carlson 2868 Bando EXT 496

C R A Bextor 872 5205 608 #  
TC Blackbird 4034 #+  
S S Objective T510 OT26 #\*  
TR Ms Erica 5052R  
Bon View New Design 1407 #  
G A R Precision 1919 #+  
Carlson 3185 Bando 08268  
Carlson 616 Rito EXT 3785 +



CED	BW	WW	YW	SC	DOC	HP	CEM	MILK		
+7	+2	+47	+86	NA	NA	NA	+10	+32		
CW	MARB	RE	FAT	SW	SB	SC				
+28	.24	+78	.20	+70	.24	+015	.18	+55	+136	+231

- A.I. Bred on 06/01/20 to High Point Epic 819.
- Production: NR 1@105.
- Dam's Production: BR 6@97, NR 7@99, YR 1@100. IMF 3@107, REA 3@103.
- 505 is as good phenotypically as any cow in the offering. Her mother was out of the top selling bred female from Carlson's in ND that started the BTC herd.
- Her sire, TR Mr Aberdeen 1068Y is a phenotypically awesome ORigen featured sire that surfaced as the \$15,000 high-selling bull of the 2012 Thomas Ranch Bull Sale. Aberdeen 1068Y is a Brice Conover and Island Cattle Co herd sire that has left tremendous daughters in both programs. He is a calving ease sire that defies the antagonisms combining modest birth weights with performance, muscle and scrotal size.
- Her service sire, High Point Epic 819 was Brice Conover's selection from the 2019 High Point Angus Sale. Today he records astounding EPD values of CED +15, BW -3.3, WW +73 and YW +129, all in the top 10% or better among current sires.



High Point Epic  
Service sire of Lot 55



Lot 56

Here I Am  
Service sire of Lot 56



**56** **COMMERCIAL COW 4021**  
Born: 2014      COMMERCIAL      Tag: 4021      Cow

- A.I. Bred on 05/23/20 to Here I Am. Pasture exposed from 06/1/20 to 09/10/20 to High Point Epic 819.
- Selected by Brice Conover as the top-selling commercial cow in the Panther Creek Sale.
- Her service sire, Here I Am is offered through Cattle Visions and SEK genetics. He is a son of Walks Alone with 13 sons and daughters breaching \$30,000 in three years.

Contact any of our  
sale staff to leave a bid if  
you are unable to  
be in attendance!





Dollar value indexes, or **\$Values**, are a tool used to select for several traits at once based on a specific breeding objective. An economic index approach takes into account genetic and economic values as well as the relationships between traits to select for profit.

# American Angus Association \$Value Indexes

**Maternal Weaned Calf Value (\$M)**, an index expressed in dollars per head, predicts profitability differences in progeny due to genetics from conception to weaning. \$M is built off of a self-replacing herd model where commercial cattlemen replace 25% of their breeding females in the first generation and 20% in subsequent generations. Remaining cull females and all male progeny are sold as feeder calves. Increased selection pressure on \$M aims to decrease overall mature cow size and improve foot structure and fertility while maintaining weaning weights consistent with today's production.

**Weaned Calf Value (\$W)**, an index expressed in dollars per head, provides the expected difference in future progeny preweaning performance from birth to weaning. \$W assumes that producers retain 20% of their female progeny for replacements and sell the rest of their cull female and male progeny as feeder calves. Over time, increased selection pressure on \$W will increase pre-weaning growth through additional weaning weight and maternal milk with expenses adjustment for mature size and maternal milk.

**Feedlot Value (\$F)**, an index expressed in dollars per head, is the expected average difference in future progeny performance for postweaning merit compared to progeny of other sires. The underlying objective assumes commercial producers will retain ownership of cattle through the feedlot phase and sell fed cattle on a carcass weight basis with no considerations of premiums or discounts for quality and yield grade.

**Grid Value (\$G)**, an index expressed in dollars per carcass, is the expected average difference in future progeny performance for carcass grid merit, including quality and yield grade attributes, compared to progeny of other sires.

**Beef Value (\$B)**, an index expressed in dollars per carcass, facilitates simultaneous multi-trait genetic selection for feedlot and carcass merit. \$B represents the expected average differences in the progeny post-weaning performance and carcass value compared to progeny of other sires. This index assumes commercial producers wean all male and female progeny, retain ownership of these animals through the feedlot phase and market these animals on a quality-based carcass grid.

**Combined Value (\$C)**, an index expressed in dollars per head, includes all traits that make up both \$M and \$B with the objective that commercial producers will replace 20% of their breeding females per year with replacement heifers retained within their own herd. The remaining cull heifer and steer progeny are then assumed to be sent to the feedlot where the producers retain ownership of those cattle and eventually sell them on a quality-based carcass merit grid.

## EPDS DIRECTLY INCORPORATED INTO EACH \$VALUE

TRAIT	MATERNAL		TERMINAL			
	\$M	\$W	\$F	\$G	\$B	\$C
CED	✓					✓
BW		✓				
WW	✓	✓				✓
YW			✓		✓	✓
CEM	✓					✓
Milk	✓	✓				✓
MW	✓	✓				✓
DOC	✓					✓
HP	✓					✓
Claw Angle	✓					✓
DMI			✓		✓	✓
CW			✓	✓	✓	✓
RE				✓	✓	✓
Marb				✓	✓	✓
Fat				✓	✓	✓

Midwest Connection

Curt Houk

## HOUKS ANGUS

21189 Highway 34, Blakesburg, IA 52536-8032

Lots 57-61



**BCVA Blaster F18**  
Service sire of Lots 57-61

REF  
E

## BCVA BLASTER F18 [FOR REFERENCE ONLY]

Born: 04/20/18 +\*19430535 Tag: F18 Bull

Mogck Bullseye #\*  
**Bruns Blaster\***  
 17991528 Baldrige Blackbird 11 Baf\*  
 Plattemere Weigh Up K360 #\*  
**Tri-K Delia Keystone B58**  
 17898373 2 K's 004 Delia 851 +

MOGCK Sure Shot #  
 Mogck Mary 1255  
 Connealy Right Answer 746 #\*  
 Baldrige Blackbird 549 Baf #+  
 Sitz Upward 307R #  
 Barbara of Plattemere 337 #  
 S A V 8180 Traveler 004 #  
 Deppe Exalt Delia 628 +

CED	BW	WW	YW	SC	DOC	HP	CEM	MILK		
+8	+1.3	+70	+133	+1.50	+22	+11.1	+14	+38		
CW		MARB		RE		FAT		ANGUS		
+60	.39	+.61	.35	+.21	.35	+.056	.32	POWERED BY		
								\$W	\$B	\$C
								+81	+140	+236

- Service sire of bred heifers selling from Houks Angus.
- Owned jointly with Bear Creek Valley Angus, Blakesburg IA.
- This exciting young herd sire emerged as an embryo purchased through a former Hawkeye Country Sale bred by Tri - K Cattle Company, Waverly IA.
- His sire, Bruns Blaster, topped the 2015 Bruns Angus Sale in South Dakota at \$65,000 to Musgrave Angus and is now featured in the Genex line-up. He is a boldly sprung, stout featured bull with an EPD profile that ranks him in the top 5% or better for YW, Doc, Milk, \$W and \$F.
- The donor dam is one of the EPD champions in the Tri-K embryo program.
- Maternal grandsire, Plattemere Weigh Up K360 is the top YW EPD bull in the Select Sires line-up. His Pathfinder dam, Barbara of Plattemere 337, by Retail Product is now an elite donor at Deer Valley selling ½ interest to Simons Cattle Co at \$20,000 where she produced the donor dam of the \$27,000 top-selling heifer at the 2016 National Western Foundation Female Sale.



**Lot 57**



**BCVA Blaster F18**  
Service sire of Lots 57-61

- Pasture exposed from 11/16/19 to 04/18/20 to BCVA Blaster F18. Vet examined safe and estimated due late November 2020.
- Individual Performance: BW 83 lbs, 205 Wt 672 lbs, WWR 102, 365 Wt 1008 lbs, YWR 99.
- Dam's Production: NR 3@107, YR 1@99. Calving Interval: 4@361 days.
- Grandam's Production: NR 6@116, YR 5@110.
- Her dam is a proven cow with individual performance highlighted by a WWR 109 and YWR 105.
- Paternal grandsire, SydGen FATE 2800 was recently featured in the SydGen Angus Journal as the #2 \$C Sire in the Breed at his accuracy level. He broke all sales records in 2013 when he sold for \$113,000 2/3 interest, now featured at ABS.

**57 HOUKS JAMIE H859**  
Born: 10/13/18    19530597    Tattoo: H859    Cow

SydGen FATE 2800 #+\*  
**SydGen Destiny 5393\***  
18475829 SydGen Blackbird 1084\*  
  
ONEills Expedition 1022 +  
**Houks Jamie H583**  
18143154 Houks Jamie H341

SydGen Trust 6228 #\*  
SydGen Heroine 9808 +  
SydGen Straight Up 8998\*  
B D A R Blackbird 5001  
ONEills Expedition #\*  
ONEills Royal Lady 40 +\*  
Houks Foreman H233  
Houks Jamie H244

CED	BW	WW	YW	SC	DOC	HP	CEM	MILK
+3	+3.5	+58	+104	NA	NA	NA	+9	+27
CW	MARB	RE	FAT	\$W	\$B	\$C		
NA	NA	NA	NA	+51	NA	NA		



**Lot 58**

**58 HOUKS BLACKCAP ROSETTA H899**  
Born: 11/08/18    19530614    Tattoo: H899    Cow

SydGen FATE 2800 #+\*  
**SydGen Destiny 5393\***  
18475829 SydGen Blackbird 1084\*  
  
ONEills Expedition 1022 +  
**Houks Blackcap Rosetta H618**  
18401914 Houks Blackcap Rosetta H427

SydGen Trust 6228 #\*  
SydGen Heroine 9808 +  
SydGen Straight Up 8998\*  
B D A R Blackbird 5001  
ONEills Expedition #\*  
ONEills Royal Lady 40 +\*  
S A V Progress 9682\*  
Houks Miss Prompter ET H049 #

CED	BW	WW	YW	SC	DOC	HP	CEM	MILK
+8	+1.6	+58	+101	I+.68	I+15	I+12.1	+12	+23
CW	MARB	RE	FAT	\$W	\$B	\$C		
I+43	.05	I+.62	.05	I+.85	.05	I-.012	.05	+54 +151 +249



**SYDGEN Destiny 5393**  
Sire of Lots 57-61

- Pasture exposed from 11/16/19 to 04/18/20 to BCVA Blaster F18. Vet examined safe and estimated due Late December 2020.
- Individual Performance: BW 69 lbs, BWR 97, 205 Wt 672 lbs, WWR 102, 365 Wt 1029 lbs, YWR 101.
- Dam's production: BR 3@92, NR 2@105, YR 2@103. Calving Interval: 3@373 days.
- Grandam's Production: BR 5@97, NR 4@99, YR 2@100.
- Her dam posted a BWR 94, WWR 103, YWR 100 and was systematically inducted into the breeding herd.
- Two maternal sisters are retained in the herd.
- Maternal grandsire, ONEills Expedition 1022 was a former Houks Angus herd sire with a legacy of tremendous daughters with exceptional capacity, soundness and udder conformation. 7 daughters in the herd have produced 20 offspring with an average nursing ratio of 105.

**59****HOUKS MISS LEGEND H891**

Born: 10/28/18 19530612 Tattoo: H891 Cow

SydGen FATE 2800 #+\*  
 SydGen Destiny 5393 \*  
 18475829 SydGen Blackbird 1084 \*

SydGen Trust 6228 #\*  
 SydGen Heroine 9808 +  
 SydGen Straight Up 8998  
 B D A R Blackbird S001  
 S A V Providence 6922 #+  
 S A V Rosetta 6889 +\*  
 65R Preeminent 6004  
 Houks Miss Legend

S A V Progress 9682 \*  
 Houks Miss Legend H444  
 17229902 Houks Miss Legend H277 #

CED	BW	WW	YW	SC	DOC	HP	CEM	MILK
+7	+1.7	+65	+114	NA	NA	NA	+10	+27
CW	MARB	RE	FAT	\$W	\$B	\$C		
NA	NA	NA	NA	+64	NA	NA		

- Pasture exposed from 11/16/19 to 04/18/20 to BCVA Blaster F18. Vet examined safe and estimated due Mid December 2020.
- Individual Performance: BW 80 lbs, 205 Wt 720 lbs, WWR 109, 365 Wt 1066 lbs, YWR 105.
- Dam's production: BR 5@98, NR 5@102, YR 4@103.
- Grandam's Production: NR 6@111, YR 5@109. Calving Interval: 7@368 days.
- With individual performance of BW 97, WWR 120 and YWR 115, his dam gained an invitation to the Houks Angus breeding program.
- Her 2015 maternal sister in the herd posts NR 2@102 with a calving interval of 3@355 days.
- SydGen Destiny 5393 has amassed an impressive progeny record posting a BWR 85@98, WWR 71@101 and YWR 28@102.
- Maternal grandsire, SAV Progress 9682 was the Curt Houk's selection of the SAV Providence 6922 sons at the 2010 SAV Sale. His daughters are capacious and massive, yet feminine.

**Lot 59****60****HOUKS ROYAL POLLY H904**

Born: 11/20/18 19530616 Tattoo: H904 Cow

SydGen FATE 2800 #+\*  
 SydGen Destiny 5393 \*  
 18475829 SydGen Blackbird 1084 \*

SydGen Trust 6228 #\*  
 SydGen Heroine 9808 +  
 SydGen Straight Up 8998 \*  
 B D A R Blackbird S001  
 F V 20K King 308M #  
 S A V Madame Pride 5000 +\*  
 TC Tradition 5262  
 TO 837 Polly 307

S A V King Henry 8085  
 Houks Royal Polly H366  
 16932421 Houks Polly H211

CED	BW	WW	YW	SC	DOC	HP	CEM	MILK
+8	+1.6	+52	+89	NA	NA	NA	+9	+27
CW	MARB	RE	FAT	\$W	\$B	\$C		
NA	NA	NA	NA	+54	NA	NA		

- Pasture exposed from 11/16/19 to 04/18/20 to BCVA Blaster F18. Vet examined safe and estimated due Late December 2020.
- Individual Performance: BW 76 lbs, 205 Wt 714 lbs, WWR 109, 365 Wt 1084 lbs, YWR 107.
- Dam's production: NR 5@111, YR 5@107.
- Grandam's Production: BR 11@99, NR 10@108, YR 8@102.
- Her dam has an astounding production record with three registered sons that were part of the annual bull sale and a herd replacement that recorded a calving interval of 2@346 days.
- Her sire, SydGen Destiny 5393 was the \$16,000 1/2 interest 2nd top selling bull of the 2016 Sydenstricker Sale. Destiny posted the #1 largest REA of the fall bulls at 18.8 sq in.
- Maternal grandsire, SAV King Henry 8085 was the Houks Angus selection from the FV 20K King 308M sons at SAV in 2009.

**Lot 60****61****HOUKS MISS BANDOLIER H862**

Born: 10/14/18 19530598 Tattoo: H862 Cow

SydGen FATE 2800 #+\*  
 SydGen Destiny 5393 \*  
 18475829 SydGen Blackbird 1084 \*

SydGen Trust 6228 #\*  
 SydGen Heroine 9808 +  
 SydGen Straight Up 8998 \*  
 B D A R Blackbird S001  
 ONeills Expedition #\*  
 ONeills Royal Lady 40 +\*  
 S A V Bandolier 1916 +  
 Houks Miss Complete H066

ONeills Expedition 1022 +  
 Houks Miss Bandolier H619  
 18401916 Houks Miss Bandolier H158 #

CED	BW	WW	YW	SC	DOC	HP	CEM	MILK
+6	+2.6	+57	+102	NA	NA	NA	+11	+23
CW	MARB	RE	FAT	\$W	\$B	\$C		
NA	NA	NA	NA	+49	NA	NA		

- Pasture exposed from 11/16/19 to 04/18/20 to BCVA Blaster F18. Vet examined safe and estimated due Late Dec. 2020.
- Individual Performance: BW 76 lbs, 205 Wt 646 lbs, WWR 98, 365 Wt 1035 lbs, YWR 102.
- Dam's production: NR 2@99, YR 1@102.
- Grandam's Production: BR 12@100, NR 11@110, YR 9@107. REA 1@100.
- The sire, SydGen Destiny 5393 was selected by Curt Houk, with McDonald Cattle Co, California MO out of the 2016 Sydenstricker Sale where he posted a 205-day wt 862 lbs and WWR 106 among 28 contemporaries.
- Her dam bested 11 contemporaries with individual performance of BWR 99, WWR 115 and YWR 108. The Houks Angus program is a low input, grass-based operation. The daughters of ONeills Expedition 1022 are extremely efficient on forage.
- The maternal grandam earned Pathfinder recognition and stand in production to 14 years of age.

**Lot 61**

**REF  
F**

## SYDGEN ENHANCE

Born: 01/27/15 18170041 Tattoo: 5209 Bull

SydGen Googol +\*  
SydGen Exceed 3223\*  
17501893 SydGen Forever Lady 1255 +\*

SydGen Liberty GA 8627 #\*  
SydGen Rita 2618  
17405676 Fox Run Rita 9308 #

D A R Infinity 313  
SydGen Forever Lady 4087  
SydGen 928 Destination 5420 #+  
SydGen Forever Lady 8114  
Connealy Forward #\*  
SydGen Blackbird GA 051 +  
G T Shear Force #  
Limestone Rita U0004 +



CED	BW	WW	YW	SC	DOC	HP	CEM	MILK
+10	+2	+67	+136	+1.52	+32	+9.2	+13	+27
CW	MARB	RE	FAT	HD 50K	\$W	\$B	\$C	
+63	.59	+1.13	.54	+74	.53	+0.06	.54	+69 +200 +332

SydGen Enhance was the \$30,000 1/2 interest co-top-selling bull of the 2015 SydGen Sale. Progeny of Enhance were the sensation of the 2018 and 2019 SydGen Sales where he sired the \$24,000 1/2 top-selling bull, and the second and third top-selling open heifers at \$85,000 and \$70,000 in 2018; and dominating the sale report in 2019. He was the ORigen sales leader for 2019.



**REF  
G**

## G A R ASHLAND

Born: 01/31/15 +\*18217198 Tattoo: D25 Bull

G A R Daylight +\*  
G A R Early Bird\*  
17354178 G A R Progress 830 +\*

B/R Ambush 28 #+  
Chair Rock Ambush 1018 +\*  
16934264 G A R Yield Grade N366 +\*

MCC Daybreak #  
G A R Objective R227 +\*  
G A R Progress #+\*  
G A R 111 Rito 3346  
Rockn D Ambush 1531 #  
B/R Ruby of Tiffany 8250 +  
G A R Yield Grade #+  
G A R 1407 New Design 1942



CED	BW	WW	YW	SC	DOC	HP	CEM	MILK
+15	+4	+79	+137	+70	+27	+10.0	+14	+22
CW	MARB	RE	FAT	ANGUS GS	\$W	\$B	\$C	
+51	.68	+1.23	.65	+99	.61	-0.19	.65	+79 +172 +281

Ashland was selected by Genex/CRI from the 2016 Gardiner Angus Ranch Sale. With over 2700 genomic progeny and 2000 individual weaning data reports he has earned CED, WW, YW, CEM, MB, RE, SG, SB and SC values in the top 4%.



**REF  
H**

## K C F BENNETT FORTRESS

Born: 09/25/11 +\*17259012 Tattoo: Y331 Bull

KMK Alliance 6595 187 #  
Connealy Consensus #\*  
15513367 Blinda of Conanga 004

S S Objective T510 0T26 #\*  
Thomas Patricia 9705\*  
16615196 Thomas Patricia 71138 +

Sitz Alliance 6595 #  
G A R Ext 916 #+  
Rito 616 of 4B20 6807 #  
Blenda of Conanga 129  
S S Traveler 6807 T510 #  
S S Miss Rita R011 7R8  
G A R Predestined #\*  
Thomas Patricia 2626 +



CED	BW	WW	YW	SC	DOC	HP	CEM	MILK
+9	+3	+76	+138	+86	+7	+7.8	+11	+22
CW	MARB	RE	FAT	HD 50K	\$W	\$B	\$C	
+46	.72	+74	.70	+72	.66	-0.047	.70	+83 +145 +235

KCF Bennett Fortress is a Select Sires feature that that boasts one of the breed's highest accuracy spread EPD profiles. He blends a beloved cow family with the outcross growth and power of Connealy Consensus to create deep bodied females with nice udder design and high volume, fast gaining sons that are topping sales across the country.



**REF  
I**

## S A V RESOURCE 1441

Born: 01/07/11 #+\*17016597 Tattoo: 1441 Bull

R R Rito 707 #  
Rito 707 of Ideal 3407 7075 +  
13066860 Ideal 3407 of 1418 076

S A V 8180 Traveler 004 #  
S A V Blackcap May 4136\*  
14739095 S A V May 2397 #+

Rito N Bar  
Eriskay of Rollin Rock 3  
Ideal 1418 of 8103 4286 #  
Ideal 076 of 692 8375  
Sitz Traveler 8180 #  
Boyd Forever Lady 8003 +  
S A F 598 Bando 5175 #+  
S A V May 7238

CED	BW	WW	YW	SC	DOC	HP	CEM	MILK
+1	+4.1	+69	+132	+1.15	+22	+12.6	+0	+17
CW	MARB	RE	FAT	HD 50K	\$W	\$B	\$C	
+53	.72	-0.07	.69	+1.09	.66	+0.001	.70	+54 +113 +195

SAV Resource 1441 was the \$110,000 4th top-selling bull of the 2012 SAV Sale and quickly became one of the most heavily used young sires in the breed. His growth and muscle attributes are well understood in the breed but not to be overlooked is the high ranking foot scores and a PAP EPD in the top 1%. This year 50 Pathfinder daughters helped Resource again reach Pathfinder status.





**Baldrige Herdsman**



**Baldrige Marksman D274**



**Baldrige Isabel Y69**

**REF J BALDRIDGE HERDSMAN**  
 Born: 04/22/17    +\*18812466    Freeze Brand: E314    Bull

Basin Payweight 006S #+\*  
**Basin Payweight 1682 #+\***  
 17038724 21AR O Lass 7017

Styles Upgrade J59 #\*  
**Baldrige Isabel Y69 \***  
 17149410 Baldrige Isabel T935 +

Vermilion Payweight J847 #  
 Basin Lucy 3829 +  
 HARB Pendleton 765 J H #  
 21AR O Lass F24A  
 Sitz Upward 307R #  
 Plainview Lassie 71B  
 Baldrige Kaboom K243 KCF #  
 Baldrige Isabel P4527 +

CED	BW	WW	YW	SC	DOC	HP	CEM	MILK		
+7	-.3	+79	+143	+1.49	+15	+10.9	+6	+35		
CW	MARB	RE	FAT	HD 50K	\$W	\$B	\$C			
+60	.46	+.58	.42	+.63	.42	+.018	.40	+97	+139	+253

• Select Sires features this son of Basin Payweight 1682 that enjoys WW, YW and \$W values in the top 1% while also maintaining calving ease credentials. His dam, Baldrige Isabel Y69 has produced more A.I. stud bulls than any dam in recent history.

**REF K BALDRIDGE MARKSMAN D274**  
 Born: 04/22/16    +\*18802519    Tattoo: D274    Bull

Connealy Consensus 7229 #\*  
**Mill Bar Hickok 7242 \***  
 17351674 Mill Bar Bemindful Maid 6304

Styles Upgrade J59 #\*  
**Baldrige Isabel Y69 \***  
 17149410 Baldrige Isabel T935 +

Connealy Consensus #\*  
 Blue Lilly of Conanga 16  
 S A V Final Answer 0035 #\*  
 Mill Bar Lady DI 3400  
 Sitz Upward 307R #  
 Plainview Lassie 71B  
 Baldrige Kaboom K243 KCF #  
 Baldrige Isabel P4527 +

CED	BW	WW	YW	SC	DOC	HP	CEM	MILK		
+11	+.8	+71	+129	+1.28	+36	+11.5	+3	+27		
CW	MARB	RE	FAT	HD 50K	\$W	\$B	\$C			
+40	.45	+.85	.41	+.84	.41	+.012	.39	+76	+134	+239

• Marksman gained national attention as the \$35,000 feature of the 2018 Baldrige Bros Sale. He is now a Select Sires feature touted as the most complete son of the renowned Baldrige Isabel Y69. He has a no holes EPD profile ranking in the top 1% for Docility as well as excelling in MB, RE and \$W values.

**REF L MYTTY IN FOCUS**  
 Born: 02/18/01    #\*13880818    Tattoo: 109    Bull

S A F Fame #  
**S A F Focus of E R #**  
 12618076 G D A R Forever Lady 246

Sitz Alliance 6595 #  
**Mytty Countess 906**  
 13457755 Baldrige Countess 357

Minerts Fortune 2000 #  
 S A F Royal Lass 1027 #+  
 Transformer 100 E A R #  
 G D A R Forever Lady 718 +  
 Sitz Traveler 8180 #  
 Sitz Barbaramere Jet 2698 #  
 Bon View Emulation Ext 473 #  
 Baldrige Countess 235

CED	BW	WW	YW	SC	DOC	HP	CEM	MILK		
+14	-1.6	+49	+86	+1.98	+24	+4.8	+14	+25		
CW	MARB	RE	FAT	HD 50K	\$W	\$B	\$C			
+22	.87	+.73	.86	+.05	.84	+.040	.86	+62	+113	+196

• Mytty In Focus is now deceased but will be eternally remembered as the bull that pioneered the art of unceasing BW and growth. He is a long-time ABS spread sire and was the #14 Pathfinder Sire this year with 49 qualifying daughters.



**Mytty In Focus**

4  
&  
5  
Y  
E  
A  
R  
O  
L  
D  
S



**Conneally Thunder**  
Sire of Lots 63 & 76

- A.I. bred on 05/26/20 to Syd Gen Enhance. Pasture exposed to THF Waylon of Trojan 246. Ultrasound examined safe and estimated due 03/04/21 to Enhance.
- Production: NR 3@105, YR 2@104. REA 2@102, Rib Fat 2@90, Rump Fat 2@100. Calving Interval 3@371 days.
- Dam's Production: BR 4@100, NR 4@98, YR 4@99. REA 4@101, Rump Fat 4@98. Calving Interval 4@372 days.
- Her first-born daughter posted a BWR 99, WWR 108, YWR 107 and was returned to the herd while her 2019 son was the herd sire selection of Mc Goldrick Farms, Lancaster MO.
- Her grandam, Maggie of Trojan 133 is a second-generation Pathfinder dam with a NR 8@106 and calving interval of 8@366 days.



**Lot 62**

**62** **MAGGIE OF TROJAN 576**  
Born: 03/01/16 18576477 Tattoo: 576 Cow

Basin Expedition R156 +  
**Basin Excitement #\***  
16047404 Basin Lady S532 AK

A A R Ten X 7008 S A\*\*  
**Maggie of Trojan 133**  
17628166 Maggie of Trojan 181 #

Gardens Expedition #  
Basin Primrose Lady 5287  
Vermilion Payweight J847 #  
Basin Lady 306E  
Mytty In Focus #\*\*  
A A R Lady Kelton 5551 #  
SydGen C C & 7 #\*  
Maggie of Trojan 228 #

CED	BW	WW	YW	SC	DOC	HP	CEM	MILK		
+8	-3	+59	+102	+59	+22	+14.7	+3	+26		
CW		MARB	RE	FAT				\$W	\$B	\$C
+42 .30		+45 .26	+59 .29	+007 0.23				+71	+128	+244

**63** **ERICA OF TROJAN 266**  
Born: 02/23/16 18576521 Tattoo: 266 Cow

Baldrige Kaboom K243 KCF #  
**Conneally Thunder #**  
15148659 Parka of Conanga 241 #

HA Program 5652 #  
**Erica of Trojan 363**  
17628139 Erica of Trojan 688 #

Jauer 353 Traveler 589 27 #  
Pleasant of Conanga 736  
Bon View Bando 598 #  
Partina of Conanga 6237  
HA Future Direction 3540 \*  
HA Blackcap Lady 2782 +  
Ideal 3542 of 7451 7417 #\*\*  
Erica of Trojan 815

CED	BW	WW	YW	SC	DOC	HP	CEM	MILK		
+5	+5	+52	+93	I+.23	I+19	I+11.7	+9	+31		
CW		MARB	RE	FAT				\$W	\$B	\$C
+36 .30		+24 .26	+35 .30	-.008 0.24				+66	+109	+217



**Basin Excitement**  
Sire of Lots 62, 66, 67 and 72

- A.I. bred on 05/26/20 to Syd Gen Enhance. Pasture exposed to THF Waylon of Trojan 246. Ultrasound examined safe and estimated due 03/04/21 to Enhance.
- Production: BR 3@100, NR 3@103. Calving Interval 3@351 days.
- Dam's Production: BR 6@97, NR 6@104, YR 5@100. Calving Interval 6@369 days.
- Another individual performance standout with a WWR 105 and YWR 105 that produced three consecutive daughters that were each retained in the herd.
- Maternal grandsire, HA Program 5652 was the high selling bull at the 2006 Performance Breeders Sale in Montana. He comes from a highly maternal line of cattle with high marks for calving ease, heifer pregnancy and \$M value.
- This young cow ranks in the top 5% among proven cows for \$M value.



**Lot 63**



**Sydgen Enhance**  
Service sire of Lot 64



**Lot 64**

- A.I. bred on 05/26/20 to GAR Ashland. Pasture exposed to THF Chap of Trojan 048. Ultrasound examined safe and estimated due 03/04/21 to Ashland.
- Production: BR 4@96, NR 4@99. Calving Interval 4@374 days.
- Dam's Production: BR 6@96, NR 7@100, YR 5@99. IMF 3@130, REA 3@100. Calving Interval 9@369 days.
- Heemsbergen Farm Inc, Selma IA selected her 2018 son to join their herd sire team.
- Her service sire, GAR Ashland was selected by Genex/CRI from the 2016 Gardiner Angus Ranch Sale. With over 2700 genomic progeny and 2000 individual weaning data reports he has earned CED, WW, YW, CEM, MB, RE, \$G, \$B and \$C values in the top 4%.

**64 BENETTA OF TROJAN 905**  
Born: 04/23/15      18252874      Tattoo: 905      Cow

Taylor of Trojan A384  
**THF 384 of Trojan 041**  
17017188 Letty of Trojan 149

G A R Predestined #\*  
**Benetta of Trojan 589**  
16495603 Benetta of Trojan 474

Q A S Traveler 23-4 #  
Maggie of Trojan A552 #  
T H F 28 of Trojan 337  
Letty of Trojan 617  
B/R New Design 036 #  
G A R Ext 4206 #+  
Bon View New Design 1407 #  
Benetta of Trojan 408 #

CED	BW	WW	YW	SC	DOC	HP	CEM	MILK		
+5	+1.1	+43	+76	+62	+9	+12.4	+9	+23		
CW		MARB		RE		FAT		\$W	\$B	\$C
+23 .29		+.65 .22		+.30 .25		+.003 0.19		+43	+115	+202

**65 LAURA OF TROJAN 585**  
Born: 03/22/15      18252853      Tattoo: 585      Cow

Taylor of Trojan A384  
**THF 384 of Trojan 041**  
17017188 Letty of Trojan 149

G A R Predestined #\*  
**Laura of Trojan 429**  
16495607 Laura of Trojan 024 #

Q A S Traveler 23-4 #  
Maggie of Trojan A552 #  
T H F 28 of Trojan 337  
Letty of Trojan 617  
B/R New Design 036 #  
G A R Ext 4206 #+  
Perry Power Design 715 #  
Laura of Trojan 112

CED	BW	WW	YW	SC	DOC	HP	CEM	MILK		
+6	+3	+42	+75	+79	+18	+15.2	+10	+21		
CW		MARB		RE		FAT		\$W	\$B	\$C
+26 .33		+.39 .29		+.60 .31		-.009 0.25		+39	+111	+202



**GAR Ashland**  
Service sire of Lot 65



**Lot 65**

- A.I. bred on 05/26/20 to Syd Gen Enhance. Pasture exposed from 06/07/20 to 10/03/20 to THF Chap of Trojan 048. Ultrasound examined safe and estimated due 03/04/21 to Enhance.
- Production: BR 4@97, NR 4@98, YR 2@96. IMF 1@102, REA 1@110. Calving Interval 4@375 days.
- Dam's Production: BR 10@100, NR 10@100, YR 8@99. IMF 5@109. Calving Interval 10@372 days.
- Her 2017 daughter by Mytty In Focus entered this breeding program and currently posts a BR 2@93, NR 2@103, IMF 1@121 and RE 1@108. She also sells as Lot 99.
- Gravett Farms, Bloomfield IA purchased her 2019 son to join their herd sire roster.

4  
&  
5  
Y  
E  
A  
R  
O  
L  
D  
S



**Basin Excitement**  
Sire of Lots 62, 66, 67 and 72



**Lot 66**

**66 FLORA OF TROJAN 056**  
Born: 01/31/16 18576491 Tattoo: 056 Cow

Basin Expedition R156 +  
Basin Excitement #\*  
16047404 Basin Lady S532 AK

T H F Net of Trojan 091  
Flora of Trojan 724  
17956756 Flora of Trojan 587 #

Gardens Expedition #  
Basin Primrose Lady 5287  
Vermilion Payweight J847 #  
Basin Lady 306E  
Sinclair Net Present Value #+\*  
Laura of Trojan 429  
T H F 878 of Trojan 184  
Flora of Trojan 023 #

CED	BW	WW	YW	SC	DOC	HP	CEM	MILK		
+11	-7	+62	+109	NA	NA	NA	+9	+27		
CW		MARB		RE		FAT		\$W	\$B	\$C
+47	.30	+40	.27	+42	.30	+042	0.23	+72	+121	+216

- A.I. bred on 05/26/20 to KCF Bennett Fortress. Pasture exposed to THF Waylon of Trojan 246. Ultrasound examined safe and estimated due 03/04/21 to Fortress.
- Production: BR 2@100, NR 2@98, YR 2@100. REA 1@107, Rib Fat 1@84, Rump Fat 1@98. Calving Interval 3@351 days.
- Dam's Production: BR 2@94, NR 2@110, YR 2@107., REA 1@107.
- She posted astonishing individual performance of BWR 91, WWR 118 and YWR 112 among 44 contemporaries.
- Her 2019 daughter is retained.
- Her sire, Basin Excitement, is featured at Genex and in the Hoover Angus bull battery. He posts an incredible BW to YW EPD spread of +0 to +122. Excitement earned Pathfinder status again this year with 44 daughters achieving Pathfinder recognition.

**67 FLORA OF TROJAN 326**  
Born: 02/25/16 18576467 Tattoo: 326 Cow

Basin Expedition R156 +  
Basin Excitement #\*  
16047404 Basin Lady S532 AK

Mytty In Focus #\*  
Flora of Trojan 031  
17017162 Lass of Trojan 579

Gardens Expedition #  
Basin Primrose Lady 5287  
Vermilion Payweight J847 #  
Basin Lady 306E  
S A F Focus of E R #  
Mytty Countess 906  
G A R Predestined #\*  
Flora of Trojan 1054

CED	BW	WW	YW	SC	DOC	HP	CEM	MILK		
+15	-1.0	+51	+101	I+1.14	I+24	I+13.4	+13	+26		
CW		MARB		RE		FAT		\$W	\$B	\$C
+30	.30	+52	.27	+41	.30	+003	0.24	+62	+113	+227

- A.I. bred on 05/26/20 to Syd Gen Enhance. Pasture exposed to THF Waylon of Trojan 246. Ultrasound examined safe and estimated due 03/04/21 to Enhance carrying a heifer calf.
- Production: YR 1@97. IMF 1@112, Rib Fat 1@96.
- Dam's Production: BR 5@99, NR 5@106, YR 4@105. IMF 5@105, REA 5@103, Rump Fat 5@86. Calving Interval 8@366 days.
- Her sire, Basin Excitement is featured at Genex and in the Hoover Angus bull battery. He posts an incredible BW to YW EPD spread of +0 to +120. Excitement earned Pathfinder status again this year with 15% of his eligible daughters achieving Pathfinder recognition.
- Her dam has a phenomenal production record with a nursing ratio of 5@106 with a calving interval of 8@366 that better accounts for the two sets of twins in 2018 and 2019.

**68 MAGGIE OF TROJAN 346**  
Born: 02/26/16 18576630 Tattoo: 346 Cow

GAR-EGL Protege #+\*  
Baldrige Waylon W34 #\*  
16476949 Baldrige Blackcap T163 #

T H F 9015 of Trojan 406  
Maggie of Trojan 228 #  
16199385 Maggie of Trojan 206

Rito 112 of 2536 Rito 616 #+\*  
L B 6807 Isabel 339  
Woodhill Foresight #+  
Baldrige Blackcap P326  
S A F Strategy 9015 #+  
Granita of Trojan 219 #  
T H F 1407 of Trojan 354  
Maggie of Trojan 324

CED	BW	WW	YW	SC	DOC	HP	CEM	MILK		
+3	+5	+52	+95	+17	+23	+8.7	+4	+20		
CW		MARB		RE		FAT		\$W	\$B	\$C
+35	.32	+72	.28	+59	.30	+008	0.24	+48	+133	+214

- A.I. bred on 05/26/20 to Syd Gen Enhance. Pasture exposed to THF Waylon of Trojan 246. Ultrasound examined safe and estimated due 03/04/21 to Enhance.
- Production: BR 2@100, NR 2@95.
- Dam's Production: BR 10@99, NR 10@106, YR 10@102. REA 9@102. Calving Interval 10@366 days.
- She gained her admission to the Trojan Hill breeding program with individual performance of BWR 89, WWR 105, YWR 106 and RE ratio 126.
- Her Pathfinder dam had a distinguished lifetime production career producing six registered herd sires and four herd replacements including one Pathfinder dam.
- Even 10 years after his birth, Baldrige Waylon W34 dominates in growth and carcass value. In fact, no proven bull in the Angus breed can match his combination of CW, MB, RE and \$B.

**69 LAURA OF TROJAN 116**  
Born: 02/03/16 18576519 Tattoo: 116 Cow

Q A S Traveler 23-4 #  
Taylor of Trojan A384  
10586502 Maggie of Trojan A552 #

Connealy Consensus 7229 #\*  
Laura of Trojan 334  
17927207 Laura of Trojan 798 #

Band 234 of Ideal 3163 #  
Q A S Blackbird Eve 601 1  
Witts Jetliner 3  
Miss Ballot of Trojan 517  
Connealy Consensus #\*  
Blue Lilly of Conanga 16  
Barno of Wye UMF 8479  
Laura of Trojan 495

CED	BW	WW	YW	SC	DOC	HP	CEM	MILK		
+0	+1.5	+47	+83	+43	+9	+11.9	+2	+21		
CW		MARB		RE		FAT		\$W	\$B	\$C
+24	.28	+41	.23	+30	.27	+001	0.2	+44	+107	+181

- A.I. bred on 05/26/20 to Syd Gen Enhance. Pasture exposed to THF Waylon of Trojan 246. Ultrasound examined safe and estimated due 03/04/21 to Enhance carrying a bull calf.
- Production: BR 3@99, NR 3@99, YR 2@95. IMF 2@109, Rib Fat 2@83, Rump Fat 2@98. Calving Interval 3@375 days.
- Dam's Production: NR 5@103, YR 4@100. IMF 3@108, Rib Fat 3@89.
- She posted individual performance fo BWR 101, WWR 104, YWR 100, IMF ratio 110 and was systematically returned to the breeding herd.
- Her 2018 daughter by Coleman Charlo 0256 is retained in the herd while Lee Farms, Floris IA selected her 2019 son to join their herd sire roster.
- Her sire, Taylor of Trojan A384 was the first son of QAS Traveler 23-4 selected by ABS Global to replace the legendary sire.



4 & 5 YEAR OLDS



**Baldridge Waylon W34**  
Sire of Lots 68 & 70



**Lot 70**

- **A.I. bred on 05/26/20 to Syd Gen Enhance. Pasture exposed to THF Waylon of Trojan 246. Ultrasound examined safe and estimated due 03/04/21 to Enhance.**
- Production: NR 3@97.
- Dam's Production: BR 12@100, YR 11@96. IMF 4@105, Rib Fat 4@97. Calving Interval 12@371 days.
- She was recruited for the replacement herd after posting individual performance of WWR 103, YWR 108, IMF ratio 109 and RE ratio 105.
- She has produced three consecutive herd replacement females. The eldest weaned her first calf in 2020 reporting a nursing ratio of 1@113.
- Maternal grandsire, B/R Destination 727-928 is a proven growth and "4 star" carcass superstar in the ABS directory.

70

## ESSIE OF TROJAN 696

Born: 03/06/16      18576523      Tattoo: 696      Cow

GAR-EGL Protege #+\*  
**Baldridge Waylon W34 #\***  
**16476949** Baldridge Blackcap T163 \*

B/R Destination 727-928#  
**Essie of Trojan 366**  
**15469158** Essie of Trojan 150

CED	BW	WW	YW	SC	DOC	HP	CEM	MILK
-2	+3.7	+60	+103	I+.44	I+21	I+9.9	+7	+18
CW	MARB	RE	FAT	\$W	\$B	\$C		
+36	.32	+72 .28	+40 .31	+0.03	0.26	+51	+140	+243

71

## BELLE OF TROJAN 746

Born: 03/16/16      18576633      Tattoo: 746      Cow

Taylor of Trojan A384  
**T H F 384 of Trojan 041**  
**17017188** Letty of Trojan 149

Ideal 4355 of 0T26 2440  
**Belle of Trojan 297**  
**15824533** Belle of Trojan 664 #

Q A S Traveler 23-4 #  
Maggie of Trojan A552 #  
T H F 28 of Trojan 337  
Letty of Trojan 617  
S S Objective T510 0T26 #\*  
Ideal 2440 of 7407 7275  
T H F Return of Trojan 3401 +  
Belle of Trojan 067

CED	BW	WW	YW	SC	DOC	HP	CEM	MILK
+0	+3.0	+41	+75	I+.61	I+4	I+10.5	+5	+21
CW	MARB	RE	FAT	\$W	\$B	\$C		
+23	.30	+41 .26	+33 .29	-0.08	0.23	+30	+101	+162



**SAV Resource 1441**  
Service sire of Lot 71



**Lot 71**

- **A.I. bred on 05/26/20 to SAV Resource 1441. Pasture exposed to THF Waylon of Trojan 246. Ultrasound examined safe and estimated due 03/04/21 to Resource 1441.**
- Production: NR 1@96, YR 1@101. Calving Interval 2@358 days.
- Dam's Production: NR 10@99, YR 10@98. IMF 6@101. Calving Interval 10@362 days.
- 746 was a standout on ultrasound day when she marked a 7.41% IMF to ratio 117.
- Her 2019 daughter is retained.
- Her dam had a storied career in production at Trojan Hill. Her sons were herd sire selections of Roderick Bradfield, Fairfield IA and Mills Farm, Mount Pleasant IA.

4  
&  
5  
Y  
E  
A  
R  
O  
L  
D  
S



Lorna of Trojan 216 • Lot 72

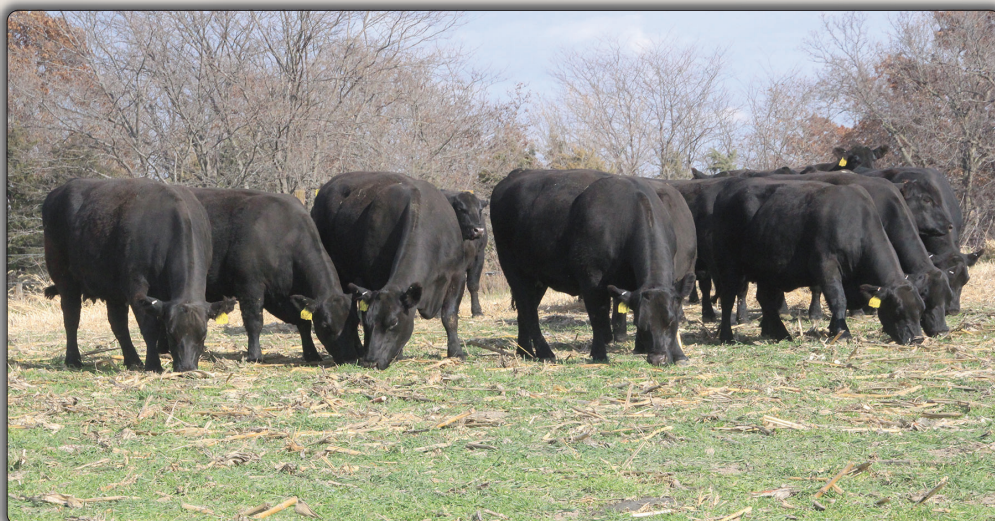

Trojan Hill Farms 4 & 5 Year Old Sale Cows

**72** **LORNA OF TROJAN 216**  
 Born: 02/22/16 18576552 Tattoo: 216 Cow

Basin Expedition R156 +  
**Basin Excitement\*\***  
 16047404 Basin Lady S532 AK

Boyd New Day 8005 #+  
**Lass of Trojan 440**  
 16751715 Lorna of Trojan 846

Gardens Expedition #  
 Basin Primrose Lady 5287  
 Vermilion Payweight J847 #  
 Basin Lady 306E  
 A A R New Trend #  
 S V F Forever Lady 57D  
 T H F 1407 of Trojan 383  
 Lass of Trojan 301

CED	BW	WW	YW	SC	DOC	HP	CEM	MILK		
+8	+1.3	+63	+109	+83	+16	+13.0	+9	+24		
CW	MARB	RE	FAT	\$W	\$B	\$C				
+33	.30	+41	.26	+39	.30	+0.32	0.23	+69	+107	+212

- A.I. bred on 05/26/20 to Baldrige Marksman D274. Pasture exposed to THF Waylon of Trojan 246. Ultrasound examined safe and estimated due 03/04/21 to Marksman D274.
- Production: BR 3@100, NR 3@101, YR 2@98, IMF 2@101, REA 2@102, Rib Fat 2@90.
- Dam's Production: BR 5@95, NR 5@104, YR 4@106, IMF 5@110, REA 5@102, Rib Fat 5@95, Calving Interval 6@370 days.
- She dominated 44 contemporaries with individual performance of BWR 94, WWR 111, YWR 111, IMF ratio 114 and RE ratio 113.
- She has bore three consecutive daughters that have returned to the herd. The eldest daughter by Ellingson Chaps 4095 weaned her first calf recording an astounding BR 1@88 and NR 1@119.

**74** **GRANITA OF TROJAN 566**  
 Born: 03/01/16 18576526 Tattoo: 566 Cow

Q A S Traveler 23-4 #  
**Taylor of Trojan A384**  
 10586502 Maggie of Trojan A552 #

B C Marathon 7022 #  
**Granita of Trojan 388 #**  
 16199339 Granita of Trojan 219 #

Band 234 of Ideal 3163 #  
 Q A S Blackbird Eve 601 1  
 Witts Jetliner 3  
 Miss Ballot of Trojan 517  
 O C C Kirby 633K  
 Gibbet Hill Mignonne E37  
 Ideal 3452 of 6807 3134 +  
 Granita of Trojan 024

CED	BW	WW	YW	SC	DOC	HP	CEM	MILK		
+3	+3	+23	+45	1+.51	1+2	1+10.8	+0	+18		
CW	MARB	RE	FAT	\$W	\$B	\$C				
-1	.29	-12	.25	+02	.27	+0.18	0.21	+13	+43	+85

- A.I. bred on 05/26/20 to KCF Bennett Fortress. Pasture exposed to THF Waylon of Trojan 246. Ultrasound examined safe and estimated due 03/04/21 to Fortress.
- Production: BR 3@100, Calving Interval 3@344 days.
- Dam's Production: BR 11@98, NR 11@99, YR 10@99, Calving Interval 11@365 days.
- This daughter of the foundation Trojan Hill sire, Taylor of Trojan A384 stems from a second-generation Pathfinder dam that is still in production having produced 11 calves and maintaining a 365-day calving interval.
- She ranks in the top 15% of the breed for \$EN indicating efficient production without supplementation.

**73** **BLUEBIRD OF TROJAN 485**  
 Born: 03/19/15 18252875 Tattoo: 485 Cow

Taylor of Trojan A384  
**T H F 384 of Trojan 041**  
 17017188 Letty of Trojan 149

BT Right Time 24J #+  
**Bluebird of Trojan 028**  
 16199359 Gwen of Trojan 375

Q A S Traveler 23-4 #  
 Maggie of Trojan A552 #  
 T H F 28 of Trojan 337  
 Letty of Trojan 617  
 Leachman Right Time #+  
 Sitz Everelda Entense 1905  
 S A F Strategy 9015 #+  
 Gwen of Trojan 019 #

CED	BW	WW	YW	SC	DOC	HP	CEM	MILK		
+0	+1.3	+39	+65	+68	+3	+13.7	+9	+16		
CW	MARB	RE	FAT	\$W	\$B	\$C				
+9	.29	+48	.25	+42	.28	-0.04	0.22	+31	+94	+168

- A.I. bred on 05/26/20 to Syd Gen Enhance. Pasture exposed to THF Chap of Trojan 048. Ultrasound examined safe and estimated due 03/04/21 to Enhance.
- Production: Calving Interval 3@361 days.
- Dam's Production: BR 7@100, YR 7@95, IMF 4@114, REA 4@100, Rib Fat 4@91, Calving Interval 7@367 days.
- Her sire was held for in-herd service after recording individual performance of WWR 116 and YWR 107.
- 485 is the lone daughter of a top producing cow that produced herd sire sons for Mark Starbuck, Queen City MO and Charles Armstrong, Bloomfield IA.
- Put a high value on her mating to SydGen Enhance. His progeny sales include the \$300,000 1/2 int top-selling, \$150,000 2nd top-selling and \$145,000 3rd top-selling heifers of the Ankony Angus sale; the \$200,000 top-selling heifer at EZ Angus Ranch, the \$110,000 2nd-top selling heifer at Vintage Angus and \$20,000 top-selling heifer at NILE in Montana.

**75** **ELSIE OF TROJAN 736 [DDC]**  
 Born: 03/10/16 18576495 Tattoo: 736 Cow

T H F 384 of Trojan 041  
**T H F 041 of Trojan 734 \***  
 17927171 Flora of Trojan 031

T H F Net of Trojan 091  
**Elsie of Trojan 754**  
 17978044 Lass of Trojan 049 #

Taylor of Trojan A384  
 Letty of Trojan 149  
 Mytty In Focus #\*  
 Lass of Trojan 579  
 Sinclair Net Present Value #\*+  
 Laura of Trojan 429  
 G A R Solution #  
 2017 of Trojan

CED	BW	WW	YW	SC	DOC	HP	CEM	MILK		
+11	-.7	+53	+100	+85	+18	+10.9	+10	+28		
CW	MARB	RE	FAT	\$W	\$B	\$C				
+30	.29	+80	.25	+33	.28	+0.26	0.22	+60	+126	+211

- A.I. bred on 05/26/20 to Baldrige Herdsman. Pasture exposed to THF Waylon of Trojan 246. Ultrasound examined safe and estimated due 03/04/21 to Herdsman.
- Production: NR 3@105, YR 2@99, REA 1@110, Rib Fat 1@77, Rump Fat 1@85, Calving Interval 3@362 days.
- Dam's Production: NR 2@107, YR 2@107, IMF 1@102, REA 1@100, Rib Fat 1@100, Rump Fat 1@97.
- She recorded individual performance of WWR 109, YWR 106 and IMF ratio 102.
- Her 2019 daughter went to the replacement heifer pen.
- She has an enviable double-digit CED and triple-digit YW EPD combination.
- His dam is a maternal sister to the Trojan Hill herd sire THF Net of Trojan 272.
- Pathfinder grandam records a BR 5@99, NR 5@103, YR 5@103 and IMF 4@107.



**Connealy Thunder**  
Sire of Lots 76 and 63



**Lot 76**

**76 LAURA OF TROJAN 156**  
Born: 02/07/16 18576513 Tattoo: 156 Cow

Baldrige Kaboom K243 KCF #  
**Connealy Thunder #**  
15148659 Parka of Conanga 241 #

Jauer 353 Traveler 589 27 #  
Pleasanta of Conanga 736  
Bon View Bando 598 #  
Partina of Conanga 6237  
Sinclair Net Present Value #+\*  
Laura of Trojan 429  
T H F 878 of Trojan 184  
Lass of Trojan 113 #

T H F Net of Trojan 091  
**Laura of Trojan 834 #**  
17927188 Laura of Trojan 537

CED	BW	WW	YW	SC	DOC	HP	CEM	MILK
-2	+3.1	+52	+98	+99	+23	+10.1	+3	+33
CW		MARB		RE		FAT		
+46	.31	+44	.27	+52	.30	+0.00	0.24	
							\$W	\$B
							+57	+135
								\$C
								+230

- **A.I. bred on 05/26/20 to Syd Gen Enhance. Pasture exposed to THF Waylon of Trojan 246. Ultrasound examined safe and estimated due 03/04/21 to Enhance carrying a bull calf.**
- Production: NR 3@100, YR 2@95. Calving Interval 3@373 days.
- Dam's Production: NR 5@111, YR 4@109. IMF 3@106, REA 3@104, Rib Fat 3@97. Calving Interval 3@373 days.
- She entered the herd after recording individual performance featuring a WWR 108 and YWR 112 among 28 contemporaries.
- Gravett Farms Inc Bloomfield IA selected her 2019 son for their program while her 2018 daughter by Ellingson Chaps 4095 was retained in the Trojan Hill herd where she weaned her first calf posting a BR 1@99 and NR 1@106.
- Her sire, Connealy Thunder was the \$160,000 top seller at the 2006 Connealy Angus Sale and is a sub-zero BW sire that ranks very high for docility, heifer pregnancy and calving ease.

**77 LORNA OF TROJAN 625**  
Born: 03/23/15 18252857 Tattoo: 625 Cow

Taylor of Trojan A384  
**TH F 384 of Trojan 041**  
17017188 Letty of Trojan 149

Q A S Traveler 23-4 #  
Maggie of Trojan A552 #  
T H F 28 of Trojan 337  
Letty of Trojan 617  
A A R New Trend #  
S V F Forever Lady 57D  
T H F 1407 of Trojan 383  
Lass of Trojan 301

Boyd New Day 8005 #+  
**Lass of Trojan 440**  
16751715 Lorna of Trojan 846

CED	BW	WW	YW	SC	DOC	HP	CEM	MILK
+1	+2.9	+45	+83	I+.81	I+.9	I+12.4	+7	+15
CW		MARB		RE		FAT		
+25	.33	+17	.29	+54	.31	-.021	0.26	
							\$W	\$B
							+27	+107
								\$C
								+177

- **A.I. bred on 05/26/20 to KCF Bennett Fortress. Pasture exposed to THF Chap of Trojan 048. Ultrasound examined safe and estimated due 03/04/21 to Fortress.**
- Dam's Production: BR 5@95, NR 5@104, YR 4@106. IMF 5@110, REA 5@102, Rib Fat 5@95. Calving Interval 6@370 days.
- She was an individual performance standout in her contemporary group when she recorded a WWR 109, YWR 106 and RE ratio 110.
- Her 2016 maternal sister recorded individual performance of BWR 94, WWR 111, YWR 111, IMF ratio 114 and RE ratio 113. She now boasts progeny ratios of BR 3@100, NR 3@101 and also sells in this offering as Lot 72.

**78 BLACKBIRD OF TROJAN 705**  
Born: 04/02/15 18257613 Tattoo: 705 Cow

Sinclair Net Present Value #+\*  
**TH F Net of Trojan 272**  
17364888 Lass of Trojan 049 #

ALC Big Eye D09N #\*  
**Blackbird of Trojan 520 #**  
16751689 2226 of Trojan

N Bar Prime Time D806 #\*  
Ideal 4465 of 6807 4286 +  
G A R Solution #  
2017 of Trojan  
C A Future Direction 5321 #  
ALC Hazel L12L  
T H F VRD of Trojan 472  
Blackbird of Trojan 731

CED	BW	WW	YW	SC	DOC	HP	CEM	MILK
-4	+4.6	+56	+94	+1.18	+10	+11.0	+4	+27
CW		MARB		RE		FAT		
+34	.31	+36	.28	+54	.30	+0.07	0.24	
							\$W	\$B
							+46	+118
								\$C
								+185

- **A.I. bred on 05/26/20 to GAR Ashland. Pasture exposed to THF Chap of Trojan 048. Ultrasound examined safe and estimated due 03/04/21 to Ashland.**
- Production: NR 3@97, YR 2@99. Calving Interval 4@359 days.
- Dam's Production: NR 9@100, YR 7@102. REA 6@100, Rib Fat 6@88, Rump Fat 6@95. Calving Interval 9@367 days.
- After posting individual performance of WWR 108, YWR 104, IMF ratio 105 and RE ratio 104, she was brought into this breeding program where she maintained a 359-day calving interval despite having twins in 2019.
- Gravett Farms, Bloomfield IA selected her 2019 son for their herd sire roster.
- Her sire, THF Net of Trojan 272 was used in-herd after recording inviable individual performance. He stems from a Pathfinder dam with a BR 5@99, NR 5@103, YR 5@103 and IMF 4@107.

**79 ESSIE OF TROJAN 835**  
Born: 04/14/15 18252751 Tattoo: 835 Cow

GAR-EGL Protege #+\*  
**TH F Protege of Trojan 692**  
17336609 Belle of Trojan 276

Sinclair Net Present Value #+\*  
**Essie of Trojan 351**  
17017232 Essie of Trojan 366

Rito 112 of 2536 Rito 616 #+\*  
L B 6807 Isabel 339  
T H F 878 of Trojan 184  
Belle of Trojan 664 #  
N Bar Prime Time D806 #\*  
Ideal 4465 of 6807 4286 +  
B/R Destination 727-928 #  
Essie of Trojan 150

CED	BW	WW	YW	SC	DOC	HP	CEM	MILK
+8	+0	+38	+70	I+.18	I+.9	I+4.6	+9	+22
CW		MARB		RE		FAT		
+16	.25	+70	.18	+03	.21	+039	0.16	
							\$W	\$B
							+37	+106
								\$C
								+165

- **A.I. bred on 05/26/20 to Mytty In Focus. Pasture exposed to THF Chap of Trojan 048. Ultrasound examined safe and estimated due 03/04/21 to In Focus.**
- Production: BR 3@97, NR 3@96, YR 2@97. IMF 1@125.
- Dam's Production: NR 5@100, YR 3@103. IMF 3@101, REA 3@102. Calving Interval 5@372 days.
- Her 2018 daughter by Coleman Charlo 0256 was retained after she recorded a 7.90% IMF to ratio 125.
- Her grandam was the definition of longevity dropping out of production at 14 years of age having produced 12 calves with a 371-day calving interval.

4  
&  
5  
  
Y  
E  
A  
R  
  
O  
L  
D  
S



**Sydney Enhance**  
Service sire of Lot 80

- A.I. bred on 05/26/20 to Syd Gen Enhance. Pasture exposed to THF Chap of Trojan 048. Ultrasound examined safe and estimated due 03/04/21 to Enhance.
- Production: NR 4@98, YR 3@96. REA 3@103, Rib Fat 3@72, Rump Fat 3@85. Calving Interval 4@363 days.
- Dam's Production: BR 2@97.
- Each of her three distinguished daughters are in production at Trojan Hill Farms.
- Her sire, THF Mr Windy of Trojan 023 earned his pasture service duties with individual performance of BWR 93, WWR 115 and YWR 113. To date, he has progeny ratios of BWR 28@100, WWR 29@102, YWR 27@101 with 8 daughters in the herd recording a collective nursing ratio of 102 on 15 calves.



**Lot 80**

**80** **LASS OF TROJAN 125**  
Born: 02/18/15 18252890 Tattoo: 125 Cow

V D A R Really Windy 4097 #  
**THF Mr Windy of Trojan 023**  
17628165 Erica of Trojan 171  
  
HA Program 5652 #  
**Billy of Trojan 1053**  
17628164 Belle of Trojan 169

A A R Really Windy 1205 #  
VDAR Blackbird 2031  
GAR-EGL Protege #+\*  
Erica of Trojan 856  
HA Future Direction 3540 \*  
HA Blackcap Lady 2782 +  
B/R Destination 727-928 #  
Belle of Trojan 276

CED	BW	WW	YW	SC	DOC	HP	CEM	MILK
+4	+1.8	+50	+87	-0.05	+13	+12.8	+5	+25
CW		MARB		RE		FAT		
+27	.29	+12	.24	+77	.28	-0.046	0.21	
\$W	\$B	\$C						
+55	+113	+218						

**81** **GRANITA OF TROJAN 666**  
Born: 03/04/16 18576524 Tattoo: 666 Cow

S A V Bismarck 5682 #+  
**SAV Bruiser 9164**  
16396531 S A V Miss Bobbie 7463 #  
  
SydGen C C & 7 #\*  
**Granita of Trojan 371**  
17017152 Granita of Trojan 388 #

G A R Grid Maker #+\*  
S A V Abigale 0451  
S A V 004 Predominant 4438 #+  
S A V Miss Bobbie 4177  
S A F Connection #+  
SydGen Forever Lady 4087  
B C Marathon 7022 #  
Granita of Trojan 219 #

CED	BW	WW	YW	SC	DOC	HP	CEM	MILK
+14	-2.1	+53	+91	+66	+15	+13.0	+11	+26
CW		MARB		RE		FAT		
+25	.31	+36	.27	+38	.30	+0.001	0.24	
\$W	\$B	\$C						
+60	+97	+179						



**SAV Bruiser 9164**  
Sire of Lot 81

- A.I. bred on 05/26/20 to Baldridge Marksman D274. Pasture exposed to THF Waylon of Trojan 246. Ultrasound examined safe and estimated due 03/04/21 to Marksman D274.
- Production: BR 3@97, NR 3@103, YR 2@102, REA 1@112.
- Dam's Production: NR 5@106, YR 4@101. REA 3@100, Rump Fat 3@95. Calving Interval 5@355 days.
- This young cow has calving ease attributes verified by her individual performance of BWR 89, WWR 106, CED EPD in the top 3% and BW EPD in the highest 2% of proven cows.
- Her sire, SAV Bruiser 9164 is a high accuracy ABS calving ease sire that was a scale smasher in the SAV program recording an astounding 1032 lb 205-day wt.



**Lot 81**



**Schiefelbein Protocol 392**  
Sire of Lot 82



**Lot 84**

**82 BELL OF TROJAN 175**  
Born: 02/25/15 18252731 Tattoo: 175 Cow

GAR-EGL Protege #+\*  
**Schiefelbein Protocol 392\***  
17362475 Frosty Focus 2610

Rito 112 of 2536 Rito 616 #+\*  
L B 6807 Isabel 339  
Mytty In Focus #\*  
Frosty G BY D 4367  
S S Objective T510 OT26 #\*  
Ideal 2440 of 7407 7275  
T H F Return of Trojan 3401 +  
Belle of Trojan 067

Ideal 4355 of OT26 2440  
**Belle of Trojan 297**  
15824533 Belle of Trojan 664 #

CED	BW	WW	YW	SC	DOC	HP	CEM	MILK		
+10	+0	+38	+72	+68	+9	+7.3	+5	+28		
CW	MARB	RE	FAT	\$W	\$B	\$C				
+18	.31	+54	.27	+0.07	.29	+0.036	0.23	+46	+90	+158

- **A.I. bred on 05/26/20 to Syd Gen Enhance. Pasture exposed to THF Chap of Trojan 048. Ultrasound examined safe and estimated due 03/04/21 to Enhance.**
- Production: BR 4@97, NR 4@97, YR 3@98. IMF 1@127, Rump Fat 1@100.
- Dam's Production: NR 10@99, YR 10@98. IMF 6@101. Calving Interval 10@362 days.
- Her first-born daughter by Baldridge Willie Y34 posted individual performance of BWR 91, WWR 115, YWR 109 and IMF ratio 127 and was systematically inducted into the Trojan Hill breeding program where she currently boasts a BR 2@97, NR 2@111 and YR 1@103.
- Her sire, Schiefelbein Protocol 392 was the \$43,000 sensation of the 2013 Schiefelbein Angus Sale selected by ABS Global. He has matured into high accuracy spread bull backed by the famous "Frosty" cow family.

**83 LAURA OF TROJAN 385 [AMC]**  
Born: 03/05/15 18257012 Tattoo: 385 Cow

Traveler 124 G D A R #  
**Sitz Traveler 5556 #+**  
12571619 Sitz Everelda Entense 1137

Q A S Traveler 23-4 #  
Rachel Rito 813 G D A R  
G D A R Rainmaker 340 #  
Sitz Everelda Entense 2335  
S S Traveler 6807 T510 #  
G A R New Design 50 +  
T H F 878 of Trojan 184  
Lass of Trojan 113 #

G A R Solution #  
**Lass of Trojan 079 #**  
16503519 Laura of Trojan 537

CED	BW	WW	YW	SC	DOC	HP	CEM	MILK		
+3	+1.9	+51	+90	+24	+15	+14.4	+3	+18		
CW	MARB	RE	FAT	\$W	\$B	\$C				
+36	.35	+57	.32	+0.36	.33	+0.030	0.28	+39	+129	+212

- **A.I. bred on 05/26/20 to KCF Bennett Fortress. Pasture exposed to THF Chap of Trojan 048. Ultrasound examined safe and estimated due Late March 2021 to Trojan 048 carrying a heifer calf.**
- Production: NR 4@95, YR 3@99. Calving Interval 4@373 days.
- Dam's Production: NR 10@102, YR 9@102. IMF 4@110, REA 4@105. Calving Interval 10@366 days.
- She enjoys an individual performance portfolio of BWR 100, WWR 106, YWR 103, IMF ratio 109 and RE ratio 110.
- Her dam is a Pathfinder.
- Her sire is a Pathfinder son of the celebrated Sitz Everelda Entense 1137 who was a record selling cow in 2001 when she sold for \$210,000 at 14 years of age. "1137" produced many donors and sires that have cornerstoned Angus herds across the country, generating more than \$4 million in progeny sales and lived to be 17 years of age.

**84 LASS OF TROJAN 275**  
Born: 03/02/15 18252818 Tattoo: 275 Cow

V D A R Really Windy 4097 #  
**T H F Mr Windy of Trojan 023**  
17628165 Erica of Trojan 171

A A R Really Windy 1205 #  
VDAR Blackbird 2031  
GAR-EGL Protege #+\*  
Erica of Trojan 856  
ALC Big Eye D09N #\*  
Linda of Trojan 624 #  
Gardens Prime Star #\*  
2118 of Trojan

T H F Ben of Trojan 460  
**Lass of Trojan 823**  
17628196 Lass of Trojan 030

CED	BW	WW	YW	SC	DOC	HP	CEM	MILK		
+5	+1.4	+53	+103	+0.08	+14	+13.7	+4	+29		
CW	MARB	RE	FAT	\$W	\$B	\$C				
+36	.27	+32	.22	+0.69	.26	-0.023	0.19	+57	+127	+218

- **Pasture exposed to THF Thunder of Trojan 136. Ultrasound examined safe and estimated due Late March 2021.**
- Production: NR 4@102, YR 2@102. REA 1@109.
- Dam's Production: NR 2@95, YR 2@100. REA 2@100, Rib Fat 2@92, Rump Fat 2@93. Calving Interval 2@358 days.
- Her first-born daughter by Mytty In Focus posted individual performance of BWR 101, WWR 108, YWR 103 and was returned to the herd where she now records progeny ratios of BR 2@100, NR 2@114 and YWR 1@113.
- Her sire, THF Mr Windy of Trojan 023 earned his pasture service duties with individual performance of BWR 93, WWR 115 and YWR 113. To date, he has progeny ratios of BWR 28@100, WWR 29@102, YWR 27@101 with 8 daughters in the herd recording a collective nursing ratio of 102 on 15 calves.

**85 LASS OF TROJAN 545**  
Born: 03/22/15 18252891 Tattoo: 545 Cow

Taylor of Trojan A384  
**T H F 384 of Trojan 041**  
17017188 Letty of Trojan 149

Q A S Traveler 23-4 #  
Maggie of Trojan A552 #  
T H F 28 of Trojan 337  
Letty of Trojan 617  
Connealy Lead On #  
Trojan 218  
Krugerrand of Donamere 490 #  
Lass of Trojan 143 #

T H F Leader of Trojan 194  
**2127 of Trojan**  
15878714 Lass of Trojan 1171 +

CED	BW	WW	YW	SC	DOC	HP	CEM	MILK		
-2	+3.7	+51	+92	+67	+12	+11.5	+5	+21		
CW	MARB	RE	FAT	\$W	\$B	\$C				
+33	.31	+12	.28	+0.48	.30	-0.029	0.24	+39	+107	+180

- **A.I. bred on 05/26/20 to SAV Resource 1441. Pasture exposed to THF Chap of Trojan 048. Ultrasound examined safe and estimated due Late March 2021 to Trojan 048.**
- Production: NR 4@98, YR 3@100. Calving Interval 4@350 days.
- Dam's Production: NR 9@99, YR 9@101.
- After posting individual performance of WWR 106 and YWR 106 among 50 contemporaries she was inducted into the Trojan Hill breeding program.
- Service sire, SAV Resource 1441 is perhaps the best-known son of SAV Blackcap May 4136 who has had a tremendous run at Schaff Angus Valley where she has produced the \$750,000 SAV President, \$450,000 SAV Rainfall, \$450,000 SAV Rain Dance, \$435,000 SAV SAV Governor, \$165,000 SAV Rain Master, \$650,000 SAV Sensation, \$725,000 SAV Pedigree, \$110,000 SAV Resource, \$175,000 SAV Renown and many more, totaling more than \$8 million in progeny sales.

4  
&  
5  
Y  
E  
A  
R  
  
O  
L  
D  
S



**KCF Bennett Absolute**  
Sire of Lots 86 and 87



**Lot 86**

**86 LASS OF TROJAN 066**  
Born: 03/01/16 18576481 Tattoo: 066 Cow

S A V Final Answer 0035 #\*  
**K C F Bennett Absolute #\***  
16430795 Thomas Miss Lucy 5152

Baldrige Waylon W34 #\*  
**Lass of Trojan 544 #**  
17927178 Lass of Trojan 116 #

Sitz Traveler 8180 #  
S A V Emulous 8145  
Wulffs Ext 6106 #+  
Thomas Miss Lucy 3050  
GAR-EGL Protege #+\*  
Baldrige Blackcap T163 \*  
S S Objective T510 OT26 #\*  
Lass of Trojan 094 #

CED	BW	WW	YW	SC	DOC	HP	CEM	MILK		
+8	+5	+72	+116	I+.78	I+19	I+7.4	+11	+22		
CW	MARB	RE	FAT	\$W	\$B	\$C				
+46	.31	+67	.27	+66	.31	+030	0.25	+72	+130	+221

- A.I. bred on 05/26/20 to Baldrige Marksman D274. Pasture exposed to THF Waylon of Trojan 246. Ultrasound examined safe and estimated due early April 2021 to Trojan 246 carrying a bull calf.
- Production: BR 2@93, NR 2@96, YR 1@101. REA 1@108, Rib Fat 1@98. Calving Interval 2@373 days.
- Dam's Production: NR 4@107, YR 3@101. IMF 2@104, REA 2@106.
- Her individual performance portfolio features a BWR 100, WWR 127, YWR 114, IMF ratio 103 and RE ratio 122 with 28 contemporaries.
- Her 2019 daughter is retained.
- Her sire, KCF Bennett Absolute is an ABS feature that merits their highest four-star valuation for both calving ease and carcass merit. Absolute is the former #1 son of Final Answer for \$Beef value and still ranks in the top 15% today.
- Her dam is a third-generation Pathfinder dam.

**87 BLUEBIRD OF TROJAN 345**  
Born: 03/03/15 18252769 Tattoo: 345 Cow

S A V Final Answer 0035 #\*  
**K C F Bennett Absolute #\***  
16430795 Thomas Miss Lucy 5152

Boyd New Day 8005 #+  
**Blackbird of Trojan 610**  
16751697 Blackbird of Trojan 084 #

Sitz Traveler 8180 #  
S A V Emulous 8145  
Wulffs Ext 6106 #+  
Thomas Miss Lucy 3050  
A A R New Trend #  
S V F Forever Lady 57D  
Rito 616 of 4B20 6807 #  
Blackbird of Trojan 552

CED	BW	WW	YW	SC	DOC	HP	CEM	MILK		
+10	+0	+40	+78	I+.76	I+15	I+9.1	+7	+19		
CW	MARB	RE	FAT	\$W	\$B	\$C				
+19	.33	+41	.29	+53	.32	+021	0.26	+39	+112	+199

- A.I. bred on 05/26/20 to Baldrige Marksman D274. Pasture exposed to THF Chap of Trojan 048. Ultrasound examined safe and estimated due Late April 2021 to Trojan 048.
- Production: YR 3@95. Calving Interval 4@361 days.
- Dam's Production: BR 5@97, NR 5@96, YR 4@95. REA 3@104, Rib Fat 3@99, Rump Fat 3@100. Calving Interval 5@369 days.
- Her 2018 daughter by Coleman Charlo 0256 is retained.
- Maternal grandsire, Boyd New Day 8005 is a Genex featured sire and most noted son of the revered SVF Forever Lady 57D and flush brother to the former NJAS Grand Champion Boyd Forever Lady 5125.

**88 JANE OF TROJAN 706**  
Born: 03/07/16 18576474 Tattoo: 706 Cow

GAR-EGL Protege #+\*  
**Baldrige Waylon W34 #\***  
16476949 Baldrige Blackcap T163 \*

T H F 132 of Trojan 035  
**Jane of Trojan 107**  
15824530 Jane of Trojan 645

Rito 112 of 2536 Rito 616 #+\*  
L B 6807 Isabel 339  
Woodhill Foresight #+  
Baldrige Blackcap P326  
Leon of Trojan 132  
Lass of Trojan 153  
T H F VRD of Trojan 472  
Trojan 1139 #

CED	BW	WW	YW	SC	DOC	HP	CEM	MILK		
-3	+4.4	+49	+91	I+.41	I+23	I+9.4	+9	+16		
CW	MARB	RE	FAT	\$W	\$B	\$C				
+28	.30	+67	.27	+34	.30	+001	0.24	+33	+128	+218

- Pasture exposed to THF Excitement of Trojan 096. Due late May 2021.
- Production: BR 3@98, YR 1@102. IMF 1@145.
- Dam's Production: BR 8@100, YR 8@96. IMF 5@104. Calving Interval 8@364 days.
- Her sire, Baldrige Waylon W34 gained national attention as the \$39,000 (3% interest) featured bull of the 2013 Bases Loaded Sale. Waylon is an outcross performance and carcass trait giant with a moderate frame size. The top-selling bull in the 2015 Baldrige sale at \$100,000 2/3 interest was a Waylon son.



**Trojan Hill Farms 4 & 5 Yr Old Sale Cows**

4  
&  
5  
Y  
E  
A  
R  
O  
L  
D  
S

Lot 89:  
BR 3@97,  
NR 3@105,  
YR 2@102  
and IMF 2@114.



Lot 91

**89** **MISS OF TROJAN 865**  
Born: 04/18/15 18252777 Tattoo: 865 Cow

GAR-EGL Protege #+\*  
**T H F Protege of Trojan 692**  
17336609 Belle of Trojan 276

TC Aberdeen 759 #  
**Miss Burgess of Trojan 742 #\***  
17336579 Miss Burgess of Trojan 538

Rito 112 of 2536 Rito 616 #+\*  
L B 6807 Isabel 339  
T H F 878 of Trojan 184  
Belle of Trojan 664 #  
C R A Bextor 872 5205 608 #  
TC Blackbird 4034 #+  
Basin Max 602C #  
Miss Burgess of Trojan 454



CED	BW	WW	YW	SC	DOC	HP	CEM	MILK		
+1	+2.6	+60	+112	+73	+14	+7.5	+2	+25		
CW		MARB		RE		FAT		\$W	\$B	\$C
+45 .26		+.83 .19		+.30 .22		+.028 0.16		+58	+149	+234

- Pasture exposed to THF Chap of Trojan 048. Ultrasound examined safe and estimated due mid June 2021.
- Production: BR 3@97, NR 3@105, YR 2@102. IMF 2@114, REA 2@100, Rib Fat 2@88, Rump Fat 2@100.
- Dam's Production: NR 6@100, YR 5@103. IMF 4@113, REA 4@105. Calving Interval 6@372 days.
- The first-born daughter of this young cow by Mytty In Focus recorded a BWR 95, WWR 110, YWR 104, IMF ratio 127, RE ratio 100 and Rib Fat ratio 76. She was returned to this herd where she currently boasts progeny ratios of NR 2@109, YR 1@115, IMF 1@104, RE 1@104 and Fat 1@95.
- She stems from a Pathfinder dam.
- She enjoys WW, YW, RADG, CW, MB, \$F, \$G, \$B and \$C values all in the top 20% of proven dams.

**90** **JANE OF TROJAN 616**  
Born: 03/02/16 18576639 Tattoo: 616 Cow

Baldrige Kaboom K243 KCF #  
**Connealy Thunder #**  
15148659 Parka of Cononga 241 #

HA Program 5652 #  
**Jane of Trojan 323**  
17628203 Jane of Trojan 107

Jauer 353 Traveler 589 27 #  
Pleasanta of Cononga 736  
Bon View Bando 598 #  
Partina of Cononga 6237  
HA Future Direction 3540 \*  
HA Blackcap Lady 2782 +  
T H F 132 of Trojan 035  
Jane of Trojan 645

CED	BW	WW	YW	SC	DOC	HP	CEM	MILK		
+5	+7	+46	+84	NA	NA	NA	+10	+25		
CW		MARB		RE		FAT		\$W	\$B	\$C
+23 .30		+.51 .27		+.20 .30		+.016 0.24		+47	+111	+214

- Pasture exposed to THF Excitement of Trojan 096. Ultrasound examined safe and estimated due early June 2021.
- Production: NR 2@104. IMF 1@112. Calving Interval 3@373 days.
- Dam's Production: YR 2@95. IMF 1@105, REA 1@101.
- Her 2019 daughter is held for replacement, as is her 2020 daughter by GAR Ashland that posted a WWR 111.
- Her sire, Connealy Thunder was the \$160,000 top seller at the 2006 Connealy Angus Sale and is a sub-zero BW sire that ranks very high for docility, heifer pregnancy and calving ease.

**91** **FLORA OF TROJAN 176**  
Born: 02/17/16 18576632 Tattoo: 176 Cow

S A V Final Answer 0035 #\*  
**K C F Bennett Absolute #\***  
16430795 Thomas Miss Lucy 5152

TC Aberdeen 759 #  
**Flora of Trojan 282**  
17336580 Flora of Trojan 587 #

Sitz Traveler 8180 #  
S A V Emulous 8145  
Wulffs Ext 6106 #+  
Thomas Miss Lucy 3050  
C R A Bextor 872 5205 608 #  
TC Blackbird 4034 #+  
T H F 878 of Trojan 184  
Flora of Trojan 023 #

CED	BW	WW	YW	SC	DOC	HP	CEM	MILK		
+5	+1.0	+55	+105	+63	+11	+6.6	+3	+25		
CW		MARB		RE		FAT		\$W	\$B	\$C
+44 .31		+.46 .26		+.59 .30		+.017 0.24		+52	+137	+201

- A.I. bred on 05/26/20 to Baldrige Herdsman. Pasture exposed to THF Excitement of Trojan 096. Ultrasound examined safe and estimated due early June 2021 to Trojan 096.
- Production: NR 3@100, YR 2@103. REA 1@101, Rib Fat 1@76, Rump Fat 1@67.
- Dam's Production: BR 4@98, NR 4@100, YR 4@99. Calving Interval 6@374 days.
- Her 2018 son recorded a WWR 110, YWR 105 and became the herd sire selection of Gary Page, Hillsboro IA.
- Her grandam is a second-generation Pathfinder dam with a NR 9@105.
- Maternal grandsire, TC Aberdeen 759 was the \$77,000 top selling bull of the 2008 TC Ranch Sale. Today he is a high accuracy Genex calving ease sire with Pathfinder status.



Trojan Hill Farms 4 & 5 Yr Old Sale Cows

3  
Y  
E  
A  
R  
O  
L  
D  
S



**Baldridge Herdsman**  
Service sire of Lot 92



**Lot 92**

- A.I. bred on 05/26/20 to Baldridge Herdsman. Pasture exposed to THF Waylon of Trojan 246. Ultrasound examined safe and estimated due 03/04/21 to Herdsman.
- Production: BR 2@94, NR 2@98.
- Dam's Production: NR 9@99, YR 9@101.
- Her sire, SAV Renown 3439 is a long-time Genex perennial feature sire. Renown continues to earn new fans worldwide by consistently siring fault-free females with a little more frame, extended front ends and impeccable udders.
- Her service sire, Baldridge Herdsman is a Basin Payweight 1682 son that ranks in the top 1% for \$W and brings in the maternal attributes of the beloved AI sire producer Baldridge Isabel Y69.

**92 LASS OF TROJAN 547**  
Born: 03/08/17 18904156 Tattoo: 547 Cow

Rito 707 of Ideal 3407 7075 +  
**SAV Renown 3439 #+\***  
**17633839** SAV Blackcap May 4136 \*  
 THF Leader of Trojan 194  
**2127 of Trojan**  
**15878714** Lass of Trojan 1171 +  
 RR Rito 707 #  
 Ideal 3407 of 1418 076  
 SAV 8180 Traveler 004 #  
 SAV May 2397 #+  
 Connealy Lead On #  
 Trojan 218  
 Krugerrand of Donamere 490 #  
 Lass of Trojan 143 #

CED	BW	WW	YW	SC	DOC	HP	CEM	MILK		
+0	+2.6	+55	+96	I+46	I+22	I+7.9	+6	+22		
CW		MARB		RE		FAT		\$W	\$B	\$C
+33	.29	+05	.25	+55	.28	-.009	0.22	+47	+95	+171

**93 MAGGIE OF TROJAN 207**  
Born: 02/27/17 18904136 Tattoo: 207 Cow

Rito 707 of Ideal 3407 7075 +  
**SAV Renown 3439 #+\***  
**17633839** SAV Blackcap May 4136 \*  
 A A R Ten X 7008 S A #\*  
**Maggie of Trojan 133**  
**17628166** Maggie of Trojan 181 #  
 RR Rito 707 #  
 Ideal 3407 of 1418 076  
 SAV 8180 Traveler 004 #  
 SAV May 2397 #+  
 Mytty In Focus #\*  
 A A R Lady Kelton 5551 #  
 SydGen C C & 7 #\*  
 Maggie of Trojan 228 #

CED	BW	WW	YW	SC	DOC	HP	CEM	MILK		
+3	+8	+61	+112	I+.75	I+24	I+9.8	+4	+24		
CW		MARB		RE		FAT		\$W	\$B	\$C
+37	.28	+38	.25	+53	.28	+028	0.22	+59	+116	+207



**GAR Ashland**  
Service sire to Lot 93



**Lot 93**

- A.I. bred on 05/26/20 to GAR Ashland. Pasture exposed to THF Waylon of Trojan 246. Ultrasound examined safe and estimated due 03/04/21 to Ashland.
- Production: BR 2@100, NR 2@99. IMF 1@109, Rib Fat 1@89, Rump Fat 1@74.
- Dam's Production: BR 4@100, NR 4@98, YR 4@99. REA 4@101, Rump Fat 4@98. Calving Interval 4@372 days.
- Her 2019 daughter is retained.
- Her sire, SAV Renown 3439 was the \$175,000 lead-off bull of the 2014 Schaff Angus Valley Sale and is recognized as a full brother to the equally sought SAV Resource 1441. Each of these is backed by the top income producing cow in SAV history, SAV Blackcap May 4136 that has produced \$8 million in progeny sales.





**WR Journey 1X74**  
Sire of Lots 94 & 97



**Trojan Hill Farms 3 Year Old Sale Cows**

**94 GRANITA OF TROJAN 617**  
Born: 03/11/17 18904111 Tattoo: 617 Cow

B/R Future Direction 4268 \*  
**WR Journey-1X74 #+\***  
16924332 2 Bar 5050 New Design 7831

Connealy Consensus 7229 #\*  
**Granita of Trojan 234**  
17978012 Granita of Trojan 388 #

C A Future Direction 5321 #  
B/R Ruby 9114  
G A R New Design 5050 #+  
2 Bar 036 Lady 0107  
Connealy Consensus #\*  
Blue Lilly of Conanga 16  
B C Marathon 7022 #  
Granita of Trojan 219 #



CED	BW	WW	YW	SC	DOC	HP	CEM	MILK	
+10	+2	+55	+99	+07	+19	+9.5	+7	+30	
CW		MARB		RE		FAT			
+39	.31	+89	.27	+21	.30	+013	0.24		
	\$W	\$B	\$C						
	+65	+141	+237						

- **A.I. bred on 05/26/20 to KCF Bennett Fortress. Pasture exposed to THF Waylon of Trojan 246. Ultrasound examined safe and estimated due 03/04/21 to Fortress.**
- Production: BR 2@92, NR 2@97, YR 1@101. IMF 1@128.
- Dam's Production: BR 5@97, NR 5@101, YR 4@101. IMF 3@106. Calving Interval 5@370 days.
- This young daughter of the ABS spread sire, WR Journey -1X74 earned her invitation to the Trojan Hill breeding herd with individual performance featuring a WWR 105, YWR 109 and IMF ratio 110.
- She ranks in the top 35% or better for 16 EPD and \$value traits.
- Maternal grandsire, Connealy Consensus 7229 is one of the most popular Pathfinder sires in the commercial and registered business. He is a low birth weight bull whose sons are making their way into AI studs and his daughters are topping sales nationwide.

**96 GRANITA OF TROJAN 177**  
Born: 03/17/17 18904095 Tattoo: 177 Cow

S A F Focus of ER #  
**Mytty In Focus #\***  
13880818 Mytty Countess 906

T H F Net of Trojan 272  
**Granita of Trojan 495 #**  
18252758 Granita of Trojan 371

S A F Fame #  
G D A R Forever Lady 246  
Sitz Alliance 6595 #  
Baldrige Countess 357  
Sinclair Net Present Value #+\*  
Lass of Trojan 049 #  
SydGen C C & 7 #\*  
Granita of Trojan 388 #

CED	BW	WW	YW	SC	DOC	HP	CEM	MILK	
+5	+8	+57	+101	+1.32	+22	+7.9	+4	+22	
CW		MARB		RE		FAT			
+41	.30	+54	.26	+35	.29	+0.12	0.23		
	\$W	\$B	\$C						
	+54	+123	+198						

- **A.I. bred on 05/26/20 to SAV Resource 1441. Pasture exposed to THF Waylon of Trojan 246. Ultrasound examined safe and estimated due 03/04/21 to Resource 1441.**
- Production: BR 2@96.
- Dam's Production: NR 4@103, YR 2@112. REA 2@111. Calving Interval 4@372 days.
- 177 demonstrated exceptional individual performance featuring a WWR 117, YWR 115 and a RE ratio 111.
- Produced by a first-calf heifer that went on to become a Pathfinder dam with a herd sire son selected by Leonard Horst, Memphis MO.
- Her 2019 maternal sister is retained.

**95 ROSE OF TROJAN 587**  
Born: 03/08/17 18904132 Tattoo: 587 Cow

Coleman Regis 904 #\*  
**T H F Regis of Trojan 165**  
18252833 Laura of Trojan 202

T H F Mr Windy of Trojan 023  
**Rose of Trojan 115**  
18252742 Rose of Trojan 303

S A V Final Answer 0035 #\*  
Coleman Donna 714 #\*  
Sinclair Net Present Value #+\*  
Laura of Trojan 429  
V D A R Really Windy 4097 #  
Erica of Trojan 171  
G A R Predestined #\*  
Rose of Trojan 070

CED	BW	WW	YW	SC	DOC	HP	CEM	MILK	
+7	-6	+43	+74	NA	NA	NA	+5	+16	
CW		MARB		RE		FAT			
+23	.23	+59	.19	+30	.23	+0.29	0.17		
	\$W	\$B	\$C						
	+36	+107	+209						

- **A.I. bred on 05/26/20 to Mytty In Focus. Pasture exposed to THF Waylon of Trojan 246. Ultrasound examined safe and estimated due 03/04/21 to In Focus.**
- Production: BR 1@96.
- Dam's Production: BR 1@91. IMF 1@102.
- This young cow combines a sub-zero BW EPD with \$EN and \$M indexes in the top 15% of proven dams. Count on her to provide a lifetime of problem-free, low-maintenance production.
- Maternal grandsire, THF Mr Windy of Trojan 023 earned his pasture service duties with individual performance of BWR 93, WWR 115 and YWR 113. To date, he has progeny ratios of BWR 28@100, WWR 29@102, YWR 27@101 with 8 daughters in the herd recording a collective nursing ratio of 102 on 15 calves.

**97 LASS OF TROJAN 357**  
Born: 03/03/17 18904112 Tattoo: 357 Cow

B/R Future Direction 4268 \*  
**WR Journey-1X74 #+\***  
16924332 2 Bar 5050 New Design 7831

Rito 112 of 2536 Rito 616 #+\*  
**Lass of Trojan 266 #**  
15469993 Lass of Trojan 153

C A Future Direction 5321 #  
B/R Ruby 9114  
G A R New Design 5050 #+  
2 Bar 036 Lady 0107  
Rito 616 of 4B20 6807 #  
G A R Precision 2536  
Bon View New Design 878 #  
Trojan 126

CED	BW	WW	YW	SC	DOC	HP	CEM	MILK	
+3	+2.2	+54	+88	+0.05	+8	+11.2	+6	+22	
CW		MARB		RE		FAT			
+30	.31	+50	.27	+86	.30	-0.03	0.24		
	\$W	\$B	\$C						
	+53	+128	+220						

- **A.I. bred on 05/26/20 to Baldrige Herdsman. Pasture exposed to THF Waylon of Trojan 246. Ultrasound examined safe and estimated due 03/04/21 to Herdsman.**
- Production: BR 2@96, YR 1@98.
- Dam's Production: NR 13@104, YR 12@102. REA 11@106, Rib Fat 11@96. Calving Interval 13@368 days.
- Her sire, WR Journey-1X74 has become an Angus phenomenon offering an unmatched combination of calving ease, accelerated performance, docility and end-product excellence. He ranks among the elite bulls of the breed for CED, BW, DMI, Doc, Marb, \$G and \$C.
- Her Pathfinder remains in production at 14 years of age maintaining an incredible production record and calving interval. Her six registered sons have landed in the hands of Phil Archer's best customers.

# Miss Burgess of Trojan 477

Lot 98

3

Y  
E  
A  
R  
  
O  
L  
D  
S

- A.I. bred on 05/26/20 to Syd Gen Enhance. Pasture exposed to THF Waylon of Trojan 246. Ultrasound examined safe and estimated due Late March 2021 to Trojan 246.
- Production: NR 2@112, YR 1@99. REA 1@112, Rib Fat 1@83, Rump Fat 1@96.
- Dam's Production: NR 5@112, YR 4@106. IMF 4@120, REA 4@103. Calving Interval 5@362 days.
- After posting individual performance of WWR 106, YWR 102, IMF ratio 115, RE ratio 115, Rib Fat ratio 71 and Rump Fat ratio 77 this young cow was inserted in the Trojan Hill breeding program.
- Her dam has set both performance and production records at THF with individual performance of WWR 118, YWR 124, IMF ratio 108 and RE ratio 116.
- Pathfinder grandam.



Lot 98

98

## MISS BURGESS OF TROJAN 477

Born: 03/06/17      18904134      Tattoo: 477      Cow

Rito 707 of Ideal 3407 7075 +  
**SAV Resource 1441 #+\***  
 17016597 SAV Blackcap May 4136 \*

SS Objective T510 0T26 #\*  
**Miss Burgess of Trojan 124**  
 17927203 Miss Burgess of Trojan 742 #\*

RR Rito 707 #  
 Ideal 3407 of 1418 076  
 S A V 8180 Traveler 004 #  
 S A V May 2397 #+  
 S S Traveler 6807 T510 #  
 S S Miss Rita R011 7R8  
 TC Aberdeen 759 #  
 Miss Burgess of Trojan 538

CED	BW	WW	YW	SC	DOC	HP	CEM	MILK
+3	+3.0	+71	+122	I+1.04	I+16	I+10.1	+3	+26
CW	MARB	RE	FAT	\$W	\$B	\$C		
+52	.30	+59 .26	+1.01 .30	-0.12	0.23	+66	+140	+242

99

## LAURA OF TROJAN 087

Born: 02/14/17      18904082      Tattoo: 087      Cow

SA F Focus of ER #  
**Mytty In Focus #\***  
 13880818 Mytty Countess 906

THF 384 of Trojan 041  
**Laura of Trojan 585**  
 18252853 Laura of Trojan 429

SA F Fame #  
 G D A R Forever Lady 246  
 Sitz Alliance 6595 #  
 Baldrige Countess 357  
 Taylor of Trojan A384  
 Letty of Trojan 149  
 G A R Predestined #\*  
 Laura of Trojan 024 #

CED	BW	WW	YW	SC	DOC	HP	CEM	MILK
+9	-.6	+44	+77	+1.39	+18	+9.7	+12	+23
CW	MARB	RE	FAT	\$W	\$B	\$C		
+12	.31	+75 .27	+34 .30	+0.25	0.25	+48	+109	+197

# Laura of Trojan 087

Lot 99

- A.I. bred on 05/26/20 to SAV Resource 1441. Pasture exposed to THF Waylon of Trojan 246. Ultrasound examined safe and estimated due Late March 2021 to Trojan 246.
- Production: BR 2@93, NR 2@103. IMF 1@121, REA 1@108.
- Dam's Production: BR 4@97, NR 4@98, YR 2@96. IMF 1@102, REA 1@110. Calving Interval 4@375 days.
- Her first-born son posted an IMF ratio 121 and RE ratio 108 and was the herd sire selection of Don Hilliard, Lancaster MO.
- This cow excels calving ease and marbling traits earning a \$G in the top 25%.
- Service sire, SAV Resource 1441 is perhaps the best-known son of SAV Blackcap May 4136 that has produced more than \$8 million in progeny sales.



Lot 99

# Trojan Hill Farms 3 Year Old Sale Cows



3  
Y  
E  
A  
R  
O  
L  
D  
S

## 100 LORNA OF TROJAN 157

**Born:** 02/16/17    **18904119**    **Tattoo:** 157    **Cow**  
 Leachman Right Time #+  
**BT Right Time 24J #+**  
 13360311 Sitz Everelda Entense 1905  
 Taylor of Trojan A384  
**Lorna of Trojan 335**  
 18252887 Lorna of Trojan 872

CED	BW	WW	YW	SC	DOC	HP	CEM	MILK	
+2	+1.4	+47	+88	+69	+12	+10.1	+3	+26	
CW		MARB		RE		FAT			
+28	.28	+36	.24	+35	.28	+0.19	0.21		
							\$W	\$B	\$C
							+46	+106	+167

- **A.I. bred on 05/26/20 to GAR Ashland. Pasture exposed to THF Waylon of Trojan 246. Ultrasound examined safe and estimated due Late March 2021 to Trojan 246.**
- Production: BR 2@98, NR 2@102, YR 1@100.
- Dam's Production: NR 4@102, YR 3@101. IMF 2@104. Calving Interval 4@372 days.
- Her first-born daughter by EF Complement 8088 was retained in the Trojan Hill replacement pen.
- BT Right Time 24J, earned Pathfinder status and the admiration of astute cattlemen the world-over for milky daughters with abundant capacity and thickness. 24J is considered the greatest son of the beloved Sitz Everelda Entense 1905 considered by many to be the greatest genetic achievement in Montana Angus history.

## 102 GRANITA OF TROJAN 637

**Born:** 03/12/17    **18904091**    **Tattoo:** 637    **Cow**  
 Rito 707 of Ideal 3407 7075 +  
**S A V Resource 1441 #+\***  
 17016597 S A V Blackcap May 4136 \*  
 SydGen C C & 7 #\*  
**Granita of Trojan 371**  
 17017152 Granita of Trojan 388 #

CED	BW	WW	YW	SC	DOC	HP	CEM	MILK	
+8	+3	+50	+93	I+1.05	I+22	I+13.1	+4	+18	
CW		MARB		RE		FAT			
+38	.29	+11	.25	+69	.29	+0.12	0.23		
							\$W	\$B	\$C
							+41	+97	+176

- **A.I. bred on 05/26/20 to Mytty In Focus. Pasture exposed to THF Waylon of Trojan 246. Ultrasound examined safe and estimated due Late March 2021 to Trojan 246.**
- Dam's Production: NR 5@105, YR 4@101. REA 3@100, Rump Fat 3@95. Calving Interval 5@355 days.
- After posting individual performance of BWR 93, WWR 109 and YWR 101, this young cow was systematically returned to the breeding herd.
- Her dam was also an individual performance champion that has produced three herd replacements that includes a Pathfinder dam, Granita of Trojan 495 that reports a NR 4@103 and YR 2@112.

## 101 FLORA OF TROJAN 857

**Born:** 04/02/17    **18904150**    **Tattoo:** 857    **Cow**  
 Connealy Capitalist 028 #\*  
**THF Capitalist of Trojan 015**  
 18252837 Laura of Trojan 203  
 T H F Net of Trojan 272  
**Flora of Trojan 895**  
 18252867 Flora of Trojan 481 #

CED	BW	WW	YW	SC	DOC	HP	CEM	MILK	
+10	+3	+55	+101	NA	NA	NA	+6	+29	
CW		MARB		RE		FAT			
+37	.26	+60	.21	+30	.25	+0.38	0.19		
							\$W	\$B	\$C
							+59	+122	+195

- **A.I. bred on 05/26/20 to Syd Gen Enhance. Pasture exposed to THF Waylon of Trojan 246. Ultrasound examined safe and estimated due Late March 2021 to Trojan 246 carrying a bull calf.**
- Production: NR 2@103, YR 1@104. IMF 1@115, REA 1@106. Calving Interval 2@372 days.
- Dam's Production: BR 1@91, NR 1@102, YR 1@107.
- After recording individual performance of BWR 91, WWR 102 and YWR 107, this young cow joined the breeding herd. Her first-born daughter was returned to the replacement pen having her own performance portfolio of BWR 99, WWR 104, YWR 104, IMF ratio 115 and RE ratio 106.
- Her sire, THF Capitalist of Trojan 015 was kept for use on heifers after recording a BW 60 lbs, BWR 88. 205-day wt 692 lbs, WWR 107, 365-day wt 1257 lbs, YWR 104.

## 103 GWEN OF TROJAN 727

**Born:** 03/23/17    **18904130**    **Tattoo:** 727    **Cow**  
 T H F 384 of Trojan 041  
**T H F 041 of Trojan 734 \***  
 17927171 Flora of Trojan 031  
 Connealy Forward #\*  
**Gwen of Trojan 082**  
 17336592 Gwen of Trojan 390

CED	BW	WW	YW	SC	DOC	HP	CEM	MILK	
+10	-7	+40	+71	I+.96	I+20	I+10.9	+13	+24	
CW		MARB		RE		FAT			
+12	.28	+22	.23	+30	.27	+0.05	0.21		
							\$W	\$B	\$C
							+41	+77	+155

- **A.I. bred on 05/26/20 to Mytty In Focus. Pasture exposed to THF Waylon of Trojan 246. Ultrasound examined safe and estimated due early April 2021 to Trojan 246.**
- Production: BR 2@98, NR 2@95, YR 1@99. REA 1@100, Rib Fat 1@96.
- Dam's Production: BR 7@100, NR 7@101, YR 6@97. Calving Interval 7@366 days.
- Her 2019 daughter by Basin Payweight Plus 6048 was retained in the herd.
- Her sire, THF 041 of Trojan 734 bested his contemporaries with individual performance highlighted by a BWR 92, WWR 117 and YWR 113.
- She is the only daughter of a Connealy Forward dam that has produced three herd sire sons for Gary Lindquist, Greentop MO and one for Richard Noe, Brashear MO.

**104****BLACKBIRD OF TROJAN 237**

Born: 02/28/17 18904108 Tattoo: 237 Cow

**3  
Y  
E  
A  
R  
O  
L  
D  
S**

S Alliance 3313  
**S Chisum 6175 #\***  
 15511451 S Gloria 464 #

B/R Ambush 28 #+  
**Blackbird of Trojan 217**  
 15824562 Blackbird of Trojan 064 #

Paws Up Alliance 9561 +  
 Paws Up 9048 Emulation Ext  
 S Eclipse 169  
 S Gloria 209 #  
 Rockn D Ambush 1531 #  
 B/R Ruby of Tiffany 8250 +  
 Perry Power Design 715 #  
 Blackbird of Trojan 682

CED	BW	WW	YW	SC	DOC	HP	CEM	MILK		
+9	+2.1	+59	+99	+1.06	+24	+9.2	+15	+28		
CW	MARB	RE	FAT	\$W	\$B	\$C				
+50	.32	+43	.28	+53	.31	+0.031	0.25	+65	+130	+233

- Pasture exposed to THF Excitement of Trojan 096. Ultrasound examined safe and estimated due early June 2021.
- Production: BR 2@93, NR 2@103, YR 1@96.
- Dam's Production: BR 9@90, NR 10@100, YR 10@99. IMF 7@106, REA 7@103, Rib Fat 7@98, Rump Fat 7@98. Calving Interval 10@370 days.
- Boasting individual performance of BWR 97, WWR 104, YWR 105, IMF ratio 106 and RE ratio 104, this young cow joined the Trojan Hill breeding program where her first-born son became the herd sire selection of Kenneth Pamperin, Greentop MO.
- Her sire, S Chisum 6175 is a Genex feature that is a breed leader for docility, muscling, body depth and maternal attributes. He first gained national attention as the top selling bull of the 2007 Spickler Bull Sale. His progeny are modest birth weight calves with muscle and power. His daughters are deep bodied, docile, and milk well.



**S Chisum 6175**  
Sire of Lot 104

**105****LASS OF TROJAN 117**

Born: 02/14/17 18904114 Tattoo: 117 Cow

S A F Focus of ER #  
**Mytty In Focus #\***  
 13880818 Mytty Countess 906

T H F Mr Windy of Trojan 023  
**Lass of Trojan 275**  
 18252818 Lass of Trojan 823

S A F Fame #  
 G D A R Forever Lady 246  
 Sitz Alliance 6595 #  
 Baldrige Countess 357  
 V D A R Really Windy 4097 #  
 Erica of Trojan 171  
 T H F Ben of Trojan 460  
 Lass of Trojan 030

CED	BW	WW	YW	SC	DOC	HP	CEM	MILK		
+9	+1	+57	+102	+1.03	+19	+9.1	+9	+30		
CW	MARB	RE	FAT	\$W	\$B	\$C				
+32	.30	+38	.26	+38	.30	+0.019	0.23	+64	+112	+198

- Pasture exposed to THF Excitement of Trojan 096. Ultrasound examined safe and estimated due early June 2021.
- Production: BR 2@100, NR 2@114, YR 1@113. REA 1@100, Rib Fat 1@98.
- Dam's Production: NR 4@102, YR 3@102. REA 1@109.
- 117 joined the Trojan Hill herd roster after posting a BWR 101, WWR 108 and YWR 103 with a RE ratio 109.
- Her first-born daughter by Baldrige Beast Mode B074 recorded a BWR 99, WWR 112, YWR 113 and entered the replacement pen soon after.
- She enjoys a very balanced EPD profile with CED, BW, WW, YW and RADG EPDs in the top 30% or better.

**106****LAURA OF TROJAN 927 [DDC]**

Born: 04/10/17 18904094 Tattoo: 927 Cow

Taylor of Trojan A384  
**T H F 384 of Trojan 041**  
 17017188 Letty of Trojan 149

G A R Predestined #\*  
**Laura of Trojan 429**  
 16495607 Laura of Trojan 024 #

Q A S Traveler 23-4 #  
 Maggie of Trojan A552 #  
 T H F 28 of Trojan 337  
 Letty of Trojan 617  
 B/R New Design 036 #  
 G A R Ext 4206 #+  
 Perry Power Design 715 #  
 Laura of Trojan 112

CED	BW	WW	YW	SC	DOC	HP	CEM	MILK		
+5	+1.1	+43	+81	+1.14	+21	+13.8	+9	+28		
CW	MARB	RE	FAT	\$W	\$B	\$C				
+29	.28	+65	.22	+47	.24	+0.000	0.19	+44	+126	+214

- Pasture exposed to THF Excitement of Trojan 096. Ultrasound examined safe and estimated due early June 2021.
- Production: BR 2@98, NR 2@113, YR 1@105. IMF 1@106, Rib Fat 1@86, Rump Fat 1@86. Calving Interval 2@362 days.
- Dam's Production: BR 10@100, NR 10@100, YR 8@99. IMF 5@109. Calving Interval 10@372 days.
- Her first-born son posted a BWR 99, WWR 117, YWR 105, IMF ratio 106 and was chosen by Rockhold Farms, Memphis MO.
- Her service sire, THF Excitement of Trojan 096 was aptly named after he recorded individual performance of BWR 95, WWR 111 and YWR 112.

**107****LASS OF TROJAN 817**

Born: 03/31/17 18904135 Tattoo: 817 Cow

Coleman Regis 904 #\*  
**T H F Regis of Trojan 165**  
 18252833 Laura of Trojan 202

T H F Mr Windy of Trojan 023  
**Lass of Trojan 125**  
 18252890 Billy of Trojan 1053

S A V Final Answer 0035 #\*  
 Coleman Donna 714 #\*  
 Sinclair Net Present Value #+\*  
 Laura of Trojan 429  
 V D A R Really Windy 4097 #  
 Erica of Trojan 171  
 HA Program 5652 #  
 Belle of Trojan 169

CED	BW	WW	YW	SC	DOC	HP	CEM	MILK		
+8	+1.2	+49	+79	+1.39	+17	+12.9	+8	+21		
CW	MARB	RE	FAT	\$W	\$B	\$C				
+29	.24	+22	.19	+64	.24	-0.026	0.17	+48	+109	+218

- A.I. bred on 05/26/20 to GAR Ashland. Pasture exposed to THF Waylon of Trojan 246. Ultrasound examined safe and estimated due late April 2021 to Trojan carrying a heifer calf.
- Production: BR 2@90, NR 2@99, YR 1@95. Calving Interval 2@354 days.
- Dam's Production: NR 4@98, YR 3@96. REA 3@103, Rib Fat 3@72, Rump Fat 3@85. Calving Interval 4@363 days.
- 817 is the eldest of three sisters held for replacements in the Trojan Hill program.
- Gobs of maternal bred into this young momma that ranks in the top 10% for \$EN and top 5% for \$M (maternal index) among proven cows in the breed.

**108****FLORA OF TROJAN 897**

Born: 04/06/17 18919335 Tattoo: 897 Cow

T H F 384 of Trojan 041  
**T H F 041 of Trojan 734 #\***  
 17927171 Flora of Trojan 031

TC Aberdeen 759 #  
**Flora of Trojan 282**  
 17336580 Flora of Trojan 587 #

Taylor of Trojan A384  
 Letty of Trojan 149  
 Mytty In Focus #\*  
 Lass of Trojan 579  
 C R A Bextor 872 5205 608 #  
 TC Blackbird 4034 #+  
 T H F 878 of Trojan 184  
 Flora of Trojan 023 #

CED	BW	WW	YW	SC	DOC	HP	CEM	MILK		
+7	+8	+45	+90	+3.39	+9	+10.5	+9	+25		
CW	MARB	RE	FAT	\$W	\$B	\$C				
+32	.27	+24	.22	+27	.26	+0.006	0.2	+41	+105	+167

- A.I. bred on 05/26/20 to Syd Gen Enhance. Pasture exposed to THF Waylon of Trojan 246. Ultrasound examined safe and estimated due Late April 2021 to Trojan 246 carrying a heifer calf.
- Production: NR 2@98, YR 1@103.
- Dam's Production: BR 4@98, NR 4@100, YR 4@99. Calving Interval 6@374 days.
- Her 2019 son by EF Complement 8088 joined the herd sire roster of Ken Everly, Batavia IA.
- Her grandam is a second-generation Pathfinder dam with a NR 9@105.
- Maternal grandsire, TC Aberdeen 759 was the \$77,000 top selling bull of the 2008 TC Ranch Sale. Today he is a high accuracy Genex calving ease sire with Pathfinder status.
- Maternal sister sells as Lot 91.



**KM Blue Blood 6002**  
Son of Lot 110

**110 KM BLUE LADY 4216**  
Born: 02/01/14 17906341 Tattoo: 4216 Cow

S A F Connection #+  
SydGen CC & 7 #\*  
15330743 SydGen Forever Lady 4087

Triple E Special Addition #  
Flag Blue Lady 00509  
16712800 SCR Blue Lady 80684

SVF Gdar 216 LTD #+  
S A F Royal Queen 5084 +  
SydGen 1407 Corona 2016 #\*  
S A F Forever Lady 8292 +  
J R Something Special #  
Jaybee Lucy 731B #  
TC Total 410 #  
SCR Blue Lady 50683 #



CED	BW	WW	YW	SC	DOC	HP	CEM	MILK		
-3	+4.1	+69	+130	+1.42	+27	+17.3	+5	+23		
CW	MARB	RE	FAT	\$W	\$B	\$C				
+56	.30	+65	.26	+74	.30	+0.01	.24	+54	+175	+282

- A.I. bred on 11/18/20 to KM Broken Bow 002. Pasture exposed from 11/25/20 to 12/03/20 to KM Maternal Deluxe 9127. Ultrasound examined safe and estimated due 08/27/21 to Broken Bow.
- Production: BR 4@98, NR 3@97, YR 3@102. IMF 2@132, REA 2@101, Rib Fat 2@99.
- Dam's Production: NR 5@98, YR 5@103. IMF 5@103, REA 5@102, Rib Fat 5@97, Rump Fat 5@92. Calving Interval: 7@365 days.
- A power cow here! We had to twist Kyle's arm to release this foundation cow.
- Her first-born son by "Broken Bow" posted a WWR 113, YWR 115, IMF ratio 160, RE ratio 115 and sold in 2017 to David Rasmussen, Jefferson IA at \$6000.
- Her 2019 daughter by Woodhill Blueprint is retained and is a phenomenal heifer.
- She is a maternal sister to the dam of KM Blue Lady 4214, one of the most influential females ever in the KM program.
- She ranks 5% or better for WW, YW, RADG, HP, Doc, CW, \$F,\$B and \$C.
- The sire of her bull calf at side, KM Comrade 8240 has done a super job in the program. He combines EPD excellence, visual integrity and given the set of calves he produced, should be in an AI stud.

**110A KM COMRADE 0108**  
Born: 09/05/20 #19855182 Tattoo: 0108 Bull

Sire: KM Comrade 8240  
BW: 88 lbs



**KM Broken Bow**  
Service sire of Lots 110,111 & 114

**111 KM LANTZ BLACKCAP 817**  
Born: 01/30/18 19182377 Freeze Brand: 817 Cow

baldridge Xpand x743 +  
Baldrige Colonel C251 +\*  
18493773 Baldrige Isabel Y69 \*

G A R Prophet #+\*  
KM Lantz Blackcap 5106 \*  
18215225 KM Lantz Blackcap 213-9700 #

Hoover Dam #\*  
Baldrige Queen S87  
Styles Upgrade J59 #\*  
Baldrige Isabel T935 +  
C R A Bextor 872 5205 608 #  
G A R Objective 1885 +  
BCC Jaf Upward 15X \*  
Flag Blackcap 90700 #+

CED	BW	WW	YW	SC	DOC	HP	CEM	MILK		
+7	+3	+62	+112	+1.72	+25	+19.0	+7	+19		
CW	MARB	RE	FAT	\$W	\$B	\$C				
+34	.28	+57	.24	+84	.28	-0.27	.21	+55	+131	+232

- A.I. bred on 11/18/20 to KM Broken Bow 002. Pasture exposed from 11/25/20 to 12/03/20 to KM Maternal Deluxe 9127. Ultrasound examined safe and estimated due 08/21/21 to Broken Bow.
- Dam's Production: YR 3@95. REA 3@104, Rib Fat 3@90, Rump Fat 3@72. Calving Interval: 4@355 days.
- Her dam earned a spot in the breeding program and the donor pen with individual performance of WWR 115, YWR 109, IMF 106 and RE 106.
- She stems from an outstanding cow family that originated in the Bill Rishel herd in NE. Many bulls from this cow family have been top sellers in the annual KM Bull Sale.
- Her grandam is a second-generation Pathfinder dam that records NR 6@111, YR 6@109 and a calving interval of 7@358 days.
- Her sire, Baldrige Colonel C251 is a maternal brother to the "great eight" bulls that headlined the 2016 Baldrige Sale including Select Sires' \$157,000 Baldrige Bronc and Hoover Angus' \$100,000 Baldrige 38 Special. Colonel is a moderate BW bull with tremendous growth and carcass EPDs. The Angus fraternity is abuzz about this son of Baldrige Isabel Y69 that topped the 2017 Baldrige Sale at \$580,000.
- Excellent potential in her Broken Bow heifer at side and she is mated back the same way.

**111A KM LANTZ BLACKCAP 037**  
Born: 08/13/20 PENDING Tattoo: 037 Cow

Sire: KM Broken Bow 002  
BW: 65 lbs



**KM Controller 9122**  
Maternal brother to the dam of Lot 111A



# 112 KM ERICA 905

Born: 01/05/19 19533296 Freeze Brand: 905 Cow

Tehama Tahoe B767 +\*  
**Tehama Bonanza E410 \***  
 18624785 Tehama Mary Blackbird C290 \*

Tehama Upward Y238 \*  
 Tehama Mary Blackbird Y684 +\*  
 Connealy Earnan 076E #+\*  
 Tehama Mary Blackbird Z711 +  
 Connealy Consensus 7229 #\*  
 Happy Gee of Conanga 919  
 KM Broken Bow 002 #+\*  
 SCR Erica 50823 +

Connealy Comrade 1385 #\*  
**KM Erica 6111**  
 18462960 KM Erica 359 #+

CED	BW	WW	YW	SC	DOC	HP	CEM	MILK
+16	-2.8	+68	+114	+21	+25	+10.6	+11	+32
CW		MARB		RE		FAT		ANGUS GS
+38	.42	+20	.38	+88	.38	-0.25	.34	+89 +112 +226

- **A.I. bred on 04/25/20 to Diablo Deluxe 1104. Pasture exposed from 05/01/20 to 08/20/20 to KM Maternal Deluxe 9127. Ultrasound examined safe and estimated due 02/02/21 to Diablo.**
- Individual Performance: BW 60 lbs, BWR 81, 205 Wt 443 lbs, WWR 95, 365 Wt 816 lbs, YWR 101.
- Adjusted Ultrasound Scan Data: %IMF 3.43, REA 9.2, Ratio 106, Rib Fat .21, Rump Fat .24, Ratio 96.
- Dam's production: BR 2@89, NR 2@101, YR 2@106. REA 2@102, Rib Fat 2@92, Rump Fat 2@92. Calving Interval: 2@367 days.
- Grandam's Production: NR 6@109, YR 5@107. REA 5@102. Calving Interval: 6@367 days.
- A true feature here. She is an outstanding Tehama Bonanza daughter that excels for both CE and \$M. She is very strong in growth traits as well.
- No other Bonanza daughter in the breed can match her combination of CED and \$M value.
- Her grandam is a Pathfinder dam and one of the best Broken Bow daughters in the herd. She has been a major donor dam in the KM Cattle program. She recently produced a flush of "No Doubt" calves that will be featured in the spring KM Bull Sale.
- Service sire, Diablo Deluxe 1104 was the top performing bull in the 2017 Cal Poly Bull Test. His first progeny included a \$140,000 top-seller at Crazy K and an \$80,000 seller at Spruce Mountain.

# 114 KM QUEEN MAY 912

Born: 01/24/19 \*19533299 Freeze Brand: 912 Cow

Jindra 3rd Dimension \*  
**Jindra Acclaim \***  
 17972810 Jindra Blackbird Lassie 1111 +

Jindra Double Vision #\*  
 Jindras Sapphire J 417  
 Connealy Impression #\*  
 Jindras Enchantress J 102  
 Silveiras Conversion 8064 \*  
 Lafins Farrah 0252 #\*  
 Summitcrest Complete 1P55 #\*  
 KM Queen May Alliance 510 #+

SAC Conversation \*  
**KM Queen May 7224 +\***  
 18790193 KM Queen May Complete 177 +\*

CED	BW	WW	YW	SC	DOC	HP	CEM	MILK
+6	-.1	+65	+136	+94	+23	+15.7	+12	+35
CW		MARB		RE		FAT		ANGUS GS
+63	.41	+86	.37	+59	.37	+0.40	.33	+71 +182 +295

- **A.I. bred on 04/24/20 to KM Broken Bow 002. Pasture exposed from 05/01/20 to 08/20/20 to KM Maternal Deluxe 9127. Ultrasound examined safe and estimated due 02/02/21 to Broken Bow.**
- Individual Performance: BW 55 lbs, BWR 81, 205 Wt 470 lbs, WWR 101, 365 Wt 848 lbs, YWR 105.
- Adjusted Ultrasound Scan Data: %IMF 5.12, Ratio 116, REA 8.7, Ratio 100, Rib Fat .17, Ratio 89, Rump Fat .25, Ratio 100.
- Dam's Production: BR 2@84, NR 2@97. IMF 1@116, REA 1@100, Rib Fat 1@89, Rump Fat 1@100.
- Grandam's Production: BR 5@99, NR 5@111, YR 2@112. IMF 6@100, REA 6@101, Rump Fat 6@96.
- Certain to be a headliner, this "Acclaim" daughter combines growth, carcass attributes and the acclaimed KM Queen May cow family. Her outstanding EPD and \$values are backed by Angus GS results with seven traits in single digits.
- Her dam is a maternal sister to KM Roughage Buster 93 that KM Cattle Company sold to ABS Global. Unfortunately, he suffered a career ending injury early upon his arrival at ABS.
- Her service sire, KM Broken Bow 002 led ABS in semen sales in the 2017 breeding season and has rapidly become one of the most popular bulls in the breed. His sons have consistently topped sales where he has been used including the recent \$190,000 Casino Bomber in CA to Vermillion Angus Ranch the \$50,000 Sitz Broken Bow 11076 to Genex and Hilltop Angus, the \$60,000 valued SydGen Blueprint to Justin Spickler and the increasingly popular Spring Cove Reno 4021 at ST Genetics.

# 113 KM RITA BELLE 906

Born: 01/06/19 19533297 Freeze Brand: 906 Cow

Hoover Dam #\*  
**S S Niagara Z29 \***  
 17287387 Jet S S X144

SydGen C C & 7 #\*  
 Erica of Ellston C124 #  
 B/R New Day 454 #\*  
 JET S S T151  
 Connealy Capitalist 028 #\*  
 Deer Valley Rita 0274 +\*  
 Bon View New Design 1407 #  
 G A R Ext 4276 +

Deer Valley Patriot 3222 +\*  
**KM Rita Belle 6119**  
 18463059 Destinys Rita of 4276 1314 +

CED	BW	WW	YW	SC	DOC	HP	CEM	MILK
I+10	I-.1	I+60	I+116	NA	I+18	NA	I+10	I+27
CW		MARB		RE		FAT		ANGUS GS
I+45	.05	I+.82	.05	I+.87	.05	I-.005	.05	+59 +154 +253

- **A.I. bred on 04/24/20 to KM Broken Bow 002. Pasture exposed from 05/01/20 to 08/20/20 to KM Maternal Deluxe 9127. Ultrasound examined safe and estimated due mid March 2021 to Deluxe 9127.**
- Individual Performance: BW 56 lbs, BWR 82, 205 Wt 381 lbs, WWR 100, 365 Wt 669 lbs, YWR 100.
- Adjusted Ultrasound Scan Data: %IMF 4.85, Ratio 100, REA 8.0, Ratio 100, Rib Fat .13, Ratio 100, Rump Fat .14, Ratio 100.
- Dam's production: IMF 2@109, REA 2@100, Rib Fat 2@92, Rump Fat 2@78.
- Grandam's Production: BR 12@100, NR 12@98, YR 10@99. IMF 10@107, REA 10@101. Calving Interval: 12@370 days.
- This Niagara daughter comes from a super productive cow family. She was born twin with a heifer and her sister is retained being one of the top bred heifers in the KM replacement pen.
- Her bottom side traces to the great Rita 5H11 that produced the famed \$60,000 GAR Scotchcap 199 cow.
- Her service sire, KM Maternal Deluxe 9127, earned his pasture service duties with individual performance of WWR 111, YWR 111 and IMF ratio 122. His dam records BR 3@96, NR 3@106, YR 2@103 and IMF 2@120 with a calving interval of 3@345 days.

# 115 KM PRINCESS 923

Born: 02/13/19 19533302 Freeze Brand: 923 Cow

Connealy Black Granite #\*  
**Bar R Jet Black 5063 \***  
 18389838 Bar R Iris Anita 0113

Connealy Consensus 7229 #\*  
 Eura Elga of Conanga 9109 #  
 Sitz Upward 307R #  
 Bar R Anita 7081  
 B/R Future Direction 4268 \*  
 2 Bar 5050 New Design 7831  
 Summitcrest Complete 1P55 #\*  
 Summitcrest Princess OP12 #

WR Journey-1X74 #+\*  
**KM Princess 6131 +\***  
 18790117 KM Complete Princess 047 +\*

CED	BW	WW	YW	SC	DOC	HP	CEM	MILK
+7	+1.1	+63	+106	I+.73	+27	I+7.0	+9	+25
CW		MARB		RE		FAT		ANGUS GS
+42	.24	+65	.21	+73	.25	+0.03	.19	+64 +143 +241

- **A.I. bred on 04/24/20 to Woodhill Blueprint. Pasture exposed from 05/01/20 to 08/20/20 to KM Maternal Deluxe 9127. Ultrasound examined safe and estimated due 02/02/21 to Blueprint carrying a heifer calf.**
- Individual Performance: BW 74 lbs, 205 Wt 408 lbs, WWR 88, 365 Wt 720 lbs, YWR 89.
- Adjusted Ultrasound Scan Data: %IMF 5.24, Ratio 119, REA 8.5, Rib Fat .14, Ratio 74, Rump Fat .21, Ratio 84.
- Dam's Production: BR 2@96. IMF 1@119, Rib Fat 1@74, Rump Fat 1@84. Calving Interval: 2@355 days.
- Grandam's Production: BR 7@98, NR 6@110, YR 4@109. REA 8@101, Rib Fat 8@96. A nicely made Jet Black daughter whose grandam is a full sister to KM Broken Bow 002 that sold for \$15,000 in the National Western Foundation Female Sale to Knox Brothers in Texas.
- Bar R Jet Black is a high growth, double-digit CED "Black Granite" son in the ABS and ORigen lineup. Jet Black sired a plethora of top-sellers in 2019 and his maternal lineage descends from a full sister to BCC Bushwacker.
- Service sire, Woodhill Blueprint is a Select Sires feature with a balanced EPD and \$value portfolio boasting 13 traits in the top 25% or better. Blueprint was the \$50,000 ¼ interest top-seller of the 2018 Woodhill Farms Sale to Deer Valley Farm, TN where he was revered for his phenotypic assets, maternal performance, end-product merit and genomic profile.

# FROM THE KM CATTLE COMPANY ET PROGRAM



Lot 116



**KM Bismarck Queen May 180**  
Donor Dam of Lot 116 & 117

## 116 KM QUEEN MAY 909

Born: 01/16/19 +19533307 Freeze Brand: 909 Cow

G A R Prophet #+\*  
**G A R Proactive +\***  
 18333424 G A R Daybreak 1521 \*  
 S A V Bismarck 5682 #+  
**KM Bismarck Queen May 180 #**  
 17023251 KM 004 Queen May 945

C R A Bextor 872 5205 608 #  
 G A R Objective 1885 +  
 MCC Daybreak #  
 G A R 5050 New Design 1039 +\*  
 G A R Grid Maker #+\*  
 S A V Abigale 0451  
 S A V 8180 Traveler 004 #  
 K M Queen May Exceed 930

CED	BW	WW	YW	SC	DOC	HP	CEM	MILK	
I+8	I+1.1	I+64	I+119	I+1.14	I+20	I+11.6	I+12	I+28	
CW		MARB		RE		FAT			
I+49	.05	I+.53	.05	I+.61	.05	I-.008	.05		
							\$W	\$B	\$C
							+71	+141	+247

- A.I. bred on 04/24/20 to KM Broken Bow 002. Pasture exposed from 05/01/20 to 08/20/20 to KM Maternal Deluxe 9127. Ultrasound examined safe and estimated due mid March 2021 to Deluxe 9127.
- Individual Performance: BW 64 lbs, 205 Wt 477 lbs, 365 Wt 824 lbs. (ET)
- Adjusted Ultrasound Scan Data: %IMF 4.11, Ratio 100, REA 8.5, Ratio 100, Rib Fat .11, Ratio 100, Rump Fat .21, Ratio 100.
- Dam's production: NR 8@104, YR 7@107. REA 9@101, Rib Fat 9@89, Rump Fat 9@91. Calving Interval: 8@362 days.
- Grandam's Production: NR 6@106, YR 5@105.
- A super deep, thick-made GAR Proactive daughter here.
- Her donor dam is a beautiful Bismarck daughter that has been a super producer and foundation cow that earned Pathfinder status.
- A maternal sister produced the 2020 top-selling bull at KM Cattle Company at \$10,000.
- Her sire, GAR Proactive is a phenotypically elite son of Prophet with calving ease, growth, carcass and a 300 plus \$C value.
- Service sire, KM Maternal Deluxe 9127 is elite in every aspect. His dam is a maternal sister to JMB Traction 292 featured at Select Sires. He will sell as a two-yr-old in the spring KM Bull Sale.
- Full sibling embryos sell as Lot 117.

## 117 5 FROZEN EMBRYOS [GRADE 1]

Stored at Audubon Manning Vet Clinic, Audubon IA

G A R Prophet #+\*  
**G A R Proactive +\***  
 18333424 G A R Daybreak 1521 \*  
 S A V Bismarck 5682 #+  
**KM Bismarck Queen May 180 #**  
 17023251 KM 004 Queen May 945

C R A Bextor 872 5205 608 #  
 G A R Objective 1885 +  
 MCC Daybreak #  
 G A R 5050 New Design 1039 +\*  
 G A R Grid Maker #+\*  
 S A V Abigale 0451  
 S A V 8180 Traveler 004 #  
 K M Queen May Exceed 930

Sire's EPDs															
CED	BW	WW	YW	SC	DOC	HP	CEM	MILK	CW	MB	RE	FAT	\$W	\$B	\$C
+11	+1	+74	+137	+64	+23	+12.6	+16	+21	+60	+85	+92	-0.22	+74	+167	+298
Dam's EPDs															
CED	BW	WW	YW	SC	DOC	HP	CEM	MILK	CW	MB	RE	FAT	\$W	\$B	\$C
+5	+2.0	+53	+100	+1.64	+17	+10.5	+7	+34	+39	+20	+29	+0.06	+60	+115	+192

- Dam's Production: NR 8@104, YR 7@107. REA 9@101, Rib Fat 9@89, Rump Fat 9@91. Calving Interval: 8@362 days.
- Grandam's Production: NR 6@106, YR 5@105.
- The Pathfinder donor dam is a beautiful Bismarck daughter that has been a super producer and foundation cow. She has a beautiful udder and out-performs her EPDs.
- A maternal sister produced the 2020 top-selling bull at KM Cattle Company at \$10,000.
- Maternal brothers have been herd sire selections of Dustin and Doug Fouch, Grand Junction IA; Brock Boyle, Danbury IA; Craig Harm, Denison IA; David Bruene, Kelly IA and CMO Farms, Lyons NE. They include top selling bulls in 2016 and 2020.
- The embryo sire, GAR Proactive is a phenotypically elite son of Prophet with calving ease, growth, carcass and a 300 plus \$C value.



**KM Maternal Deluxe 9127**  
Service sire of Lots 113 & 116



**GAR Proactive**  
Sire of Lots 116 & 117



**Lot 118**



**S/A Forever Lady 183 3257**

\$31,000 paternal sister to Lot 118 selected by Belle Point Ranch

- A.I. bred on 04/10/20 to Hoover Advisor. Ultrasound examined safe and estimated due 01/17/21.
- Production: BR 2@94, NR 2@95. Calving Interval: 2@321 days.
- Dam's Production: BR 9@97, YR 7@97. IMF 6@109.
- Generations of foundation breeding rooted in the famed N Bar program back this young cow with an enviable calving interval.
- Daughters of Hoover No Doubt bred in the Strasburg Angus breeding program stunned Denver-goers when they captured \$31,000 and \$8000 bids in the 2018 NWFFS from Belle Point Ranch, Lavaca AR. The \$150,000 top-selling heifer at the 2019 NWFFS was sired by No Doubt as well.

## 118 S/A MISS EMULOUS 7F17-177

Born: 01/01/17 \*18860096 Freeze Brand: 177 Cow

Mogck Bullseye #\*  
Hoover No Doubt +\*  
17882682 Miss Blackcap Ellston J2 \*

Emulation N Bar 5522 #  
Sinclair Ms Emulous 7F17 +\*  
15696700 N Bar Miss Emulous X3091 #

MOGCK Sure Shot #  
Mogck Mary 1255  
SydGen C C & 7 #\*  
Miss Blackcap Ellston D154 #  
Emulation 31  
Ankony 8F78 Lass 8F275  
N Bar Emulation EXT #\*  
N Bar Miss Emulous 4709



CED	BW	WW	YW	SC	DOC	HP	CEM	MILK
+7	+1.5	+50	+85	+65	+12	+11.9	+12	+7
CW		MARB		RE		FAT		ANGUS
+29 .39		+75 .36		+52 .36		+004 .32		\$W \$B \$C
								+29 +129 +214

## 119 S/A LASS 2233-1137

Born: 01/22/17 18860093 Freeze Brand: 1137 Cow

Connealy Counselor #+\*  
Hoover Advisor  
17879257 Miss Erica Ellston L102 #

Sitz Upward 307R #  
S/A Lass 243P-2233 +\*  
17579780 Woodhill Lass 1878-243P +

Connealy Mentor 7374 #\*  
Jaze of Conanga 234  
Hoover Dam #\*  
Miss Erica Ellston J118  
Connealy Onward #\*  
Sitz Henrietta Pride 81M  
Feltons Meat Packer 62 #  
Woodhill Lass 344-1878

CED	BW	WW	YW	SC	DOC	HP	CEM	MILK
+4	+1.2	+45	+87	I+1.00	+15	I+11.9	+1	+21
CW		MARB		RE		FAT		\$W \$B \$C
+41 .23		+52 .19		+65 .23		+006 .17		+38 +139 +228



**Lot 119**



**S/A Lass 2233-075**

NWFFS feature and maternal sister to Lot 119

- A.I. bred on 05/29/20 to S/A Easy Decision 3256-1129. Ultrasound examined safe and estimated due 03/07/21.
- Dam's Production: BR 4@97, NR 4@100, YR 4@99. Calving Interval: 4@369 days.
- A first-calf heifer from a reliable cow family
- Her sire, Hoover Advisor, is a son of Connealy Counselor out of a Pathfinder daughter of Hoover Dam. He has calving ease credentials verified by his BWR 35@99. He was Strasburg Angus' selection from the 2015 Hoover Angus Sale.
- Her foundation grandam, Woodhill Lass 1878-243P entered the Strasburg Angus embryo program in 2006 and left many productive daughters in the herd.
- Her dam, produced S/A Lass 2233-075 featured in the 2017 NWFFS that was selected by Brianna Krokob, Fort Morgan CO.
- Her service sire, S/A Easy Decision 3256 - 1129 earned his pasture service duties with individual performance of BWR 93, WWR 108, YWR 105, IMF ratio 137 and RE ratio 103.





S/A Lady 2222-3256 • Lot 120



S/A Maiden 679-3100  
Grandam of Lot 122

## 120 S/A LADY 2222-3256

Born: 03/08/16 +\*18498315 Freeze Brand: 3256 Cow

S A V Iron Mountain 8066 #\*  
S A V Angus Valley 1867 #+\*  
17016630 S A V May 2397 #+

B P F Special Focus 504 #\*  
S/A Lady 5M4-2222 +  
17296477 Sinclair Lady 5M4 4465 +

TC Gridiron 258 #  
S A V Madame Pride 3249  
S A F 598 Bando 5175 #+  
S A V May 7238  
Mytty In Focus #\*  
B P F Black Cash 341  
N Bar Moderation 9957  
Ideal 4465 of 6807 4286 +

CED	BW	WW	YW	SC	DOC	HP	CEM	MILK
+6	-1.6	+40	+73	+36	+2	+14.7	+4	+29
CW	MARB	RE	FAT	ISOK		\$W	\$B	\$C
+20	.41	+36 .38	+32 .37	+0.47	.34	+50	+99	+178

- A.I. bred on 06/01/20 to Hoover Advisor. Ultrasound examined safe and estimated due 03/10/21.
- Production: BR 3@94, NR 3@102, YR 1@105. IMF 1@137, REA 1@103, Rib Fat 1@100, Calving Interval: 3@373 days.
- Dam's Production: BR 1@91, YR 1@98. IMF 5@100.
- Ray Brown, Wellman IA selected her 2019 son from the Hawkeye Country Sale.
- Her grandam, Sinclair Lady 5M4 4465 is a direct daughter of the legendary Ideal 4465 of 6807 4286 who has generated more than \$2.5 million in progeny sales. This cow family is recognized as foremost and most accomplished in the feed efficiency arena. "5M4" is a Strasburg Angus donor dam and maternal sister to the \$170,000 ½ interest sensation of the 2012 sale season, Bohi Lady 1165.
- Her sire, SAV Angus Valley was the \$200,000 top selling bull of the 2012 SAV Sale where cattlemen proclaimed him one of the most complete bulls SAV has bred. His dam, SAV May 2397 is a Pathfinder dam with six sons in AI studs and 27 daughters in the SAV herd.

## 121 S/A FOREVER LADY 4245-1218

Born: 01/26/18 19198981 FREEZE BRAND: 1218 Cow

Connealy Packer 547 #  
Connealy Arsenal 2174 #\*  
17314528 Black Rice of Conanga 9529 #

TC Total 410 #  
S/A Forever Lady 189M-4245 #\*  
18283597 SVF Forever Lady 189M +

Feltons Meat Packer 62 #  
Bestrelle of Conanga 539  
Connealy Forward #\*  
Black Rita of Conanga 123  
Bon View New Design 208 #  
TC Erica Eileen 2047 +  
B/R New Design 036 #  
G D A R Forever Lady 3078 +

CED	BW	WW	YW	SC	DOC	HP	CEM	MILK
+5	+3.1	+61	+115	I+1.40	I+18	I+12.3	+3	+28
CW	MARB	RE	FAT			\$W	\$B	\$C
I+44	.05	I+.58 .05	I+.48 .05	I+.017	.05	+55	+139	+228

- A.I. bred on 06/09/20 to S/AC Niagara 2226-018. Vet examined safe and estimated due 03/18/21.
- Individual Performance: BW 80 lbs, 205 Wt 487 lbs, WWR 92, 365 Wt 861 lbs, YWR 99.
- Dam's Production: NR 2@98, YR 1@99. REA 1@110, Rib Fat 1@73, Rump Fat 1@80. Calving Interval: 2@354 days.
- Grandam's Production: BR 6@99, NR 6@95, YR 4@99. IMF 11@104, REA 11@100.
- She is a third-generation descendant of GDAR Forever Lady 3078, the \$90,000 top-selling female of the 1999 SVF Sale – an own daughter of "315" out of GDAR Forever Lady 719.
- Her sire, Connealy Arsenal 2174 was the \$55,000 sensation of the 2013 Connealy Angus Ranch Sale selected by Alta Genetics that has gone on to prove as an outcross curve-bender ranking in the top 5% or better for CED, YW and RADG EPDs as well as \$W value.

## 122 S/A MAIDEN 2226-017

Born: 12/14/17 19196610 Freeze Brand: 017 Cow

Connealy Right Answer 746 #\*  
M A F Tanker 23 #\*  
17420717 Jackie Lass 032 of Tripp

Hoover Advisor  
S/A Maiden 3100-2226 #\*  
18498312 S/A Maiden 679-3100

S A V Final Answer 0035 #\*  
Happy Dell of Conanga 262  
Sitz Dash 10277 #\*  
Jackie Lass 1142 of Tripp  
Connealy Counselor #+\*  
Miss Erica Ellston L102 #  
BC 7022 Raven 7965 #  
Woodhill Maiden 1047-679 #

CED	BW	WW	YW	SC	DOC	HP	CEM	MILK
+7	-1.0	+54	+102	I+.40	I+22	I+12.4	+9	+22
CW	MARB	RE	FAT			\$W	\$B	\$C
I+29	.05	I+.51 .05	I+.19 .05	I+.039	.05	+51	+99	+180

- A.I. bred on 03/18/20 to Musgrave 316 Exclusive. Ultrasound examined safe and estimated due 12/25/20.
- Production: BR 1@82.
- Dam's Production: BR 3@94, NR 3@95, YR 1@100. Calving Interval: 3@370 days.
- Her dam is a maternal sister to the \$8000 feature heifer in the Strasburg Angus offering in the 2018 National Western Foundation Female Sale selected by Belle Point Ranch, Lavaca AR.
- The grandam, S/A Maiden 679-3100 is a Strasburg donor dam that has placed herd sires in every corner of the country including Fred Cox, Green Castle IN; Heath Anderson, Saint Anthony ID; and Wade Pennington & Sons, Grapeland TX. Her three natural-born daughters and four ET sisters have been retained in the breeding program at Strasburg Angus.
- Her service sire, Musgrave 316 Exclusive is the lead-off bull in the 2020 ST Genetics Sire Directory. He has assumed a position as the most requested son of LD Capitalist 316 being a larger outlined, higher performing version of his sire with the same body mass and phenotypic quality. "Exclusive" is the #1 \$B and #2 \$M proven son of "316" earning a \$Combined value of +304 ranking in the top 2% of the breed.



**S/A Evergreen 0189-2144**  
Grandam of Lot 124



**S/A Maiden 3100-3307**  
\$8,000 paternal sister to Lot 123\_

**123 S/A LADY 4952-1389**

Born: 01/26/19 +\*19521311 FREEZE BRAND: 1389 Cow

Mogck Bullseye #\*  
Hoover No Doubt +\*  
17882682 Miss Blackcap Ellston J2\*  
S A V Angus Valley 1867 #+\*  
Pasture View Lady 4952 +\*  
18184972 PVA Lady Credence 308-0152 +\*  
Mogck Sure Shot #  
Mogck Mary 1255  
SydGen C C & 7 #\*  
Miss Blackcap Ellston D154 #  
S A V Iron Mountain 8066 #\*  
S A V May 2397 #+  
SQ Credence 675 #+\*  
B A Lady 6807 308 +\*

CED	BW	WW	YW	SC	DOC	HP	CEM	MILK		
+1	+2.4	+65	+119	+1.70	+29	+11.4	+11	+19		
CW	MARB	RE	FAT	ANGUS 3S		\$W	\$B	\$C		
+51	.39	+59	.35	+71	.36	+0.11	.31	+54	+146	+242

- A.I. bred on 03/29/20 to Raven Powerball 53. Vet examined safe and estimated due 01/05/21.
- Individual Performance: BW 76 lbs, 205 Wt 592 lbs, 365 Wt 795 lbs. [ET]
- Adjusted Ultrasound Scan Data: %IMF 4.66, REA 8.4, Rib Fat .24, Ratio 89, Rump Fat .21.
- Dam's Production: BR 2@98, NR 2@97, YR 1@100. IMF 9@101, REA 10@100.
- Daughters of Hoover No Doubt bred in the Strasburg Angus breeding program stunned Denver-goers when they captured \$31,000 and \$8000 bids in the 2018 NWFSS from Belle Point Ranch, Lavaca AR. The \$150,000 top-selling heifer at the 2019 NWFSS was sired by No Doubt as well.
- A full sister to the grandam, RB Lady Credence 308-099 was the lead-off and \$10,000 2nd top-selling open heifer of the 2011 NWFSS.
- A maternal sister was a feature in the 2018 NWFSS selected by Bechtold Angus Farm, La Porte City IA.

**124 S/A EVERGREEN 066-4459**

Born: 04/03/19 +\*19511139 FREEZE BRAND: 4459 Cow

Basin Payweight 0065 #+\*  
Basin Payweight 1682 #+\*  
17038724 21AR O Lass 7017  
Hoover No Doubt +\*  
S/A Evergreen 2144-066\*  
18860091 S/A Evergreen 0189-2144\*  
Vermilion Payweight J847 #  
Basin Lucy 3829 +  
HARB Pendleton 765 J H #  
21AR O Lass F24A  
Mogck Bullseye #\*  
Miss Blackcap Ellston J2\*  
Koupals B&B Identity #\*  
S/A Evergreen 25N-0189 +\*

CED	BW	WW	YW	SC	DOC	HP	CEM	MILK		
+2	+3.3	+81	+139	+1.34	+22	+8.7	+10	+31		
CW	MARB	RE	FAT	ANGUS 3S		\$W	\$B	\$C		
+62	.42	+41	.39	+48	.39	+0.034	.35	+85	+134	+229

- A.I. bred on 04/17/20 to S/A Easy Decision 3256-1129. Vet examined safe and estimated due 01/24/21.
- Individual Performance: BW 78 lbs, 205 Wt 734 lbs, 365 Wt lbs. [ET]
- Adjusted Ultrasound Scan Data: %IMF 4.90, Ratio 101, REA 8.4, Rib Fat .17, Ratio 71, Rump Fat .17, Ratio 77.
- Dam's Production: NR 2@121, YR 1@122. IMF 3@101, Rib Fat 3@93, Rump Fat 3@99. Calving Interval: 2@356 days.
- Grandam's Production: BR 4@93, NR 4@99, YR 3@98. IMF 3@113, Rib Fat 3@92, Rump Fat 3@87.
- This exciting, bred heifer is an embryo transplant daughter of S/A Evergreen 2144-066 who earned her invitation to the Strasburg breeding program with individual performance BWR 96, WWR 104, YWR 104 and IMF 110. Three maternal sisters, including one flush sister, are so far held as replacements.
- She descends maternally from a foundation grandam that is triple-bred to GT Evergreen 312, dam of GT Time Saver and GT Miss Traveler 58 who in-turn produced Pathfinder sires GT Maximum and Woodhill Triple Threat.
- Progeny of Basin Payweight 1682 are going to be hard to find with semen inventories drying up. A daughter was a \$32,000 highlight of the 2017 NWFSS, another topped the 2018 event at \$40,000 and a full sister to Payweight 1682 set a record selling price at the 2015 NILE Sale, topping the event at \$210,000.

**125 S/A LADY 4952-3419**

Born: 02/20/19 +\*19503623 FREEZE BRAND: 3419 Cow

Connealy Confidence Plus\*  
Woodhill Blueprint\*  
18876777 Woodhill Evergreen Z291-B233\*  
S A V Angus Valley 1867 #+\*  
Pasture View Lady 4952 +\*  
18184972 PVA Lady Credence 308-0152 +\*  
Connealy Confidence 0100 #\*  
Elbanna of Conanga 1209  
Tehama Sierra Cut Z118\*  
Woodhill Evergreen U6-Z291 +\*  
S A V Iron Mountain 8066 #\*  
S A V May 2397 #+  
SQ Credence 675 #+\*  
B A Lady 6807 308 +\*

CED	BW	WW	YW	SC	DOC	HP	CEM	MILK		
+10	-.8	+56	+106	+1.25	+14	+9.4	+7	+24		
CW	MARB	RE	FAT	ANGUS 3S		\$W	\$B	\$C		
+31	.39	+87	.36	+37	.36	+0.043	.31	+59	+126	+212

- A.I. bred on 05/14/20 to S/A Easy Decision 3256-1129. Vet examined safe and estimated due 02/20/21.
- Individual Performance: BW 70 lbs, 205 Wt 552 lbs, 365 Wt lbs. [ET]
- Adjusted Ultrasound Scan Data: %IMF 5.51, Ratio 113, REA 8.9, Rib Fat .37, Rump Fat .27.
- Dam's Production: BR 2@98, NR 2@97, YR 1@100. IMF 9@101, REA 10@100.
- Her dam is a second-generation version of the Lady cow family that has been much heralded in the pages of this catalog. The foundation third dam BA Lady 6807 308 was the \$15,000 top selling donor at the 2009 National Western Foundation Female Sale selected by Pasture View Farm.
- Her sire, Woodhill Blueprint is a Select Sires feature with a balanced EPD and \$value portfolio boasting 13 traits in the top 25% or better. Blueprint was the \$50,000 ¼ interest top-seller of the 2018 Woodhill Farms Sale to Deer Valley Farm, TN where he was revered for his phenotypic assets, maternal performance, end-product merit and genomic profile.



**Pasture View Lady 4952**  
Dam of Lots 123 and 125

Midwest  
Connection

# M BAR M CATTLE CO

Michael Montoya & Julie Muir 18074 W State Hwy M Eagleville, MO 64442  
660-342-5343 mbmcattle@aol.com

Lots 126-132



## Colburn Primo 5153

Sire of lots 126, 127 and 128



M Bar M Primo 928 • Lot 127



M Bar M Primo 913 • Lot 126

## 126 M BAR M PRIMO 913

Born: 09/08/19 +19865944 Tattoo: 913 Bull

Dameron First Class \*  
Colburn Primo 5153 +\*  
18217480 Silveiras Saras Dream 1339 +\*

HC LA Canute Hero 8  
M Bar M Blackcap 405 \*  
18074551 Bohi Blackcap 6551 +

EXG RS First Rate S903 R3  
Dameron Northern Miss 3114  
Silveiras Style 9303 +\*  
EXG Saras Dream S609 R3 +  
Hero 6267 of R R 2418 #  
CL Dawn Queen Dolly 170 335  
S A V 8180 Traveler 004 #  
Tenroc Miss EXT 7453-B

CED	BW	WW	YW	SC	DOC	HP	CEM	MILK		
I+4	+3.6	+57	+95	I+.14	I+6	I+9.9	I+8	+19		
CW		MARB		RE		FAT		\$W	\$B	\$C
+33 .22		+.11 .18		+.39 .22		+.034 .18		+43	+84	+145

- Individual Performance: BW 86 lbs, 205 Wt 726 lbs, WWR 106, 365 Wt 1171 lbs, YWR 101.
- Adjusted Ultrasound Scan Data: %IMF 2.34, REA 11.4, Rib Fat .22, Rump Fat .30.
- Dam's production: BR 4@100, NR 4@111, YR 1@109. REA 7@101, Rib Fat 7@96.
- Daughters and sons of Colburn Primo 5153 dominated the tanbark the last two years. The Grand Champion Bred & Owned Female, the Grand and Reserve Grand Champion Owned Females as well as the Grand Champion Bred and Owned Bull and the Reserve Grand Champion Steer of the 2019 National Junior Angus Show were all sired by Primo.
- His flush brothers sell as Lots 127 & 128.

## 127 M BAR M PRIMO 928

Born: 09/11/19 +19838427 Tattoo: 928 Bull

Dameron First Class \*  
Colburn Primo 5153 +\*  
18217480 Silveiras Saras Dream 1339 +\*

HC LA Canute Hero 8  
M Bar M Blackcap 405 \*  
18074551 Bohi Blackcap 6551 +

EXG RS First Rate S903 R3  
Dameron Northern Miss 3114  
Silveiras Style 9303 +\*  
EXG Saras Dream S609 R3 +  
Hero 6267 of R R 2418 #  
CL Dawn Queen Dolly 170 335  
S A V 8180 Traveler 004 #  
Tenroc Miss EXT 7453-B

CED	BW	WW	YW	SC	DOC	HP	CEM	MILK		
I+4	+3.2	+58	+96	I+.13	I+6	I+10.4	I+7	+19		
CW		MARB		RE		FAT		\$W	\$B	\$C
+32 .22		+.16 .18		+.54 .22		+.019 .18		+45	+91	+156

- Individual Performance: BW 84 lbs, 205 Wt 697 lbs, WWR 101, 365 Wt 1151 lbs, YWR 99.
- Adjusted Ultrasound Scan Data: %IMF 2.77, Ratio 100, REA 13.0, Ratio 104, Rib Fat .23, Rump Fat .20, Ratio 80.
- Dam's production: BR 4@100, NR 4@111, YR 1@109. REA 7@101, Rib Fat 7@96.
- George Angus Farms, Andersonville TN chose his 2016 maternal sister from the 2017 Black Gold Genetics Sale while another sister posted individual performance of BWR 97, WWR 109, YWR 109 and was retained in the herd where she weaned her first calf posting a BR 1@106, NR 1@123 and YR 1@114.
- His sire, Colburn Primo 5153 is the current 2019 – 2020 #1 ROV Show Sire of the Year.
- His flush brothers sell as Lots 126 & 128.



## M Bar M Blackcap 907

Flushmate to Lots 126,127 and 128  
Shown by Landon Kennedy

## M Bar M Primo 921

Lot 128



## 128 M BAR M PRIMO 921

Born: 09/10/19 +19838426 Tattoo: 921 Bull

Dameron First Class \*  
Colburn Primo 5153 +\*  
18217480 Silveiras Saras Dream 1339 +\*

HC LA Canute Hero 8  
M Bar M Blackcap 405 \*  
18074551 Bohi Blackcap 6551 +

EXG RS First Rate S903 R3  
Dameron Northern Miss 3114  
Silveiras Style 9303 +\*  
EXG Saras Dream S609 R3 +  
Hero 6267 of R R 2418 #  
CL Dawn Queen Dolly 170 335  
S A V 8180 Traveler 004 #  
Tenroc Miss EXT 7453-B

CED	BW	WW	YW	SC	DOC	HP	CEM	MILK		
I+4	+3.2	+51	+88	I+.13	I+6	I+10.4	I+7	+19		
CW		MARB		RE		FAT		\$W	\$B	\$C
+25 .22		+.08 .18		+.36 .22		+.016 .18		+37	+80	+141

- Individual Performance: BW 82 lbs, 205 Wt 617 lbs, WWR 90, 365 Wt 1103 lbs, YWR 96.
- Adjusted Ultrasound Scan Data: %IMF 2.07, REA 10.0, Rib Fat .12, Ratio 57, Rump Fat .19, Ratio 76.
- Dam's production: BR 4@100, NR 4@111, YR 1@109. REA 7@101, Rib Fat 7@96.
- His donor dam earned her way into the embryo program at M Bar M with individual performance of BWR 104, WWR 117 and YWR 118.
- His 2018 maternal brother was a herd sire selection of Brent and Amy Soenderk, Wellington MO.
- This set of flush brothers are produced by one of the most powerful cows in the herd. 405 also produced their flush sister M Bar M Blackcap 907 purchased by Landon Kennedy. Landon and "Kate" have had a very successful show career so far and it's not over yet. The 405 – Primo mating gave us the phenotype we were wanting for heifers and stout bulls with eye appeal.
- His flush brothers sell as Lots 126 & 127.



# M BAR M TRAVELER 004 911

Lot 129

- Individual Performance: BW 85 lbs, 205 Wt 771 lbs, WWR 111, 365 Wt 1262 lbs, YWR 108.
- Adjusted Ultrasound Scan Data: %IMF 2.40, REA 13.6, Ratio 107, Rib Fat .20, Ratio 100, Rump Fat .27.
- Dam's production: NR 3@101, YR 1@108. Calving Interval: 3@368 days.
- A service age son of "004" with a powerful individual performance resume.
- His maternal sister by TEXPlaybook 5437 was selected by Anne Patton Schubert, Taylorsville KY.
- His sire, SAV 8180 Traveler 004 is a long-time Genex feature that has earned the distinction as Pathfinder sire with over 6000 daughters in production.
- His maternal grandsire, Connealy Black Granite was an \$80,000 feature of the 2012 Connealy Spring Bull. He sired the \$37,500 top-selling bred heifer at the 2018 National Western Foundation Female Sale.
- A powerful son with extra length and extension. His dam, backed by OGL genetics is easy fleshing, wide hiped and square made. A really unique performance prospect.

## 129 M BAR M TRAVELER 004 911

Born: 09/08/19      19838422      Tattoo: 911      Bull

Sitz Traveler 8180 #  
**S A V 8180 Traveler 004 #**  
 13512009 Boyd Forever Lady 8003 +  
 Connealy Black Granite #\*  
**M Bar M Ante Ann 525**  
 18511589 OGL Ante Up 148-758

G D A R Traveler 71 #  
 Sitz Everelda Entense 1137  
 A A R New Trend #  
 S V F Forever Lady 57D  
 Connealy Consensus 7229 #\*  
 Eura Elga of Conanga 9109 #  
 OGL Play Maker 846-459  
 OGL Bo Ante 758-544

CED	BW	WW	YW	SC	DOC	HP	CEM	MILK		
+3	+3.2	+63	+106	NA	NA	NA	+9	+24		
CW	MARB	RE	FAT	\$W	\$B	\$C				
+43	.28	+15	.24	+46	.27	+024	.24	+58	+108	+193

## 130 M BAR M INSIGHT 930

Born: 09/12/19      19841651      Tattoo: 930      Bull

S A V Brilliance 8077 #\*  
**PVF Insight 0129 #+\***  
 16805884 PVF Missie 790 +\*  
 TEX Playbook 5437 +\*  
**M Bar M Blackcap 751**  
 19145264 M Bar M Blackcap 303

S A V Bismarck 5682 #+  
 S A V Blackcap May 5270  
 P V F New Horizon 001 #+\*  
 P V F Miss Raptor 024  
 Basin Payweight 1682 #+\*  
 Rita 1C43 of 9M26 Complete +\*  
 KCS First Class 0291 +  
 M Bar M Blackcap 2XM +

CED	BW	WW	YW	SC	DOC	HP	CEM	MILK		
+8	+1.1	+65	+111	NA	I+20	NA	+11	+28		
CW	MARB	RE	FAT	\$W	\$B	\$C				
+50	.27	+20	.23	+83	.27	+019	.23	+68	+135	+247



# M Bar M Insight 930

Lot 130

- Individual Performance: BW 71 lbs, BWR 96, 205 Wt 709 lbs, WWR 113, 365 Wt 1143 lbs, YWR 100.
- Adjusted Ultrasound Scan Data: %IMF 2.86, Ratio 116, REA 11.8, Rib Fat .19, Ratio 90, Rump Fat .17, Ratio 77.
- Dam's production: BR 1@96, NR 1@113, YR 1@100. IMF 1@116, Rib Fat 1@90, Rump Fat 1@77.
- Born unassisted out of a first-calf heifer, this calving ease prospect delivered inspiring individual performance.
- His sire, PVF Insight 0129, is the moderate birth weight Genex sire that is one of the most heavily used Angus sires in 2015. He may well be the first noteworthy show sire to defy antagonisms between phenotypic and production attributes.
- Maternal grandsire, Tex Playbook 5437 is an addition to the Select Sires roster that boasts high accuracy calving ease credentials with a \$M in the top 1%, \$W and \$C values in the top 10% of proven sires. He backs up a complete and balanced EPD profile with maternal lineage that is nothing less than Angus royalty.
- 751's dam and 2019 heifer calf sold in the 2020 Hawkeye Country Angus Sale for 2850.
- **Recommended for heifers or cows.**



# M Bar M Playbook 933

Lot 131

**Calving Ease**  
**CED +13**  
**BW -.2**  
**BW 75 lbs**

- Individual Performance: BW 75 lbs, BWR 93, 205 Wt 686 lbs, WWR 99, 365 Wt 1152 lbs, YWR 99.
- Adjusted Ultrasound Scan Data: %IMF 2.81, Ratio 107, REA 12.2, Rib Fat .18, Ratio 90, Rump Fat .27.
- Dam's production: BR 5@92, NR 5@99, YR 4@100. IMF 3@103, REA 3@102. Calving Interval: 6@355 days.
- A full brother and maternal brother serve in the distinguished herd of Valley Oaks Angus, Oak Grove MO. While two sisters are retained.
- His grandam, Bohi Blackcap 6551 has been a great asset to the M Bar M program! 6551 is a daughter of the 2004 National Champion Female, Tenroc Miss EXT 7453-B. A 6EM3 daughter of 6551 was Division Champion at a past Jr. Nat'l. 8 direct daughters and 13 granddaughters are in production at M Bar M and they have kept and used several bulls out of 6551 or her progeny.
- Ranking in the top 1% for CEM and top 10% for CED, \$EN and \$M. 931 is a thick, stout deep bodied bull.
- **Recommended for heifers or cows.**

## 131 M BAR M PLAYBOOK 933

Born: 09/13/19 19838428 Tattoo: 933 Bull

Basin Payweight 1682 #+\*  
TEX Playbook 5437 +\*  
18414912 Rita 1C43 of 9M26 Complete +\*

S A V Bismarck 5682 #+  
M Bar M Blackcap 2M21 +  
17402264 Bohi Blackcap 6551 +

Basin Payweight 006S #+\*  
21AR O Lass 7017  
Summitcrest Complete 1P55 #\*  
Rita 9M26 of Rita 5F56 Pred +\*  
G A R Grid Maker #+\*  
S A V Abigale 0451  
S A V 8180 Traveler 004 #  
Tenroc Miss EXT 7453-B

CED	BW	WW	YW	SC	DOC	HP	CEM	MILK
+13	-.2	+50	+87	I+.86	I+19	I+11.9	+16	+28
CW		MARB		RE		FAT		
+33	.24	+30	.20	+42	.24	+027	.21	
	\$W	\$B	\$C					
	+58	+109	+219					

## 132 M BAR UNANIMOUS 634-960

Born: 10/05/19 19815102 Tattoo: 960 Bull

Vision Unanimous 1418 #\*  
M Bar M Unanimous 634  
18860613 Monarch Miss Traveler W236

OGL Play Maker 846-459  
OGLCJS Play On Annie 118-473  
17166002 OGL Lonesome Dove CJS 473 #

Visiontopline Royal Stockman  
Vision Edella 665 #  
Gardens Prime Star #\*  
Monarch Miss Traveler S273 +  
Fintry of Graham 46163  
OGL Prudence 459-260 #  
O G L Double Action 075-819  
O G L Lonesome Dove CJS 973

CED	BW	WW	YW	SC	DOC	HP	CEM	MILK
+6	+1.7	+52	+96	NA	NA	NA	+5	+15
CW		MARB		RE		FAT		
+34	.21	+38	.16	+34	.20	+021	.17	
	\$W	\$B	\$C					
	+38	+112	+190					



# M Bar M Unanimous 634-960

Lot 132

- Individual Performance: BW 81 lbs, BWR 100, 205 Wt 698 lbs, WWR 100, 365 Wt 1178 lbs, YWR 101.
- Adjusted Ultrasound Scan Data: %IMF 2.73, Ratio 105, REA 11.6, Rib Fat .23, Rump Fat .29.
- Dam's production: NR 6@96, YR 4@103.
- His dam entered the breeding program with individual performance highlighted by a BWR 93 and WWR 105.
- His maternal sister in this herd by Connealy Black Granite posts a progeny NR 3@104.
- Sired by M Bar M Unanimous 634 bull that has done a great job in the M Bar M herd, with his second set of calves on the ground.

**Greens  
Princess 1012**

Grandam Of Lot 134  
Named the ROV  
Dam of the Year



**HA Cowboy Up 5405**  
Service sire of Lot 134



**BOHI  
Primrose 6363**

PS Farms donor dam  
and great grandam of  
Lot 133



**133 PS EMILY'S PRIMROSE 904**

Born: 01/23/19 19418254 Tattoo: 904 Cow

S A V Final Answer 0035 #\*  
**Whitstone Blade 6253**  
18532586 Whitestone Enamel C242 +  
Styles Cash R400 +\*  
**PS Emily's Primrose 704**  
18821107 PS Emily's Primrose 506

Sitz Traveler 8180 #  
S A V Emulous 8145  
SCC First-N-Goal GAF 114 +\*  
Triara Enamel 894U  
Barstow Cash #\*  
Plainview Lassie 71B  
EXAR Denver 2002B #\*  
Bohi Primrose 6363 +

CED	BW	WW	YW	SC	DOC	HP	CEM	MILK
+7	+1.5	+71	+114	+1.55	+11	+10.2	+11	+21
CW		MARB		RE		FAT		ANGUS
+54	.34	+55	.31	+56	.31	+067	.27	+74 +134 +241

- Pasture exposed from 05/10/20 to 10/11/20 to PS Epic 906. Vet examined safe and estimated due May 2021.
- Individual Performance: BW 54 lbs, BWR 78, 205 Wt 627 lbs, WWR 107.
- Dam's Production: BR 1@78, NR 1@107.
- Grandam's Production: BR 2@92, NR 2@104.
- Her dam is a first-calf heifer that recorded individual performance highlighted by a BWR 88 and WWR 109. She descends from the acclaimed "Primrose" family tracing to the legendary N Bar Primrose 2424, \$100,000 dam of "EXT".
- The third dam, Bohi Primrose 6363 came to PS Farms with much fanfare in 2013. Her dam is a flush sister to the former NWSS Champion Sale Bull, WCC Special Design and famous littermate, WCC Precision E161 J239 of Genex/CRI.

**134 PS PRINCESS 802**

Born: 01/02/18 +19169386 Tattoo: 802 Cow

Gambles Hot Rod  
**Silveiras Style 9303 +\***  
16427563 Silveiras Elba 2520 +  
B C Lookout 7024 #+  
**EXAR Princess 0927 +\***  
16587451 Greens Princess 1012 +

Famous 7001 #  
Champion Hill Lady 703 +  
Twin Valley Precision E161 #\*  
D A R Elba 55  
O C C Legend 616L  
Gibbet Hill Mignonne E37  
Greens Premium 7578  
Greens Princess 7418

CED	BW	WW	YW	SC	DOC	HP	CEM	MILK
+4	+2.2	+37	+61	+40	+1	+5.0	+7	+17
CW		MARB		RE		FAT		\$W \$B \$C
+2	.19	+42	.18	+08	.20	+010	.15	+25 +75 +112

- A.I. bred on 04/18/20 to HA Cowboy Up 5405. Pasture exposed from 05/11/20 to 10/11/20 to HAF Cash Deposit 802. Ultrasound examined safe and estimated due 01/26/21 to Cowboy Up.
- Production: BR 1@90.
- Dam's Production: YR 1@97. REA 5@101, Rump Fat 5@95.
- This is a moderate framed female with a tremendous pedigree. Her dam is a \$16,000 direct daughter of the famed 2003 Denver Champion Female Greens Princess 1012. "1012" sold in the 2004 Bases Loaded Sale in Denver for \$200,000 ½ interest and was named the ROV Dam of the Year (ET) for that same season. She has produced countless national Champions.
- She is sired by the now-deceased Silveiras Style 9303 who has produced leagues of champions at every level. Style is currently the breed's #2 Show Sire of the Year 2019 - 2020.
- Service sire, HA Cowboy Up 5405 became the sensation of the 2016 bull sale season when he garnered a \$350,000 2/3 interest bid from Express Ranches and Wilks Ranch Texas out of the Hinman Angus Sale. Cowboy Up sired the \$32,000 ½ interest top-selling open heifer at the 2019 NWFFS. The \$26,000 and \$22,500 top and second-top selling bulls of the 2019 Hoffman Ranch Bull Sale in NE were sired by Cowboy Up as well.



**PS Lady Nellie 901**  
Flush sister to Lots 135 & 136



**PS Lady Nellie 901**  
Flush sister to Lot 135 & 136  
Picture from Denver in September 2020 Livestock Show

- **A.I. bred on 04/19/20 to EXAR Monumental 6056B. Pasture exposed from 05/10/20 to 10/11/20 to PS Epic 906. Vet examined safe and estimated due 01/21/21 to Monumental.**
- Individual Performance: BW 84 lbs, 205 Wt 535 lbs, WW [ET].
- An embryo transplant daughter of Dan Pike's selection from the 2015 Sharing in the Progress Sale.
- Her grandam originated in the Stertzbach herd in Ohio, she is a distinguished member of the Greiman donor team and was the Reserve Champion Owned heifer at the 2009 Iowa Preview Show, Reserve Junior Champion of the Central Regional Angus Heifer Show and Reserve Champion 4-H Heifer at the 2009 Iowa State Fair shown by Cole.
- A flush sister held at PS Farms had the most successful show season of any heifer ever produced in this herd and will soon join the donor team.
- Flush sister sells as Lot 136.

**135 PS LADY NELLIE 9214**  
Born: 03/07/19 +\*19563523 Tattoo: 9214 Cow

Gambles Hot Rod  
**Silveiras Style 9303 +\***  
16427563 Silveiras Elba 2520 +

Dameron First Class\*  
**Greimans Lady Nellie 215 +\***  
18143091 SCC Echo Dell Nellie 810

Famous 7001 #  
Champion Hill Lady 703 +  
Twin Valley Precision E161 #\*  
D A R Elba 55  
EXG RS First Rate S903 R3  
Dameron Northern Miss 3114  
S A V New Year 5320  
CHAMPION HILL Lady 2652 +

CED	BW	WW	YW	SC	DOC	HP	CEM	MILK	
I+4	I+3.4	I+48	I+82	I-.32	I-9	I+10.5	I+8	I+20	
CW		MARB		RE		FAT			
I+22	.05	I+.36	.05	I+.48	.05	I+.020	.05		
							\$W	\$B	\$C
							+35	+106	+162

**136 PS LADY NELLIE 9194**  
Born: 03/11/19 +\*19571282 Tattoo: 9194 cow

Gambles Hot Rod  
**Silveiras Style 9303 +\***  
16427563 Silveiras Elba 2520 +

Dameron First Class\*  
**Greimans Lady Nellie 215 +\***  
18143091 SCC Echo Dell Nellie 810

Famous 7001 #  
Champion Hill Lady 703 +  
Twin Valley Precision E161 #\*  
D A R Elba 55  
EXG RS First Rate S903 R3  
Dameron Northern Miss 3114  
S A V New Year 5320  
CHAMPION HILL Lady 2652 +

CED	BW	WW	YW	SC	DOC	HP	CEM	MILK	
I+4	I+3.4	I+48	I+82	I-.32	I-9	I+10.5	I+8	I+20	
CW		MARB		RE		FAT			
I+22	.05	I+.36	.05	I+.48	.05	I+.020	.05		
							\$W	\$B	\$C
							+35	+106	+162



**SCC Echo Dell Nellie 810**  
Grandam of Lots 135 & 136



**Greimans Lady Nellie 215**  
Dam of Lots 135 & 136

- **A.I. bred on 05/09/20 to SAV Brilliance 8077 - sexed heifer semen. Pasture exposed from 05/10/20 to 10/11/20 to PS Epic 906. Vet examined safe and estimated due 02/16/21 to Brilliance.**
- Individual Performance: BW 87 lbs, 205 Wt 535 lbs, [ET].
- An embryo transplant daughter of Dan Pike's selection from the 2015 Sharing in the Progress Sale.
- A ¾ sister, to her dam, Young Greiman Hotz Lady 322 was the Reserve Early Jr Champion heifer at the 2014 NWSS, Supreme Champion of the 2014 Iowa Beef Expo, Supreme Champion at the 2014 and 2015 Iowa Angus Summer Show and Champion Cow/calf at the 2015 Iowa State Fair. She now joins the joint donor program of Young Cattle Co and Greiman Family Angus.
- Her sire, Silveiras Style 9303 is approaching 10 years of age yet remains one of the most documented sires of show ring successes. He currently ranks #2 in the 2019 - 2020 ROV Show Sire of the Year standings.
- Flush sister sells as Lots 135 & 136.



**Greimans  
Royal Blackbird GAF 166**  
Dam of Lot 137

**SCC Royal Blackbird GAF 112**

Grandam of Lot 137

**137 PS ROYAL BLACKBIRD 924**

Born: 04/16/19 19415525 Tattoo: 924 Cow

S A V Final Answer 0035 #\*  
**Whitestone Blade 6253**  
18532586 Whitestone Enamel C242 +

Wright SCC Bootlegger 0522 \*  
**Greimans Royal Blackbird 166 +**  
18515316 SCC Royal Blackbird GAF 112 +\*

Sitz Traveler 8180 #  
S A V Emulous 8145  
SCC First-N-Goal GAF 114 +\*  
Triara Enamel 894U  
S A V Brilliance 8077 #\*  
SCC Phyllis 052 +\*  
Dameron First Class \*  
S C C Royal Blackbird 502 +

CED	BW	WW	YW	SC	DOC	HP	CEM	MILK
-9	+7.0	+79	+129	-.62	+15	+9.0	+4	+24
CW		MARB		RE		FAT		ANGUS 68
+55 .33		+.03 .30		+.69 .30		+.004 .26		\$W \$B \$C
								+62 +124 +205

- **A.I. bred on 04/19/20 to EXAR Monumental 6056B. Pasture exposed from 05/10/20 to 10/11/20 to PS Epic 906. Vet examined safe and estimated due 01/27/21 to Monumental.**
- Individual Performance: BW 98 lbs, 205 Wt 596 lbs, WWR 101.
- Dam's Production: NR 1@101. Calving Interval: 3@353 days.
- Her grandam is the donor and former show heifer, SCC Royal Blackbird GAF 112. Among her winnings include the Supreme Champion Heifer at the Iowa Beef Expo and Champion Owned Heifer at the NJAS She is a full sister to Select Sires' SCC First-N-Goal 114. "Java" is without a doubt the most massive, wide based, deep bodied, heavy boned, sound moving daughter of Dameron First Class.
- Maternal grandsire, Wright SCC Bootlegger 0522 was the Grand Champion bull at the 2013 National Junior Angus Show, Atlantic Nationals and Eastern Regionals. His dam is one of the best "Currency" daughters and stems back to renowned "Phyllis" cow family.

**138 PS WINNIE 921**

Born: 03/06/19 \*19416636 Tattoo: 921 Cow

Plainview Lutton E102  
**S&R Roundtable J328 +\***  
17573679 PVF Proven Queen 786 +

S A V Iron Mountain 8066 #\*  
**Bullerman Winnie 6014 +\***  
18429376 EXAR Winnie 5409 +

Exar Lutton 1831 #  
Plainview Pride C123  
BR Midland #13898124  
PVF Proven Queen 419 +  
TC Gridiron 258 #  
S A V Madame Pride 3249  
BR Midland #13898124  
WK Winnie 7305

CED	BW	WW	YW	SC	DOC	HP	CEM	MILK
+1	+4.9	+43	+72	+.54	+5	+6.6	+6	+18
CW		MARB		RE		FAT		ANGUS 68
+24 .33		+.18 .30		+.38 .30		-.004 .26		\$W \$B \$C
								+26 +108 +186

- **A.I. bred on 04/19/20 to SAV Brilliance 8077 - sexed heifer semen. Pasture exposed from 05/10/20 to 10/11/20 to PS Epic 906. Vet examined safe and estimated due 01/27/21 to Brilliance 8077.**
- Individual Performance: BW 76 lbs, BWR 99, 205 Wt 557 lbs, WWR 95.
- Dam's Production: BR 2@100.
- Her dam is an embryo transplant daughter of Iron Mountain from the acclaimed Winnie cow family pioneered in the Whitestone Krebs program and successfully propagated and Express Ranches producing heifers like the \$105,000 EXAR Winnie 2235 and the \$80,000 EXAR Winnie 0596.
- Her sire, S&R Roundtable J328 found his way to many Championship banners in 2014, the most notable ones were the 2014 NJAS Grand Champion Bull and Grand Champion Bull at the 2015 Dixie National.
- This is a pedigree with a tremendous amount of purple banners and the proven ability to produce themselves in likeness.



**EXAR  
Monumental  
6056B**

Service sire of Lot 138

**S&R  
Roundtable  
J328**

Sire of Lot 138



**139 PS BLACKCAP 919**

Born: 03/05/19 \*19415522 Tattoo: 919 Cow

S A V Perfection 1891 +\*  
**K&J Perfection 757**  
18948226 K&J Forever Lady 113

PVF Insight 0129 #\*  
**K&J Blackcap 27 \***  
18857118 K&J Blackcap 255 #

S A V Iron Mountain 8066 #\*  
S A V Emblynette 7260 #  
HF Tiger 5T #16526314  
K&J Forever Lady 71  
S A V Brilliance 8077 #\*  
PVF Missie 790 +\*  
Connealy Capitalist 028 #\*  
K&J Blackcap 42

CED	BW	WW	YW	SC	DOC	HP	CEM	MILK
+15	-.6	+48	+81	+.78	+17	+10.3	+10	+22
CW		MARB		RE		FAT		ANGUS 68
+29 .35		+.26 .31		+.43 .31		+.020 .27		\$W \$B \$C
								+54 +105 +199

- **A.I. bred on 04/19/20 to SAV Brilliance 8077 - sexed heifer semen. Pasture exposed from 05/10/20 to 10/11/20 to PS Epic 906. Vet examined safe and estimated due 01/21/21 to Brilliance.**
- Individual Performance: BW 61 lbs, BWR 85, 205 Wt 565 lbs, WWR 96.
- Dam's Production: BR 1@85, NR 1@96.
- Her dam is a first-calf heifer bred in the K & J Angus program at Larchwood IA where she posted individual performance of BWR 101, WWR 109 and YWR 103.
- Pathfinder grandam.
- Service sire, SAV Brilliance 8077 is an ABS feature that is widely acclaimed for both visual and performance attributes. Maternally he stems from the Blackcap May cow family that produced Net Worth, Density, Heritage and Providence that are all in major AI studs. Brilliance is known for siring award-winning phenotype. In fact, he sired both the Grand Champion Bull and the Grand Champion Sale Bull at the 2012 NWSS.
- She is a moderate framed heifer with bred-in calving ease verified by a CED EPD in the top 2% of the Angus population

**140 PS EMILY'S PRINCESS 907**

Born: 01/31/19 19380126 Tattoo: 907 Cow

Dameron Best In Class +\*  
**EXARClass Valedictorian 1610 \***  
18749813 EXAR Princess 1398 +\*

F A R Upward 16Z  
**PS Emily's Princess 513**  
18148185 F A R Princess 224Z

EXG RS First Rate S903 R3  
Dameron Northern Miss 3114  
EXAR Wanted 9732B +  
Greens Princess 1012 +  
Sitz Upward 307R #  
F A R Queen 44T  
WMR Timeless 458 #  
F A R Princess 207W

CED	BW	WW	YW	SC	DOC	HP	CEM	MILK
-1	+3.3	+69	+106	+.23	+6	+14.2	+9	+20
CW		MARB		RE		FAT		ANGUS 68
+47 .37		+.36 .33		+.35 .32		-.002 .29		\$W \$B \$C
								+60 +114 +201

- **A.I. bred on 03/27/20 to EXAR Monumental 6056B. Pasture exposed from 05/10/20 to 10/11/20 to PS Epic 906. Vet examined safe and estimated due 01/04/21 to Monumental.**
- Individual Performance: BW 70 lbs, BWR 89, 205 Wt 594 lbs, WWR 101.
- Dam's Production: NR 2@102.
- Grandam's Production: NR 2@107, YR 2@103. Calving Interval: 3@355 days.
- Her dam was an over-achiever in her contemporary group where she recorded a WWR 107 and YWR 104. Her first-born daughter was the herd replacement selection of Cody Plamp, Mitchell SD.
- Her sire combines the breed's most celebrated show ring sire, Dameron First Class and a daughter of Greens Princess 1012 an equivalent producer of purple ribbon genetics.
- Service sire, EXAR Monumental 6056B, was the \$80,000 top-selling bull from the Grand Champion Carload at the 2017 NWSS.



Midwest  
Connection

# O'NEILL ANGUS FARM

Jim & Ardyce O'Neill 3270 Reading Trail Logan, IA 51546-5095  
712-644-2062 onlangus@longlines.com

**Lots 143-149**



© Matt Hotz

**Lot 143**



J.C. O'Neill ©

**O'Neills  
Geronimo**  
Sire of Lot 143



© Matt Hotz

**O'Neills  
Eraline 305**  
Maternal sister  
to Lot 143

## 143 ONEILLS ERALINE 326

Born: 02/01/19 \*19439571 Tattoo: 79 Cow

O'Neills Frontiersman \*  
**O'Neills Geronimo \***  
17926576 O'Neills Delia 731 +

O'Neills Expedition #\*  
**O'Neills Eraline 282 +\***  
17315313 O'Neills Eraline 244 #

S A V Pioneer 7301 #  
O'Neills Royal Lady Elaine +  
Rito 112 of 2536 Rito 616 #+\*  
O'Neills Delia 703 #+  
Circle A Adventure 0124  
O'Neills Delia 715  
S A V 8180 Traveler 004 #  
O'Neills Eraline 231 +

CED	BW	WW	YW	SC	DOC	HP	CEM	MILK
+3	+2.9	+59	+94	-.02	+21	+7.5	+7	+16
CW		MARB		RE		FAT		
+36	.33	+68	.30	+31	.30	+036	.26	<b>ANGUS</b> +48 +130 +217

- **A.I. bred 7/16/20 to O'Neills Black Rain. Estimated due 4/24/21.**
- Individual Performance: BW 70 lbs, BWR 100, 205 Wt 840 lbs, WWR 100, 365 Wt 1053 lbs, YWR 100.
- Adjusted Ultrasound Scan Data: %IMF 8.23, Ratio 100, REA 11.2, Ratio 100, Rib Fat .57, Ratio 100, Rump Fat .42, Ratio 100.
- Dam's production: BR 4@98, NR 4@101, YR 2@101. IMF 3@105, Rump Fat 3@100.
- Grandam's Production: NR 8@105, YR 2@99. IMF 12@100, REA 12@104.
- This phenomenal female is a fantastic individual that will become a tremendous beef cow. Daughters of O'Neills Geronimo have excellent udders, fleshing ability a plenty of milk. Geronimo recorded the highest WW EPD in his calf crop coming from the famed O'Neills Delia 731 one of the top producers at O'Neill Angus.
- Her dam is a high producing daughter of Expedition and the grandam, O'Neills Eraline 244 that has generated nearly \$60,000 in progeny and embryo sales to date. "244" is the dam of the \$20,000 O'Neills Eraline 305, top-selling female over all breeds at the 2016 Iowa Beef Expo and featured donor in the Moffett Angus breeding program.

## 144 ONEILLS ERALINE 328

Born: 06/05/19 19477645 Tattoo: 379 Cow

O'Neills Marshall Lad +\*  
**O'Neills Marshall Lad 196**  
18566115 O'Neills Lady Blackcap 70 +

S A V 8180 Traveler 004 #  
**O'Neills Eraline 244 #**  
15865812 O'Neills Eraline 231 +

Traveler 124 G D A R #  
O'Neills Delia 720 +\*  
O'Neills Expedition #\*  
O'Neills Lady Blackcap 41  
Sitz Traveler 8180 #  
Boyd Forever Lady 8003 +  
S A F 598 Bando 5175 #+  
O'Neills Eraline 221

CED	BW	WW	YW	SC	DOC	HP	CEM	MILK
-2	+4.5	+54	+92	+94	+20	+10.1	+5	+29
CW		MARB		RE		FAT		
+42	.38	+66	.34	+52	.34	+022	.30	<b>ANGUS</b> +51 +138 +237

- **A.I. bred 7/3/20 to O'Neills Black Rain. Estimated due 4/11/21.**
- Individual Performance: BW 65 lbs, 205 Wt 779 lbs, WWR 98, 365 Wt 1030 lbs, YWR 98.
- Adjusted Ultrasound Scan Data: %IMF 6.60, Ratio 103, REA 13.1, Ratio 107, Rib Fat .60, Rump Fat .47.
- Dam's production: NR 8@105, YR 2@99. IMF 12@100, REA 12@104.
- Grandam's Production: BR 4@100, NR 4@100, YR 3@103. IMF 12@112, Rib Fat 12@91, Rump Fat 12@77.
- Her sire, O'Neills Marshall Lad 196 sold for \$6000 to repeat customer Leon Teske of Iowa. Paternal grandsire, O'Neills Marshall lad sold for \$13,000 as the high-selling bull over all breeds at the 2013 Iowa Beef Expo. He is an own son of Pathfinder sire, Traveler 124 GDAR.
- Her Pathfinder dam, O'Neills Eraline 244 has generated nearly \$60,000 in progeny and embryo sales to date. "244" is the dam of the \$20,000 O'Neills Eraline 305, top-selling female over all breeds at the 2016 Iowa Beef Expo and featured donor in the Moffett Angus breeding program.



**Lot 144**



J.C. O'Neill ©

**O'Neills Eraline 244**  
Dam of Lot 144



Hamilton

**O'Neills Black Rain**  
Service sire of Lots 143 & 144



## ONEILLS FOREVER ERALINE 110

Lot 145

### 145 ONEILLS FOREVER ERALINE 110

Born: 04/13/2020 \*19768456 Tattoo: 400 Cow

ONEills Frontiersman \*  
**ONEills Black Bardolier \***  
**18192530** ONEills Royal Lady 90 +\*

ONEills Prime Star 80 +\*  
**ONEills Forever Eraline 93 \***  
**18585634** ONEills Forever Eraline 21 +

S A V Pioneer 7301 #  
 ONEills Royal Lady Elaine +  
 ONEills Expedition #\*  
 ONEills Royal Lady 40 +\*  
 Gardens Prime Star #\*  
 ONEills Eraline 234  
 ONEills Prime Force  
 ONEills Forever Eraline 4 +

CED	BW	WW	YW	SC	DOC	HP	CEM	MILK
-2	+4.9	+58	+106	I+.83	I+.15	I+.11.9	+7	+20
CW		MARB		RE		FAT		ANGUS
I+.42	.05	I+.49	.05	I+.54	.05	I-.007	.05	+38
								+137
								+220

- Individual Performance: BW 80 lbs, BWR 98.
- Dam's production: BR 4@97, NR 3@97, YR 2@99, IMF 2@104, REA 2@102, Rump Fat 2@87. Calving Interval 4@354 days.
- Grandam's Production: BR 9@99, NR 9@101, YR 4@102. IMF 8@112, Rib Fat 18@91, Rump Fat 18@98.
- An outstanding daughter of the high performance, high marbling sire that has daughters with tremendous fleshing ability, perfect udders and abundant milk.
- Her dam is a fantastic daughter of ONEills Prime Star 80 that had her first calf at 15 months of age and has recorded 4 calves as a 4-year-old. A maternal brother to "93" sold to Don Cransten in Iowa for \$7000. Another maternal brother is the high marbling bull, ONEills Envious Lad.
- The grandam, ONEills Forever Eraline 21 is a great donor cow at 15 years of age and is one of the highest marbling cows in the herd.



## ONEILLS FOREVER ERALINE 21

Grandam of Lot 145



## ONEILLS Black Bardolier

Sire of Lot 145



## ONEILLS FOREVER ERALINE 21

Grandam of Lot 145

## ONEILLS Poundmaker

Sire of Lot 146

### 146 ONEILLS BARBARA BELL 132

Born: 05/15/20 19768463 Tattoo: 470 Cow

ONEills Black Bardolier \*  
**ONEills Poundmaker \***  
**18885140** ONEills Eraline 305 \*

ONEills Expedition #\*  
**ONEills Barbara Bell 131 +**  
**19220209** Kodry Barbara Bell 16 +

ONEills Frontiersman \*  
 ONEills Royal Lady 90 +\*  
 Rito 9Q13 of Rita 5F56 GHM #+\*  
 ONEills Eraline 244 #  
 Circle A Adventure 0124  
 ONEills Delia 715  
 Leachman Right Time #+  
 ONEills Barbara Bell 85

CED	BW	WW	YW	SC	DOC	HP	CEM	MILK
+2	+3.3	+56	+105	NA	NA	NA	+10	+23
CW		MARB		RE		FAT		ANGUS
NA	NA	NA	NA	NA	NA	NA	NA	+44
								NA
								NA

- Individual Performance: BW 74 lbs, BWR 86.
- Dam's production: BR 1@86.
- Grandam's Production: BR 4@100, NR 4@108. REA 1@100, Rib Fat 1@77.
- Her sire is the \$40,000 1/2 interest selection of Jon Haman, Feeder Creek Angus that scanned the largest IMF% at O'Neill Angus Farm. He currently ranks in the top 3% or better for WW, YW, CW, SF and \$B.
- Paternal grandam, ONEills Eraline 305 was the \$20,000 top-selling female of all breeds at the 2016 Iowa Beef Expo.
- Maternal grandsire, ONEills Expedition is a high feed efficiency sire with an enviable +161.49 \$B. An Expedition son that is a full brother to the dam of Frontiersman sired the pen of 8 steers that had the highest combination of rate of gain and feed efficiency in the 2011 Tri-County steer futurity competing against 9000 steers many sired by major AI stud bulls.
- A tremendous show heifer prospect here that will compete in the Intermediate division.



## ONEILLS Poundmaker

Sire of Lot 146



## ONEILLS BARBARA BELL 133

Full sister to the dam of Lot 146

# FROM THE O'NEILL ANGUS ET PROGRAM

## 147 2 FROZEN EMBRYOS [GRADE 1]

Stored at Collison Embryo Services, Rockwell City, IA

O'Neills Black Bardolier \*  
**O'Neills Poundmaker \***  
 18885140 O'Neills Eraline 305 \*

O'Neills Frontiersman \*  
 O'Neills Royal Lady 90 +\*  
 Rito 9Q13 of Rita 5F56 GHM #+\*  
 O'Neills Eraline 244 #  
 Circle A Adventure 0124  
 O'Neills Delia 715  
 TC Stockman 365 #  
 O'Neills Lady Blackcap +

O'Neills Expedition  
**O'Neills Lady Blackcap 65 +**  
 16717544 O'Neills Lady Blackcap 25 +

### Sire's EPDs

CE	BW	WW	YW	SC	DOC	HP	CEM	MILK	CW	MB	RE	FAT	\$W	\$B	\$C
-2	+5.8	+69	+133	+1.17	+8	+8.0	+6	+22	+59	+5.2	+5.9	+0.20	+45	+152	+218

### Dam's EPDs

CE	BW	WW	YW	SC	DOC	HP	CEM	MILK	CW	MB	RE	FAT	\$W	\$B	\$C
-5	+5.3	+73	+131	+2.6	+2.6	+9.4	+7	+25	+71	+5.0	+8.8	-0.77	+56	+182	+266

- Dam's Production: NR 6@106, YR 5@103. REA 6@102, Rib Fat 6@89, Rump Fat 6@81.
- Grandam's Production: BR 10@98, NR 10@100, YR 6@99.
- Seller guarantees 50% conception if implanted by an AETA certified technician.
- The donor dam, O'Neills Lady Blackcap 65 is the highest indexing cow in the O'Neill Angus breeding program. These eggs are maternal siblings to O'Neills Justify 98 that sold \$25,000 1/2 interest to Prairie Breeze ranch in MO in 2019. Maternal sibling embryos have sold as high as \$1800 each.
- Embryo sire, O'Neills Poundmaker shattered performance records at O'Neill Angus Farm with a 205-day wt of 1037 lbs and a 365-day wt 1778 lbs. In addition, he scanned the largest IMF at O'Neill's with a 6.87%. full sibling embryos to Poundmaker sold at the 2019 NWFSS for \$1600.



**O'Neills Lady Blackcap 65**

Donor dam of Lot 147 Embryos



**O'Neills Justify 98**

\$25000 1/2 interest maternal brother to Lot 147

## 148 2 FROZEN EMBRYOS [GRADE 1]

Stored at Collison Embryo Services, Rockwell City, IA

O'Neills Black Bardolier \*  
**O'Neills Momentum +\***  
 1894831 O'Neills Delia 715

O'Neills Frontiersman \*  
 O'Neills Royal Lady 90 +\*  
 Circle Oak Traveler 524 +  
 O'Neills Delia 703  
 Circle A Adventure 0124  
 O'Neills Delia 715  
 S A F 598 Bando 5175 #+  
 O'Neills Royal Lady 28 +

O'Neills Expedition #\*  
**O'Neills Royal Lady 90 +\***  
 17215152 O'Neills Royal Lady 40 +\*

### Sire's EPDs

CE	BW	WW	YW	SC	DOC	HP	CEM	MILK	CW	MB	RE	FAT	\$W	\$B	\$C
+3	+4.4	+53	+110	+7.4	+28	+10.1	+12	+24	+51	+5.2	+7.4	-.021	+33	+165	+247

### Dam's EPDs

CE	BW	WW	YW	SC	DOC	HP	CEM	MILK	CW	MB	RE	FAT	\$W	\$B	\$C
+2	+4.6	+54	+102	+4.2	+16	+5.9	+13	+27	+48	+4.1	+7.6	-.033	+42	+154	+228

- Dam's Production: NR 4@109, YR 3@109. IMF 4@102, REA 4@107.
- Grandam's Production: BR 6@97, NR 7@100, YR 4@97. REA 37@102.
- Seller guarantees 50% conception if implanted by an AETA certified technician.
- The embryo sire O'Neills Momentum is the 2nd highest ever 205-day wt and one of the very top sons of "Black Bardolier". His dam is almost 15 years of age with perfect feet and is well known as the dam of "Expedition", the great Pathfinder and feed efficiency sire.
- His dam is also widely recognized as the dam of O'Neills Black Bardolier. Jim describes her as one of the greatest females ever bred in his 66 year Angus career.
- Maternal sibling embryos sold at the 2016 National Western Foundation Female Sale at \$2600 each and then again in 2017 at the NWFSS. This great cow is one of the all-time greatest daughters of O'Neills Expedition, backed by generations of great producing females tracing to the O'Neill foundation female, Royal Bardolier Forever 783 by Baldrige Oscar.



**O'Neills Momentum**

Sire of Lot 148 Embryos

## 149 2 FROZEN EMBRYOS [GRADE 1]

Stored at Collison Embryo Services, Rockwell City, IA

O'Neills Frontiersman \*  
**O'Neills Black Bardolier \***  
 18192530 O'Neills Royal Lady 90 +\*

S A V Pioneer 7301 #  
 O'Neills Royal Lady Elaine +  
 O'Neills Expedition #\*  
 O'Neills Royal Lady 40 +\*  
 Circle A Adventure 0124  
 O'Neills Delia 715  
 Hyline Right Time 338#  
 O'Neills Royal Lady 11 +

O'Neills Expedition #\*  
**O'Neills Royal Lady 56**  
 16217524 O'Neills Royal Lady 39 +

### Sire's EPDs

CE	BW	WW	YW	SC	DOC	HP	CEM	MILK	CW	MB	RE	FAT	\$W	\$B	\$C
-1	+5.1	+72	+136	+4.0	+19	+11.4	+7	+21	+58	+4.4	+8.4	-.032	+51	+161	+250

### Dam's EPDs

CE	BW	WW	YW	SC	DOC	HP	CEM	MILK	CW	MB	RE	FAT	\$W	\$B	\$C
+6	+8	+33	+52	+4.0	+15	+12.2	+15	+18	+13	+4.0	+5.1	-.033	+27	+110	+199

- Dam's Production: NR 8@92, YR 7@100. REA 17@100, Rump Fat 17@89.
- Grandam's Production: BR 4@95, YR 1@96. IMF 2@104, REA 2@101, Rib Fat 2@96.
- Seller guarantees 50% conception if implanted by an AETA certified technician.
- This same mating produced the \$15,000 top-selling bull of all breeds at the 2018 Iowa Beef Expo, O'Neills Sensation.
- O'Neills Royal Lady 56 also produced O'Neills Jock, a great calving ease son who is still going strong at 10 years of age. She also produced the \$10,000 1/2 interest O'Neills Trailblazer and the \$6000 1/2 interest O'Neills Black Baron.
- Embryo sire, Black Bardolier, was one of the most highly applauded bulls on display at the 2016 NWSS. Exclusive EU semen rights on Black Bardolier sold to Belock Angus in Scotland at \$30,000 and Ivydale Angus, Australia purchased rights to his Australia and New Zealand semen sales for the same.



**O'Neills Black Bandolier**

Sire of Lot 149 Embryos

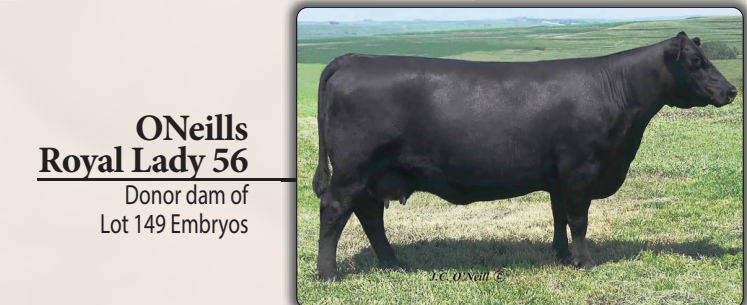

**O'Neills Royal Lady 56**

Donor dam of Lot 149 Embryos

# MOFFETT ANGUS

Mark Moffett

2542 Benton Ave, Mt. Pleasant IA 52641  
319-931-5398

**Lots 150-152**



**Lot 150**



**ONeills Eraline 305**

\$20,000 dam of Lot 150

- Act weight on Oct 25, 2020 740 lbs.
- Her sire, ONeills Black Bardolier is one of the heaviest muscled, deepest bodied, structurally correct bulls ever produced at O'Neill Angus Farms and arguably one of the thickest in the breed. Black Bardolier, was one of the most highly applauded bulls on display at the 2016 NWSS. Exclusive EU semen rights on Black Bardolier sold to Belock Angus in Scotland at \$30,000 and Ivydale Angus, Australia purchased rights to his Australia and New Zealand semen sales for the same.
- Her dam was the top-selling female over all breeds at the 2016 Iowa Beef Expo at \$20,000. Her first calf, ONeills Poundmaker shattered performance records at O'Neill Angus Farm with a 205-day wt of 1037 lbs and a 365-day wt 1778 lbs.
- Embryos on Eraline 305 sold at the 2018 National Western Foundation Female Sale for \$1600 and \$1200 each.

## 150 MM ERALINE 134

Born: 01/30/20 +19864431 Tattoo: 134H Cow

ONeills Frontiersman \*  
ONeills Black Bardolier \*  
18192530 ONeills Royal Lady 90 +\*

Rito 9Q13 of Rita 5F56 GHM #+\*  
ONeills Eraline 305 \*  
18254055 ONeills Eraline 244 #

S AV Pioneer 7301 #  
ONeills Royal Lady Elaine +  
ONeills Expedition #\*  
ONeills Royal Lady 40 +\*  
Gardens Highmark #  
Rita 5F56 of 1198 FD +\*  
S AV 8180 Traveler 004 #  
ONeills Eraline 231 +

CED	BW	WW	YW	SC	DOC	HP	CEM	MILK
I+0	I+4.8	I+67	I+1.21	I+.71	I+12	I+12.3	I+9	I+23
CW		MARB		RE		FAT		
I+54	.05	I+.42	.05	I+.82	.05	I-.009	.05	
							\$W	\$B
							+52	+149
								\$C
								+236

## 151 MM FOREVER ERALINE 141

Born: 02/16/20 +19864432 Tattoo: 141H Cow

ONeills Black Bardolier \*  
ONeills Poundmaker \*  
18885140 ONeills Eraline 305 \*

ONeills Expedition #\*  
ONeills Forever Eraline 46  
16917356 ONeills Forever Eraline 18 +

ONeills Frontiersman \*  
ONeills Royal Lady 90 +\*  
Rito 9Q13 of Rita 5F56 GHM #+\*  
ONeills Eraline 244 #  
Circle A Adventure 0124  
ONeills Delia 715  
Twin Valley Precision E161 #\*  
ONeills Forever Eraline 4 +

CED	BW	WW	YW	SC	DOC	HP	CEM	MILK
I-6	I+5.6	I+66	I+129	I+.70	I+15	I+9.0	I+6	I+24
CW		MARB		RE		FAT		
I+62	.05	I+.46	.05	I+.80	.05	I-.021	.05	
							\$W	\$B
							+41	+165
								\$C
								+224



**Lot 151**



**ONeills Poundmaker**

Sire of Lot 151

- Act weight on Oct 25, 2020 740 lbs.
- Dam's production: NR 2@112, YR 2@114. REA 2@117, Rib Fat 2@78, Rump Fat 2@81.
- Her sire, ONeills Poundmaker shattered performance records at O'Neill Angus Farm with a 205-day wt of 1037 lbs and a 365-day wt 1778 lbs. In addition, he scanned the largest IMF at O'Neill's with a 6.87% full sibling embryos to Poundmaker sold at the 2019 NWFFS for \$1600.
- Her donor dam, ONeills Eraline 46 is a full sister to the \$75,000 ONeills Encore, ONeills Enterprise the \$11,000 top-selling bull of the 2009 Iowa Beef Expo and the popular O'Neill Exposition.
- She represents the best combination of four great O'Neill Angus tribes in Royal Lady, Eraline, Delia and Forever Eraline.

# 152 MM ROYAL LADY 146

Born: 02/24/20 19863315 Tattoo: 146H Cow

Rito 9Q13 of Rita 5F56 GHM #+\*  
**MM Rito 9Q13 84F +**  
 19285769 ONeills Eraline 244 #

ONeills Prime Star 80 +\*  
**ONeills Royal Lady 141**  
 18252172 ONeills Royal Lady 80

Gardens Highmark #  
 Rita 5F56 of 1198 FD +\*  
 S A V 8180 Traveler 004 #  
 ONeills Eraline 231 +  
 Gardens Prime Star #\*  
 ONeills Eraline 234  
 ONeills Renovation +\*  
 ONeills Royal Lady 46

Sire's EPDs															
CED	BW	WW	YW	SC	DOC	HP	CEM	MILK	CW	MB	RE	FAT	\$W	\$B	\$C
+4	+3.8	+5.8	+1.01	+1.14	+4	+7.4	+1.0	+2.6	+4.0	+5.4	+6.6	+0.13	+5.3	+1.36	+2.16

Dam's EPDs															
CED	BW	WW	YW	SC	DOC	HP	CEM	MILK	CW	MB	RE	FAT	\$W	\$B	\$C
-1	+4.1	+4.4	+8.2	+1.64	+1.4	+8.6	+9	+1.6	+3.0	+6.7	+5.4	+0.08	+2.2	+1.39	+2.18

- Act Weight on Oct 25, 2020 700 lbs
- Dam's production: YR 1@97. Calving Interval: 4@363 days.
- Her sire is an ET son of ONeills Eraline 244 the Pathfinder daughter of "004" that has generated \$60,000 in progeny sale at ONeill Angus Farm. A full sister to MM Rito 9Q13 84F was the top-selling female over all breeds at the 2016 Iowa Beef Expo at \$20,000.
- Her great grandam, ONeills Royal Lady 46 is a full sister to ONeills Royal Lady 90 the phenomenal dam of ONeills Black Bardolier.



Lot 152

## Midwest Connection JON ALLISON • SEMEN TANK TREASURES

322 S 5th Milo, IA 50166 Lots 153A-153F

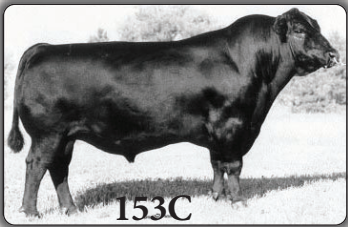

153C



153A



153B



153E

### 153A SA NEUTRON 377 3 UNITS

#12760345

CED	BW	WW	YW	SC	DOC	HP	CEM	MILK		
-3	+3.9	+5.7	+1.06	+1.41	+9	+16.3	+9	+15		
CW	MARB	RE	FAT	GGPLD	\$W	\$B	\$C			
+37	.76	+2.3	.74	+5.0	.71	+0.18	.74	+37	+113	+191



153D

### 153B GDAR SVF TRAVELER 234D 20 UNITS

#+12309327

CED	BW	WW	YW	SC	DOC	HP	CEM	MILK		
+3	+4.5	+4.2	+6.8	+6.3	+12	+5.2	+3	+25		
CW	MARB	RE	FAT	HD 50K	\$W	\$B	\$C			
+25	.88	+3.0	.87	+9.3	.85	-0.28	.87	+38	+109	+178



153F

### 153C PAPA UNIVERSE 515 9 UNITS

#\*12429451

CED	BW	WW	YW	SC	DOC	HP	CEM	MILK		
-4	+5.7	+4.8	+7.9	+1.26	+16	+10.8	+7	+22		
CW	MARB	RE	FAT	ANGUS 603	\$W	\$B	\$C			
+20	.67	+5.8	.64	+4.1	.60	-0.47	.64	+29	+114	+191

### 153E CONNEALY SAFE LEAD 12 UNITS

#14216571

CED	BW	WW	YW	SC	DOC	HP	CEM	MILK		
-2	+2.7	+5.3	+9.0	+3.35	+16	+9.0	+9	+22		
CW	MARB	RE	FAT	\$W	\$B	\$C				
+27	.46	+8.1	.43	+3.6	.43	-0.06	.39	+48	+132	+229

### 153D CONNEALY FREIGHTLINER 2 UNITS

#13026916

CED	BW	WW	YW	SC	DOC	HP	CEM	MILK		
+5	+1.4	+4.1	+7.9	+2.44	-6	+9.3	+9	+20		
CW	MARB	RE	FAT	ISOK	\$W	\$B	\$C			
+22	.76	+2.7	.74	+1.5	.70	+0.48	.74	+42	+92	+158

### 153F SAV 5175 BANDO 0699 17 UNITS

#+13875838

CED	BW	WW	YW	SC	DOC	HP	CEM	MILK		
-5	+5.3	+5.1	+9.6	+6.9	+0	+8.6	+2	+23		
CW	MARB	RE	FAT	ISOK	\$W	\$B	\$C			
+34	.55	+8.5	.50	+8.0	.50	-0.01	.51	+35	+154	+227

**Jindra Acclaim**

Sire of Lot 158



**SAV Brilliance 8077**

Grandsire of Lot 160

**158 5S THUNDERELLA 9020**

Born: 07/11/19 19640140 Tattoo: 9020 Cow

Jindra 3rd Dimension \*  
Jindra Acclaim \*  
17972810 Jindra Blackbird Lassy 1111 +

Basin Excitement #\*  
5S Serenity 7002  
18866198 5S Serenity 5011

Jindra Double Vision #\*  
Jindras Sapphire J 417  
Connealy Impression #\*  
Jindras Enchantress J 102  
Basin Expedition R156 +  
Basin Lady S532 AK  
SJS Platinum 3129  
5S Serenity 1304

CED	BW	WW	YW	SC	DOC	HP	CEM	MILK
+7	+1.1	+68	+128	NA	NA	NA	+11	+30
CW		MARB		RE		FAT		
NA		NA		NA		NA		
						\$W	\$B	\$C
						+68	NA	NA

- Individual Performance: BW 70 lbs, 205 Wt 587 lbs, WWR 100.
- Dam's Production: NR 1@100.
- Grandam's Production: BR 4@96, NR 4@109. Calving Interval: 4@371 days.
- This fall yearling heifer is out of a first-calf heifer.
- Sired by Jindra Acclaim who joined the Accelerated Genetics roster after he was the \$45,000 ½ interest feature bull of the 2015 Jindra Bull Sale in NE. Acclaim now claims over 3800 weaned offspring, 5000 genomic progeny and a proven EPD profile boasting a \$value profile with \$F, \$B and \$C all in the top 1%.
- Maternal grandsire, Basin Excitement, is featured at Genex and in the Hoover Angus bull battery. He posts an incredible BW to YW EPD spread of +0 to +120. Excitement earned Pathfinder status again this year with 15% of his eligible daughters achieving Pathfinder recognition.
- She stems from the nationally acclaimed "Thunderella" cow family that has produced great performance and production at 5S. Her grandam also sells as Lot 159.

**159 5S SERENITY 5011**

Born: 02/14/15 18261625 Tattoo: 5011 Cow

S A V Platinum 0010 #\*  
SJS Platinum 3129  
17752929 SJS Bonita 0306

SJS Program 0701 +\*  
5S Serenity 1304  
17619597 5 S Thunderella 401

S A V Pioneer 7301 #  
S A V Greystone Jannet 5345 #  
EXAR Ultra Rito 8276  
SJS Bonita 8019  
HA Program 5652 #  
HA Forever Lady 6525  
Famous 7001 #  
MS CC Express Lady 3371-5551

CED	BW	WW	YW	SC	DOC	HP	CEM	MILK
+8	+1.4	+62	+108	NA	NA	NA	+11	+31
CW		MARB		RE		FAT		
+48		.17		+.38 .15		+.50 .18		
						\$W	\$B	\$C
						+67	+137	+222

- A.I. Bred on 05/07/20 to SydGen Enhance. Pasture exposed from 05/23/20 to 12/05/20 to Schroeder Brilliant 1257. Ultrasound examined safe and estimated due 02/13/21 to Enhance.
- Production: BR 4@96, NR 4@109. Calving Interval: 4@371 days.
- Dam's Production: BR 5@97, NR 5@109. IMF 1@101, Rib Fat 1@83, Rump Fat 1@88.
- Tremendous production demonstrated on this young cow and granddaughter of SAV Platinum 0010 an Accelerated Genetics featured sire and a proven curve-bender that offers calving ease with exceptional growth and maternal traits.
- She has produced four consecutive daughters, each has been retained in the breeding program. Her "Thunderella" cow family originated in the Booth Cherry Creek herd in Wyoming.
- Her sire is a Platinum son that goes back to the "Bonita" cow that won Louisville. He recorded an individual WWR 111 and YWR 111 in the 5S program.
- Her service sire SydGen Enhance was the \$30,000 ½ interest co-top-selling bull of the 2015 SydGen Sale. Progeny of Enhance were the sensation of the 2018 and 2019 SydGen Sales where he sired the \$24,000 ½ top-selling bull, and the second and third top-selling open heifers at \$85,000 and \$70,000 in 2018; and dominating the sale report in 2019.

**160 5S BRILLIANT 9016**

Born: 03/29/19 19535400 Tattoo: 9016 Bull

S A V Brilliance 8077 #\*  
Schroeder Brilliant 1257 +\*  
18876464 Dameron Lady 9113 #

A A R Ten X 7008 S A #\*  
5S Blackbird Val 1202  
17338915 5 S Black Lady 1001 +

S A V Bismarck 5682 #+  
S A V Blackcap May 5270  
Connealy Admiral 548  
Dameron Lady 214  
Mytty In Focus #\*  
A A R Lady Kelton 5551 #  
Summitcrest High Prime 0H29 #  
J R Blackbird Val J 918 KT

CED	BW	WW	YW	SC	DOC	HP	CEM	MILK
+6	+1.1	+60	+102	I+1.00	I+15	I+6.8	+8	+28
CW		MARB		RE		FAT		
I+35		.05		I+.46 .05		I+.71 .05		
						\$W	\$B	\$C
						+65	+130	+212

- Individual Performance: BW 70 lbs, 205 Wt 657 lbs, WWR 110.
- Dam's production: NR 3@103. IMF 1@100, REA 1@100, Rib Fat 1@100, Rump Fat 1@100.
- A very complete, coming two-year-old son of the 5S herd sire acquired from the renowned Schroeder Angus herd.
- Schroeder Brilliant 1257 is an embryo transplant son of a Pathfinder dam that has been used with great success for Doug and Glenda Schroeder.
- His grandam, JR Blackbird J 918 was a former show heifer for Carrie Sullivan that was a class winner at the National Junior Angus Show.
- A balanced EPD bull with a modest birth weight and outstanding pre-weaning growth. He possesses excellent feet and legs with a wide base and docility. He was used clean up on 10 heifer calves following AI breeding.



**SydGen Enhance**

Service sire of Lot 159

# NOTES

# Conover Auction Service

P.O. Box 9 - Baxter, IA 50028

**AL & JEANNE CONOVER**

641-227-3537 641-227-3792 (Fax)

DAVE SWEENEY 641-373-4340

Email: [conover@conoverauction.com](mailto:conover@conoverauction.com)

[www.conoverauction.com](http://www.conoverauction.com)

