



**SPECIAL ANGUS FEMALE
SALE**

MONDAY **JUNE 14, 2021** NOON (CDT)
MITCHELL LIVESTOCK AUCTION CO. | **MITCHELL, SD**



SPECIAL ANGUS FEMALE LOADED WITH THE BEST OF SALE BALDRIDGE PERFORMANCE ANGUS GENETICS

SELLING 200 HEAD
30 Spring Pairs | 45 Summer Pairs
10 Yearling Heifers | 10 Pregnancies
25 Summer Heifer Calves | 20 Embryos

BALDRIDGE PERFORMANCE ANGUS LONGEST STANDING COOPERATOR HERD OVER 20 YEARS!

MONDAY **JUNE 14, 2021** NOON (CDT)
MITCHELL LIVESTOCK AUCTION CO. | MITCHELL, SD

SALE DAY PHONES

MITCHELL LIVESTOCK AUCTION CO. - 605-996-6543
KOREY KRULL - 712-330-5459
AL CONOVER - 515-491-8078
JEANNE CONOVER - 515-491-1335

AMERICAN ANGUS ASSOCIATION

Rod Geppert.....605-295-3673
Adam Conover.....816-676-8560

LIVESTOCK PRESS REPRESENTATIVES

Tri State Neighbor.....Jeff Kapperman 605-940-5104
Cattle Business Weekly.....Tony Heins 701-400-4435
Sale Assistant.....Chris Effling 605-769-0142

SALE ASSISTANTS

Chris Earl.....630-675-6559
Parker Friedrich.....254-413-2420

ANGUS MEDIA Visit the Angus Journal Web site, www.angus.org and view this sale book online. References: American Angus Association®, AHIR®, AngusSource®, CAB®, Pathfinder®. EPDs contained in the original printed version of this sale book were current as of the printing date. Digital versions of this sale book online at angus.org will have EPDs updated every Friday. Any PDFs downloaded from the website will contain EPDs current as of the date of the download.



AUCTIONEER:
AL CONOVER
515-491-8078

SALE LOCATION:

Mitchell Livestock Auction Co - 1801 E Spruce St, Mitchell, SD 57301
Phone: 605-996-6543

MOTEL ACCOMMODATIONS IN MITCHELL:

Holiday Inn Express, 810 E Spruce St., Phone: 605-292-9292
Kelly Inn, 1010 Cabela Dr., Phone: 605-995-0500
Hampton Inn, 1920 Highland Way, Phone: 605-995-1575

INSPECTION OF CATTLE: Cattle will be available for inspection on Sunday, June 13th at the sale site. The cattle may be viewed at the ranch anytime prior to the sale, call to make arrangements.

HEALTH: Interstate health papers furnished on all cattle selling.

EPDS & \$VALUES: The American Angus Association is now calculating EPDs on a weekly basis using all available carcass harvest data, ultrasound data and the Igenity Angus specific genomic profile data. It is possible new data has been submitted between the date the catalog was finalized and sale day, which will affect the individual EPDS and \$Values Indexes of the animals selling. If your purchasing decision relies highly on the most current data available, please look up animals of interest on the American Angus Association web page prior to viewing the sale offering.

TERMS: Cash - please settle for cattle promptly.

TERMS & CONDITIONS: All cattle sell according to the standard terms and conditions of the American Angus Association.

TRUCKING: We will be glad to assist in making the best possible trucking arrangements.

TRUCKING COORDINATOR

Spaans Trucking.....712-470-2420

INSURANCE: Will be available sale day through Conover Auction Service, a Liberty Mutual Agent.

LIABILITY: All persons attending this sale do so at their own risk, legal or otherwise for their safety or the behavior of the animals. The Owners, Auction Service and Sale Staff assume no liability for property loss or any accidents that may occur.

ANNOUNCEMENTS: From the block will take precedence over the catalog. Buyers unable to attend may send their bids to the Auction Service; Field Representatives or Auctioneer.

LUNCH: Will be available sale day at the Sale Barn Cafe.



KOREY, VAL, ROSS, CARTER & BROOKLYN KRULL
2981 IA 9 ST | Rock Rapids, IA 51246
712-330-5459 | KVKRULL@Premieronline.net



REFER TO PAGE 2 FOR DETAILS

Sale Managed By
Conover
Auction Service
PO Box 9, Baxter, IA 50028
AL & JEANNE CONOVER
641-227-3537 • Fax: (641) 227-3792
DAVE SWEENEY (641) 373-4340
www.conoverauction.com
conover@conoverauction.com



KOREY, VAL, ROSS, CARTER & BROOKLYN KRULL

2981 IA 9 ST | Rock Rapids, IA 51246

712-330-5459 | KVKRULL@Premieronline.net

We would like to welcome everyone to the first Moon Creek Female Production Sale. It is with great pride and humility that we are offering this set of females to the public. Although this is our first independent sale, we have been in the Angus business for well over 20 years. Our family has had the privilege of being a cooperator herd for Baldrige Performance Angus of North Platte, Nebraska. The bulls produced through this arrangement have been sold and marketed through the Baldrige Sale since we've started. The resulting females have served as the backbone for the entire Moon Creek cow herd. We have truly enjoyed working with the Baldrige crew and value their continued friendship, guidance, and knowledge of the Angus industry. We continue to operate a very aggressive embryo transfer program and have outgrown our existing facilities and therefore created a need to reduce our numbers. Our headquarters are located in Northwest Iowa, but continue to have cattle in South Dakota which is why we chose to have the sale in Mitchell, SD. We hope you can join us in central South Dakota on June 14, 2021. If you are not able to attend, the sale will be broadcasted live on DV Auction for your convenience. Please call if you have any questions. Thank you for your consideration in our program. God Bless!

KVK





Conover Auction Service

AL & JEANNE CONOVER
 641-227-3537 – 641-227-3792 (FAX)
DAVE SWEENEY
 641-373-4340
 www.conoverauction.com
 conover@conoverauction.com

Dear Angus Friends

It is with great enthusiasm that we present the first Moon Creek Farms Angus Production Sale. You will undoubtedly recognize at first glance that Moon Creek Farms is a satellite herd for Baldrige Performance Angus in Nebraska. However, know that the Krull family has put their own finances and forethought into motion by purchasing several genetic assets such as the \$77,500 acquisition of Baldrige Hombre D748, Baldrige 8 Ball, and Baldrige Harmony H093, as well as the donor dam, Erica of Ellston R65, the \$22,000 Moon Creek/ Hansine Ranch Partnership donor dam, and a full

sister to the "Fab Five" set of five flush brothers that averaged \$23,800 at the 2017 Hoover Angus Sale.

All of the cow families that have made Angus history for Jud Baldrige are represented in this prestigious offering. Several daughters and granddaughters of the famed Baldrige Isabel Y69 are represented either maternally or paternally in the sale, as are members of the Pratissa tribe tracing back to Baldrige Pratissa W165, dam of Baldrige Forcaster B160 through his flush sisters "B170", "B177", and "B139". We will feature granddaughters of Baldrige Blackbird A030, the breed's most celebrated daughter of Hoover Dam. Her production resume includes the \$155,000 Baldrige Command C036 at ABS; the \$120,000 Baldrige Alternative E125 and the \$250,000 2021 top seller, Baldrige Versatile. One of the newest and white-hot cow families added to Baldrige and Moon Creek programs was the addition of Byergo Clover 150. We will be highlighting four direct daughters in the offering including the featured Lot 1 cow, Baldrige Clover G1002, that is a full sister to Byergo Hart Maternal Power, the \$40,000 Hart Angus Farms selection from the 2021 Midland Bull Test. The highly acclaimed bloodlines, Erica of Ellston, Forever Lady, Primrose Lady, Evergreen, Made-moiselle, Duchess, Blackcap Mary, Rose, Queen, and Blackbird families that are synonymous with bull sale success stories for the Baldrige program that are represented here.

As always, full disclosure of production, individual performance, EPDs, and genetic description are part of our catalog. Make sure you use it to your advantage when making your genetic selections. We welcome your pre-sale inquiries by calling the Conover Auction Service office or any of the mobile numbers listed in the contact information. We look forward to greeting each of you in Mitchell, SD on June 14th- or join us on DV Auction for this "Special Angus Female Sale".

Respectfully, Al and Jeanne Conover
 Dave Sweeney



Al Conover



Jeanne Conover



Dave Sweeney

Watch & bid online for FREE at conoveronlinesales.com

powered by DV Auction



It's NEW...

It's EXCITING...

It's **CONOVERONLINESALES.COM**

Buying online is as easy as 1, 2, 3...

1. Create a new DV Auction account at www.conoveronlinesales.com
2. Apply for bidding approval by clicking on the "details" tab at least 24 hours prior to the auction-a DV representative will notify you once you have been approved
3. Tune in for the sale and make your purchases!

High speed internet is required for successful bidding-be sure to check the lag-time monitor in the top left corner to ensure real-time broadcasts.

Proxy Bidding-if you can't make time to watch the sale, register a proxy bid and let our system represent your bid while you're away. Look for the "proxy bid" tab on the auction listing, and fill in your maximum bids. We'll handle the rest!

Having troubles? During the auction, you can type a message to the operator at any time for assistance. Our full-time support team can also always be reached at (402) 474-5557.



DVA Rep: Justin Dikoff (605) 290-0635 – Email: jdikoff@dvauction.com
 Please feel free to contact me with questions about the sale or to view the cattle for you.



Lots 1 & 1A



Spring Cove Reno 4021
Sire of Lot 1



1 BALDRIDGE CLOVER G1002

Born: 01-15-2019 *19596299 Tattoo: G1002 Cow

- *Spring Cove Reno 4021 #*KM Broken Bow 002 #*Summitcrest Complete 1P55
- 17926446 *Spring Cove Liza 021 #Summitcrest Princess 0P12
- #*SydGen CC&7 #*CCA Emblazon 702
- #Byergo Clover 150 Spring Cove Liza 721 #SAF Connection
- 17401891 +Byergo Clover 850 SydGen Forever Lady 4087
- #*LCC New Standard
- +Byergo Clover 513



CED	BW	WW	YW	SC	DOC	HP	CEM	MILK
+7	+1.4	+87	+156	+28	+26	+18.0	+9	+31
CW	MARB	RE	FAT	HDSOK	\$W	\$B	\$C	
+74	+1.08	+79	-.048		+95	+194	+331	

- Sells open, ready to flush
- Dam's Production: 3 BR 86, 3 NR 112, 1 YR 111, 48 IMF 101, 48 Rib Fat 89, 48 Rump Fat 90.
- Individual performance: BW 80 lbs., adj. 205-day Wt. 852 lbs., adj. 365-day Wt. 1100 lbs. (ET).
- Her dam, Byergo Clover 150, is the dam of Byergo Hart Maternal Power, the \$40,000 feature of the 2021 Midland Bull Test to Hart Farms, SD and she is a maternal sister to the \$16,000 top-selling bull of the 2020 Midland Bull Test, Byergo Colonel G14. This cow has left a strong impact, with a few dozen bulls in the Baldridge Performance Bull Sale the past 3 year.
- She posts an astonishing EPD profile that translates into \$values ranking in the top 1% for \$W, \$B, and \$C (+324).
- Her 2021 daughter by "Alternative" records breed-leading EPDs for growth and carcass EPDs resulting in \$values that mimic those of her mother and rank her in the top 4% \$W, top 2% \$F, and top 1% \$G, \$B, and \$C (+331).
- Maternal sisters sell as Lots 42, 43, and 119.



Byergo Clover 150
Dam of Lot 1



Baldridge Alternative E125

Sire of Lot 1A



1A Moon Creek Clover J1030

Born: 01-18-2021 *20043196 Tattoo: J1030 Cow

CED	BW	WW	YW	SC	DOC	HP	CEM	MILK
+7	+1.9	+84	+147	+37	+27	+16.1	+10	+25
CW	MARB	RE	FAT	HDSOK	\$W	\$B	\$C	
+73	+1.31	+75	-.010		+83	+204	+335	

- Sire: *Baldridge Alternative E125
- BW 64 lbs.



A WALL OF ANGUS FAME!

H
i
g
h
S
t
a
n
d
a
r
d
G
e
n
e
t
i
c
s



Lot 2



Baldridge Isabel Y69
Maternal grandam of Lot 2



Spring Cove Liza 021
Paternal grandam of Lot 2

2

BALDRIDGE ISABEL G1170

Born: 04-16-2019 +*19606913 Tattoo: G1170 Cow

#*KM Broken Bow 002

#*Summitcrest Complete 1P55

*Spring Cove Reno 4021

#Summitcrest Princess 0P12

17926446

*Spring Cove Liza 021

#*CCA Emblazon 702

*Mill Bar Hickock 7242

#*Connealy Consensus 7229

*Baldridge Isabel D753

Mill Bar Bemindful Maid 6304

18590234

*Baldridge Isabel Y69

#*Styles Upgrade J59

+Baldridge Isabel T935



CED	BW	WW	YW	SC	DOC	HP	CEM	MILK
+6	+7	+74	+130	+85	+29	+18.2	+5	+22
CW	MARB	RE	FAT	HDSOK		\$W	\$B	\$C
+44	+1.14	+57	+0			+74	+153	+275

- A.I. bred on 8-05-20 to S S Enforcer E812.
- Dam's Production: 2 NR 121, 30 IMF 101, 30 REA 102.
- Individual performance: BW 74 lbs., adj. 205-day Wt. 688 lbs., and adj. 365-day Wt. 1091 lbs. (ET).
- This ET daughter of the now-deceased Spring Cove Reno 4021 is out of a Mill Bar Hickock 7242 donor dam that is a full sister to Baldridge Marksman D274 at Select Sires and Baldridge Hombre D748 at Genex and Moon Creek Farms.
- G1170 is a maternal sister to the \$60,000 Baldridge Limitless, second top selling bull of the 2020 Baldridge Performance Angus Sale.
- Volumes could be written about this cow family. Not only the scope of the progeny sales but also the ability to breed superiority into both bulls and females. Moreover, GrowSafe systems, a large repository of multi-breed feed efficiency data released the top 150 high accuracy bulls, and 3 of the top 4 bulls for RFI were sons or grandsons of LB6807 Isabel 339 the foundation of the Baldridge Isabel family.



Baldridge Isabel D753
Dam of Lot 2



Baldridge Isabel T935
Maternal great grandam of Lot 2

2A

Moon Creek Isabel J1118

Born: 05-15-2021 Pending Tattoo: J1118 Cow

• Sire: *SS Enforcer E812

• BW 64 lbs.



S S Enforcer E812

Sire of Lot 2A



Baldridge Hombre D748

Full brother to the Dam of Lot 2



Baldrige Hombre D748
Sire of Lot 3



Baldrige Ellston 813F
Dam of Lot 3



MOON CREEK ELLSTON H1052

Born: 02-01-2020 *19873222 Tattoo: H1052 Cow

*Mill Bar Hickok 7242
**Baldrige Hombre D748
18587854 *Baldrige Isabel Y69

#*Connealy Consensus 7229
Mill Bar Bemindful Maid 6304
#*Styles Upgrade J59
+Baldrige Isabel T935
+*EF Commando 1366
*Baldrige Isabel Y69
**Bruns Top Cut 373
*Erica of Ellston L5



+*Baldrige 38 Special
*Baldrige Ellston 813F
19225930 *Erica of Ellston R65

CED	BW	WW	YW	SC	DOC	HP	CEM	MILK
+6	+1.2	+94	+166	+97	+25	+16.0	+2	+27
CW	MARB	RE	FAT	HDSOK	\$W	\$B	\$C	
+80	+70	+87	+014		+97	+168	+294	



Baldrige Isabel Y69
Paternal grandam of Lot 3



Baldrige Isabel T935

Foundation 3rd
Dam of Lot 3

- A.I. bred on 4-15-21 to Gardens Opus. Pasture exposed from 5-6-21 to 6-13-21 to Baldrige Harmony H093.
- Individual Performance: BW 68 lbs., 205 Wt. 895 lbs., WWR 137, 365 Wt. 1204, YWR 131.
- Dam's Production: 1 NR 137, 1 YR 131.
- Grandam's Production: 3 BR 96, 3 NR 126, 2 YR 117.
- Selling 1/2 interest in this daughter of the \$77,500 2nd top-selling bull of the 2017 Baldrige Bros Sale, Baldrige Hombre D748 from a daughter of the \$100,000 Baldrige 38 Special and grandam, Erica of Ellston R65, a full sister to the "Fab Five" set of five flush brothers that averaged \$23,800 at the 2017 Hoover Angus Sale that included Accelerated Genetic's Hoover Cut Above P427, Select Sire's Hoover Top Notch P409, and Alta's Hoover Ambition.
- Her grandam, Erica of Ellston L5, is a Baldrige donor dam and full sister to the \$39,000 Select Sires feature Hoover Counselor N29.
- Amazing individual performance. Not unlike her dam that recorded a BWR 97, WWR 142, and YWR 128.
- She is the #1 daughter of Baldrige Hombre D748 in the breed for WW and YW ranking in the top 1% for both traits. Not surprising that she ranks in the top 1% for \$W and top 4% for \$C values as well.



Erica of Ellston R65

Maternal grandam of Lot 3



Erica of Ellston L5

Foundation 3rd
Dam of Lot 3



Baldrige Forecaster B160
Full brother to the dam of Lot 4



BALDRIDGE PRATISSA G1177
Born: 04-28-2019 +*19604354 Tattoo: G1177 Cow

#*Connealy Confidence 0100 Connealy Tobin
 #*Connealy Confidence Plus Becka Gala of Conanga 8281
 17585576 Elbanna of Conanga 1209 #*Connealy Consensus
 #**GAR Prophet Elbasta of Conanga 9703
 #*Baldrige PratiSSa B170 #CRA Bextor 872 5205 608
 18170981 Baldrige PratiSSa W165 +GAR Objective 1885
 #**GAR-EGL Protege
 Baldrige PratiSSa S4



CED	BW	WW	YW	SC	DOC	HP	CEM	MILK
+12	+6	+74	+139	+66	+28	+10.9	+8	+33
CW	MARB	RE	FAT	HD50K		\$W	\$B	\$C
+55	+1.51	+0.37	+0.62			+88	+172	+308

- A.I. bred of 8-05-20 to Baldrige Alternative E125.
- Dam's Production: 4 NR 118, 3 YR 105, 38 IMF 105, 38 Rib Fat 99, 38 Rump Fat 98.
- Individual performance: BW 90 lbs., adj. 205-day Wt. 553 lbs., and adj. 365-day Wt. 999 lbs. (ET).
- This ET daughter of Connealy Confidence Plus is out of Baldrige PratiSSa B170 the flush sister to the \$50,000 Baldrige Forecaster B160. Nine flush brothers to G1177 sold in the 2021 Baldrige Sale and included the \$36,000 Baldrige Guide selected by CRV USA.
- Top 10% or better for CED, WW, YW, Doc, Angle, \$M, \$W, \$G, \$B, and \$C with a MB EPD of +1.46 (top 1%).



Baldrige PratiSSa B170
Dam of Lot 4



Baldrige PratiSSa W165
Maternal grandam of Lot 4



MOON CREEK PRATISSA J1103
Born: 05-16-2021 Pending Tattoo: J1103 Cow

- Sire: +*Baldrige Alternative E125
- BW 64 lbs.



Baldrige Alternative E125
Sire of Lot 4A



Connealy Confidence Plus
Sire of Lot 4



Lot 5



Baldrige Alternative E125
Sire of Lots 5 & 6



Baldrige Versatile
\$250,000
maternal brother
to Alternative

- A.I. bred on 8-08-20 to S S Enforcer E812.
- Dam's Production: 1 BR 92, 1 NR 122, 2 YR 105. Calving Interval: 2 @ 320 days.
- This June 2019 daughter of Baldrige Alternative E125 recorded individual performance of BW 64 lbs., BWR 92, adj. 205-day Wt. 736 lbs., and WWR 122 with 39 contemporaries.
- She boasts a balanced production EPD profile with a MB EPD of +1.31 and \$G, \$B, and \$C values all in the top 3% or better.
- The dam of Alternative, Baldrige Blackbird A030, is also the dam of the \$250,000 Baldrige Versatile, who topped the 2021 Baldrige Performance Angus Sale.



5 BALDRIDGE QUEEN G1165

Born: 06-01-2019 *19601643 Tattoo: G1165 Cow

Poss Easy Impact 0119 #Poss Total Impact 745
 **Baldrige Alternative E125 Poss Elmaretta 736
 18837398 Baldrige Blackbird A030 #*Hoover Dam
 Baldrige Blackbird X89
 *MCC Essential 4069 #**Connealy Earnan 076E
 *Baldrige Queen 633D #**MCC SuperMama 0139
 18727396 Baldrige Queen 844B +*Baldrige Yardstick Y90
 +Baldrige Queen X705



CED	BW	WW	YW	SC	DOC	HP	CEM	MILK
+6	+9	+67	+118	+69	+14	+12.0	+5	+22
CW	MARB	RE	FAT	HDSOK	\$W	\$B	\$C	
+58	+1.37	+58	+0.41		+66	+188	+299	



6 BALDRIDGE PRIMROSELADY G1124

Born: 06-11-2019 *19598729 Tattoo: G1124 Cow

Poss Easy Impact 0119 #Poss Total Impact 745
 **Baldrige Alternative E125 Poss Elmaretta 736
 18837398 Baldrige Blackbird A030 #*Hoover Dam
 Baldrige Blackbird X89
 #**GAR Prophet #CRA Bextor 872 5205 608
 +*Baldrige Primrose Lady 842B +GAR Objective 1885
 18070166 +Baldrige Primrose Lady U241 #Jauer 353 Traveler 589 27
 GDAR Primrose Lady 515



CED	BW	WW	YW	SC	DOC	HP	CEM	MILK
+5	+3.9	+84	+156	+54	+32	+14.4	+13	+19
CW	MARB	RE	FAT	HDSOK	\$W	\$B	\$C	
+87	+1.11	+80	-0.05		+64	+219	+339	



5A Moon Creek Queen J1113

Born: 05-15-2021 Pending Tattoo: J1113 Cow

- Sire: *SS Enforcer E812
- BW 62 lbs.



Lot 6



Baldrige Primrose Lady U241
Maternal grandam of Lot 6



Baldrige Blackbird A030
Paternal
grandam of Lot 6

- A.I. bred on 8-05-20 to SAV Rainfall 6846. Pasture exposed from 8-1-20 to 9-25-20 to Pine View Ashland F452. Vet examined safe and estimated due 5-20 to 6-20-21 to F452.
- Individual performance: BW 66 lbs, BWR 90, adj. 205-day Wt. 602 lbs., WWR 100, adj. 365-day Wt. 1058 lbs., and WWR 111.
- Dam's Production: 1 NR 100, 1 YR 111. Calving Interval: 2 @ 364 days.
- The grandam, Baldrige Primrose Lady U241, is from the same cow family as "Bandelier" and she produced the Alta Genetics sire Baldrige Fortify.
- Her dam is a flush sister to the dam of lot 22



Lot 7



SAV Resource 1441
Sire of Lot 7



Baldrige Beast Mode B074

Full brother to the Dam of Lot 7

- A.I. bred on 4-14-21 to DB Iconic G95. Pasture exposed from 4-25-21 to 6-13-21 to Pine View Ashland F452.
- Dam's Production: 1 NR 100, 1 YR 95, 6 IMF 101, 6 REA 105.
- Her dam is a full sister to the \$60,000 highlight of the 2015 Baldrige Sale, Baldrige Beast Mode B074 that was the first of many high selling, historically relevant sons of Baldrige Isabel Y69.



7 BALDRIDGE ISABEL 830F

Born: 05-26-2018 +*19510436 Tattoo: 830F Cow

- +Rito 707 of Ideal 3407 7075 #RR Rito 707
- **SAV Resource 1441** Ideal 3407 of 1418 076
- 17016597 *SAV Blackcap May 4136 #SAV 8180 Traveler 004
- #+SAV May 2397
- #*GAR Prophet #CRA Bextor 872 5205 608
- *Baldrige Isabel B081** +GAR Objective 1885
- 18060654 *Baldrige Isabel Y69 #*Styles Upgrade J59
- +Baldrige Isabel T935

CED	BW	WW	YW	SC	DOC	HP	CEM	MILK
+1	+3.0	+77	+136	+77	+29	+13.4	+3	+20
CW	MARB	RE	FAT	HDSOK		\$W	\$B	\$C
+52	+55	+79	+036	HDSOK		+68	+133	+240



8 MOON CREEK PRATISSA H1114

Born: 05-22-2020 +*19949246 Tattoo: H1114 Cow

- #*Mogck Bullseye #MOGCK Sure Shot
- **Hoover No Doubt** Mogck Mary 1255
- 17882682 *Miss Blackcap Ellston J2 #*SydGen CC87
- #Miss Blackcap Ellston D154
- Poss Bodyguard #*PA Safeguard 021
- *Baldrige PratiSSa E159** #+Poss Eirca 8502
- 18936384 #**Baldrige PratiSSa C762 Connealy Consensus 578B
- Baldrige PratiSSa W165

CED	BW	WW	YW	SC	DOC	HP	CEM	MILK
+7	+2.1	+79	+142	+1.39	+20	+14.0	+6	+22
CW	MARB	RE	FAT	HDSOK		\$W	\$B	\$C
+70	+1.28	+87	+027	HDSOK		+73	+195	+319



7A MOON CREEK FORCE J1016

Born: 01-15-2021 *20046688 Tattoo: J1016 Bull

- Sire: *Yon Full Force C398
- BW 80 lbs.



CED	BW	WW	YW	MILK
+5	+1.5	+68	+120	+26



Lot 8



Baldrige PratiSSa W165
Foundation Third Dam to Lot 8



Hoover No Doubt

Sire of Lot 8

- Individual Performance: BW 70 lbs., BWR 100, 205 Wt. 755 lbs., WWR 100.
- Dam's Production: 1 NR 113, 1 YR 101, 6 REA 104.
- An embryo transplant daughter of Hoover No Doubt from the PratiSSa cow family emerging from Baldrige PratiSSa W165 the treasured dam of Alta Genetics' Baldrige Forecaster B160.
- Her sire, Hoover No Doubt, was \$67,500 top-selling bull of the 2015 Hoover Angus Sale featured at Alta Genetics. He is the sire of two top-selling bulls of the 2019 Baldrige sale at \$170,000 and \$110,000, top-seller and third-top at Hoover Angus at \$38,000 and \$27,000; as well as the \$78,000 top and \$10,000 second-top sellers at 2019 Riley Bros. The \$150,000 top-selling heifer at the 2019 NWFFS was sired by No Doubt as well.



Erica of Ellston R65



Connealy Clarity
Sire of Lot 10



Erica of Ellston L5
Grandam of Lot 10

- The donor dam, Erica of Ellston R65, is a Moon Creek and Hansine Ranch Partnership donor dam and a full sister to the "Fab Five" set of five flush brothers that averaged \$23,800 at the 2017 Hoover Angus Sale that included Accelerated Genetic's Hoover Cut Above P427, Select Sire's, Hoover Top Notch P409 and Alta's Hoover Ambition.
- The grandam, Erica of Ellston L5, is a Baldrige donor dam and full sister to the \$39,000 Select Sires feature, Hoover Counselor N29.

10

HEIFER CALF PREGNANCY

Pregnancy Due: 01-01-2022

Cherry Creek Land Grant #KCF Bennett Homestead
 *Connealy Clarity Cherry Crk Eva B27 M
 19555171 *Breshie of Conanga 6988 *Connealy Confidence Plus
 #*Bruns Top Cut 373 Brely of Conanga 367
 *Erica of Ellston R65 *Bruns Uppercut 610
 18535237 *Erica of Ellston L5 #Dakota Miss 669 Baf
 #**Connealy Counselor
 #Erica of Ellston G366

	CED	BW	WW	YW	SC	DOC	HP	CEM	MILK
S	+11	+7	+79	+148	+99	+37	+17.6	+8	+24
D	+11	-.1	+63	+114	+1.19	+20	+12.8	+9	+41
	CW	MARB	RE	FAT	\$W	\$B	\$C		
S	+74	+1.07	+1.00	-.010	+81	+208	+366		
D	+61	+79	+1.05	+0.004	+84	+173	+285		

11

HEIFER CALF PREGNANCY

Pregnancy Due: 05-21-2021

Poss Easy Impact 0119 #Poss Total Impact 745
 **Baldrige Alternative E125 Poss Elmaretta 736
 18837398 Baldrige Blackbird A030 #*Hoover Dam
 *Baldrige 38 Special Baldrige Blackbird X89
 *Baldrige Ellston 813F *Baldrige Isabel Y69
 19225930 *Erica of Ellston R65 #*EF Commando 1366
 #*Bruns Top Cut 373
 *Erica of Ellston L5

	CED	BW	WW	YW	SC	DOC	HP	CEM	MILK
S	+11	+9	+69	+129	+69	+23	+12.3	+13	+15
D	+11	+0	+79	+137	+79	+21	+11.5	+6	+34
	CW	MARB	RE	FAT	\$W	\$B	\$C		
S	+67	+1.14	+87	+0.008	+53	+204	+301		
D	+64	+1.03	+1.09	+0.033	+96	+179	+307		



Baldrige Ellston 813F



Baldrige Ellston G1156
Dtr of Alternative & Maternal Sister to Dam of Lot 11



Baldrige Alternative E125
Sire of Lot 11

- The donor dam, Baldrige Ellston 813F, is a daughter of the \$100,000 Baldrige 38 Special and natural-born daughter of Erica of Ellston R65 with astonishing individual performance of BW 64 lbs., BWR 97, 205-day Wt. 1089 lbs., WWR 142. Her astounding EPD profile is culminated in \$W and \$C values ranking in the top 1%.
- Embryo sire, Baldrige Alternative E125, was the \$120,000 2/3 interest top-selling bull of the 2018 Baldrige Sale. He is a maternal brother to the \$155,000 Baldrige Command C036 at ABS from the revered Hoover Dam daughter Baldrige Blackbird A030 that also produced the \$250,000 2021 top seller, Baldrige Versatile.



Baldridge Isabel G1173 - Donor Dam of Lots 10 & 11



Connealy Clarity
Sire of Lot 12 Pregnancy



Baldridge Isabel Y69
Foundation 3rd Dam of Lots 12-15

- The donor dam, Baldridge Isabel G1173, is an ET daughter of the now-deceased Spring Cove Reno 402, is out of a Mill Bar Hickock 7242 donor dam that is a full sister to Baldridge Marksman D274 at Select Sires and Baldridge Hombre D748 at Genex and Moon Creek Farms.
- G1173 recorded individual performance of BW 82 lbs., adj. 205-day Wt. 691 lbs., adj. 365-day Wt. 1137 lbs. (ET). She was HD50K genomic tested resulting in a WW and YW rank in the top 4% and Docility in the top 1%.
- Connealy Clarity, the sire, was the \$60,000 selection of ST Genetics at the 2020 Connealy Angus Sale. He boasts a robust BW to YW spread, excellent across-the-board carcass EPDs, and ranks in the top 1% for \$M, \$F, \$B, and \$C (+\$371).
- A flush sister to the donor dam sells as Lot 2.

12 HEIFER CALF PREGNANCY

Pregnancy Due: 01-01-2022

Cherry Creek Land Grant

*Connealy Clarity
19555171

*Breshie of Conanga 6988

*Spring Cove Reno 4021

**Baldridge Isabel G1173
19606909

*Baldridge Isabel D753

#KCF Bennett Homestead
Cherry Crk Eva B27 M
*Connealy Confidence X
Brelly of Conanga 367
#**KM Broken Bow 002
*Spring Cove Liza 021
*Mill Bar Hickock 7242
*Baldridge Isabel Y69

	CED	BW	WW	YW	SC	DOC	HP	CEM	MILK
S	+11	+7	+79	+148	+99	+37	+17.6	+8	+24
D	+7	+2.4	+91	+158	+1.24	+33	+16.7	+11	+30
	CW	MARB	RE	FAT	\$W	\$B	\$C		
S	+74	+1.07	+1.00	-.010	+81	+208	+366		
D	+62	+85	+58	+0.22	+95	+153	+282		

13 HEIFER CALF PREGNANCY

Pregnancy Due: 05-21-2021

#*AAR Ten X 7008 SA

*Gardens Cache
17709960

Green Garden Rita K078

*Spring Cove Reno 4021

**Baldridge Isabel G1173
19606909

*Baldridge Isabel D753

#*Mytty In Focus
#AAR Lady Kelton 5551
#Gardens Wave
Green Garden Rita D076 S1
#**KM Broken Bow 002
*Spring Cove Liza 021
*Mill Bar Hickock 7242
*Baldridge Isabel Y69

	CED	BW	WW	YW	SC	DOC	HP	CEM	MILK
S	+8	+9	+56	+109	+1.71	+28	+14.6	+12	+25
D	+7	+2.4	+91	+158	+1.24	+33	+16.7	+11	+30
	CW	MARB	RE	FAT	\$W	\$B	\$C		
S	+42	+1.64	+88	+0.38	+68	+187	+328		
D	+62	+85	+58	+0.22	+95	+153	+282		



Baldridge Isabel D753 - Grandam of Lots 12-15



Baldridge Hombre D748
Flushmate to Baldridge Isabel D753

Baldridge Marksman D274

Flushmate to Baldridge Isabel D753



- The grandam, Baldridge Isabel D753, is part of a historic flush at Baldridge Performance Angus that produced Marksman and Hombre. She has become a high-impact donor that is moderate framed with a big hip and body depth, excelling in docility and growth. She produced the \$60,000 second-top selling bull of the 2020 sale, Baldridge Limitless, to Grimmus Cattle Company.

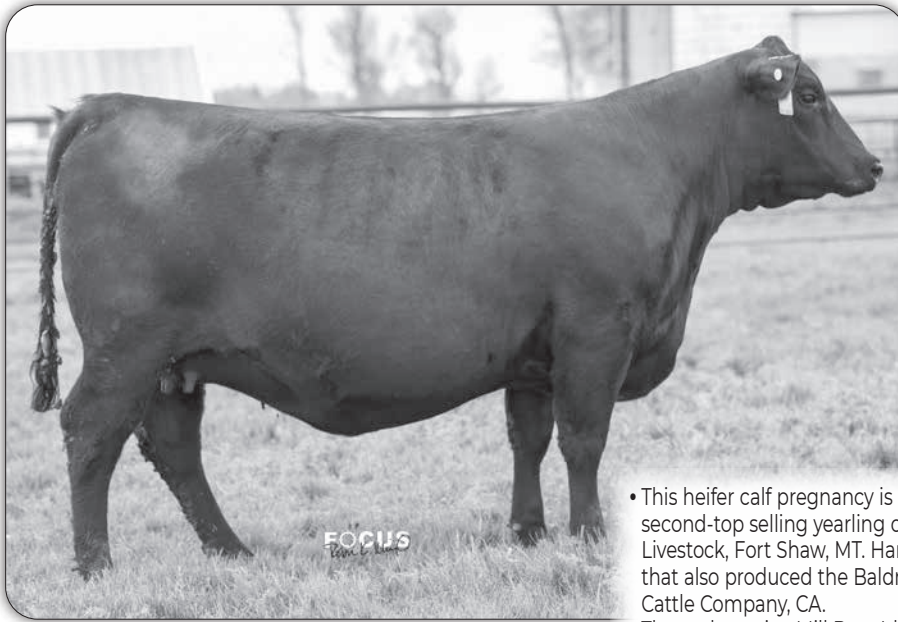

Baldridge Isabel G1172



Mill Brae Identified 4031
Sire of Lot 14



Baldridge Harness
\$48,000 3/4 brother to Lot 14

- This heifer calf pregnancy is a 3/4 sibling to Baldridge Harness, the \$48,000 second-top selling yearling of the 2021 Baldridge Sale selected by Skogen Livestock, Fort Shaw, MT. Harness is an "Identified" out of the grandam, "D753", that also produced the Baldridge Limitless, the \$60,000 selection of Grimmus Cattle Company, CA.
- The embryo sire, Mill Brae Identified 4031, sired to one of the top three-selling yearling bulls of the 2021 Baldridge Sale at \$48,000 and \$27,000, the \$135,000 top-seller at the Hinkle Prime Cut Sale, as well as the \$77,500 top selling bull of the 2021 National Angus Bull Sale, Conley Verified 0853.

14 HEIFER CALF PREGNANCY
Pregnancy Due: 05-21-2021

- #*Koupals B&B Identity #Sitz Upward 307R
- #*Mill Brae Identified 4031 #B&B Erica 605
- 17928462 *Mill Brae Pro Blackcap 1092 #**GAR-EGL Protege
- *Spring Cove Reno 4021 #**KM Broken Bow 002
- *Baldridge Isabel G1172 *Spring Cove Liza 021
- 19617510 *Baldridge Isabel D753 *Mill Bar Hickok 7242
- *Baldridge Isabel Y69

	CED	BW	WW	YW	SC	DOC	HP	CEM	MILK
S	+12	-1.0	+63	+115	+84	+13	+16.0	+11	+25
D	+6	+1.9	+82	+140	+1.23	+17	+22.3	+9	+24
	CW	MARB	RE	FAT	\$W	\$B	\$C		
S	+47	+1.36	+82	+0.33	+70	+178	+310		
D	+52	+89	+38	+0.14	+82	+147	+277		

15 HEIFER CALF PREGNANCY
Pregnancy Due: 05-21-2021

- #*AAR Ten X 7008 SA #*Mytty In Focus
- *Gardens Cache #AAR Lady Kelton 5551
- 17709960 Green Garden Rita K078 #Gardens Waver
- *Spring Cove Reno 4021 Green Garden Rita D076 S1
- *Baldridge Isabel G1172 #**KM Broken Bow 002
- 19617510 *Baldridge Isabel D753 *Spring Cove Liza 021
- *Mill Bar Hickok 7242
- *Baldridge Isabel Y69

	CED	BW	WW	YW	SC	DOC	HP	CEM	MILK
S	+8	+9	+56	+109	+1.71	+28	+14.6	+12	+25
D	+6	+1.9	+82	+140	+1.23	+17	+22.3	+9	+24
	CW	MARB	RE	FAT	\$W	\$B	\$C		
S	+42	+1.64	+88	+0.38	+68	+187	+328		
D	+52	+89	+38	+0.14	+82	+147	+277		



Spring Cove Liza 021 - Great grandam of Lots 14 & 15 pregnancies.



Baldridge Limitless
\$60,000 maternal brother to the donor Dams of Lots 14 & 15



Baldridge Highlander
\$50,000 flush brother to the donor Dams of Lots 14 & 15

- The donor dam, like her flush sister, enjoyed strong individual performance of BW 87 lbs, adj. 25-day Wt. 683 lbs, adj. 365-day Wt. 1096 lbs. (ET). She flaunts genomic enhanced EPD values and \$Indexes strong on growth and marbling with a HP EPD in the highest 1% of the Angus population.
- G1172 and her sister G1173, are flush sisters to Baldridge Highlander, the \$50,000 top-selling yearling of the 2021 Baldridge Sale selected by ABS Global.
- The sire of embryos, Gardens Cache, is one of only 15 bulls in the breed with his level of MB and RE EPDs. He flaunts indexes for \$G and \$C in the top 1%, and \$M and \$B in the top 2%.



Lot 20

- Dam's Production: 2 BR 99, 2 YR 97. Calving Interval: 3 @ 373 days.
- She descends from the famed Mademoiselle family pioneered in the Sydensticker program in MO.
- Maternal sister sells as Lot 46.



Baldrige Hombre D748
Sire of Lots 20-23

20 **BALDRIDGE MADEMOISELLE G1152** Born: 06-22-2019 *19598733 Tattoo: G1152 Cow

*Mill Bar Hickok 7242 #*Connealy Consensus 7229
***Baldrige Hombre D748** Mill Bar Bemindful Maid 6304
18587854 *Baldrige Isabel Y69 #*Styles Upgrade J59
 +Baldrige Isabel T935
 #*Connealy Western Cut #**DR Sierra Cut 7404
***Baldrige Mademoiselle 637D** #Eura Elga of Conanga 9109
18760465 SydGen Mademoiselle 1447 #+SydGen 928 Destination 5420
 #+SydGen Mademoiselle 7707

CED	BW	WW	YW	SC	DOC	HP	CEM	MILK
+7	-.1	+67	+126	+22	+22	+16.8	+4	+22
CW	MARB	RE	FAT	HDSOK		\$W	\$B	\$C
+46	+33	+66	-.024	HDSOK		+65	+138	+241

21 **BALDRIDGE BLACKBIRD G1157** Born: 05-29-2019 *19601638 Tattoo: G1157 Cow

*Mill Bar Hickok 7242 #*Connealy Consensus 7229
***Baldrige Hombre D748** Mill Bar Bemindful Maid 6304
18587854 *Baldrige Isabel Y69 #*Styles Upgrade J59
 +Baldrige Isabel T935
 +Baldrige Yardstick Y90 #*Styles Upgrade J59
***Baldrige Blackbird 616D** Baldrige Blackbird W75
18727379 +Baldrige Blackbird 816Z *+TC Touchdown 772
 +Baldrige Blackbird 925

CED	BW	WW	YW	SC	DOC	HP	CEM	MILK
+9	+1.4	+60	+123	+58	+35	+14.3	+3	+21
CW	MARB	RE	FAT	HDSOK		\$W	\$B	\$C
+42	+54	+44	+036	HDSOK		+52	+138	+235

20A **Moon Creek Mademoiselle J1123** Born: 05-21-21 Pending Tattoo: J1123 Cow

- Sire: *SS Enforcer E812
- BW 70 lbs.

21A **Unborn Calf**



Lot 21

- A.I. bred on 8-20-20 to S S Enforcer E812. Pasture exposed from 8-1-20 to 9-25-20 to Pine View Ashland F452. Vet examined safe and estimated due 5-20 to 6-20-21 to F452.
- Dam's Production: 2 BR 100, 1 REA 109, 1 Rib Fat 65, 1 Rump Fat 78. Calving Interval: 2 @ 362 days.
- Her maternal brother by Spring Cove Reno 4021 was the herd sire selection of Holst Land & Cattle, Thayer, KS.
- She descends maternally from the famed Sunny Valley Farms donor and Pathfinder dam, Cedar Hills Blackbird 2011, that produced, among others, SVF Oscar 911, used in the TNT herd in Iowa.



Baldrige Isabel Y69
Grandam of Lots 20 & 21



Baldridge Primrose Lady U241 - Grandam of Lot 22

22 BALDRIDGE PRIMROSE LADY G1090
 Born: 06-10-2019 *19598725 Tattoo: G1090 Cow

*Mill Bar Hickok 7242 #*Connealy Consensus 7229
 +*Baldridge Hombre D748 Mill Bar Bemindful Maid 6304
 18587854 *Baldridge Isabel Y69 #*Styles Upgrade J59
 #*GAR Prophet #Baldridge Isabel T935
 +*Baldridge Primrose Lady 840B #CRA Bextor 872 5205 608
 18084706 +Baldridge Primrose Lady U241 +GAR Objective 1885
 #Jauer 353 Traveler 589 27
 GDAR Primrose Lady 515

CED	BW	WW	YW	SC	DOC	HP	CEM	MILK
+6	+1.0	+79	+146	+19	+22	+13.8	+5	+31
CW	MARB	RE	FAT	\$W	\$B	\$C		
+62	+0.82	+0.53	+0.026	+84	+159	+263		

- She recorded individual performance of BW 68 lbs., BWR 93, adj. 205-day Wt. 620 lbs., WWR 103, adj. 365-day Wt. 996 lbs., and YWR 104 among 39 weaning contemporaries.
- Dam's Production: 3 BR 96, 2 NR 102, 2 YR 101, 1 IMF 104, 1 Rib Fat 74, 1 Rump Fat 83.
- Her maternal brother was selected by Alex Brown & Sons, North Platte, NE.
- The grandam, Baldridge Primrose Lady U241, is from the same cow family as "Bandolier" and she produced the Alta Genetics sire, Baldridge Fortify.

22A Moon Creek Rainfall J1114
 Born: 05-12-2021 Pending Tattoo: J1114 Bull

- Sire: +*SAV Rainfall 6846
- BW 72 lbs.



EG Eyes OnYou
 Sire of Lots 23A & 24A



Baldridge Waylon W34
 Maternal - Great grandsire of Lots 23 & 24

23 BALDRIDGE FOREVER LADY 833F
 Born: 06-03-2018 *19509502 Tattoo: 833F Cow

*Mill Bar Hickok 7242 #*Connealy Consensus 7229 #*Connealy Consensus
 17351674 Mill Bar Bemindful Maid 6304 Blue Lilly of Conanga 16
 #*SAV Final Answer 0035
 Mill Bar Lady DI 3400
 +*Baldridge Jennings Z064 #*Baldridge Waylon W34
 #*Baldridge Maverick T43
 *Baldridge Forever Lady 632D *Baldridge Forever Lady 514
 18727395 Baldridge Forever Lady 815Z +*TC Touchdown 772

CED	BW	WW	YW	SC	DOC	HP	CEM	MILK
+10	+5	+69	+123	+72	+31	+12.2	+9	+25
CW	MARB	RE	FAT	\$W	\$B	\$C		
+50	+0.69	+0.68	-0.005	+74	+153	+276		

- Dam's Production: 1 NR 99, 1 YR 107.
- Jud Baldridge has propagated the Forever Lady cow family for three decades. This cow traces to Gdar SVF Forever Lady 223D, the flush sister to the Pathfinder Sire, Gdar SVF Traveler 234D.

23A Moon Creek Eyes OnYou J1101
 Born: 05-14-2021 Pending Tattoo: J1101 Bull

- Sire: +*EG Eyes Onyou
- BW 85 lbs.

24 BALDRIDGE LADY 609D
 Born: 01-18-2016 *18727372 Tattoo: 609D Cow

*Mill Bar Hickok 7242 #*Connealy Consensus 7229 #*Connealy Consensus
 17351674 Mill Bar Bemindful Maid 6304 Blue Lilly of Conanga 16
 #*SAV Final Answer 0035
 Mill Bar Lady DI 3400
 +*Baldridge Jennings Z064 #*Baldridge Waylon W34
 #*Baldridge Maverick T43
 *Baldridge Lady 824B *Baldridge Lady 5519
 18062600 +*Baldridge Lady 804Z +*TC Touchdown 772

CED	BW	WW	YW	SC	DOC	HP	CEM	MILK
+9	+2	+59	+103	+117	+25	+12.2	+3	+18
CW	MARB	RE	FAT	\$W	\$B	\$C		
+33	+0.78	+0.34	+0.043	+58	+128	+235		

- Production: 3 YR 96.
- Dam's Production: 3 BR 100, 3 NR 97, 3 YR 100, 3 REA 108, 3 Rump Fat 89.
- Daughter sells as Lot 92.
- She recorded individual performance highlighted by a WWR 105 and YWR 102.
- Her 2019 son by Alternative was selected by Holst Land & Cattle, Thayer, KS.

24A Moon Creek Lady J1104
 Born: 05-15-2021 Pending Tattoo: J1104 Cow

- Sire: +*EG Eyes Onyou
- BW 65 lbs.



Lot 25

- Dam's Production: 1 NR 97, 1 YR 96.
- She is from the highly acclaimed Evergreen cow family and direct descendant of GT Miss Traveler 58, dam of foundation sires, GT Maximum and Woodhill Valor.



GAR-EGL Protege

Maternal grandsire & great grandsire of Lots 25 & 26

25

BALDRIDGE EVERGREEN G1110

Born: 06-10-2019 *19603755 Tattoo: G1110 Cow

*Jindra Acclaim 17972810
 #Jindra 3rd Dimension
 #Jindra Double Vision
 Jindras Sapphire J 417
 #*Connealy Impression
 Jindras Enchantress J 102
 #*Baldridge Waylon W34
 #**GAR-EGL Protege
 *Baldridge Blackcap T163
 #*Hoover Dam
 Baldridge Evergreen R12

Baldridge Evergreen 841B
 18082011 +Baldridge Evergreen X727



CED	BW	WW	YW	SC	DOC	HP	CEM	MILK
+2	+1.4	+70	+128	-50	+22	+6.4	+9	+19
CW	MARB	RE	FAT	HDSOK	\$W	\$B	\$C	
+62	+0.85	+0.71	-0.013		+64	+187	+285	

26

BALDRIDGE QUEEN G1102

Born: 06-01-2019 19616487 Tattoo: G1102 Cow

*Jindra Acclaim 17972810
 #Jindra 3rd Dimension
 #Jindra Double Vision
 Jindras Sapphire J 417
 #*Connealy Impression
 Jindras Enchantress J 102
 #**GAR-EGL Protege
 #**Rito 112 of 2536 Rito 616
 LB 6807 Isabel 339
 #Baldridge Navigator N5
 +Baldridge Queen N914

*Baldridge Queen X705
 16918433 Baldridge Queen S87

CED	BW	WW	YW	SC	DOC	HP	CEM	MILK
+7	+3	+57	+108	+50	+19	+11.4	+8	+30
CW	MARB	RE	FAT	HDSOK	\$W	\$B	\$C	
+47	+0.69	+0.39	+0.004		+65	+148	+247	

25A

Moon Creek Evergreen J1108

Born: 05-15-2021 Pending Tattoo: J1108 Cow

- Sire: *Baldridge Alternative E125
- BW 64 lbs.

26A

Unborn Calf

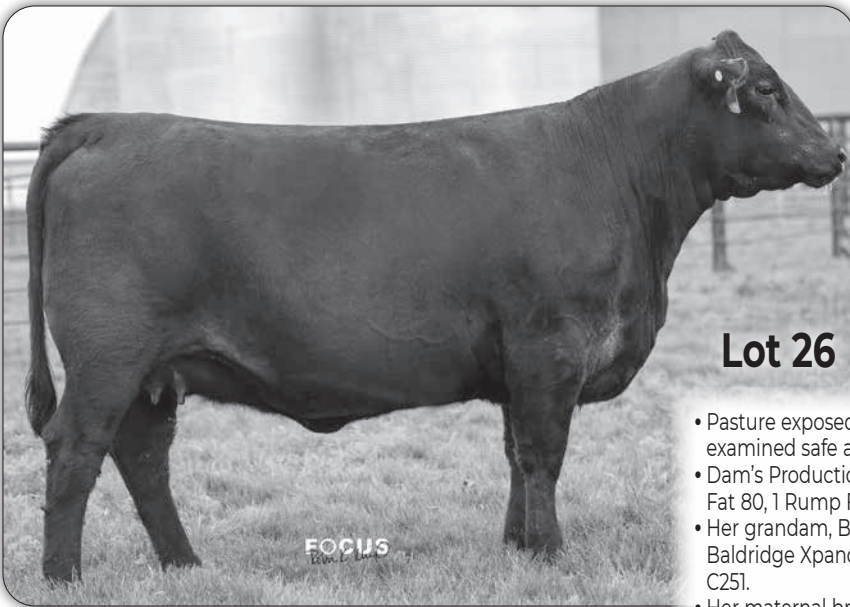

Lot 26

- Pasture exposed from 8-1-20 to 9-25-20 to Pine View Ashland F452. Vet examined safe and estimated due 5-20 to 6-20-21.
- Dam's Production: 6 BR 94, 6 NR 95, 5 YR 99, 1 IMF 145, 1 REA 106, 1 Rib Fat 80, 1 Rump Fat 75.
- Her grandam, Baldridge Queen S87, is the dam of the now deceased Baldridge Xpand x743, that in-turn sired the \$580,000 Baldridge Colonel C251.
- Her maternal brother was a standout on ultrasound day when he posted an IMF ratio 145, RE ratio 106. Rib Fat ratio 80, Rump Fat ratio 75, and ultimately selling to Rafter O Ranch, McCook, NE.



Baldridge Xpand X743

Maternal brother to the Dam of Lot 26 (X705)



Jindra Acclaim
Sire of Lot 27



Brockmere Trinity 3013

Sire of Lots 28 & 29

27

BALDRIDGE DUCHESS G1153

Born: 05-30-2019 *19603734 Tattoo: G1153 Cow

- *Jindra Acclaim 17972810
- +Jindra 3rd Dimension
- +Jindra Blackbird Lassy 1111
- #*EF Commando 1366
- *Baldridge Queen 612D 18727375
- +*Baldridge Queen 830B
- #*Jindra Double Vision
- Jindras Sapphire J 417
- #*Connealy Impression
- Jindras Enchantress J 102
- #*EF Complement 8088
- Riverbend Young Lucy W1470
- #*Styles Upgrade J59
- #Baldridge Queen of NP R200



CED	BW	WW	YW	SC	DOC	HP	CEM	MILK
+3	+3.1	+80	+137	+78	+18	+15.2	+7	+25
CW	MARB	RE	FAT		\$W	\$B	\$C	
+71	+70	+65	+0.29		+79	+171	+298	

- Individual performance: BW 80 lbs., adj. 205-day Wt. 679 lbs., WWR 113, adj. 365-day Wt. 935 lbs., WWR 98.
- Dam's Production: 2 NR 109, 2 YR 105. Calving Interval: 2 @ 352 days.
- Her 2018 maternal sister by Hombre recorded a BWR 94, WWR 105, YWR 111, and was returned to the herd.

27A

Moon Creek Duchess J1122

Born: 05-16-2021 Pending Tattoo: J1122 Cow

- Sire: +*Baldridge Alternative E125
- BW 70 lbs



EF Commando 1366
Maternal grandsire to Lots 27 & 28

28

BALDRIDGE BLACKBIRD 852F

Born: 06-02-2018 *19509528 Tattoo: 852F Cow

- *Brockmere Trinity 3013 17626626
- #*SydGen Trust 6228
- #*Brockmere Everelda 1061
- #*EF Commando 1366
- +Baldridge Blackbird 936C 18435937
- +Baldridge Blackbird X722
- *SCR Promise 4042
- +SydGen Forever Lady 4413
- *SydGen Straight Up 8998
- +Brockmere Everelda 7290
- #*EF Complement 8088
- Riverbend Young Lucy W1470
- #**GAR-EGL Protege
- #Baldridge Blackbird N10

CED	BW	WW	YW	SC	DOC	HP	CEM	MILK
+10	-.4	+63	+114	+1.48	+29	+14.0	+12	+35
CW	MARB	RE	FAT		\$W	\$B	\$C	
+44	+8.4	+30	+0.78		+79	+131	+244	

- Production: 1 NR 133.
- Dam's Production: 2 NR 101, 2 YR 102, 1 IMF 117, 1 Rib Fat 96, 1 Rump Fat 76. She sells as Lot 63.
- Her maternal brother by Basin Payweight 1682 posted a WWR 105, YWR 101, IMF ratio 117, and sold to EH Ranch, Dix, NE.

28A

Moon Creek Eyes OnYou J1116

Born: 05-14-2021 Pending Tattoo: J1116 Bull

- Sire: +*EG Eyes Onyou
- BW 70 lbs.

29

BALDRIDGE LADY 806F

Born: 02-13-2018 *19286988 Tattoo: 806F Cow

- *Brockmere Trinity 3013 17626626
- #*SydGen Trust 6228
- #*Brockmere Everelda 1061
- #*EF Commando 1366
- +Baldridge Lady 606D 18727370
- +*Baldridge Lady 824B
- *SCR Promise 4042
- +SydGen Forever Lady 4413
- *SydGen Straight Up 8998
- +Brockmere Everelda 7290
- #*EF Complement 8088
- Riverbend Young Lucy W1470
- +*Baldridge Jennings Z064
- +*Baldridge Lady 804Z

CED	BW	WW	YW	SC	DOC	HP	CEM	MILK
+9	+1.1	+73	+132	+8.4	+26	+11.6	+11	+24
CW	MARB	RE	FAT		\$W	\$B	\$C	
+60	+67	+75	+0.61		+76	+153	+274	

- Production: 1 NR 101, 1 YR 97.
- Dam's Production: 3 BR 99, 2 NR 103, 2 YR 100, 1 IMF 110, 1 REA 109.
- Daughter sells as Lot 93. Maternal sister sells as Lot 121.
- She boasts EPDs in the top 4% or better for WW, YW, and CW while her \$Values for \$M, \$W, \$F, and \$C all rank in the highest 10%.
- Her sire, Brockmere Trinity 3013, is a Beef-360 feature and a rising star based on his outcross pedigree, explosive growth, and big-time carcass merit.

29A

Moon Creek Eyes OnYou J1111

Born: 05-16-2021 Pending Tattoo: J1111 Bull

- Sire: +*EG Eyes Onyou
- BW 68 lbs.



Lot 30



S S Enforcer E812
Service Sire of Lot 30

- A.I. bred on 8-8-20 to S S Enforcer E812.
- Dam's Production: 4 BR 100, 4 NR 102, 2 YR 98. Calving Interval: 5 @ 368 days.
- Maternal grandsire, Baldrige Xpand x743, is now deceased with dwindling semen inventories. He is most often recognized as the sire of the \$580,000 Baldrige Colonel C251. Only 134 daughters of Xpand exist in 40 herds, but they have helped him earn a CEM EPD in the top 10%. He also ranks in the top 10% or better for CED, BW, RADG, Doc, Claw, RE, Fat, \$F, \$B, and \$C.

30 BALDRIDGE ERROLINE G1091

Born: 05-26-2019 *19607817 Tattoo: G1091 Cow

+Rito 707 of Ideal 3407 7075 #RR Rito 707
 #**SAV Resource 1441 Ideal 3407 of 1418 076
 17016597 *SAV Blackcap May 4136 #SAV 8180 Traveler 004
 #SAV May 2397
 +baldrige Xpand x743 #*Hoover Dam
Baldrige Erroline 838B Baldrige Queen S87
 18082010 Baldrige Erroline X269 #Woodhill Mainline
 +SVF Erroline P033

CED	BW	WW	YW	SC	DOC	HP	CEM	MILK
+9	+1.4	+52	+97	+1.20	+19	+10.3	+9	+28
CW	MARB	RE	FAT	HDSOK		\$W	\$B	\$C
+40	+62	+65	+010			+58	+132	+228

31 BALDRIDGE JUNE 865F

Born: 06-04-2018 +*19511022 Tattoo: 865F Cow

+baldrige Xpand x743 #*Hoover Dam
 #**Baldrige Colonel C251 Baldrige Queen S87
 18493773 *Baldrige Isabel Y69 #*Styles Upgrade J59
 #*Baldrige Waylon W34 +Baldrige Isabel T935
Baldrige June 835B #**GAR-EGL Protege
 18082008 Baldrige June X401 *Baldrige Blackcap T163
 #TC Aberdeen 759
 River Hills June U387

CED	BW	WW	YW	SC	DOC	HP	CEM	MILK
+3	+2.9	+82	+154	+1.35	+25	+9.7	+8	+17
CW	MARB	RE	FAT	HDSOK		\$W	\$B	\$C
+55	+66	+54	-.007			+67	+149	+247

30A Unborn Calf

31A Unborn Calf



Lot 31



SAV Rainfall 6846
Service Sire of Lot 31

- A.I. bred on 8-27-20 to SAV Rainfall 6846.
- Production: NR 1@104.
- Dam's Production: 2 NR 106, 1 YR 113, 3 REA 102, 3 Rump Fat 95.
- One of only two daughters of the \$580,000 Baldrige Colonel C251 in the sale offering.
- She boasts WW, YW, and RADG EPDs in the top 1% of proven dams in the breed.



Kesslers Commadore 6516 - Service sire of Lots 32 & 33



**CAR
Efficient
534**

Grandsire of
Lot 33

32

BALDRIDGE DUCHESS G1061

Born: 06-11-2019 *19606961 Tattoo: G1061 Cow

*Yon Future Force Z77 #*Yon Future Focus T219
 *Yon Full Force C398 Yon Burgess X212
 18150495 **Yon Sarah A100 #+GDAR Game Day 449
 Yon Sarah N170
 #**SAV Resource 1441 +Rito 707 of Ideal 3407 7075
 **Baldrige Duchess 748E *SAV Blackcap May 4136
 19474004 Baldrige Duchess T69 #Baldrige Navigator N5
 Baldrige Duchess R51



CED	BW	WW	YW	SC	DOC	HP	CEM	MILK
+11	+7	+53	+109	+1.24	+8	+15.7	+12	+33
CW	MARB	RE	FAT	HOBOK		\$W	\$B	\$C
+28	+67	+95	-014			+64	+125	+240

- Dam's Production: 2 NR 100. Calving Interval 2 @ 356 days.
- Her dam is an ET daughter of Resource descending from Baldrige Duchess T69, dam of Baldrige Willie Y34 at Genex.
- Her 2020 maternal brother by Baldrige Hombre D748 recorded a BWR 99 and WWR 109.

32A

Moon Creek Commadore J1109

Born: 05-12-2021 Pending Tattoo: J1109 Bull

- Sire: *Kesslers Commodore 6516
- BW 70 lbs.



**Yon Full
Force C398**

Sire of Lot 32

33

BALDRIDGE BLACKBIRD G1099

Born: 06-10-2019 19616560 Tattoo: G1099 Cow

+baldrige Xpand x743 #*Hoover Dam
 **Baldrige Colonel C251 Baldrige Queen S87
 18493773 *Baldrige Isabel Y69 **Styles Upgrade J59
 #CAR Efficient 534 +Baldrige Isabel T935
 KCF Bennett Efficient
 **Baldrige Blackbird 931 #CAR Miss Susie 308
 17233161 #Baldrige Blackbird N10 #Sitz Alliance 6595
 +Baldrige Blackbird L592



CED	BW	WW	YW	SC	DOC	HP	CEM	MILK
+3	+7	+54	+99	+57	+17	+9.6	+5	+32
CW	MARB	RE	FAT	HOBOK		\$W	\$B	\$C
+34	+67	+76	+014			+67	+133	+234

- Dam's Production: 5 BR 97, 4 NR 96, 4 YR 100. Calving Interval: 8 @ 365 days.
- Her 2017 maternal brother by Command was the herd sire selection of Lyle Lammers, Fordyce, NE, while her 2018 brother was chosen by Jerry Elkins Ranch, Bluewater, NM.
- One of only two daughters of the \$580,000 Baldrige Colonel C251 in the sale offering.

33A

Moon Creek Commadore J1102

Born: 05-12-2021 Pending Tattoo: J1102 Bull

- Sire: *Kesslers Commodore 6516
- BW 70 lbs.

34

BALDRIDGE BLACKBIRD G1081

Born: 06-28-2019 *19598721 Tattoo: G1081 Cow

Poss Easy Impact 0119 #Poss Total Impact 745
 **Baldrige Alternative E125 Poss Elmaretta 736
 18837398 Baldrige Blackbird A030 #*Hoover Dam
 Baldrige Blackbird X89
 *Baldrige 8 Ball #*EF Commando 1366
 **Baldrige Blackbird 736E *Baldrige Isabel Y69
 19376984 Baldrige Blackbird 850A Mohnen Royal Guard 1349
 +Baldrige Blackbird 932



CED	BW	WW	YW	SC	DOC	HP	CEM	MILK
+5	+2.9	+63	+108	+1.32	+16	+9.7	+9	+26
CW	MARB	RE	FAT	HOBOK		\$W	\$B	\$C
+45	+1.05	+37	+053			+61	+142	+239

- Dam's Production: 1 NR 116, 1 YR 106.
- This young cow posted astounding individual performance of BW 70 lbs., adj. 205-day Wt. 696 lbs., WWR 116, adj. 365-day Wt. 1006, YWR 106 from a first-calf heifer.

34A

Moon Creek Enforcer J1128

Born: 05-12-2021 Pending Tattoo: J1128 Bull

- Sire: *SS Enforcer E812
- BW 72 lbs.



Lot 35



Spring Cove Liza 021
Grandam of Lot 35

- Dam's Production: 1 BR 100, 1 NR 100, 1 YR 100.
- Individual performance: BW 68 lbs., BWR 100, adj. 205-day Wt. 755 lbs., WWR 100, adj. 365-day Wt. 1003 lbs., YWR 100 – 1 contemporary.
- Her dam is a first-calf heifer descending from Baldridge Duchess T69, dam of Baldridge Willie Y34 at Genex.
- Big growth values here with a \$M and \$W in the top 1%.

35 BALDRIDGE DUCHESS G1000
Born: 01-19-2019 *19680997 Tattoo: G1000 Cow

#*KM Broken Bow 002 #*Summitcrest Complete 1P55
 #*Spring Cove Reno 4021 #Summitcrest Princess 0P12
 17926446 *Spring Cove Liza 021 #*CCA Emblazon 702
 Spring Cove Liza 721
 #*Baldridge 8 Ball #*EF Commando 1366
Baldridge Duchess E709 *Baldridge Isabel Y69
 19671182 +Baldridge Duchess 919C *Koupals B&B Extra 0011
 Baldridge Duchess T69



CED	BW	WW	YW	SC	DOC	HP	CEM	MILK
+2	+2.1	+82	+138	+41	+27	+19.3	+5	+30
CW	MARB	RE	FAT	HDSOK	\$W	\$B	\$C	
+46	+99	+68	+004		+95	+141	+292	

36 BALDRIDGE BLACKCAP MARY G1107
Born: 05-15-2019 +*19607829 Tattoo: G1107 Cow

#*B/R New Day 454 #*Boyd New Day 8005
 B/R Ruby 1224
 #*PA Valor 201 #*COR Blackcap 6224 Z38 Midlnd#BR Midland
 17326601 +VT 1407 New Design Z38
 #*baldridge Xpand x743 #*Hoover Dam
Baldridge Blackcap Mary Z006 Baldridge Queen S87
 17314906 Baldridge Blackcap Mary W72 #*GAR-EGL Protege
 Baldridge Blackcap Mary T425



CED	BW	WW	YW	SC	DOC	HP	CEM	MILK
+7	+2.2	+80	+138	+1.20	+25	+2	+8	+26
CW	MARB	RE	FAT	HDSOK	\$W	\$B	\$C	
+63	+88	+1.09	-.008		+80	+176	+270	

35A Moon Creek Duchess J1103
Born: 05-14-2021 Pending Tattoo: J1103 Cow

- Sire: +*Baldridge Alternative E125
- BW 68 lbs.

36A Unborn Calf



Lot 36



Baldridge Blackcap Mary Z006
Dam of Lot 36

- A.I. bred on 8-5-20 to SAV Rainfall 6846. Pasture exposed from 8-1-20 to 9-25-20 to Pine View Ashland F452. Vet examined safe and estimated due 5-20 to 6-20-21.
- Dam's Production: 2 BR 91, 2 NR 102, 3 YR 98, 72 IMF 105, 72 REA 101, 72 Rib Fat 98, 72 Rump Fat 93.
- Her dam, Baldridge Blackcap Mary Z006, has been used successfully in both Baldridge and Pine View Angus ET programs. She represents nine generations of the family propagated by Baldridge Bros.
- Her sire, PA Valor 201, is a Simons Cattle Company herd sire that sired the \$27,000 top-selling heifer of the 2016 National Western Foundation Female Sale for Simon's.



Basin Payweight 1682
Sire of Lots 37 & 38



Pine View Ashland F452
Service Sire of Lots 37-38

37

BALDRIDGE JUNE G1166

Born: 06-04-2019 *19603605 Tattoo: G1166 Cow

#*Basin Payweight 006S #Vermilion Payweight J847
 #**Basin Payweight 1682 +Basin Lucy 3829
 17038724 21AR O Lass 7017 #HARB Pendleton 765 JH
 21AR O Lass F24A
 #*EF Commando 1366 #*EF Complement 8088
 #*Baldridge June 638D Riverbend Young Lucy W1470
 18727400 Baldridge June 835B #*Baldridge Waylon W34
 Baldridge June X401

CED	BW	WW	YW	SC	DOC	HP	CEM	MILK
+9	+1	+59	+114	+37	+32	+10.2	+7	+28
CW	MARB	RE	FAT	HDSOK	\$W	\$B	\$C	
+47	+70	+25	+078		+69	+139	+257	

- A.I. bred on 8-05-20 to S S Enforcer E812. Pasture exposed from 8-1-20 to 9-25-20 to Pine View Ashland F452. Vet examined safe and estimated due 5-20 to 6-20-21.
- She recorded individual performance of BW 78 lbs., adj. 205-day Wt. 658 lbs., WWR 109, adj. 365-day Wt. 991 lbs., and YWR 104. Similarly, her dam posted an individual WWR 106 and YWR 113.
- Dam's Production: 2 NR 111, 2 YR 111. Calving Interval: 3 @ 347 days.

37A

Unborn Calf



Baldridge Hombre D748

38

BALDRIDGE ROSE G1112

Born: 06-08-2019 *19603607 Tattoo: G1112 Cow

#*Basin Payweight 006S #Vermilion Payweight J847
 #**Basin Payweight 1682 +Basin Lucy 3829
 17038724 21AR O Lass 7017 #HARB Pendleton 765 JH
 21AR O Lass F24A
 *Fortunes Conquest 224 #*Connealy Confidence 0100
 #*Baldridge Rose 928C Fortunes 4412 Ethelda 742
 18435893 AAR Rose 2016 #*AAR Ten X 7008 SA
 AAR Rose 0021

CED	BW	WW	YW	SC	DOC	HP	CEM	MILK
+14	-2.0	+71	+117	+1.31	+14	+8.4	+17	+28
CW	MARB	RE	FAT	HDSOK	\$W	\$B	\$C	
+48	+25	+47	+053		+86	+115	+214	

- Pasture exposed from 8-01-20 to 9-25-20 to Pine View Ashland F452. Vet examined safe and estimated due 5-20 to 6-20-21.
- She recorded individual performance of BW 74 lbs., adj. 205-day Wt. 628 lbs., WWR 104, adj. 365-day Wt. 969 lbs., and YWR 101.
- Dam's Production: 3 BR 98, 2 NR 110, 2 YR 105.
- Her grandam, AAR Rose 2016, is a past Arntzen top-selling heifer calf, now an ET donor for Moon Creek and Baldridge.

38A

Unborn Calf

39

BALDRIDGE BLACKBIRD 868F

Born: 07-02-2018 *19507006 Tattoo: 868F Cow

*Mill Bar Hickok 7242 #*Connealy Consensus 7229
 #*Baldridge Hombre D748 Mill Bar Bemindful Maid 6304
 18587854 *Baldridge Isabel Y69 #*Styles Upgrade J59
 *MCC Essential 4069 #*Connealy Earnan 076E
 #*Baldridge Blackbird 636D #*MCC SuperMama 0139
 18727399 Baldridge Blackbird 812Z Mohnen Royal Guard 1349
 +Baldridge Blackbird X726

CED	BW	WW	YW	SC	DOC	HP	CEM	MILK
+11	-.4	+76	+134	+1.13	+23	+14.2	+10	+30
CW	MARB	RE	FAT	HDSOK	\$W	\$B	\$C	
+57	+52	+62	+009		+87	+145	+266	

- Production: 1 BR 86, 1 NR 112.
- Dam's Production: 2 BR 99, 2 NR 108, 2 YR 103. Calving Interval: 2 @ 331 days.
- Daughter sells as Lot 122.
- She was an individual performance standout when she recorded a BWR 93, WWR 113, and YWR 109 among 27 weaning contemporaries.
- Her foundation third dam, Baldridge Blackbird X726, is a maternal sister to Baldridge Xpand X227 at Accelerated.

39A

Moon Creek Rainfall J1112

Born: 05-15-2021 Pending Tattoo: J1112 Bull

- Sire: *SAV Rainfall 6846
- BW 62 lbs.

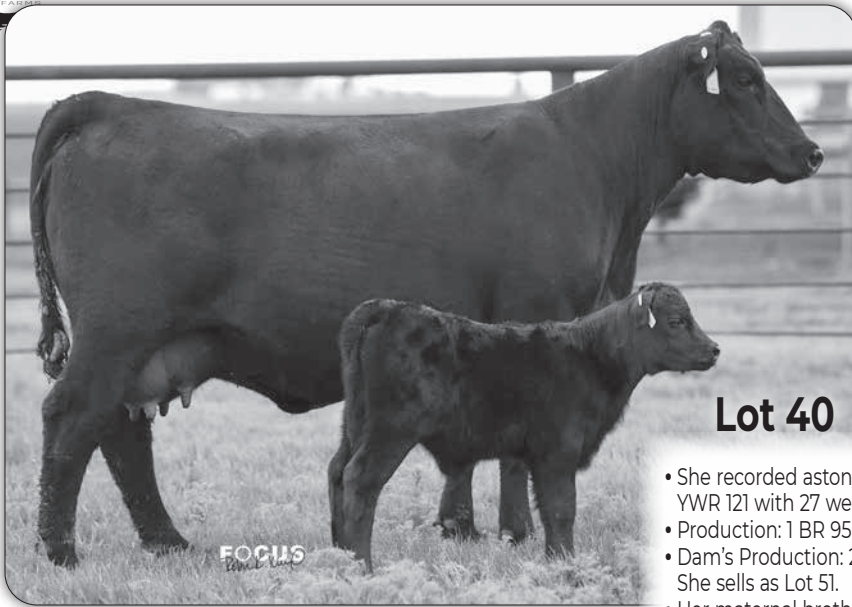

Lot 40

- She recorded astonishing individual performance of BWR 94, WWR 141, and YWR 121 with 27 weaning contemporaries.
- Production: 1 BR 95, 1 NR 116.
- Dam's Production: 2 NR 133, 2 YR 115, 1 IMF 116, 1 Rib Fat 83, 1 Rump Fat 84. She sells as Lot 51.
- Her maternal brother recorded a WWR 124, YWR 109, IMF ratio 116, and became the herd sire selection of Chris Gentry, Hyannis, NE
- Her Final Answer grandam was in the joint ET program of Baldridge Performance Angus and Moon Creek from 2012 to 2015.



Baldridge Hombre D748
Sire of Lots 40 & 41

40

BALDRIDGE ISABEL 855F

Born: 07-20-2018 *19507002 Tattoo: 855F

Cow

*Mill Bar Hickok 7242
****Baldridge Hombre D748**
 18587854 *Baldridge Isabel Y69

*LD Emblazon 999
****Baldridge Isabel 640D**
 18727402 Baldridge Isabel X158

#*Connealy Consensus 7229
 Mill Bar Bemindful Maid 6304
 #*Styles Upgrade J59
 +Baldridge Isabel T935
 #+OCC Emblazon 854E
 #+SH Forever Lady 3124 5118
 #*SAV Final Answer 0035
 River Hills Isabel U289

CED	BW	WW	YW	SC	DOC	HP	CEM	MILK
+7	+1.2	+62	+115	+34	+17	+15.4	+8	+22
CW	MARB	RE	FAT	HDSOK		\$W	\$B	\$C
+26	+47	+59	-.025			+58	+109	+203

41

BALDRIDGE BLACKCAP MARY 863F

Born: 06-01-2018 *19512052 Tattoo: 863F

Cow

*Mill Bar Hickok 7242
****Baldridge Hombre D748**
 18587854 *Baldridge Isabel Y69

#**Basin Payweight 1682
Baldridge Blackcap Mary 626D
 18727389 +Baldridge Blackcap Mary 924

#*Connealy Consensus 7229
 Mill Bar Bemindful Maid 6304
 #*Styles Upgrade J59
 +Baldridge Isabel T935
 #**Basin Payweight 006S
 21AR O Lass 7017
 #+E&B 1680 Precision 1023
 Baldridge Blackcap Mary N145

CED	BW	WW	YW	SC	DOC	HP	CEM	MILK
+3	+2.9	+79	+140	-.26	+26	+19.6	+3	+29
CW	MARB	RE	FAT	HDSOK		\$W	\$B	\$C
+66	+53	+70	+050			+80	+161	+286

40A

Moon Creek Isabel J1110

Born: 05-11-2021 Pending Tattoo: J1110

Cow

- Sire: *SS Enforcer E812
- BW 64 lbs.

41A

Moon Creek Eyes OnYou J1115

Born: 05-13-2021 Pending Tattoo: J1115

Bull

- Sire: **EG Eyes Onyou
- BW 72 lbs.



Baldridge Isabel Y69
Grandam of Lot 41



EG Eyes OnYou
Sire of Lot 41A

- Production: 1 NR 116.
- Dam's Production: 1 NR 103, 1 YR 109.
- She was the first-born daughter of a Basin Payweight 1682 dam having recorded individual performance featuring a WWR 103 and YWR 109.



Byergo Clover 150 - Donor Dam of Lots 42 & 43



S S Enforcer E812

Sire of Lots 42A-44A

42

BALDRIDGE CLOVER 841F

Born: 04-09-2018 +*19507275 Tattoo: 841F Cow

#*EF Complement 8088 #Basin Franchise P142
 #*EF Commando 1366 +EF Everelda Entense 6117
 17082311 Riverbend Young Lucy W1470 #+B/R Ambush 28
 +Riverbend Young Lucy T1080
 #*SydGen CC&7 #+SAF Connection
 #*Byergo Clover 150 SydGen Forever Lady 4087
 17401891 +Byergo Clover 850 #*LCC New Standard
 +Byergo Clover 513



CED	BW	WW	YW	SC	DOC	HP	CEM	MILK
+9	+1.0	+72	+132	-.63	+11	+11.6	+9	+28
CW	MARB	RE	FAT	\$W	\$B	\$C		
+61	+75	+74	+005	+77	+176	+287		

- Production: 1 NR 117.
- Dam's Production: 3 BR 86, 3 NR 112, 1 YR 111, 48 IMF 101, 48 Rib Fat 89, 48 Rump Fat 90.
- Maternal sisters sell as Lots 1, 43, and 119.
- Her dam, Byergo Clover 150, is the dam of Byergo Hart Maternal Power, the \$40,000 feature of the 2021 Midland Bull Test to Hart Farms, SD and she is a maternal sister to the \$16,000 top-selling bull of the 2020 Midland Bull Test, Byergo Colonel G14.

42A

Moon Creek Clover J1117

Born: 05-13-2021 Pending Tattoo: J1117 Cow

- Sire: *SS Enforcer E812
- BW 62 lbs.



EF Commando 1366

Sire of Lots 42 & 43 & grandsire of Lot 44

43

BALDRIDGE CLOVER 861F

Born: 04-07-2018 +*19507276 Tattoo: 861F Cow

#*EF Complement 8088 #Basin Franchise P142
 #*EF Commando 1366 +EF Everelda Entense 6117
 17082311 Riverbend Young Lucy W1470 #+B/R Ambush 28
 +Riverbend Young Lucy T1080
 #*SydGen CC&7 #+SAF Connection
 #*Byergo Clover 150 SydGen Forever Lady 4087
 17401891 +Byergo Clover 850 #*LCC New Standard
 +Byergo Clover 513



CED	BW	WW	YW	SC	DOC	HP	CEM	MILK
+9	-.1	+64	+118	+31	+20	+14.3	+13	+26
CW	MARB	RE	FAT	\$W	\$B	\$C		
+40	+76	+78	+023	+70	+142	+254		

- Production: 1 BR 96, 1 NR 112.
- Dam's Production: 2 BR 86, 3 NR 112, 1 YR 111, 48 IMF 101, 48 Rib Fat 89, 48 Rump Fat 90.
- Maternal sisters sell as Lots 1, 42, and 119.
- Her dam, Byergo Clover 150, is the dam of Byergo Hart Maternal Power, the \$40,000 feature of the 2021 Midland Bull Test to Hart Farms, SD and she is a maternal sister to the \$16,000 top-selling bull of the 2020 Midland Bull Test, Byergo Colonel G14.
- Her 2020 daughter by Baldrige Endeavor E477 is bound for the replacement pen.

43A

Moon Creek Enforcer J1105

Born: 05-15-2021 Pending Tattoo: J1105 Bull

- Sire: *SS Enforcer E812
- BW 70 lbs.

44

BALDRIDGE IDESSA 856F

Born: 06-10-2018 +*19512156 Tattoo: 856F Cow

#*EF Commando 1366 #*EF Complement 8088
 #*Baldrige Command C036 Riverbend Young Lucy W1470
 18219911 Baldrige Blackbird A030 #*Hoover Dam
 Baldrige Blackbird X89
 #*HAYNES Outright 452 #*KCF Bennett Absolute
 #*Baldrige Idessa 631D HAYNES ND 454 Miss 179
 18727394 Baldrige Idessa 854A Mohnen Royal Guard 1349
 +Baldrige Idessa 934

CED	BW	WW	YW	SC	DOC	HP	CEM	MILK
+4	+1.6	+69	+117	+1.76	+27	+7.6	+4	+13
CW	MARB	RE	FAT	\$W	\$B	\$C		
+44	+66	+47	+027	+58	+141	+239		

- A.I. bred on 8-5-20 to S S Enforcer E812.
- Production: 1 NR 106.
- Dam's Production: 1 NR 95, 1 YR 97.
- Her sire is the \$155,000 Baldrige Command C036 at ABS from the revered Hoover Dam daughter, Baldrige Blackbird A030, that also produced the \$250,000 2021 Baldrige top seller, Baldrige Versatile.

44A

Moon Creek Enforcer J1106

Born: 05-14-2021 Pending Tattoo: J1106 Bull

- Sire: *SS Enforcer E812
- BW 68 lbs.



SydGen Mademoiselle 1447 - Grandam of Lots 45-47

45

BALDRIDGE MADEMOISELLE 846F

Born: 05-24-2018 *19509542 Tattoo: 846F Cow

#*Baldridge Waylon W34 #**GAR-EGL Protege
****Baldridge Titan A139** *Baldridge Blackcap T163
17821946 Baldridge Forever Lady T269 Baldridge Rapid R31
 Baldridge Forever Lady P164
 #*Hoover Dam
 #Baldridge Blackbird N10
 #*SydGen 928 Destination 5420
 #*SydGen Mademoiselle 7707

CED	BW	WW	YW	SC	DOC	HP	CEM	MILK
+7	+3	+59	+112	+92	+33	+6.6	+9	+21
CW	MARB	RE	FAT		\$W	\$B	\$C	
+30	+1.11	+41	+0.43		+58	+137	+243	

- Pasture exposed from 8-1-20 to 9-25-20 to EG Eyes onYou. Vet examined safe and estimated due 5-20 to 6-20-21.
- Dam's Production: 3 NR 96, 3 YR 100, 1 IMF 102, 1 REA 106. Calving Interval: 3 @ 368 days.
- Maternal sister sells as Lot 62.
- Her sire, Baldridge Titan A139, was the \$100,000 top-selling bull of the 2015 Baldridge Sale. Today he is the only son of Waylon to achieve his level of BW to YW spread, doing so with a 91% BW accuracy.
- Her maternal brother by Baldridge Atlas A266 was chosen by Richard Kappel, Miller, NE.

45A

Unborn Calf



Hoover Dam

Great Grand sire of Lots 45 & 47



Baldridge Titan A139

Sire of Lots 45 & 46

46

BALDRIDGE MADEMOISELLE 835F

Born: 05-26-2018 *19509536 Tattoo: 835F Cow

#*Baldridge Waylon W34 #**GAR-EGL Protege
****Baldridge Titan A139** *Baldridge Blackcap T163
17821946 Baldridge Forever Lady T269 Baldridge Rapid R31
 Baldridge Forever Lady P164
 #**DR Sierra Cut 7404
 #*Connealy Western Cut #Eura Elga of Conanga 9109
****Baldridge Mademoiselle 637D** #*SydGen 928 Destination 5420
18760465 SydGen Mademoiselle 1447 #*SydGen Mademoiselle 7707

CED	BW	WW	YW	SC	DOC	HP	CEM	MILK
+6	+3	+70	+123	+66	+31	+13.9	+11	+18
CW	MARB	RE	FAT		\$W	\$B	\$C	
+33	+65	+74	+0.17		+68	+128	+243	

- Production: 1 BR 94, 1 NR 107.
- Dam's Production: 3 BR 99, 2 YR 97. Calving Interval: 3 @ 373 days.
- Maternal sister sells as Lot 20.
- Her first born daughter by Yon Full Force C398 moved to the replacement pen after recording a BW 58 lbs., BWR 94, adj. 205-day Wt. 672 lbs., and WWR 107.

46A

Moon Creek Mademoiselle J1107

Born: 05-14-2021 Pending Tattoo: J1107 Cow

- Sire: **EG Eyes Onyou
- BW 64 lbs.

47

BALDRIDGE MADEMOISELLE 811F

Born: 01-24-2018 *19282795 Tattoo: 811F Cow

#*AAR Ten X 7008 SA #*Mytty In Focus
****VAR Discovery 2240** #AAR Lady Kelton 5551
17262835 #*Deer Valley Rita 0308 #Sitz Upward 307R
 #*GAR Objective 2345
 #*Hoover Dam
 #Baldridge Blackbird N10
****Baldridge Mademoiselle 825B** #*SydGen 928 Destination 5420
18082016 SydGen Mademoiselle 1447 #*SydGen Mademoiselle 7707

CED	BW	WW	YW	SC	DOC	HP	CEM	MILK
+2	+2.5	+73	+137	+1.04	+20	+11.6	+8	+31
CW	MARB	RE	FAT		\$W	\$B	\$C	
+71	+63	+71	+0.031		+78	+174	+292	

- Production: 1 NR 103.
- Dam's Production: 5 NR 97, 5 YR 102. Calving Interval: 5 @ 366 days.
- Maternal sister sells as Lot 109.
- Descending from the famed Mademoiselle family pioneered in the Sydenstricker program in MO, 811F captures new-generation data values that place her in the top 4% or better for WW, YW, RADG, CW, \$W, \$F, \$B, and \$C.

47A

Moon Creek Eyes OnYou J1127

Born: 05-16-2021 Pending Tattoo: J1127 Bull

- Sire: **EG Eyes Onyou
- BW 85 lbs.



EG Eyes OnYou - Sire of Lots 48A and 49A



LD Emblazon 999

Sire of Lot 49



BALDRIDGE LADY 729E

Born: 05-24-2017 *19376981 Tattoo: 729E Cow

***LD Emblazon 999**
16665803

- #OCC Emblazon 854E
- #DHD Traveler 6807
- #AAR Ten X 7008 SA
- Dixie Erica of CH 1019
- #VAR Discovery 2240
- #**Rito 111 of 2536 Rito 616
- 17262835
- *Deer Valley Rita 0308
- +Toebben Forever Lady 3124
- +*TC Touchdown 772
- #TC Gridiron 258
- *Baldridge Lady 804Z
- #TC Marcia 1069
- 17400953
- Baldridge Lady S519
- **River Hills Kahuna 175M
- #River Hills Lady P4589

CED	BW	WW	YW	SC	DOC	HP	CEM	MILK
+3	+2.7	+60	+109	+93	+18	+5.5	+1	+15
CW	MARB	RE	FAT	HDSOK		\$W	\$B	\$C
+25	+35	+42	+009			+44	+98	+152

- Production: 1 NR 117, 1 YR 108.
- Dam's Production: 4 BR 94, 3 NR 99.
- Her first-born daughter by Yon Full Force C398, is yet retained after she posted a BW 74 lbs., adj. 205-day Wt. 704 lbs., WWR 117, adj. 365-day Wt. 1034 and YWR 108.
- She is a maternal sister to the dam of Lot 24.



BALDRIDGE BLACKBIRD 803F

Born: 01-17-2018 *19282777 Tattoo: 803F Cow

#VAR Discovery 2240
17262835

- #AAR Ten X 7008 SA
- #Mytty In Focus
- #AAR Lady Kelton 5551
- #Sitz Upward 307R
- *GAR Objective 2345
- **EF Commando 1366
- **EF Complement 8088
- Riverbend Young Lucy W1470
- **GAR-EGL Protege
- #Baldridge Blackbird N10

***Baldridge Blackbird 934C**
18439484

+Baldridge Blackbird X726

CED	BW	WW	YW	SC	DOC	HP	CEM	MILK
+2	+2.2	+81	+142	+76	+18	+13.1	+6	+26
CW	MARB	RE	FAT	HDSOK		\$W	\$B	\$C
+67	+1.09	+52	+008			+82	+173	+295

- Production: 1 NR 112, 1 YR 104.
- Dam's Production: 3 NR 107, 3 YR 105. Calving Interval: 3 @ 364 days.
- Daughter sells as Lot 105. Maternal sister sells as Lot 84.
- She bested her contemporaries with individual performance that featured a BW 80 lbs., adj. 205-day Wt. 862 lbs., WWR 112, adj. 365-day Wt. 1035 lbs., and YWR 104.
- She ranks on the top 1% of proven dams for WW, YW, and foot angle EPDs with CW, MB, \$W, \$C, \$B, and \$C all in the top 4% or better.



Moon Creek Eyes OnYou J1126

Born: 05-15-2021 Pending Tattoo: J1126 Bull

- Sire: +*EG Eyes Onyou
- BW 82 lbs.



BALDRIDGE BLACKBIRD 862F

Born: 05-26-2018 19512162 Tattoo: 862F Cow

***Baldridge Command C036**
18219911

- #EF Commando 1366
- #EF Complement 8088
- Riverbend Young Lucy W1470
- #Hoover Dam
- Baldridge Blackbird X89
- **Rito 112 of 2536 Rito 616
- LB 6807 Isabel 339
- #Sitz Alliance 6595
- +Baldridge Blackbird L592

***Baldridge Blackbird X722**
16918428

#Baldridge Blackbird N10

CED	BW	WW	YW	SC	DOC	HP	CEM	MILK
+13	-.3	+62	+114	-.42	+29	+7.8	+10	+15
CW	MARB	RE	FAT	HDSOK		\$W	\$B	\$C
+43	+89	+43	+031			+55	+156	+263

- Production: 1 BR 92, 1 NR 126.
- Dam's Production: 8 BR 99, 7 NR 100, 7 YR 101, 9 IMF 101, 9 REA 103.
- Maternal sisters sell as Lots 52 and 63.
- She descends maternally from the famed Sunny Valley Farms donor and Pathfinder Dam, Cedar Hills Blackbird 2011, that produced, among others, SVF Oscar 911, used in the TNT herd in Iowa.
- She enjoys a robust EPD spread and \$B and \$C values in the top 10%.



Moon Creek Blackbird J1129

Born: 05-27-2021 Pending Tattoo: J1129 Cow

- Sire: *SS Enforcer E812



Moon Creek Blackbird J1130

Born: 05-27-2021 Pending Tattoo: J1130 Cow

- Sire: *SS Enforcer E812



SS Enforcer E812

Sire of Lot 50A



Lot 51



LD Emblazon 999
Sire of Lot 51

- A.I. bred on 4-14-21 to Tehama Tahoe B767. Pasture exposed from 4-25-21 to 6-13-21 to Pine View Ashland F452.
- Production: 2 NR 133, 2 YR 115, 1 IMF 116, 1 Rib Fat 83, 1 Rump Fat 84.
- Dam's Production: 3 BR 94, 6 REA 103, 6 Rib Fat 89, 6 Rump Fat 79.
- Daughter sells as Lot 40.
- Her 2019-born son recorded a WWR 124, YWR 109, IMF ratio 116 and became the herd sire selection of Chris Gentry, Hyannis NE while her 2018 daughter that sells posted an astonishing individual performance of BWR 94, WWR 141 and YWR 121 with a current nursing ratio of 1@116.
- Her Final Answer dam was in the joint ET program of Baldridge Performance Angus and Moon Creek from 2012 to 2015.

51 BALDRIDGE ISABEL 640D
Born: 05-30-2016 *18727402 Tattoo: 640D Cow

- #+OCC Emblazon 854E #DHD Traveler 6807
- *LD Emblazon 999 Dixie Erica of CH 1019
- 16665803 #+SH Forever Lady 3124 S118 #+*Rito 111 of 2536 Rito 616
- #*SAV Final Answer 0035 #Sitz Traveler 8180
- Baldridge Isabel X158 SAV Emulous 8145
- 16749843 River Hills Isabel U289 #*SS Objective T510 OT26
- River Hills Isabel S299

CED	BW	WW	YW	SC	DOC	HP	CEM	MILK
+6	+1.6	+62	+116	+83	+24	+8.5	+8	+16
CW	MARB	RE	FAT	ISO	\$W	\$B	\$C	
+25	+78	+52	-.019		+47	+126	+194	

52 BALDRIDGE BLACKBIRD 641D
Born: 05-15-2016 +18727403 Tattoo: 641D Cow

- #+Basin Payweight 0065 #Vermilion Payweight 3847
- #**Basin Payweight 1682 +Basin Lucy 3829
- 17038724 21AR O Lass 7017 #HARB Pendleton 765 JH
- 21AR O Lass F24A
- #*GAR-EGL Protege #**Rito 112 of 2536 Rito 616
- +Baldridge Blackbird X722 LB 6807 Isabel 339
- 16918428 #Baldridge Blackbird N10 #Sitz Alliance 6595
- +Baldridge Blackbird L592

CED	BW	WW	YW	SC	DOC	HP	CEM	MILK
+8	+8	+63	+121	+1.39	+22	+6.4	+12	+27
CW	MARB	RE	FAT	ISO	\$W	\$B	\$C	
+60	+74	+40	+0.20		+69	+166	+279	

51A MOON CREEK RAINFALL J1023
Born: 01-28-2021 *20045038 Tattoo: J1023 Bull

- Sire: +*SAV Rainfall 6846
- BW 80 lbs.



CED	BW	WW	YW	MILK
+13	-3.0	+33	+66	+28

52A MOON CREEK BLACKBIRD J1022
Born: 02-02-2021 *20044872 Tattoo: J1022 Cow

- Sire: +*Baldridge Fort Knox F254
- BW 64 lbs., BWR 93



CED	BW	WW	YW	MILK
+7	+1.0	+69	+125	+20



Lot 52



Baldridge Fort Knox F254
Sire of Lots 52A & 55A

- A.I. bred on 4-14-21 to Myers Fair N Square M39. Pasture exposed from 4-25-21 to 6-13-21 to Pine View Ashland F452.
- Production: 1 NR 105, 1 YR 110.
- Dam's Production: 8 BR 99, 7 NR 100, 7 YR 101, 9 IMF 101, 9 REA 103.
- She is an embryo transplant daughter of "1682" from the Blackbird family that recorded individual performance of BW 70 lbs, adj 205-day wt 718 lbs and adj 365-day wt 1080 lbs (ET).
- Her first-born daughter by Baldridge Hombro D748 recorded a WWR 105, YWR 110 and is retained in the replacement herd.
- Maternal sisters sell as Lots 50 and 63.



Basin Payweight 1682 - Sire of Lots 52, 53, 54-59 & 60



Baldrige Alternative E125
Sire of Lots 53A - 54A

53 BALDRIDGE BLACKBIRD 622D
Born: 05-12-2016 *18727385 Tattoo: 622D Cow

#*Basin Payweight 0065 #Vermilion Payweight J847
 #*Basin Payweight 1682 +Basin Lucy 3829
 17038724 21AR O Lass 7017 #HARB Pendleton 765 JH
 21AR O Lass F24A
 #*Hoover Dam #SydGen CC&7
Baldrige Blackbird 808Z #Erica of Ellston C124
 17398773 +Baldrige Blackbird X722 #*GAR-EGL Protege
 #Baldrige Blackbird N10

CED	BW	WW	YW	SC	DOC	HP	CEM	MILK
+5	+1.4	+68	+122	+1.19	+17	+11.1	+9	+29
CW	MARB	RE	FAT	ISOK		\$W	\$B	\$C
+58	+68	+45	+0.43			+78	+149	+265

- A.I. bred on 4-14-21 to Myers Fair N Square M39. Pasture exposed from 4-25-21 to 6-13-21 to Pine View Ashland F452.
- Production: 2 NR 103, 2 YR 102, 2 IMF 107.
- Dam's Production: 6 NR 109, 6 YR 109, 4 IMF 101, 4 REA 108.
- She gained her admission to the Moon Creek breeding herd with individual performance of BWR 100, WWR 102 and YWR 105.
- She produced the herd sire selection of Matthew Bargin, Superior NE after he posted a WWR 103, YWR 107, IMF ratio 116 and RE ratio 103.
- Her dam is a super accomplished Hoover dam daughter descending from Baldrige Blackbird N10, the dam of Baldrige Xpand X227 at Accelerated.

53A MOON CREEK ALTERNATIVE J1005
Born: 01-10-2021 *20043204 Tattoo: J1005 Bull

Sire: #*Baldrige Alternative E125
 BW 80 lbs.



Baldrige Blackbird N10
Grandam & Great Grandam of Lots 52-55

54 BALDRIDGE BLACKBIRD 735E
Born: 06-01-2017 *19532977 Tattoo: 735E Cow

#*Basin Payweight 0065 #Vermilion Payweight J847
 #*Basin Payweight 1682 +Basin Lucy 3829
 17038724 21AR O Lass 7017 #HARB Pendleton 765 JH
 21AR O Lass F24A
 #*EF Commando 1366 #*EF Complement 8088
***Baldrige Blackbird 932C** Riverbend Young Lucy W1470
 18439481 +Baldrige Blackbird X726 #*GAR-EGL Protege
 #Baldrige Blackbird N10

CED	BW	WW	YW	SC	DOC	HP	CEM	MILK
+10	-.6	+65	+116	+.70	+16	+8.4	+8	+22
CW	MARB	RE	FAT	ISOK		\$W	\$B	\$C
+62	+.25	+.41	+0.069			+71	+141	+249

- A.I. bred on 4-14-21 to DB Iconic G95. Pasture exposed from 4-25-21 to 6-13-21 to Pine View Ashland F452.
- Production: 1 YR 95.
- Dam's Production: 3 NR 103, 2 YR 104. Calving Interval: 3 @ 370 days.
- She was a standout in her contemporary group when she recorded a BW 68 lbs, adj 205-day wt 709 lbs, WWR 108, adj 365-day wt 1178 lbs and YWR 108.
- Her first-born son by Alternative joined the Baum & Brothers breeding herd at Elgin NE.

54A MOON CREEK ALTERNATIVE J1010
Born: 01-08-2021 *20043201 Tattoo: J1010 Bull

Sire: #*Baldrige Alternative E125
 BW 70 lbs., BWR 95

55 BALDRIDGE BLACKBIRD 623D
Born: 05-04-2016 18727386 Tattoo: 623D Cow

#*Connealy Earnan 076E #*Connealy Consensus
 #*MCC Essential 4069 +*Brazila of Conanga 3991 839A
 18030504 #*MCC SuperMama 0139 #CRA Bextor 872 5205 608
 MCC SuperMama 7212
 #CAR Efficient 534 KCF Bennett Efficient
***Baldrige Blackbird 932** #CAR Miss Susie 308
 17233162 #Baldrige Blackbird N10 #Sitz Alliance 6595
 +Baldrige Blackbird L592

CED	BW	WW	YW	SC	DOC	HP	CEM	MILK
+7	+2	+52	+96	+1.83	+22	+12.4	+9	+30
CW	MARB	RE	FAT	ISOK		\$W	\$B	\$C
+36	+50	+43	+0.017			+60	+117	+217

- A.I. bred on 4-14-21 to DB Iconic G95. Pasture exposed from 4-25-21 to 6-13-21 to Pine View Ashland F452.
- Production: 1 BR 90.
- Dam's Production: 5 BR 99, 5 NR 102, 5 YR 97, 4 REA 100, 4 Rib Fat 91, 4 Rump Fat 83.
- She boasts individual performance highlighted by a BWR 91 and WWR 104.
- Her maternal grandsire is the \$105,000 valued, now deceased CAR Efficient 534 renowned for being very structurally correct, muscular and athletic. He is also an excellent maternal sire with calving ease attributes.
- She is extremely strong on the Management traits of Doc, Claw, Angle and PAP ranking in the top 15%, 20%, 3% and 20% respectively.
- Daughter sells as Lot 106.

55A MOON CREEK BLACKBIRD J1007
Born: 03-02-2021 *20044906 Tattoo: J1007 Cow

Sire: #*Baldrige Fort Knox F254
 BW 62 lbs., BWR 90



SAV Resource 1441
Sire of Lot 56



SAV Blackcap May 4136
Grandam of Lot 56

- A.I. bred on 4-14-21 to Myers Fair N Square M39. Pasture exposed from 4-25-21 to 6-13-21 to Pine View Ashland F452.
- Production: 1 NR 102, 1 YR 98. Calving Interval: 2 @ 366 days.
- Dam's Production: 4 NR 99, 4 YR 99, 2 IMF 109. Calving Interval: 6 @ 368 days.
- Daughter sells as Lot 96.
- Stemming from the same cow family as Select Sires' celebrated Plattemere Weigh Up K360 this daughter of Resource earned her entrance into the breeding herd with an individual WWR 105 among 20 contemporaries.

56 BALDRIDGE BARBARA 728E
Born: 05-29-2017 *19395186 Tattoo: 728E Cow

+Rito 707 of Ideal 3407 7075 #RR Rito 707
 #**SAV Resource 1441 Ideal 3407 of 1418 076
 17016597 *SAV Blackcap May 4136 #SAV 8180 Traveler 004
 #+SAV May 2397
 *TC Touchdown 772 #TC Gridiron 258
Baldrige Barbara 817Z #TC Marcia 1069
 17398725 River Hills Barbara 183 #Bon View New Design 1407
 Barbara of Plattemere 275

CED	BW	WW	YW	SC	DOC	HP	CEM	MILK
+0	+4.6	+64	+116	+1.59	+11	+13.2	+0	+19
CW	MARB	RE	FAT	HDSOK		\$W	\$B	\$C
+43	+38	+60	+0.04			+46	+124	+214

56A Baldrige Barbara J1033
Born: 01-20-2021 Pending Tattoo: J1033 Cow

- Sire: Parentage Pending
- BW 68 lbs.

57 BALDRIDGE FOREVER LADY 726E
Born: 05-24-2017 *19396057 Tattoo: 726E Cow

#*EF Commando 1366 #*EF Complement 8088
 #*Baldrige Command C036 Riverbend Young Lucy W1470
 18219911 Baldrige Blackbird A030 #*Hoover Dam
 #TC Touchdown 772 Baldrige Blackbird X89
 #TC Gridiron 258
Baldrige Forever Lady 815Z #TC Marcia 1069
 17398719 +Baldrige Forever Lady 514 #Baldrige Kaboom K243 KCF
 +Shadyrook Forever Lady 2175

CED	BW	WW	YW	SC	DOC	HP	CEM	MILK
+8	+2.2	+87	+140	-.02	+20	+9.9	+12	+17
CW	MARB	RE	FAT	HDSOK		\$W	\$B	\$C
+59	+40	+84	-.024			+81	+152	+264

57A MOON CREEK FORCE J1032
Born: 01-16-2021 *20043208 Tattoo: J1032 Bull

- Sire: *Yon Full Force C398
- BW 74 lbs., BWR 100

CED	BW	WW	YW	MILK
+13	+2	+72	+125	+25



Lot 57



Baldrige Command C036
Sire of Lot 57

Baldrige Versatile

Maternal brother to Command & Alternative. All sons of Baldrige Blackbird A030



- A.I. bred on 4-14-21 to Gardens Opus. Pasture exposed from 4-25-21 to 6-13-21 to Pine View Ashland F452.
- Dam's Production: 4 NR 102, 4 YR 98, 1 REA 101, 1 Rib Fat 78, 1 Rump Fat 76. Calving Interval: 5 @ 368 days.
- Jud Baldrige has propagated the Forever Lady cow family for three decades. This cow traces to Gdar SVF Forever Lady 223D the flush sister to Pathfinder sire Gdar SVF Traveler 234D.
- She ranks in the top 1% for WW EPD and top 2% for YW EPD and \$W value among proven cows.
- Maternal sister sells as Lot 68.



Baldridge 8 Ball - Sire of Lots 58-60



Baldridge Isabel Y69 - Grandam of Lots 58-60

58 BALDRIDGE LASS 734E
Born: 06-08-2017 *19376983 Tattoo: 734E Cow

#*EF Commando 1366 #*EF Complement 8088
 #*Baldridge 8 Ball Riverbend Young Lucy W1470
 18229528 *Baldridge Isabel Y69 #*Styles Upgrade J59
 #*Connealy Final Product *Baldridge Isabel T935
 #Baldridge Lass 852A *Connealy Product 568
 17752850 Baldridge Lass U195 #Ebonista of Conanga 471
 #CAR Efficient 534
 #Baldridge Lass R855



CED	BW	WW	YW	SC	DOC	HP	CEM	MILK
+4	+1.4	+61	+109	+1.05	+23	+10.7	+9	+30
CW	MARB	RE	FAT		\$W	\$B	\$C	
+38	+85	+43	+022		+70	+135	+239	

- A.I. bred on 4-14-21 to Tehama Tahoe B767. Pasture exposed from 4-25-21 to 6-13-21 to Pine View Ashland F452.
- Production: 1 NR 111, 1 YR 102
- Dam's Production: 6 BR 98, 5 NR 102, 5 YR 104, 3 IMF 111, 3 REA 105.
- Calving Interval: 6 @ 367 days.
- Daughter sells as Lot 83.
- She recorded individual performance of BWR 99, WWR 101 and YWR 103.
- Her first-born daughter is a full sister to her 2021 son by "Alternative". She recorded a BW 68 lbs, adj 205-day wt 724 lbs, WWR 111, adj 365-day wt 940 lbs and YWR 102.

58A MOON CREEK ALTERNATIVE J1008
Born: 01-19-2021 *20043202 Tattoo: J1008 Bull

#*Baldridge Alternative E125 #*Baldridge 8 Ball
 18229528 *Baldridge Isabel Y69 #*Styles Upgrade J59
 #*Baldridge Alternative E125 #*Baldridge Isabel T935
 #*Baldridge Alternative E125 #*Mohnen Crown Royal 316
 #*Baldridge Alternative E125 #*Mohnen Rita 2126
 #*Baldridge Alternative E125 #*CAR Efficient 534
 #*Baldridge Alternative E125 #Baldridge Blackbird N10

- Sire: +*Baldridge Alternative E125
- BW 80 lbs.

**The Big Trio Out of 0A30
Alternative - Versatile - Command**



Baldridge Alternative E125

Sire of Lots 58A & 60A

59 BALDRIDGE BLACKBIRD 724E
Born: 05-29-2017 *19376980 Tattoo: 724E Cow

#*EF Commando 1366 #*EF Complement 8088
 #*Baldridge 8 Ball Riverbend Young Lucy W1470
 18229528 *Baldridge Isabel Y69 #*Styles Upgrade J59
 #*Baldridge Isabel T935
 Mohnen Royal Guard 1349 *Mohnen Crown Royal 316
 Baldridge Blackbird 8122 #*Mohnen Rita 2126
 17400951 +Baldridge Blackbird X726 #*GAR-EGL Protege
 #Baldridge Blackbird N10

CED	BW	WW	YW	SC	DOC	HP	CEM	MILK
+11	-.4	+75	+121	+1.19	+28	+10.8	+11	+25
CW	MARB	RE	FAT		\$W	\$B	\$C	
+46	+56	+34	+009		+85	+126	+251	

- A.I. bred on 4-14-21 to Basin Advance 5016. Pasture exposed from 4-25-21 to 6-13-21 to Pine View Ashland F452.
- Production: 1 NR 98, 1 YR 103, 1 IMF 124, 1 REA 101.
- Dam's Production: 2 BR 91, 2 NR 96, 3 YR 98.
- Her first-born son by LD Capitalist 316 was the herd sire selection of Mule Shoe Land & Cattle, Torrington WY.
- Her sire, Baldridge 8 Ball was the \$20,000 selection of Moon Creek and Woodhill Farms at the 2016 Baldridge Bros Sale. He is a flushmate to the \$157,500 Baldridge Bronc at Select Sires, the \$100,000 Baldridge 38 Special at Alta and Hoover's, the \$50,000 Baldridge Compass C050 at Belvin Angus and \$35,000 Baldridge Compass C041 at Accelerated.

59A MOON CREEK BLACKBIRD J1011
Born: 01-13-2021 *20043205 Tattoo: J1011 Cow

#*Pine View Ashland F452 #*Baldridge 8 Ball
 18229528 *Baldridge Isabel Y69 #*Styles Upgrade J59
 #*Baldridge Isabel T935
 Mohnen Royal Guard 1349 *Mohnen Crown Royal 316
 Baldridge Blackbird 850A #*Mohnen Rita 2126
 17711487 +Baldridge Blackbird 932 #*CAR Efficient 534
 #Baldridge Blackbird N10

Sire: +*Pine View Ashland F452
 BW 70 lbs.

60 BALDRIDGE BLACKBIRD 736E
Born: 06-04-2017 *19376984 Tattoo: 736E Cow

#*EF Commando 1366 #*EF Complement 8088
 #*Baldridge 8 Ball Riverbend Young Lucy W1470
 18229528 *Baldridge Isabel Y69 #*Styles Upgrade J59
 #*Baldridge Isabel T935
 Mohnen Royal Guard 1349 *Mohnen Crown Royal 316
 Baldridge Blackbird 850A #*Mohnen Rita 2126
 17711487 +Baldridge Blackbird 932 #*CAR Efficient 534
 #Baldridge Blackbird N10

CED	BW	WW	YW	SC	DOC	HP	CEM	MILK
+8	+3	+67	+113	+1.32	+30	+8.7	+10	+37
CW	MARB	RE	FAT		\$W	\$B	\$C	
+44	+39	+14	+035		+87	+112	+220	

- A.I. bred on 4-14-21 to Tehama Tahoe B767. Pasture exposed from 4-25-21 to 6-13-21 to Pine View Ashland F452.
- Production: 1 NR 116, 1 YR 106.
- Dam's Production: 3 NR 103, 3 YR 102, 1 IMF 122, 1 REA 103. Calving Interval 3 @ 373 days.
- Her 2019 daughter is a full sister to her 2021 bull calf by Alternative. She recorded a WWR 116 and YWR 106 with 39 contemporaries.
- She combines the renowned Blackbird and Isabel families.

60A MOON CREEK ALTERNATIVE J1019
Born: 01-10-2021 *20043211 Tattoo: J1019 Bull

#*Baldridge Alternative E125 #*Baldridge 8 Ball
 18229528 *Baldridge Isabel Y69 #*Styles Upgrade J59
 #*Baldridge Alternative E125 #*Baldridge Isabel T935
 #*Baldridge Alternative E125 #*Mohnen Crown Royal 316
 #*Baldridge Alternative E125 #*Mohnen Rita 2126
 #*Baldridge Alternative E125 #*CAR Efficient 534
 #*Baldridge Alternative E125 #Baldridge Blackbird N10

- Sire: +*Baldridge Alternative E125
- BW 80 lbs.

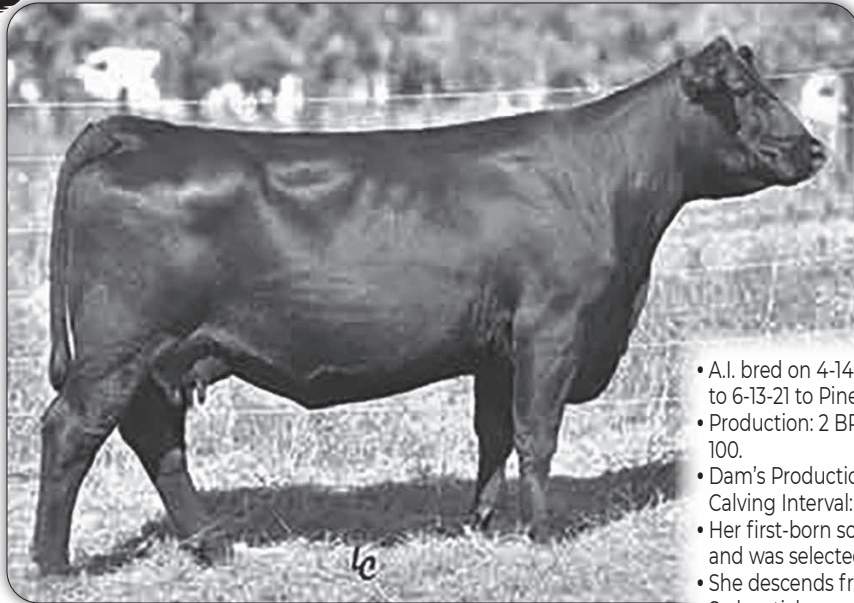

FF Commando 1366
Sire of Lots 61-64

SydGen Mademoiselle 1447 - Dam of Lot 61 & Grandam of Lot 62

- A.I. bred on 4-14-21 to Basin Advance 5016. Pasture exposed from 4-25-21 to 6-13-21 to Pine View Ashland F452.
- Production: 2 BR 96, 2 NR 106, 2 YR 101, 1 REA 107, 1 Rib Fat 87, 1 Rump Fat 100.
- Dam's Production: 4 NR 100, 25 REA 100, 25 Rib Fat 82, 25 Rump Fat 82. Calving Interval: 5 @ 359 days.
- Her first-born son reported a BWR 95, WWR 109, YWR 108, RE ratio 107 and was selected by Reinick Farm, Haigler NE.
- She descends from the famed Mademoiselle family pioneered in the Sydensticker program in MO. Her donor dam, SydGen Mademoiselle 1447 is now an accomplished Baldrige and Moon Creek donor with 34 registered progeny resulting from 10 ET matings.

61 BALDRIDGE MADEMOISELLE 619D
Born: 02-28-2016 +*18727382 Tattoo: 619D Cow

#*EF Complement 8088 #Basin Franchise P142
#*EF Commando 1366 +EF Everelda Entense 6117
17082311 Riverbend Young Lucy W1470 #+B/R Ambush 28
 +Riverbend Young Lucy T1080
#+SydGen 928 Destination 5420 #B/R Destination 727-928
SydGen Mademoiselle 1447 +Shady Brook Entense 76D 29H
17078892 #+SydGen Mademoiselle 7707 #+*GAR Grid Maker
 #+SydGen Mademoiselle 1490

CED	BW	WW	YW	SC	DOC	HP	CEM	MILK
+7	+1.2	+60	+114	-.02	+10	+10.3	+7	+27
CW	MARB	RE	FAT			\$W	\$B	\$C
+50	+76	+55	+019			+66	+152	+257

62 BALDRIDGE MADEMOISELLE 604D
Born: 01-12-2016 +*18727368 Tattoo: 604D Cow

#*EF Complement 8088 #Basin Franchise P142
#*EF Commando 1366 +EF Everelda Entense 6117
17082311 Riverbend Young Lucy W1470 #+B/R Ambush 28
 +Riverbend Young Lucy T1080
+Baldrige Xpand X227 #*Hoover Dam
#*Baldrige Mademoiselle 823B #Baldrige Blackbird N10
18082015 SydGen Mademoiselle 1447 #+SydGen 928 Destination 5420
 #+SydGen Mademoiselle 7707

CED	BW	WW	YW	SC	DOC	HP	CEM	MILK
+10	-.6	+66	+112	+02	+24	+9.7	+5	+21
CW	MARB	RE	FAT			\$W	\$B	\$C
+45	+54	+58	+018			+72	+128	+248

61A MOON CREEK F452 J1015
Born: 02-19-2021 *20043212 Tattoo: J1015 Bull

• Sire: *Pine View Ashland F452
• BW 70 lbs., BWR 91

CED	BW	WW	YW	MILK
+13	-2.9	+45	+94	+28

62A MOON CREEK G103 J1004
Born: 03-06-2021 *20043207 Tattoo: J1004 Bull

• Sire: *Woodhill Legend B56-G103
• BW 62 lbs., BWR 81

CED	BW	WW	YW	MILK
+13	-1.8	+63	+110	+32



Hoover Dam
Great grandsire of Lot 62

SydGen 928 Destination 5420 - Maternal grandsire of Lot 61 & Maternal great grandsire of Lot 62.

- A.I. bred on 4-14-21 to Tehama Tahoe B767. Pasture exposed from 4-25-21 to 6-13-21 to Pine View Ashland F452.
- Production: 2 NR 101, 2 YR 107, 1 REA 103, 1 Rib Fat 83, 1 Rump Fat 60.
- Dam's Production: 3 NR 96, 3 YR 100, 1 IMF 102, 1 REA 106. Calving Interval: 3 @ 368 days.
- Individual performance: BE 64 lbs, BWR 100, adj 205-day wt 651 lbs, WWR 100, adj 365-day wt 1006, YWR 100 with 8 weaning contemporaries.
- Her 2019 son by SAV Resource 1441 posted a WWR 112, YWR 109 and sold in the 2021 Baldrige Sale to Matt Harvey, Valentine NE.
- Daughter sells as Lot 70. Maternal sister sells as Lot 45.



Baldridge Xpand X227
Maternal brother to the dam of lot 63.



Baldridge Fort Knox F254

Sire of Lots 64A & 65A.

63

BALDRIDGE BLACKBIRD 936C

Born: 06-01-2015 *18435937 Tattoo: 936C Cow

#*EF Complement 8088 #Basin Franchise P142
 #*EF Commando 1366 +EF Everelda Entense 6117
 17082311 Riverbend Young Lucy W1470 #+B/R Ambush 28
 +Riverbend Young Lucy T1080
 #**GAR-EGL Protege #**Rito 112 of 2536 Rito 616
 #Baldridge Blackbird X722 LB 6807 Isabel 339
 16918428 #Baldridge Blackbird N10 #Sitz Alliance 6595
 +Baldridge Blackbird L592



CED	BW	WW	YW	SC	DOC	HP	CEM	MILK
+12	-8	+54	+93	+95	+13	+10.6	+11	+27
CW	MARB	RE	FAT	ISOK	\$W	\$B	\$C	
+48	+91	+52	+059		+66	+155	+271	

- A.I. bred of 4-14-21 to DB Iconic G95. Pastured exposed from 4-25-21 to 6-13-21 to Pine View Ashland F452.
- Production: 2 NR 101, 2 YR 102, 1 IMF 117, 1 Rib Fat 96, 1 Rump Fat 76.
- Dam's Production: 8 BR 99, 7 NR 100, 7 YR 101, 9 IMF 101, 9 REA 103.
- Her grandam, Baldridge Blackbird N10 is the dam of Baldridge Xpand X227 at Accelerated.
- Her maternal brother recorded a WWR 105, YWR 101, IMF ratio 117 and became the herd sire selection of EH Ranch, Dix NE.
- Daughter sells as Lot 28. Maternal sisters sell as Lots 50 and 52.

63A

MOON CREEK RAINFALL J1031

Born: 01-18-2021 *20045039 Tattoo: J1031 Bull

- Sire: +*SAV Rainfall 6846
- BW 70 lbs.



CED	BW	WW	YW	MILK
+12	-1.5	+55	+99	+28



Fortunes Conquest 224

Sire of Lot 65

64

BALDRIDGE BLACKBIRD 601D

Born: 01-10-2016 *18727365 Tattoo: 601D Cow

#*EF Complement 8088 #Basin Franchise P142
 #*EF Commando 1366 +EF Everelda Entense 6117
 17082311 Riverbend Young Lucy W1470 #+B/R Ambush 28
 +Riverbend Young Lucy T1080
 #**GAR-EGL Protege #**Rito 112 of 2536 Rito 616
 #Baldridge Blackbird X726 LB 6807 Isabel 339
 16918429 #Baldridge Blackbird N10 #Sitz Alliance 6595
 +Baldridge Blackbird L592



CED	BW	WW	YW	SC	DOC	HP	CEM	MILK
+10	+5	+61	+97	-.19	+20	+8.5	+8	+29
CW	MARB	RE	FAT	ISOK	\$W	\$B	\$C	
+41	+78	+61	+031		+76	+139	+261	

- A.I. bred on 4-14-21 to Myers Fair N Square M39. Pasture exposed from 4-25-21 to 6-13-21 to Pine View Ashland F452.
- Production: 2 BR 97, 2 NR 106, 2 YR 104. Calving Interval: 3 @ 375 days.
- Dam's Production: 4 BR 96, 3 NR 98, 3 YR 98, 6 REA 105, 6 Rump Fat 93.
- Individual performance BW 74 lbs, BWR 98, adj 205-day wt 663 lbs, WWR 101, adj 365-day wt 940 lbs.604D
- She descends maternally from the famed Sunny Valley Farms donor and Pathfinder dam, Cedar Hills Blackbird 2011 that produced, among others SVF Oscar 911 used in the TNT herd in Iowa.
- A full sister in blood to Baldridge Blackbird 936C that sells as Lot 63.
- Daughters sell as Lots 72 and 104.

64A

MOON CREEK FORT KNOX J1017

Born: 01-29-2021 *20044913 Tattoo: J1017 Bull

• Sire: +*Baldridge Fort Knox F254
 • BW 70 lbs., BWR 91



CED	BW	WW	YW	MILK
+8	+3	+70	+119	+19

65

BALDRIDGE ROSE 614D

Born: 02-18-2016 *18727377 Tattoo: 614D Cow

#*Connealy Confidence 0100 Connealy Tobin
 #Fortunes Conquest 224 Becca Gala of Conanga 8281
 17486097 Fortunes 4412 Ethelda 742 +SAV 004 Traveler 4412
 #**AAR Ten X 7008 SA #*Mytty In Focus
 #AAR Rose 2016 #AAR Lady Kelton 5551
 17348840 AAR Rose 0021 #AAR High Five 8563
 AAR Future Direction 8104

CED	BW	WW	YW	SC	DOC	HP	CEM	MILK
+13	-2.5	+54	+95	+58	+15	+12.8	+16	+31
CW	MARB	RE	FAT	ISOK	\$W	\$B	\$C	
+38	+54	+26	+059		+74	+119	+241	

- A.I. bred on 4-14-21 to Myers Fair N Square M39. Pasture exposed from 4-25-21 to 6-13-21 to Pine View Ashland F452.
- Production: 1 NR 95, 1 YR 96, 1 REA 101.
- Dam's Production: 5 NR 102, 5 YR 103, 11 IMF 101.
- Her donor dam, AAR Rose 2016 is a past Arntzen top selling heifer calf where she recorded an individual BWR 94 and individual YWR 110. 2016 is now an ET donor for Moon Creek and Baldridge producing 24 registered offspring from 5 different sires.
- Full brothers became the herd sire acquisitions of Steve Barkley, Grant NE; Dave Steffes, North Platte NE and Dan Arensdorf, Tyron NE.
- Maternal sister sells as Lot 99.

65A

MOON CREEK ROSE J1024

Born: 01-17-2021 *20044880 Tattoo: J1024 Cow

• Sire: +*Baldridge Fort Knox F254
 • BW 68 lbs., BWR 99



CED	BW	WW	YW	MILK
+12	-2.5	+60	+114	+29

Lot 66A



Sire of Lot 66A



Baldridge Forecaster B160
Full brother to the dam of Lot 66, B177 & is the sire of Versatile



Baldridge Versatile
\$250,000 son of Forecaster

66

BALDRIDGE PRATISSA 840F

Born: 05-27-2018 +*19507324 Tattoo: 840F Cow

- #+GDAR Game Day 449
- #*Ox Bow Ozzie 3233
- 17663847
- *Ox Bow Blackbird 1139
- #**GAR Prophet
- #**Baldridge Pratissa B177
- 18170984
- Baldridge Pratissa W165
- #+Boyd New Day 8005
- #GDAR Miss Wix 474
- #*Sitz Dash 10277
- #Ox Bow Blackbird 930
- #CRA Bextor 872 5205 608
- +GAR Objective 1885
- #**GAR-EGL Protege
- Baldridge Pratissia S4



CED	BW	WW	YW	SC	DOC	HP	CEM	MILK
+10	-.1	+69	+128	+1.12	+20	+13.6	+6	+19
CW	MARB	RE	FAT	HDSOK		\$W	\$B	\$C
+46	+98	+50	-.010			+67	+151	+266

- A.I. bred on 4-14-21 to Myers Fair N Square M39. Pasture exposed from 4-25-21 to 6-13-21 to Pine View Ashland F452.
- Dam's Production: 3 NR 111, 3 YR 105, 53 IMF 102, 53 Rib Fat 98, 53 Rump Fat 96.
- This ET daughter of ST Genetic's Ox Bow Ozzie 3233 stems from a donor dam that is a flush sister to Baldridge Forecaster B160, the top selling 2-yr-old bull of the 2016 sale to Alta Genetics. Angus enthusiasts will recognize "Forecaster" as the sire of Baldridge Versatile, the \$250,000 top selling bull of the 2021 Baldridge Sale.
- The grandam, Baldridge Pratissa W165 has 73 progeny scanned with an IMF ratio 112.
- Nine maternal brothers sold in the 2021 Baldridge Sale.



Baldridge Pratissa B177
Dam of Lot 66



Baldridge Pratissa W165
Maternal grandam to Lot 66

66A

MOON CREEK ALTERNATIVE J1026

Born: 02-04-2021 +*20043193 Tattoo: J1026 Bull

- Sire: +*Baldridge Alternative E125
- BW 70 lbs., BWR 95



CED	BW	WW	YW	MILK
+9	+5	+74	+143	+20



Baldridge Pratissa 840F
Lot 66 & 66A



Ox Box Ozzie 3233
Sire of Lot 66



Baldridge Isabel Y69

Full sister to the dam of Lot 67, Paternal grandam of Lots 68 & 69

67 **BALDRIDGE ISABEL 815F**
 Born: 01-26-2018 *19471718 Tattoo: 815F Cow

*LD Emblazon 999 16665803
 #+OCC Emblazon 854E #DHD Traveler 6807
 #+SH Forever Lady 3124 5118 #Dixie Erica of CH 1019
 #**Rito 111 of 2536 Rito 616
 #*Styles Upgrade J59 #Toebben Forever Lady 3124
 #Sitz Upward 307R
 #*Baldridge Isabel B756 Plainview Lassie 71B
 18060646 #Baldridge Isabel T935
 #Baldridge Kaboom K243 KCF
 #Baldridge Isabel P4527

CED	BW	WW	YW	SC	DOC	HP	CEM	MILK
+9	+0	+81	+145	+62	+30	+10.4	+12	+24
CW	MARB	RE	FAT	HDSOK		\$W	\$B	\$C
+47	+1.4	+63	-.009			+82	+114	+214

- A.I. bred on 4-14-21 to Gardens Opus. Pasture exposed from 4-25-21 to 6-13-21 to Pine View Ashland F452.
- Dam's Production: 3 NR 105, 1 YR 100, 22 REA 100, 22 Rib Fat 96, 22 Rump Fat 96.
- This ET daughter of LD Emblazon 999 posted individual performance of BW 70 lbs, adj 205-day wt 857 lbs, adj 365-day wt 1003 lbs (ET).
- Her dam is a full sister to the celebrated Baldridge Isabel Y69, dam of "Beast Mode", the "Great Eight" of 2016, "Colonel", "Hombre" and "Marksman", to name a few.

67A **MOON CREEK ISABEL J1009**
 Born: 02-04-2021 *20043203 Tattoo: J1009 Cow

*Sire: *Baldridge Alternative E125
 • BW 70 lbs.

CED	BW	WW	YW	MILK
+13	-.3	+71	+130	+22

68 **BALDRIDGE FOREVER LADY 848F**
 Born: 06-15-2018 *19506999 Tattoo: 848F Cow

*Baldridge 8 Ball 18229528
 #*EF Commando 1366 #*EF Complement 8088
 #Baldridge Isabel Y69 Riverbend Young Lucy W1470
 #*Styles Upgrade J59 #*Baldridge Isabel T935
 #*TC Touchdown 772 #*TC Gridiron 258
 #*Baldridge Forever Lady 815Z #*TC Marcia 1069
 17398719 #Baldridge Forever Lady 514
 #Baldridge Kaboom K243 KCF
 #Shadyrook Forever Lady 2175

CED	BW	WW	YW	SC	DOC	HP	CEM	MILK
+6	+1.2	+77	+122	+1.01	+16	+9.4	+8	+16
CW	MARB	RE	FAT	HDSOK		\$W	\$B	\$C
+50	+4.0	+72	-.013			+74	+136	+240

- A.I. bred on 4-14-21 to Basin Advance 5016. Pasture exposed from 4-25-21 to 6-13-21 to Pine View Ashland F452.
- Dam's Production: 4 NR 102, 4 YR 98, 1 REA 101, 1 Rib Fat 78, 1 Rump Fat 76. Calving Interval: 5 @ 368 days.
- Maternal sister sells as Lot 57.
- Her sire, Baldridge 8 Ball was the \$20,000 selection of Moon Creek and Woodhill Farms at the 2016 Baldridge Bros Sale. He is a flushmate to the \$157,500 Baldridge Bronc at Select Sires, the \$100,000 Baldridge 38 Special at Alta and Hoover's, the \$50,000 Baldridge Compass C050 at Belvin Angus and \$35,000 Baldridge Compass C041 at Accelerated.

68A **MOON CREEK ALTERNATIVE J1018**
 Born: 01-25-2021 *20043209 Tattoo: J1018 Bull

*Sire: *Baldridge Alternative E125
 • BW 68 lbs., BWR 97

CED	BW	WW	YW	MILK
+15	-1.3	+68	+119	+12



Baldridge 38 Special

Sire of Lot 69

69 **BALDRIDGE PROPHET 816F**
 Born: 01-21-2018 *19284417 Tattoo: 816F Cow

*Baldridge 38 Special 18229487
 #*EF Commando 1366 #*EF Complement 8088
 #Baldridge Isabel Y69 Riverbend Young Lucy W1470
 #*Fortunes Conquest 224 #*Styles Upgrade J59
 #*Baldridge Prophet 607D #*Baldrige Isabel T935
 18727476 #*HPCA Prophet A004 #*Connealy Confidence 0100
 #*GAR Prophet Fortunes 4412 Ethelda 742
 #*GAR Prophet #*GAR Prophet
 #*GAR Predestined F589

CED	BW	WW	YW	SC	DOC	HP	CEM	MILK
+7	+2.3	+69	+121	+69	+12	+10.1	+9	+33
CW	MARB	RE	FAT	HDSOK		\$W	\$B	\$C
+44	+1.12	+30	+0.66			+81	+139	+255

- A.I. bred on 4-14-21 to Baldridge Alternative E125. Pasture exposed from 4-25-21 to 6-13-21 to Pine View Ashland F452.
- Production: 1 BR 97, 1 NR 105, 1 YR 102.
- Dam's Production: 3 BR 98, 3 NR 98, 3 YR 106, 1 IMF 112, 1 REA 102. Calving Interval: 4 @ 371 days.
- Daughter sells as Lot 86.
- Her HD50K markers helped get her a +1.11 MB EPD to rank in the top 3% of the Angus population.
- Her sire, Hoover Angus' \$100,000, Baldridge 38 Special is among the "great eight" bulls that headlined the 2016 Baldridge Sale including Select Sires' \$157,000 Baldridge Bronc. 38 Special sired two of the top three selling bulls at the 2021 Hoover Angus Sale.

69A **MOON CREEK F452 J1027**
 Born: 03-14-2021 *20043198 Tattoo: J1027 Bull

*Sire: *Pine View Ashland F452
 • BW 64 lbs., BWR 87

CED	BW	WW	YW	MILK
+10	-.4	+60	+104	+29

70 **BALDRIDGE MADEMOISELLE 801F**
 Born: 02-20-2018 *19286990 Tattoo: 801F Cow

*Brockmere Trinity 3013 17626626
 #*SydGen Trust 6228 #*SCR Promise 4042
 #*Brockmere Everelda 1061 #*SydGen Forever Lady 4413
 #*EF Commando 1366 #*SydGen Straight Up 8998
 #*Baldridge Mademoiselle 604D #*Brockmere Everelda 7290
 18727368 #*Baldridge Mademoiselle 823B #*EF Complement 8088
 #*Baldridge Mademoiselle 1447
 #*Baldridge Xpand X227
 #*Baldridge Mademoiselle 1447

CED	BW	WW	YW	SC	DOC	HP	CEM	MILK
+4	+1.0	+66	+109	+53	+22	+12.4	+7	+29
CW	MARB	RE	FAT	HDSOK		\$W	\$B	\$C
+48	+63	+59	+0.027			+77	+129	+247

- A.I. bred on 4-14-21 to DB Iconic G95. Pasture exposed from 4-25-21 to 6-13-21 to Pine View Ashland F452.
- Production: 1 BR 100, 1 NR 125, 1 YR 117. Calving Interval: 2 @ 347 days.
- Dam's Production: 2 NR 101, 2 YR 107, 1 REA 103, 1 Rib Fat 83, 1 Rump Fat 60. She sells as Lot 62.
- Daughter sells as Lot 87.
- Her first-born daughter by the \$77,500 "Hombre" recorded astonishing individual performance of BW 68 lbs, adj 205-day wt 812 lbs, WWR 125, adj 365-day wt 1068 lbs and YWR 117 with 31 contemporaries.
- Excellent foot score EPDs (top 1% and top 10%) and Docility with a top 5% \$M assure longevity and low maintenance.

70A **MOON CREEK MADEMOISELLE J1020**
 Born: 01-18-2021 *20044914 Tattoo: J1020 Cow

*Sire: *Baldridge Fort Knox F254
 • BW 62 lbs., BWR 94

CED	BW	WW	YW	MILK
+5	+1.4	+71	+128	+28



Baldridge Hombre D748 - Sire of Lot 71



Brockmere Trinity 3013
Sire of Lots 72 & 73

71 **BALDRIDGE BARB NELL 843F**
Born: 07-25-2018 *19506996 Tattoo: 843F Cow

*Mill Bar Hickok 7242 #Connealy Consensus 7229
 **Baldridge Hombre D748 Mill Bar Bemindful Maid 6304
 18587854 *Baldridge Isabel Y69 #Styles Upgrade J59
 *MCC Essential 4069 +Baldridge Isabel T935
Baldridge Barb Nell 628D #*Connealy Earnan 076E
 18727391 Baldridge Barb Nell 0145 #MCC SuperMama 0139
 #Sitz Upward 307R
 PCAR Barbaramere Nell1262

CED	BW	WW	YW	SC	DOC	HP	CEM	MILK
+7	+9	+70	+129	+50	+32	+13.8	+5	+25
CW	MARB	RE	FAT	HDSOK	\$W	\$B	\$C	
+50	+45	+66	+030		+71	+122	+226	

- A.I. bred on 4-14-21 to Tehama Tahoe B767. Pasture exposed from 4-25-21 to 6-13-21 to Pine View Ashland F452.
- Dam's Production: 2 NR 113, 2 YR 106. Calving Interval: 2 @ 316 days.
- She recorded amazing individual performance of BW 56 lbs, BWR 91, adj 205-day wt 830 lbs, WWR 127, adj 365-day wt 1014 lbs, YWR 119 among 27 contemporaries.
- She stems from the Barbaramere Nell family pioneered in the Sitz Angus program in MT.

71A **MOON CREEK FORCE J1000**
Born: 01-11-2021 *20043199 Tattoo: J1000 Bull

*Yon Full Force C398
 • BW 72 lbs.

CED	BW	WW	YW	MILK
+11	-2	+71	+137	+24



Baldridge Blackbird N10

Her influence in the sale & the Angus breed is monumental

72 **BALDRIDGE BLACKBIRD G1013**
Born: 01-09-2019 *19596203 Tattoo: G1013 Cow

#SydGen Trust 6228 *SCR Promise 4042
 *Brockmere Trinity 3013 +SydGen Forever Lady 4413
 17626626 #Brockmere Everelda 1061 *SydGen Straight Up 8998
 #EF Commando 1366 +Brockmere Everelda 7290
 #Baldridge Blackbird 601D #EF Complement 8088
 18727365 +Baldridge Blackbird X726 Riverbend Young Lucy W1470
 #*GAR-EGL Protege
 #Baldridge Blackbird N10

CED	BW	WW	YW	SC	DOC	HP	CEM	MILK
+13	-.5	+61	+100	-.57	+28	+12.7	+14	+28
CW	MARB	RE	FAT	HDSOK	\$W	\$B	\$C	
+45	+87	+62	+036		+73	+145	+266	

- A.I. bred on 4-14-21 to Myers Fair N Square M39. Pasture exposed from 4-25-21 to 6-13-21 to Pine View Ashland F452.
- Dam's Production: 2 BR 97, 2 NR 106, 2 YR 104. Calving Interval: 3 @ 375 days. She sells as Lot 64.
- Maternal sister sells as Lot 104.
- Her sire, Brockmere Trinity 3013 is a Beef-360 feature and a rising star based on his outcross pedigree, explosive growth and big-time carcass merit.

72A **MOON CREEK ALTERNATIVE J1025**
Born: 01-08-2021 *20043195 Tattoo: J1025 Bull

*Sire: *Baldridge Alternative E125
 • BW 72 lbs.

CED	BW	WW	YW	MILK
+11	-.4	+61	+108	+24

73 **BALDRIDGE BLACKBIRD G1020**
Born: 01-07-2019 *19596202 Tattoo: G1020 Cow

#SydGen Trust 6228 *SCR Promise 4042
 *Brockmere Trinity 3013 +SydGen Forever Lady 4413
 17626626 #Brockmere Everelda 1061 *SydGen Straight Up 8998
 #EF Commando 1366 +Brockmere Everelda 7290
 #Baldridge Blackbird E702 #EF Complement 8088
 19395197 +Baldridge Blackbird 925 Riverbend Young Lucy W1470
 #CRA Bextor 872 5205 608
 #Baldridge Blackbird N10

CED	BW	WW	YW	SC	DOC	HP	CEM	MILK
+4	+1.4	+62	+107	+60	+17	+13.9	+9	+21
CW	MARB	RE	FAT	HDSOK	\$W	\$B	\$C	
+43	+70	+42	+036		+59	+136	+243	

- A.I. bred on 4-14-21 to Myers Fair N Square M39. Pasture exposed from 4-25-21 to 6-13-21 to Pine View Ashland F452.
- Dam's Production: 2 NR 101, 2 YR 99.
- She descends maternally from the famed Sunny Valley Farms donor and Pathfinder dam, Cedar Hills Blackbird 2011 that produced, among others SVF Oscar 911 used in the TNT herd in Iowa.
- Her third dam, Baldridge Blackbird N10 is the dam of Baldridge Xpand X227 at Accelerated.

73A **MOON CREEK BLACKBIRD J1002**
Born: 01-04-2021 *20046671 Tattoo: J1002 Cow

*Sire: *Kesslers Commodore 6516
 • BW 64 lbs.

CED	BW	WW	YW	MILK
+8	+2.0	+81	+145	+23



Baldridge 8 Ball - Sire of Lot 74



LD Capitalist 316 - Sire of Lots 75 & 76

74 **BALDRIDGE ISABEL G1044**
 Born: 02-27-2019 *19590155 Tattoo: G1044 Cow

- **EF Commando 1366
- **Baldridge 8 Ball 18229528
- *Baldridge Isabel Y69
- *TC Touchdown 772
- **Baldridge Isabel 802Z 17400939
- Baldrige Isabel X158
- **EF Complement 8088
- Riverbend Young Lucy W1470
- **Styles Upgrade J59
- *Baldridge Isabel T935
- #TC Gridiron 258
- #TC Marcia 1069
- #SAV Final Answer 0035
- River Hills Isabel U289

CED	BW	WW	YW	SC	DOC	HP	CEM	MILK
+2	+2.5	+73	+126	+1.19	+23	+11.1	+4	+27
CW	MARB	RE	FAT		\$W	\$B	\$C	
+40	+50	+45	-0.13		+77	+111	+215	

- A.I. bred on 4-14-21 to Tehama Tahoe B767. Pasture exposed from 4-25-21 to 6-13-21 to Pine View Ashland F452.
- Dam's Production: 5 BR 94, 5 YR 99, 4 REA 101, 4 Rump Fat 93. Calving Interval: 6 @ 370 days.
- Maternal sister sells as Lot 108.
- She stems from the same cow family that produced Baldridge Isabel Y69 and GAR EGL Protégé.
- Her sire, Baldridge 8 Ball was the \$20,000 selection of Moon Creek and Woodhill Farms at the 2016 Baldridge Bros Sale. He is a flushmate to the "Great Eight" bulls that included Baldridge Bronc at Select Sires, Baldridge 38 Special at Alta and Hoover's, Baldridge Compass C050 at Belvin Angus and Baldridge Compass C041 at Accelerated.

74A **MOON CREEK RAINFALL J1021**
 Born: 01-08-2021 *20045029 Tattoo: J1021 Bull

- Sire: **SAV Rainfall 6846
- BW 72 lbs.

CED	BW	WW	YW	MILK
+3	+2.5	+59	+115	+29



SydGen Mademoiselle 1447

Maternal grandam of Lot 76

75 **BALDRIDGE ISABEL G1026**
 Born: 01-16-2019 *19596292 Tattoo: G1026 Cow

- **Connealy Capitalist 028
- **LD Capitalist 316 17666102
- LD Dixie Erica 2053
- **Baldridge Waylon W34
- **Baldridge Isabel 935C 18435896
- *Baldridge Isabel 807Z
- **SAV Final Answer 0035
- Prides Pita of Conanga 8821
- #CA Future Direction 5321
- LD Dixie Erica Oar 0853
- **GAR-EGL Protege
- *Baldridge Blackcap T163
- *baldrige Xpand x743
- Baldrige Isabel X158

CED	BW	WW	YW	SC	DOC	HP	CEM	MILK
+6	+1.3	+75	+133	+1.23	+24	+12.1	+12	+34
CW	MARB	RE	FAT		\$W	\$B	\$C	
+74	+94	+82	+0.64		+88	+192	+321	

- A.I. bred on 4-14-21 to Baldridge Alternative E125. Pasture exposed from 4-25-21 to 6-13-21 to Pine View Ashland F452.
- Dam's Production: 3 YR 102, 2 IMF 114. Calving Interval: 3 @ 362 days.
- Maternal sister sells as Lot 90.
- LD Capitalist 316 is a Musgrave Angus acquisition that is proving to be a phenomenal "spread" sire that transmits added muscle, performance and structural perfection. His most noteworthy sons to date include the Musgrave-bred, Musgrave 316 Exclusive at ST Genetics and Musgrave 316 Stunner at Genex.
- She ranks in the top 1% for \$F, \$B and \$C values (+318).

75A **MOON CREEK ALTERNATIVE J1006**
 Born: 01-20-2021 *20043200 Tattoo: J1006 Bull

- Sire: **Baldridge Alternative E125
- BW 76 lbs.

CED	BW	WW	YW	MILK
+9	-1	+72	+135	+29

76 **BALDRIDGE MADEMOISELLE G1041**
 Born: 01-19-2019 *19596319 Tattoo: G1041 Cow

- **Connealy Capitalist 028
- **LD Capitalist 316 17666102
- LD Dixie Erica 2053
- Baldrige Xpand X227
- **Baldridge Mademoiselle 825B 18082016
- SydGen Mademoiselle 1447
- **SAV Final Answer 0035
- Prides Pita of Conanga 8821
- #CA Future Direction 5321
- LD Dixie Erica Oar 0853
- **Hoover Dam
- #Baldridge Blackbird N10
- #SydGen 928 Destination 5420
- #SydGen Mademoiselle 7707

CED	BW	WW	YW	SC	DOC	HP	CEM	MILK
+9	+1.0	+61	+102	-0.04	+20	+7.5	+9	+29
CW	MARB	RE	FAT		\$W	\$B	\$C	
+42	+77	+49	+0.48		+71	+133	+227	

- A.I. bred on 4-14-21 to Myers Fair N Square M39. Pasture exposed from 4-25-21 to 6-13-21 to Pine View Ashland F452.
- Dam's Production: 5 NR 97, 5 YR 102. Calving Interval: 5 @ 366 days.
- Maternal sister sells as Lot 47.
- She descends from the famed Mademoiselle family pioneered in the Sydensticker program in MO. Her grandam, SydGen Mademoiselle 1447 is now an accomplished Baldridge and Moon Creek donor with 34 registered progeny resulting from 10 ET matings.

76A **MOON CREEK F452 J1012**
 Born: 01-28-2021 *20043206 Tattoo: J1012 Bull

- Sire: **Pine View Ashland F452
- BW 72 lbs.

CED	BW	WW	YW	MILK
+8	+2.1	+73	+130	+24

Lot 77A



Spring Cove Reno 4021
Sire of Lots 77 & 78



MOGCK Black Betty 1584
Dam of Lot 77

- A.I. bred on 4-14-21 to Baldrige Alternative E125. Pasture exposed from 4-25-21 to 6-13-21 to Pine View Ashland F452.
- Dam's Production: 2 NR 108, 1 YR 100, 16 IMF 107, 16 REA 102.
- The donor dam was the Baldrige/Lundberg bred heifer selection from the 2016 Mogck and Sons Production Sale where she posted individual performance of BW 78 lbs, BWR 98, 205-day wt 694 lbs, WWR 119, 365-day wt 1003 lbs, YWR 103, IMF 7.75%, IMF ratio 136, REA 14.9 and RE ratio 120. Five embryos by Colonel from Black Betty sold at \$1700 each at the 2017 NWFFS.



77 BALDRIDGE BLACK BETTY G1023

Born: 01-16-2019 *19596296 Tattoo: G1023 Cow

#*KM Broken Bow 002 #*Summitcrest Complete 1P55
 #*Spring Cove Reno 4021 #Summitcrest Princess 0P12
 17926446 *Spring Cove Liza 021 #*CCA Emblazon 702
 #*Rito 919 of Rita 5F56 616 #Rito 616 of 4B20 6807
MOGCK Black Betty 1584 #*Rita 5F56 of 1198 FD
 18009889 MOGCK High Rise 591 #MOGCK Sure Shot
 MOGCK High Rise 228



CED	BW	WW	YW	SC	DOC	HP	CEM	MILK
+7	+0	+72	+124	+1.13	+14	+15.8	+6	+35
CW	MARB	RE	FAT	HDSOK		\$W	\$B	\$C
+51	+1.05	+59	-.002			+91	+158	+284



78 BALDRIDGE PRIMROSE LADY G1010

Born: 01-16-2019 *19595971 Tattoo: G1010 Cow

#*KM Broken Bow 002 #*Summitcrest Complete 1P55
 #*Spring Cove Reno 4021 #Summitcrest Princess 0P12
 17926446 *Spring Cove Liza 021 #*CCA Emblazon 702
 #*VAR Discovery 2240 #*AAR Ten X 7008 SA
Baldrige Primrose Lady 711E #*Deer Valley Rita 0308
 19471775 +Baldrige Primrose Lady U241 #Jauer 353 Traveler 589 27
 GDAR Primrose Lady 515



CED	BW	WW	YW	SC	DOC	HP	CEM	MILK
+8	+6	+82	+147	+93	+21	+19.9	+13	+17
CW	MARB	RE	FAT	HDSOK		\$W	\$B	\$C
+63	+99	+16	+045			+71	+162	+273



77A MOON CREEK BLK BETTY J1014

Born: 01-05-2021 *20043210 Tattoo: J1014 Cow

• Sire: *Baldrige Alternative E125
 • BW 68 lbs.

CED	BW	WW	YW	MILK
+3	+1.5	+75	+130	+22



78A MOON CREEK PRIMROSE J1028

Born: 01-04-2021 *20043194 Tattoo: J1028 Cow

• Sire: *Baldrige Alternative E125
 • BW 64 lbs.

CED	BW	WW	YW	MILK
+7	+8	+67	+122	+19

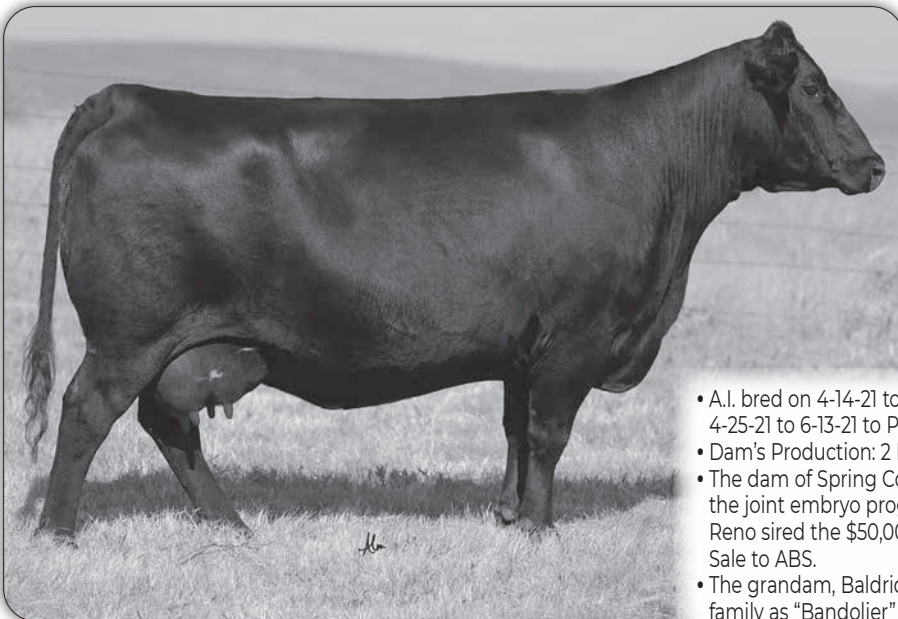

Spring Cove Liza 021 - Paternal grandam of Lots 77 & 78



Baldrige Primrose Lady U241
Maternal grandam of Lot 78

- A.I. bred on 4-14-21 to Myers Fair N Square M39. Pasture exposed from 4-25-21 to 6-13-21 to Pine View Ashland F452.
- Dam's Production: 2 BR 89, 2 NR 103, 2 YR 99.
- The dam of Spring Cove Reno 4021, Spring Cove Liza 021 now serves the joint embryo program of Baldrige Bros, NE and Marty Hultman, IL. Reno sired the \$50,000 top-selling bull calf at the 2021 Baldrige Bros Sale to ABS.
- The grandam, Baldrige Primrose Lady U241 is from the same cow family as "Bandolier" and she produced the Alta Genetics sire Baldrige Fortify.



Lot 80



LD Capitalist 316
Sire of Lots 80 & 81

- A.I. bred on 4-16-21 to Basin Advance 5016. Pasture exposed from 5-6-21 to 6-13-21 to Baldridge Harmony H093.
- Individual Performance: BW 80 lbs., 205 Wt. 730 lbs., WWR 112, 365 Wt. 938 lbs., YWR 102.
- Dam's Production: 1 NR 112, 1 YR 102.
- Grandam's Production: 3 NR 100, 3 YR 98, 1 IMF 106, 1 REA 105. Calving Interval: 3 @ 351 days.
- This high-performance female enjoys a double-digit CED and generous BW to YW spread resulting in a \$W in the top 2% and \$C in the highest 15%.
- Her sire LD Capitalist 316 has been used on over 3000 first-calf heifers resulting in a CED in the top 15% with 92% accuracy.

80 **MOON CREEK ISABEL H1049**
Born: 01-03-2020 *19873346 Tattoo: H1049 Cow

#*Connealy Capitalist 028 #*SAV Final Answer 0035
#*LD Capitalist 316 Prides Pita of Conanga 8821
17666102 LD Dixie Erica 2053 #CA Future Direction 5321
 LD Dixie Erica Oar 0853
 #*Baldridge 8 Ball #*EF Commando 1366
#*Baldridge Isabel 810F *Baldridge Isabel Y69
19225424 Baldridge Isabel 904C *Baldridge Yardstick Y90
 River Hills Isabel P4511

CED	BW	WW	YW	SC	DOC	HP	CEM	MILK
+10	+5	+75	+127	+67	+15	+5.8	+8	+29
CW	MARB	RE	FAT	HOSOK		\$W	\$B	\$C
+54	+75	+58	+049	HOSOK		+89	+150	+264

81 **MOON CREEK ISABEL H1000**
Born: 01-20-2020 *19873360 Tattoo: H1000 Cow

#*Connealy Capitalist 028 #*SAV Final Answer 0035
#*LD Capitalist 316 Prides Pita of Conanga 8821
17666102 LD Dixie Erica 2053 #CA Future Direction 5321
 LD Dixie Erica Oar 0853
 #*Baldridge Waylon W34 #*GAR-EGL Protege
#*Baldridge Isabel 902C *Baldridge Blackcap T163
18435895 Baldridge Isabel X139 #*SAV Final Answer 0035
 +River Hills Isabel U296

CED	BW	WW	YW	SC	DOC	HP	CEM	MILK
+10	-.1	+61	+119	+29	+16	+10.9	+12	+28
CW	MARB	RE	FAT	HOSOK		\$W	\$B	\$C
+54	+98	+66	+073	HOSOK		+70	+171	+286



Lot 81



Baldridge 8 Ball

Maternal grandsire of Lot 80

Baldridge Waylon W34

Maternal grandsire of Lot 81



- A.I. bred on 4-16-21 to Gardens Opus. Pasture exposed from 5-6-21 to 6-13-21 to Baldridge Harmony H093.
- Individual Performance: BW 72 lbs., BWR 100, 205 Wt. 622 lbs., WWR 95, 365 Wt. 888 lbs., YWR 96.
- Dam's Production: 3 BR 96, 3 NR 97, 3 YR 97, 2 REA 105, Calving Interval: 4 @ 356 days.
- Grandam's Production: 2 NR 104, 2 YR 98, 2 REA 104, 2 Rib Fat 85, 2 Rump Fat 66.
- This Capitalist daughter from the famed Isabel family enjoys a double-digit CED, negative BW EPD and \$F, \$B and \$C values in the top 10%.



Baldridge 8 Ball
Maternal grandsire of Lots 82-83

Lot 82

- A.I. bred on 4-16-21 to Tehama Tahoe B767. Pasture exposed from 5-6-21 to 6-13-21 to Baldridge Harmony H093.
- Individual Performance: BW 72 lbs., 205 Wt. 746 lbs., WWR 114, 365 Wt. 949 lbs., YWR 103.
- Dam's Production: 1 NR 114, 1 YR 103.
- Grandam's Production: 3 BR 99, 3 NR 95, 3 YR 96, 2 REA 104, 2 Rib Fat 85.
- Her outstanding individual performance is complimented with strong calving ease credentials and enviable growth data.

82 MOON CREEK PRIDE H1039
Born: 01-01-2020 *19873147 Tattoo: H1039 Cow

Poss Easy Impact 0119 #Poss Total Impact 745
****Baldridge Alternative E125** Poss Elmaretta 736
18837398 Baldridge Blackbird A030 #*Hoover Dam
 Baldridge Blackbird X89
 +*Baldridge 8 Ball #*EF Commando 1366
Baldridge Pride 730E #Baldridge Isabel Y69
19376982 +River Hills Pride T896 #Baldridge Kaboom K243 KCF
 +Destinys Pride D044

CED	BW	WW	YW	SC	DOC	HP	CEM	MILK
+14	-1.0	+68	+115	+1.19	+22	+9.2	+14	+27
CW	MARB	RE	FAT	HDSOK	\$W	\$B	\$C	
+42	+1.08	+54	+0.33		+77	+140	+244	

83 MOON CREEK LASS H1040
Born: 01-01-2020 *19873145 Tattoo: H1040 Cow

Poss Easy Impact 0119 #Poss Total Impact 745
****Baldridge Alternative E125** Poss Elmaretta 736
18837398 Baldridge Blackbird A030 #*Hoover Dam
 Baldridge Blackbird X89
 +*Baldridge 8 Ball #*EF Commando 1366
***Baldridge Lass 734E** #Baldridge Isabel Y69
19376983 +Baldridge Lass 852A #*Connealy Final Product
 Baldridge Lass U195

CED	BW	WW	YW	SC	DOC	HP	CEM	MILK
+4	+2.8	+77	+135	+1.42	+16	+7.6	+8	+20
CW	MARB	RE	FAT	HDSOK	\$W	\$B	\$C	
+67	+0.86	+73	-0.05		+65	+172	+253	

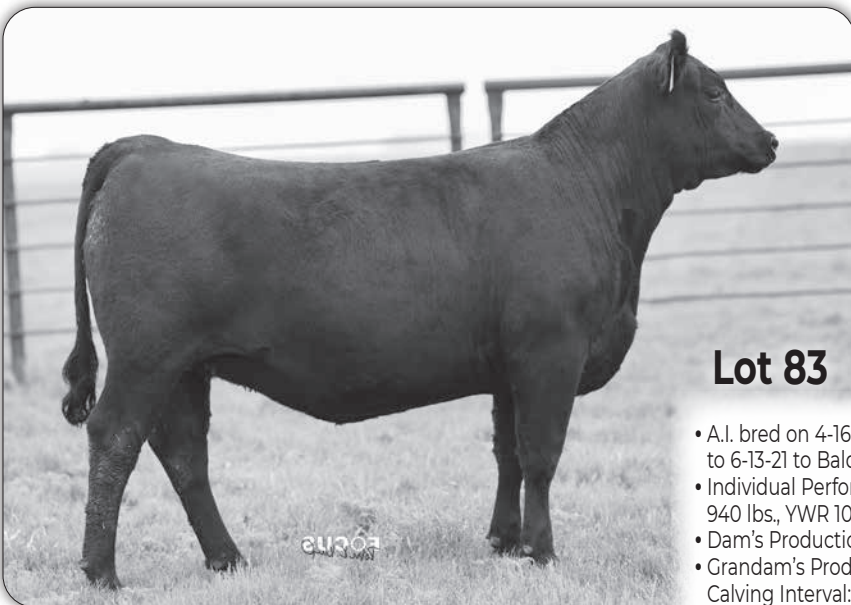

Baldridge Isabel Y69
Maternal great grandam of Lots 82 & 83

Lot 83

- A.I. bred on 4-16-21 to Basin Advance 5016. Pasture exposed from 5-6-21 to 6-13-21 to Baldridge Harmony H093.
- Individual Performance: BW 68 lbs., 205 Wt. 724 lbs., WWR 111, 365 Wt. 940 lbs., YWR 102.
- Dam's Production: 1 NR 111, 1 YR 102. She sells as Lot 58.
- Grandam's Production: 6 BR 98, 5 NR 102, 5 YR 104, 3 IMF 111, 3 REA 105. Calving Interval: 6 @ 367 days.
- Her 2021 full brother sells at the leg of her dam that recorded individual performance of BWR 99, WWR 101 and YWR 103.



84 MOON CREEK BLACKBIRD H1036

Born: 01-15-2020 *19873285 Tattoo: H1036 Cow

Poss Easy Impact 0119 #Poss Total Impact 745
 **Baldridge Alternative E125 Poss Elmaretta 736
 18837398 Baldridge Blackbird A030 #*Hoover Dam
 #*EF Commando 1366 Baldridge Blackbird X89
 **EF Complement 8088
 **Baldridge Blackbird 934C Riverbend Young Lucy W1470
 18439484 +Baldridge Blackbird X726 #**GAR-EGL Protege
 #Baldridge Blackbird N10



CED	BW	WW	YW	SC	DOC	HP	CEM	MILK
+6	+1.5	+77	+128	+77	+22	+12.5	+10	+21
CW	MARB	RE	FAT	HDSOK	\$W	\$B	\$C	
+70	+1.07	+71	+0.37		+76	+183	+302	

- A.I. bred on 4-16-21 to Gardens Opus. Pasture exposed from 5-6-21 to 6-13-21 to Baldridge Harmony H093.
- Individual Performance: BW 68 lbs., BWR 96, 205 Wt. 707 lbs., WWR 108, 365 Wt. 981 lbs., YWR 107.
- Dam's Production: 3 NR 107, 3 YR 105. Calving Interval: 3 @ 364 days.
- Grandam's Production: 4 BR 96, 3 NR 98, 3 YR 98, 6 REA 105, 6 Rump Fat 93.
- Her sire, Baldridge Alternative E125 is a maternal brother to the \$250,000 Baldridge Versatile that topped the 2021 Baldridge Sale and to the \$155,000 Baldridge Command C036 at ABS.
- Envable growth EPDs, a "buck and Change" MB EPD and top 3% for \$F, \$B and \$C values.

85 MOON CREEK PRIDE H1017

Born: 01-24-2020 19855316 Tattoo: H1017 Cow

Poss Easy Impact 0119 #Poss Total Impact 745
 **Baldridge Alternative E125 Poss Elmaretta 736
 18837398 Baldridge Blackbird A030 #*Hoover Dam
 Baldridge Blackbird X89
 #*SAV Bismarck 5682 #**GAR Grid Maker
 SAV Abigale 0451
 Baldridge Pride X709 #Rito 112 of 2536 Rito 616
 16918431 +Baldridge Pride S665 +River Hills Pride 394N

CED	BW	WW	YW	SC	DOC	HP	CEM	MILK
+4	+2.8	+71	+131	+67	+24	+14.7	+14	+22
CW	MARB	RE	FAT	HDSOK	\$W	\$B	\$C	
+71	+65	+67	+0.01		+62	+183	+291	

- A.I. bred on 4-16-21 to Tehama Tahoe B767. Pasture exposed from 5-6-21 to 6-13-21 to Baldridge Harmony H093.
- Individual Performance: BW 74 lbs., 205 Wt. 601 lbs., WWR 92, 365 Wt. 897 lbs., YWR 98.
- Dam's Production: 6 NR 102, 6 YR 104, 4 IMF 100, 4 REA 101.
- Maternal brothers have been selected by the prominent herds of John Orr, Lewellen NE; Brush Creek Ranch, Thedford NE and 7 Bar & Cattle Co, Lenora KS.

86 MOON CREEK PROPHET H1053

Born: 01-04-2020 *19873220 Tattoo: H1053 Cow

Poss Easy Impact 0119 #Poss Total Impact 745
 **Baldridge Alternative E125 Poss Elmaretta 736
 18837398 Baldridge Blackbird A030 #*Hoover Dam
 Baldridge Blackbird X89
 #*Baldridge 38 Special #*EF Commando 1366
 **Baldridge Prophet 816F #Baldridge Isabel Y69
 19284417 +Baldridge Prophet 607D *Fortunes Conquest 224
 #*HPCA Prophet A004



CED	BW	WW	YW	SC	DOC	HP	CEM	MILK
+11	-.5	+67	+125	+07	+19	+14.6	+15	+21
CW	MARB	RE	FAT	HDSOK	\$W	\$B	\$C	
+64	+1.23	+81	+0.13		+64	+192	+315	

- A.I. bred on 4-16-21 to Basin Advance 5016. Pasture exposed from 5-6-21 to 6-13-21 to Baldridge Harmony H093.
- Individual Performance: BW 62 lbs., BWR 97, 205 Wt. 682 lbs., WWR 105, 365 Wt. 938 lbs., YWR 102.
- Dam's Production: 1 BR 97, 1 NR 105, 1 YR 102. She sells as Lot 69.
- Grandam's Production: 3 BR 98, 3 NR 98, 3 YR 106, 1 IMF 112, 1 REA 102. Calving Interval: 4 @ 371 days.
- Envable production EPDs, give way to a top 4% MB EPD resulting in \$G and \$B values in the top 2% and a top 1% \$C (+314)
- She is a member of the renowned "Rita" cow family, a tenth-generation descendant of the foundation Angus cow Rita 5H11 of 1B14 Rito 9J9.



Baldridge Alternative E125
Sire of Lots 84-86



Lot 87



Baldrige Isabel T935
Paternal great grandam of Lots 87-88

- A.I. bred on 4-16-21 to Basin Advance 5016. Pasture exposed from 5-6-21 to 6-13-21 to Baldrige Harmony H093.
- Individual Performance: BW 64 lbs., BWR 100, 205 Wt. 812 lbs., WWR 125, 365 Wt. 1068, YWR 117.
- Dam's Production: 1 BR 100, 1 NR 125, 1 YR 117. Calving Interval: 2 @ 347 days. She sells as Lot 70.
- Grandam's Production: 2 NR 101, 2 YR 107, 1 REA 103, 1 Rib Fat 83, 1 Rump Fat 60. She sells as Lot 62.
- She boasts a double-digit CED, an elite BW to YW spread, top 2% Doc and Claw, top 10% Angle with a \$M value in the top 1% of the Angus population.

87 MOON CREEK MADEMOISELLEH1043

Born: 02-06-2020 *19873218 Tattoo: H1043 Cow

*Mill Bar Hickok 7242 #*Connealy Consensus 7229
 **Baldrige Hombre D748 Mill Bar Bemindful Maid 6304
 18587854 *Baldrige Isabel Y69 #*Styles Upgrade J59
 *Brockmere Trinity 3013 #*Baldrige Isabel T935
 #*SydGen Trust 6228
 *Baldrige Mademoiselle 801F #*Brockmere Everelda 1061
 19286990 *Baldrige Mademoiselle 604D #*EF Commando 1366
 #*Baldrige Mademoiselle 823B

CED	BW	WW	YW	SC	DOC	HP	CEM	MILK
+10	+0	+77	+133	+06	+31	+18.1	+10	+20
CW	MARB	RE	FAT	HDSOK	\$W	\$B	\$C	
+55	+55	+72	+043		+76	+134	+266	

88 MOON CREEK JUNE H1007

Born: 03-10-2020 19855312 Tattoo: H1007 Cow

*Mill Bar Hickok 7242 #*Connealy Consensus 7229
 **Baldrige Hombre D748 Mill Bar Bemindful Maid 6304
 18587854 *Baldrige Isabel Y69 #*Styles Upgrade J59
 #TC Aberdeen 759 #Baldrige Isabel T935
 #CRA Bextor 872 5205 608
 Baldrige June X401 #+TC Blackbird 4034
 16749885 River Hills June U387 #*Mytty In Focus
 Bar S June 3244

CED	BW	WW	YW	SC	DOC	HP	CEM	MILK
+10	+5	+68	+119	+59	+23	+7.7	+5	+31
CW	MARB	RE	FAT	HDSOK	\$W	\$B	\$C	
+38	+67	+60	-.008		+77	+121	+203	



Lot 88



Baldrige Isabel Y69
Paternal grandam of Lots 87-88

- A.I. bred on 4-16-21 to Gardens Opus. Pasture exposed from 5-6-21 to 6-13-21 to Baldrige Harmony H093.
- Individual Performance: BW 64 lbs., BWR 90, 205 Wt. 680 lbs., WWR 104, 365 Wt. 968 lbs., YWR 105.
- Dam's Production: 6 BR 94, 5 NR 107, 4 YR 101.
- Her dam recorded individual performance featuring a BWR 92, WWR 105 and was systematically placed in the breeding program where she produced five consecutive daughters and then one son by "8 Ball" in 2019 that enjoys a BWR 94 and WWR 115.



89 MOON CREEK PRIDE H1041
 Born: 02-03-2020 *19873159 Tattoo: H1041 Cow

*Mill Bar Hickok 7242 #*Connealy Consensus 7229
 Mill Bar Bemindful Maid 6304
***Baldridge Hombre D748** 18587854 *Baldridge Isabel Y69 #*Styles Upgrade J59
 +Baldridge Isabel T935
 #**Basin Payweight 1682 #**Basin Payweight 0065
Baldridge Pride 743E 19396669 +Baldridge Pride X709 21AR O Lass 7017
 #+SAV Bismarck 5682
 +Baldridge Pride S665

CED	BW	WW	YW	SC	DOC	HP	CEM	MILK
+10	+9	+71	+126	+97	+31	+14.9	+11	+27
CW	MARB	RE	FAT	HDSOK	\$W	\$B	\$C	
+48	+21	+38	-017		+76	+123	+234	

- A.I. bred on 4-16-21 to Gardens Opus. Pasture exposed from 5-6-21 to 6-13-21 to Baldridge Harmony H093.
- Individual Performance: BW 64 lbs., BWR 93, 205 Wt. 596 lbs., WWR 91, 365 Wt. 857 lbs., YWR 93.
- Dam's Production: 1 BR 93.
- Grandam's Production: 6 NR 102, 6 YR 104, 4 IMF 100, 4 REA 101.
- Her dam recorded a BW 78 lbs an adj 205-day wt 643 lbs, adj 365-day wt 1144 lbs and a YWR 105.
- She enjoys a double-digit CED with a top 10% WW EPD and \$W index.



Baldridge Hombre D748
 Sire of Lots 89-91



Baldridge Waylon W34
 Maternal grandsire of Lots 90 & 91

90 MOON CREEK ISABEL H1140
 Born: 02-01-2020 *19995605 Tattoo: H1140 Cow

*Mill Bar Hickok 7242 #*Connealy Consensus 7229
***Baldridge Hombre D748** 18587854 *Baldridge Isabel Y69 Mill Bar Bemindful Maid 6304
 #*Styles Upgrade J59
 +Baldridge Isabel T935
 #**GAR-EGL Protege
 *Baldridge Blackcap T163
 +Baldridge Xpand x743
 Baldridge Isabel X158

CED	BW	WW	YW	SC	DOC	HP	CEM	MILK
+3	+1.5	+67	+114	+79	+24	+15.0	+6	+23
CW	MARB	RE	FAT	HDSOK	\$W	\$B	\$C	
+45	+35	+58	+009		+68	+125	+233	

- A.I. bred on 4-16-21 to Basin Advance 5016. Pasture exposed from 5-6-21 to 6-13-21 to Baldridge Harmony H093.
- Individual Performance: BW 70 lbs., BWR 100, 205 Wt. 580 lbs., WWR 100, 365 Wt. 929 lbs., YWR 100.
- Dam's Production: 3 YR 102, 2 IMF 114. Calving Interval: 3 @ 362 days.
- Grandam's Production: 3 BR 95, 2 NR 99, 2 YR 103, 4 IMF 125, 4 REA 100.
- Her dam is an embryo transplant daughter Waylon that spent some time in the donor pen herself.
- Maternal grandsire, Baldridge Waylon W34 gained national attention as the \$39,000 (3% interest) featured bull of the 2013 Bases Loaded Sale. Waylon is an outcross performance and carcass trait giant with a moderate frame size. The top-selling bull in the 2015 Baldridge sale at \$100,000 2/3 interest was a Waylon son.
- Maternal sister sells as Lot 75.

91 MOON CREEK ISABEL H1029
 Born: 03-10-2020 *19856981 Tattoo: H1029 Cow

*Mill Bar Hickok 7242 #*Connealy Consensus 7229
***Baldridge Hombre D748** 18587854 *Baldridge Isabel Y69 Mill Bar Bemindful Maid 6304
 #*Styles Upgrade J59
 +Baldridge Isabel T935
 #**GAR-EGL Protege
 *Baldridge Blackcap T163
 +Baldridge Xpand x743
 Baldridge Isabel X158

CED	BW	WW	YW	SC	DOC	HP	CEM	MILK
+15	-2.5	+58	+110	+50	+26	+9.9	+14	+28
CW	MARB	RE	FAT	HDSOK	\$W	\$B	\$C	
+29	+1.06	+57	+017		+69	+139	+242	

- A.I. bred on 4-16-21 to DB Iconic G95. Pasture exposed from 5-6-21 to 6-13-21 to Baldridge Harmony H093.
- Individual Performance: BW 64 lbs., BWR 89, 205 Wt. 558 lbs., WWR 86, 365 Wt. 814 lbs., YWR 89.
- Dam's Production: 3 BR 97, 3 NR 100, 3 YR 95, 2 IMF 116, 2 REA 103.
- Grandam's Production: 3 BR 95, 2 NR 99, 2 YR 103, 4 IMF 125, 4 REA 100.
- Her maternal brothers became herd sires for Douglas Bode, Burwell NE and Stanley Urbanovsky, Arnold NE.



Brockmere Trinity 3013
Maternal grandsire of Lot 93

Lot 92

92 MOON CREEK LADY H1028
Born: 02-01-2020 *19873171 Tattoo: H1028 Cow

*Mill Bar Hickok 7242 #*Connealy Consensus 7229
 **Baldridge Hombre D748 Mill Bar Bemindful Maid 6304
 18587854 *Baldridge Isabel Y69 #*Styles Upgrade J59
 +Baldridge Isabel T935
 *Mill Bar Hickok 7242 #*Connealy Consensus 7229
 *Baldridge Lady 609D Mill Bar Bemindful Maid 6304
 18727372 *Baldridge Lady 824B *Baldridge Jennings Z064
 *Baldridge Lady 804Z

CED	BW	WW	YW	SC	DOC	HP	CEM	MILK
+10	+0	+66	+121	+83	+22	+14.7	+3	+21
CW	MARB	RE	FAT	HDSOK		\$W	\$B	\$C
+36	+76	+34	+016			+65	+127	+234

- A.I. bred on 4-16-21 to Gardens Opus. Pasture exposed from 5-6-21 to 6-13-21 to Baldridge Harmony H093.
- Individual Performance: BW 74 lbs., 205 Wt. 561 lbs., WWR 86, 365 Wt. 839 lbs., YWR 91.
- Dam's Production: 3 YR 96. She sells as Lot 24.
- Grandam's Production: 3 NR 97, 3 YR 100, 3 REA 108, 3 Rump Fat 89.
- Her dam is a productive daughter of Hickok that recorded individual performance of WWR 105 and YWR 102.
- Her maternal brother was the herd sire selection of Holst Land & Cattle Co, Thayer KS.

93 MOON CREEK LADY H1048
Born: 03-14-2020 *19856986 Tattoo: H1048 Cow

*Mill Bar Hickok 7242 #*Connealy Consensus 7229
 **Baldridge Hombre D748 Mill Bar Bemindful Maid 6304
 18587854 *Baldridge Isabel Y69 #*Styles Upgrade J59
 +Baldridge Isabel T935
 *Brockmere Trinity 3013 #*SydGen Trust 6228
 *Baldridge Lady 806F #*Brockmere Everelda 1061
 19286988 *Baldridge Lady 606D #*EF Commando 1366
 *Baldridge Lady 824B

CED	BW	WW	YW	SC	DOC	HP	CEM	MILK
+9	+1.3	+68	+128	+55	+31	+12.6	+6	+23
CW	MARB	RE	FAT	HDSOK		\$W	\$B	\$C
+47	+54	+53	+033			+67	+134	+244

- A.I. bred on 4-16-21 to Basin Advance 5016. Pasture exposed from 5-6-21 to 6-13-21 to Baldridge Harmony H093.
- Individual Performance: BW 70 lbs., 205 Wt. 657 lbs., WWR 101, 365 Wt. 887 lbs., YWR 97.
- Dam's Production: 1 NR 101, 1 YR 97. She sells as Lot 29.
- Grandam's Production: 3 BR 99, 2 NR 103, 2 YR 100, 1 IMF 110, 1 REA 109.
- Her service sire, Basin Advance 5016 was the \$29,000 feature of the 2016 Montana Performance Bull Coop Sale representing the next step forward from his sire who sold at \$105,000 as top selling bull of the 2014 Midland Test.

94 MOON CREEK RITA H1033
Born: 02-08-2020 *19873172 Tattoo: H1033 Cow

*Mill Bar Hickok 7242 #*Connealy Consensus 7229
 **Baldridge Hombre D748 Mill Bar Bemindful Maid 6304
 18587854 *Baldridge Isabel Y69 #*Styles Upgrade J59
 +Baldridge Isabel T935
 #*Baldridge Waylon W34 #**GAR-EGL Protege
 *Baldridge Rita 913C *Baldridge Blackcap T163
 18439158 #Baldridge Rita P60 #Woodhill Admiral 77K
 +Baldridge Rita K874

CED	BW	WW	YW	SC	DOC	HP	CEM	MILK
+7	+2.1	+63	+125	+80	+25	+13.2	+6	+19
CW	MARB	RE	FAT	HDSOK		\$W	\$B	\$C
+43	+87	+75	-.001			+51	+153	+252

- A.I. bred on 4-15-21 to Gardens Opus. Pasture exposed from 5-6-21 to 6-13-21 to Baldridge Harmony H093.
- Individual Performance: BW 79 lbs., 205 Wt. 545 lbs., WWR 84, 365 Wt. 863 lbs., YWR 94.
- Dam's Production: 3 NR 103, 3 YR 105.
- Her dam descends from the standout Pathfinder cow, Baldridge Rita P60.
- Her maternal sister was returned to the herd after recording a BWR 91, WWR 115, YWR 111. She, in-turn, produced the herd sire acquisition of Heath Allen, Haddam KS in the 2021 Baldridge Sale.

95 MOON CREEK QUEEN H1003
Born: 03-10-2020 *19855311 Tattoo: H1003 Cow

*Mill Bar Hickok 7242 #*Connealy Consensus 7229
 **Baldridge Hombre D748 Mill Bar Bemindful Maid 6304
 18587854 *Baldridge Isabel Y69 #*Styles Upgrade J59
 +Baldridge Isabel T935
 *Baldridge Yardstick Y90 #*Styles Upgrade J59
 Baldridge Queen 613D Baldridge Blackbird W75
 18727376 +Baldridge Queen X705 #**GAR-EGL Protege
 Baldridge Queen S87

CED	BW	WW	YW	SC	DOC	HP	CEM	MILK
+10	+3	+70	+125	+17	+22	+13.1	+9	+30
CW	MARB	RE	FAT	HDSOK		\$W	\$B	\$C
+45	+72	+36	-.007			+77	+137	+242

- A.I. bred on 4-16-21 to Basin Advance 5016. Pasture exposed from 5-6-21 to 6-13-21 to Baldridge Harmony H093.
- Individual Performance: BW 68 lbs., BWR 96, 205 Wt. 647 lbs., WWR 99, 365 Wt. 913 lbs., YWR 99.
- Dam's Production: 2 NR 105, 2 YR 101.
- Grandam's Production: 6 BR 94, 6 NR 95, 5 YR 99, 1 IMF 145, 1 REA 106, 1 Rib Fat 90, 1 Rump Fat 75.
- Her dam entered the breeding program after an individual performance of BW 68 lbs, BWR 90, adj 205-day wt 654 lbs, WWR 100, adj 365-day wt 1161 lbs and YWR 113.
- Her maternal brother by Spring Cove Reno 4021 posted an enviable WWR 111, YWR 102 and was selected by Brush Creek Ranch, Theford NE.



Lot 96



Koupals B&B Extra 0011
Maternal grandsire of Lot 98

96 **MOON CREEK BARBARA H1038**
Born: 01-20-2020 *19873162 Tattoo: H1038 Cow

*Mill Bar Hickok 7242
**Connealy Consensus 7229
Mill Bar Bemindful Maid 6304
**Styles Upgrade J59
+Baldrige Isabel T935
+Rito 707 of Ideal 3407 7075
#**SAV Resource 1441
+SAV Blackcap May 4136
*TC Touchdown 772
River Hills Barbara 183

CED	BW	WW	YW	SC	DOC	HP	CEM	MILK	
+8	+2.1	+65	+115	+1.25	+13	+13.2	+4	+20	
CW	MARB	RE	FAT	HOSOK			\$W	\$B	\$C
+33	+4.3	+37	+0.14				+58	+109	+197

- A.I. bred on 4-16-21 to Basin Advance 5016. Pasture exposed from 5-6-21 to 6-13-21 to Baldrige Harmony H093.
- Individual Performance: BW 72 lbs., 205 Wt. 668 lbs., WWR 102, 365 Wt. 902 lbs., YWR 98.
- Dam's Production: 1 NR 102, 1 YR 98. Calving Interval: 2 @ 366 days. She sells as Lot 56.
- Grandam's Production: 4 NR 99, 4 YR 99, 2 IMF 109. Calving Interval: 6 @ 368 days.
- Her dam by Resource earned her entrance into the breeding herd with an individual WWR 105 among 20 contemporaries.

98 **MOON CREEK DUCHESS H1024**
Born: 01-25-2020 *19995606 Tattoo: H1024 Cow

*Mill Bar Hickok 7242
**Connealy Consensus 7229
Mill Bar Bemindful Maid 6304
**Styles Upgrade J59
+Baldrige Isabel T935
*Koupals B&B Extra 0011
*Koupals B&B EXTRA 7080
#B&B Blkbd Progress 5030
#Baldrige Navigator N5
Baldrige Duchess R51

CED	BW	WW	YW	SC	DOC	HP	CEM	MILK	
+8	+3	+69	+124	+0.07	+19	+19.0	+4	+28	
CW	MARB	RE	FAT	HOSOK			\$W	\$B	\$C
+39	+4.0	+67	-0.001				+75	+120	+227

- A.I. bred on 4-16-21 to Gardens Opus. Pasture exposed from 5-6-21 to 6-13-21 to Baldrige Harmony H093.
- Individual Performance: BW 70 lbs., BWR 100, 205 Wt. 519 lbs., WWR 100, 365 Wt. 810 lbs., YWR 100.
- Dam's Production: 2 NR 102, 2 YR 100.
- Her dam is an ET born daughter of Baldrige Duchess T69, dam of Baldrige Willie Y34 at Genex.
- She ranks in the top 15% of the Angus population for the growth EPDs of WW and YW as well as the \$W index.

97 **MOON CREEK MARY H1042**
Born: 02-18-2020 *19856985 Tattoo: H1042 Cow

*Mill Bar Hickok 7242
**Connealy Consensus 7229
Mill Bar Bemindful Maid 6304
**Styles Upgrade J59
+Baldrige Isabel T935
*LD Emblazon 999
#*OCC Emblazon 854E
#*SH Forever Lady 3124 5118
#*E&B 1680 Precision 1023
Baldrige Blackcap Mary N145

CED	BW	WW	YW	SC	DOC	HP	CEM	MILK	
+13	-1.0	+47	+94	-1.1	+31	+14.3	+14	+23	
CW	MARB	RE	FAT	HOSOK			\$W	\$B	\$C
+17	+5.4	+32	+0.037				+45	+99	+190

- A.I. bred on 4-16-21 to Tehama Tahoe B767. Pasture exposed from 5-6-21 to 6-13-21 to Baldrige Harmony H093.
- Individual Performance: BW 64 lbs., BWR 93, 205 Wt. 723 lbs., WWR 111, 365 Wt. 939 lbs., YWR 102.
- Dam's Production: 1 BR 93, 1 NR 111, 1 YR 102.
- Grandam's Production: 5 BR 99, 5 NR 99, 4 YR 99.
- Elite calving ease credentials, top 2% Docility, as well as to 20% or better HP, Claw and Angle EPDs spell customer satisfaction and longevity.
- Maternal grandsire LD Emblazon 999 is an ABS featured, Sire Alliance graduate that ranked in the top 10% or better for ADG, Feed Efficiency, Total profit and maternal indexes.

99 **MOON CREEK ROSE H1035**
Born: 03-10-2020 *19856984 Tattoo: H1035 Cow

*Mill Bar Hickok 7242
**Connealy Consensus 7229
Mill Bar Bemindful Maid 6304
**Styles Upgrade J59
+Baldrige Isabel T935
#*AAR Ten X 7008 SA
#*Mytty In Focus
#AAR Lady Kelton 5551
#AAR High Five 8563
AAR Future Direction 8104

CED	BW	WW	YW	SC	DOC	HP	CEM	MILK	
+9	-1.1	+71	+131	+0.75	+17	+11.6	+9	+29	
CW	MARB	RE	FAT	HOSOK			\$W	\$B	\$C
+50	+3.9	+67	+0.038				+82	+127	+232

- A.I. bred on 4-15-21 to Tehama Tahoe B767. Pasture exposed from 5-6-21 to 6-13-21 to Baldrige Harmony H093.
- Individual Performance: BW 78 lbs., 205 Wt. 633 lbs., WWR 97, 365 Wt. 924 lbs., YWR 101.
- Dam's Production: 5 NR 102, 5 YR 103, 11 IMF 101.
- Her dam, AAR Rose 2016 is a past Arntzen top selling heifer calf where she recorded an individual BWR 94 and individual YWR 110. 2016 is now an ET donor for Moon Creek and Baldrige producing 24 registered offspring from 5 different sires.
- Maternal sister sells as Lot 65.



Baldridge Isabel D753 - Flush sister to Baldridge Hombre D748



Baldridge Hombre D748
Sire of Lots 100-103 & more

- A.I. bred on 4-16-21 to DB Iconic G95. Pasture exposed from 5-6-21 to 6-13-21 to Baldridge Harmony H093.
- Individual Performance: BW 68 lbs., BWR 94, 205 Wt. 629 lbs., WWR 96, 365 Wt. 895 lbs., YWR 97.
- Dam's Production: 2 BR 98, 2 NR 99, 2 YR 98, 1 IMF 110, 1 REA 102, 1 Rib Fat 100, 1 Rump Fat 83.
- Grandam's Production: 3 BR 94, 2 NR 107, 2 YR 104, 2 REA 110.
- Her sire, Baldridge Hombre D748 is a full brother to Baldridge Marksman D274 at Select Sires as well as Baldridge Isabel D753 the donor dam of Baldridge Highlander the \$50,000 top-selling yearling of the 2021 Baldridge Sale to ABS.



MOON CREEK BLACKBIRD H1026

Born: 03-08-2020 *19855320 Tattoo: H1026 Cow

- *Mill Bar Hickok 7242
- **Baldridge Hombre D748
- 18587854
- *Baldridge Isabel Y69
- *Baldridge Yardstick Y90
- *Baldridge Blackbird 827B
- 18057721
- Baldridge Blackbird 811Z
- **Connealy Consensus 7229
- Mill Bar Bemindful Maid 6304
- *Styles Upgrade J59
- +Baldridge Isabel T935
- *Styles Upgrade J59
- Baldridge Blackbird W75
- Mohnen Royal Guard 1349
- +Baldridge Blackbird X710

CED	BW	WW	YW	SC	DOC	HP	CEM	MILK
+4	+.9	+55	+108	+.25	+32	+13.6	+4	+29
CW	MARB	RE	FAT	HDSOK		\$W	\$B	\$C
+30	+.71	+.16	+.059	HDSOK		+61	+110	+217



MOON CREEK BLACKBIRD H1016

Born: 02-28-2020 *19855315 Tattoo: H1016 Cow

- *Mill Bar Hickok 7242
- **Baldridge Hombre D748
- 18587854
- *Baldridge Isabel Y69
- +baldridge Xpand x743
- *Baldridge Blackbird 901C
- 18435936
- *Baldridge Blackbird 818Z
- **Connealy Consensus 7229
- Mill Bar Bemindful Maid 6304
- *Styles Upgrade J59
- +Baldridge Isabel T935
- **Hoover Dam
- Baldridge Queen S87
- *TC Touchdown 772
- +Baldridge Blackbird 925

CED	BW	WW	YW	SC	DOC	HP	CEM	MILK
+9	-.9	+55	+103	+.45	+24	+13.0	+3	+28
CW	MARB	RE	FAT	HDSOK		\$W	\$B	\$C
+38	+.32	+.53	-.001	HDSOK		+67	+117	+232



DB Iconic G95 - Service sire of Lots 100 & 101



baldridge Xpand x743
Maternal grandsire of Lot 101

- A.I. bred on 4-16-21 to DB Iconic G95. Pasture exposed from 5-6-21 to 6-13-21 to Baldridge Harmony H093.
- Individual Performance: BW 70 lbs., BWR 97, 205 Wt. 648 lbs., WWR 99, 365 Wt. 909 lbs., YWR 99.
- Dam's Production: 2 BR 97, 2 NR 96, 2 YR 98.
- Grandam's Production: 2 NR 96, 2 YR 100. Calving Interval: 3 @ 369 days.
- She represents seven generations of Blackbirds propagated by Jud Baldridge descending from the foundation Sunny Valley donor and Pathfinder dam, Cedar Hills Blackbird 2011, a daughter of Rito 054 GDAR.



Baldridge Blackbird A030 - Maternal grandam of Lots 102 & 103



3F Epic 4631
Maternal grandsire of Lots 102 & 103

- A.I. bred on 4-16-21 to Gardens Opus. Pasture exposed from 5-6-21 to 6-13-21 to Baldridge Harmony H093.
- Individual Performance: BW 72 lbs., 205 Wt. 674 lbs., WWR 103, 365 Wt. 922 lbs., YWR 100.
- Dam's Production: 1 NR 103, 1 YR 100.
- Her grandam, Baldridge Blackbird A030 is the breed's most celebrated daughter of Hoover Dam. Her production resume includes the \$155,000 Baldridge Command C036 at ABS; the \$120,000 Baldridge Alternative E125 and the \$250,000 2021 top seller, Baldridge Versatile.
- Her dam was an individual performance front-runner with a BW 68 lbs, adj 205-day wt 846 lbs and adj 365-day wt 1011 lbs (ET).

102 MOON CREEK BLACKBIRD H1047 [NHF] Cow
Born: 03-15-2020 *19980275 Tattoo: H1047

*Mill Bar Hickok 7242 #*Connealy Consensus 7229
****Baldridge Hombre D748** Mill Bar Bemindful Maid 6304
18587854 *Baldridge Isabel Y69 #*Styles Upgrade J59
 3F Epic 4631 *Baldridge Isabel T935
****Baldridge Blackbird 805F** *Varilek Product 2010 04
19472013 Baldridge Blackbird A030 Zebo Queen 1072
 #*Hoover Dam
 Baldridge Blackbird X89

CED	BW	WW	YW	SC	DOC	HP	CEM	MILK	
+3	+2.4	+75	+139	+1.72	+28	+13.7	+9	+17	
CW	MARB	RE	FAT	HDSOK			\$W	\$B	\$C
+46	+55	+51	+025	HDSOK			+63	+129	+231

103 MOON CREEK BLACKBIRD H1054 [NHF] Cow
Born: 01-17-2020 *19992663 Tattoo: H1054

*Mill Bar Hickok 7242 #*Connealy Consensus 7229
****Baldridge Hombre D748** Mill Bar Bemindful Maid 6304
18587854 *Baldridge Isabel Y69 #*Styles Upgrade J59
 3F Epic 4631 *Baldridge Isabel T935
****Baldridge Blackbird 817F** *Varilek Product 2010 04
19465104 Baldridge Blackbird A030 Zebo Queen 1072
 #*Hoover Dam
 Baldridge Blackbird X89

CED	BW	WW	YW	SC	DOC	HP	CEM	MILK	
+11	-.6	+79	+148	+1.02	+18	+9.6	+10	+20	
CW	MARB	RE	FAT	HDSOK			\$W	\$B	\$C
+61	+75	+69	+010	HDSOK			+74	+162	+262

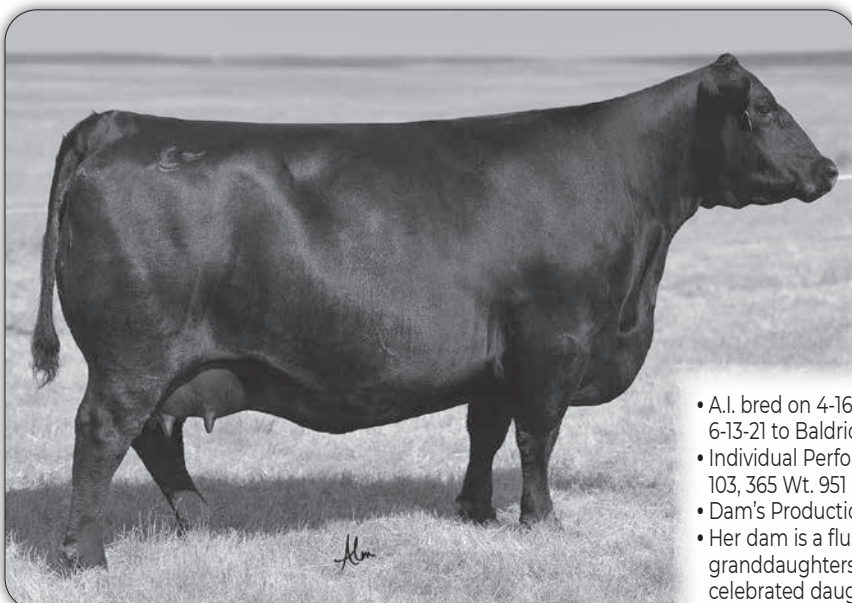

Baldridge Isabel Y69 - Paternal grandam of Lots 102 & 103



Mill Bar Hickok 7242
Paternal grandsire of Lots 102 & 103

- A.I. bred on 4-16-21 to Gardens Opus. Pasture exposed from 5-6-21 to 6-13-21 to Baldridge Harmony H093.
- Individual Performance: BW 64 lbs., BWR 100, 205 Wt. 673 lbs., WWR 103, 365 Wt. 951 lbs., YWR 104.
- Dam's Production: 1 BR 100, 1 NR 103, 1 YR 104.
- Her dam is a flush sister to the dam of lot 102. Both are granddaughters of Baldridge Blackbird A030, the breed's most celebrated daughter of Hoover Dam. Her production resume includes the \$155,000 Baldridge Command C036 at ABS; the \$120,000 Baldridge Alternative E125 and the \$250,000 2021 top seller, Baldridge Versatile.
- Astonishing production EPDs offer a robust BW to YW spread and 5 of 6 \$values in the top 25% or better.



Sitz Alliance 6595

He is a sure bet! Use his influence with confidence. The impact of this bull in this Special Female Sale is huge through his daughter & donor, Baldridge Blackbird N10.



Baldridge Blackbird N10
Cornerstone dam of Lots 104-106 & many others in this sale.

104 MOON CREEK BLACKBIRD H1008

Born: 03-15-2020 *19855313 Tattoo: H1008 Cow

*Mill Bar Hickok 7242 #*Connealy Consensus 7229
***Baldridge Hombre D748** Mill Bar Bemindful Maid 6304
 18587854 *Baldridge Isabel Y69 #*Styles Upgrade J59
 +Baldridge Isabel T935
 #*EF Commando 1366 #*EF Complement 8088
***Baldridge Blackbird 601D** Riverbend Young Lucy W1470
 18727365 +Baldridge Blackbird X726 #**GAR-EGL Protege
 #Baldridge Blackbird N10

CED	BW	WW	YW	SC	DOC	HP	CEM	MILK
+7	+1.1	+72	+118	+1.4	+22	+13.4	+1	+32
CW	MARB	RE	FAT	HDSOK		\$W	\$B	\$C
+52	+59	+62	+018	HDSOK		+86	+135	+250

- A.I. bred on 4-16-21 to Basin Advance 5016. Pasture exposed from 5-6-21 to 6-13-21 to Baldridge Harmony H093.
- Individual Performance: BW 62 lbs., BWR 88, 205 Wt. 700 lbs., WWR 107, 365 Wt. 1023 lbs., YWR 111.
- Dam's Production: 2 BR 97, 2 NR 106, 2 YR 104. Calving Interval: 3 @ 375 days. She sells as Lot 64.
- Grandam's Production: 4 BR 96, 3 NR 98, 3 YR 98, 6 REA 105, 6 Rump Fat 93.
- A light birth weight heifer with astounding pre-weaning and post-weaning growth.
- Her third dam, Baldridge Blackbird N10 is the dam of Baldridge Xpand X227 at Accelerated.
- Maternal sister sells as Lot 72.

105 MOON CREEK BLACKBIRD H1045

Born: 03-15-2020 *19948455 Tattoo: H1045 Cow

*Mill Bar Hickok 7242 #*Connealy Consensus 7229
***Baldridge Hombre D748** Mill Bar Bemindful Maid 6304
 18587854 *Baldridge Isabel Y69 #*Styles Upgrade J59
 +Baldridge Isabel T935
 #*VAR Discovery 2240 #*AAR Ten X 7008 SA
***Baldridge Blackbird 803F** #*Deer Valley Rita 0308
 19282777 +Baldridge Blackbird 934C #*EF Commando 1366
 +Baldridge Blackbird X726

CED	BW	WW	YW	SC	DOC	HP	CEM	MILK
+5	+1.3	+78	+139	+1.68	+22	+15.0	+4	+25
CW	MARB	RE	FAT	HDSOK		\$W	\$B	\$C
+57	+77	+57	+005	HDSOK		+76	+151	+266

- A.I. bred on 4-16-21 to Basin Advance 5016. Pasture exposed from 5-6-21 to 6-13-21 to Baldridge Harmony H093.
- Individual Performance: BW 70 lbs., 205 Wt. 724 lbs., WWR 112, 365 Wt. 937 lbs., YWR 104.
- Dam's Production: 1 NR 121, 1 YR 104. She sells as Lot 48.
- Grandam's Production: 3 NR 107, 3 YR 105. Calving Interval: 3 @ 364 days.
- Her dam bested her contemporaries with individual performance that featured a BW 80 lbs, adj 205-day wt 862 lbs, WWR 112, adj 365-day wt 1035 lbs and YWR 104.
- She has 5 of 6 \$Values in the top 25% or better.

106 MOON CREEK BLACKBIRD H1030

Born: 01-28-2020 *19856982 Tattoo: H1030 Cow

*Mill Bar Hickok 7242 #*Connealy Consensus 7229
***Baldridge Hombre D748** Mill Bar Bemindful Maid 6304
 18587854 *Baldridge Isabel Y69 #*Styles Upgrade J59
 +Baldridge Isabel T935
 #*MCC Essential 4069 #**Connealy Earman 076E
Baldridge Blackbird 623D #*MCC SuperMama 0139
 18727386 +Baldridge Blackbird 932 #*CAR Efficient 534
 #Baldridge Blackbird N10

CED	BW	WW	YW	SC	DOC	HP	CEM	MILK
+9	+0	+57	+105	+59	+27	+16.3	+5	+37
CW	MARB	RE	FAT	HDSOK		\$W	\$B	\$C
+37	+54	+45	+029	HDSOK		+74	+114	+226

- A.I. bred on 4-15-21 to Basin Advance 5016. Pasture exposed from 5-6-21 to 6-13-21 to Baldridge Harmony H093.
- Individual Performance: BW 64 lbs., BWR 90, 205 Wt. 582 lbs., WWR 89, 365 Wt. 856 lbs., YWR 93.
- Dam's Production: 2 BR 90. She sells as Lot 55.
- Grandam's Production: 6 BR 99, 5 NR 102, 5 YR 97, 4 REA 100, 4 Rib Fat 91, 4 Rump Fat 83.
- Her dam posted individual performance highlighted by a BWR 91 and WWR 104 and was systematically recruited into the breeding program.
- Maternal grandsire, MCC Essential 4069 was selected by Jud Baldridge, Pine View Angus and Koberstein Farms as the top selling bull of the 2015 Marshall Cattle Co Sale.

107 MOON CREEK QUEEN H1057

Born: 01-18-2020 *19961545 Tattoo: H1057 Cow

*Mill Bar Hickok 7242 #*Connealy Consensus 7229
***Baldridge Hombre D748** Mill Bar Bemindful Maid 6304
 18587854 *Baldridge Isabel Y69 #*Styles Upgrade J59
 +Baldridge Isabel T935
 #*Styles Upgrade J59 #Sitz Upward 307R
***Baldridge Queen 830B** Plainview Lassie 71B
 18070169 #Baldridge Queen of NP R200 Baldridge Nemo N177
 #Baldridge Queen of NP N17

CED	BW	WW	YW	SC	DOC	HP	CEM	MILK
+12	-1.3	+44	+86	+32	+15	+12.8	+7	+25
CW	MARB	RE	FAT	HDSOK		\$W	\$B	\$C
+12	+57	+17	+021	HDSOK		+49	+89	+171

- A.I. bred on 4-16-21 to Basin Advance 5016. Pasture exposed from 5-6-21 to 6-13-21 to Baldridge Harmony H093.
- Individual Performance: BW 68 lbs., BWR 93, 205 Wt. 564 lbs., WWR 88, 365 Wt. 855 lbs., YWR 96.
- Dam's Production: 2 BR 96, 3 NR 95, 3 YR 98, 1 REA 106, 1 Rib Fat 83, 1 Rump Fat 100.
- Her grandam Baldridge Queen of NP R200 is a fifth-generation Pathfinder dam going back to the Queen of Wetonka tribe.
- Top 10% ranking for both CED and BW EPDs.



Baldridge Endeavor E477
Son of the million dollar donor,
Baldridge Isabel Y69 - Sire of Lots 108-111

Lot 108

108 MOON CREEK ISABEL H1004
Born: 01-30-2020 *19873179 Tattoo: H1004 Cow

*Yon Full Force C398 *Yon Future Force Z77
*Yon Sarah A100
**Styles Upgrade J59
+Baldridge Isabel T935
+TC Gridiron 258
#TC Marcia 1069
**SAV Final Answer 0035
River Hills Isabel U289

***Baldridge Endeavor E477**
18812546 *Baldridge Isabel Y69

+*TC Touchdown 772

****Baldridge Isabel 802Z**
17400939 Baldridge Isabel X158

CED	BW	WW	YW	SC	DOC	HP	CEM	MILK
+12	-.4	+74	+137	+98	+18	+10.1	+15	+30
CW	MARB	RE	FAT	HOSOK		\$W	\$B	\$C
+42	+6.4	+5.2	+0.32	HOSOK		+89	+127	+256

- A.I. bred on 4-16-21 to Basin Advance 5016. Pasture exposed from 5-6-21 to 6-13-21 to Baldridge Harmony H093.
- Individual Performance: BW 64 lbs., BWR 89, 205 Wt. 572 lbs., WWR 88, 365 Wt. 838 lbs., YWR 92.
- Dam's Production: 5 BR 94, 5 YR 99, 4 REA 101, 4 Rump Fat 93, Calving Interval: 6 @ 370 days.
- Grandam's Production: 3 BR 94, 6 REA 103, 6 Rib Fat 89, 6 Rump Fat 79.
- She is sired by the \$60,000 top selling bull of the 2019 Baldridge sale, Baldridge Endeavor E477.
- She enjoys one of the largest BW to YW EPD spreads and earned a \$M and \$W in the top 1% of the Angus population.
- Maternal sister sells as Lot 74.

110 MOON CREEK EVER ENTENSEH1011
Born: 01-19-2020 *19873173 Tattoo: H1011 Cow

*Yon Full Force C398 *Yon Future Force Z77
*Yon Sarah A100
**Styles Upgrade J59
+Baldridge Isabel T935
+Baldridge Yardstick Y90
#Baldridge Blackbird W75
#Baldridge Kaboom K243 KCF
+BaldridgeEvereldaEntense888J

***Baldridge Endeavor E477**
18812546 *Baldridge Isabel Y69

***Baldridge Ever Entense 918C**
18428637 +Baldridge Ever Intense 512

CED	BW	WW	YW	SC	DOC	HP	CEM	MILK
+2	+2.4	+72	+129	+1.84	+24	+12.6	+6	+28
CW	MARB	RE	FAT	HOSOK		\$W	\$B	\$C
+58	+5.9	+5.8	+0.12	HOSOK		+77	+150	+272

- A.I. bred on 4-16-21 to Gardens Opus. Pasture exposed from 5-6-21 to 6-13-21 to Baldridge Harmony H093.
- Individual Performance: BW 60 lbs., BWR 94, 205 Wt. 581 lbs., WWR 89, 365 Wt. 859 lbs., YWR 94.
- Dam's Production: 1 NR 111, 1 YR 104, 1 IMF 114, 1 Rib Fat 90, 1 Rump Fat 97.
- Grandam's Production: 5 BR 98, 4 NR 98, 4 YR 98, 8 IMF 100.
- One of two twin sisters from the 918C cow that produced Baldridge Edge E806 the herd sire selection of Karney Land & Cattle, Los Animas CO after he recorded a WWR 111, YWR 104 and IMF ratio 114.
- Twin sells as Lot 111

109 MOON CREEK MADEMOISELLEH1010
Born: 01-24-2020 *19873175 Tattoo: H1010 Cow

*Yon Full Force C398 *Yon Future Force Z77
*Yon Sarah A100
**Styles Upgrade J59
+Baldridge Isabel T935
+Baldridge Xpand X227
**Hoover Dam
#Baldridge Blackbird N10
#SydGen 928 Destination 5420
#SydGen Mademoiselle 7707

***Baldridge Endeavor E477**
18812546 *Baldridge Isabel Y69

****Baldridge Mademoiselle 825B**
18082016 SydGen Mademoiselle 1447

CED	BW	WW	YW	SC	DOC	HP	CEM	MILK
+5	+2.6	+72	+131	+69	+33	+9.8	+6	+37
CW	MARB	RE	FAT	HOSOK		\$W	\$B	\$C
+44	+6.4	+6.3	+0.07	HOSOK		+85	+127	+249

- A.I. bred on 4-15-21 to DB Iconic G95. Pasture exposed from 5-6-21 to 6-13-21 to Baldridge Harmony H093.
- Individual Performance: BW 82lbs., 205 Wt. 674 lbs., WWR 91, 365 Wt. 1058 lbs., YWR 101.
- Dam's Production: 5 NR 97, 5 YR 102. Calving Interval: 5 @ 366 days.
- Grandam's Production: 4 NR 100, 25 REA 100, 25 Rib Fat 82, 25 Rump Fat 82. Calving Interval: 5 @ 359 days.
- She is sired by the \$60,000 top selling bull of the 2019 Baldridge sale, Baldridge Endeavor E477.
- She descends from the famed Mademoiselle family pioneered in the Sydensticker program in MO. Her grandam, SydGen Mademoiselle 1447 is now an accomplished Baldridge and Moon Creek donor with 34 registered progeny resulting from 10 ET matings.
- Maternal sisters sell as Lots 47 & 76.

111 MOON CREEK EVER ENTENSEH1012
Born: 01-19-2020 *19873174 Tattoo: H1012 Cow

*Yon Full Force C398 *Yon Future Force Z77
*Yon Sarah A100
**Styles Upgrade J59
+Baldridge Isabel T935
+Baldridge Yardstick Y90
#Baldridge Blackbird W75
#Baldridge Kaboom K243 KCF
+BaldridgeEvereldaEntense888J

***Baldridge Endeavor E477**
18812546 *Baldridge Isabel Y69

***Baldridge Ever Entense 918C**
18428637 +Baldridge Ever Intense 512

CED	BW	WW	YW	SC	DOC	HP	CEM	MILK
+1	+2.6	+63	+116	+4.7	+33	+10.5	+8	+36
CW	MARB	RE	FAT	HOSOK		\$W	\$B	\$C
+49	+6.1	+6.1	+0.57	HOSOK		+77	+140	+271

- A.I. bred on 4-16-21 to Basin Advance 5016. Pasture exposed from 5-6-21 to 6-13-21 to Baldridge Harmony H093.
- Individual Performance: BW 60 lbs., BWR 94, 205 Wt. 595 lbs., WWR 91, 365 Wt. 846 lbs., YWR 92.
- Dam's Production: 1 NR 111, 1 YR 104, 1 IMF 114, 1 Rib Fat 90, 1 Rump Fat 97.
- Grandam's Production: 3 BR 98, 4 NR 98, 4 YR 98, 8 IMF 100.
- Her fourth dam, Sitz Everelda Entense 023 is a \$300,000 valued cow with more than \$1 million in progeny sales revenue. Her legacy includes Sitz Everelda Entense 5038, mother of the \$43,000 Mytty Thunderstruck, Sitz Everelda Entense 4948, grandam of the Accelerated Genetics featured sire, Sitz Dash 10277. She is also a full sister to the \$320,000 one-time world record selling female Shadybrook Ever Entense 491C.
- Twin sells as Lot 110.



Lot 112



SAV Resource 1441 - Sire of Lot 112



SAV Blackcap May 4136
Paternal grandam of Lot 112



Baldrige Pratissa B139 - Dam of Lot 112



Baldrige Pratissa W165
Maternal grandam of Lot 112



Tehama Tahoe B767
Service sire of Lot 112



112 MOON CREEK PRATISSA H1013

Born: 01-26-2020 +*19997878 Tattoo: H1013 Cow

+Rito 707 of Ideal 3407 7075	#RR Rito 707
#**SAV Resource 1441	Ideal 3407 of 1418 076
17016597	*SAV Blackcap May 4136
	#SAV 8180 Traveler 004
	#SAV May 2397
#**GAR Prophet	#CRA Bextor 872 5205 608
#**Baldrige Pratissa B139	+GAR Objective 1885
18170980	Baldrige Pratissa W165
	**GAR-EGL Protege
	Baldrige Pratissia S4

CED	BW	WW	YW	SC	DOC	HP	CEM	MILK
+8	+1.7	+71	+129	+81	+29	+9.0	+3	+27
CW	MARB	RE	FAT		\$W	\$B	\$C	
+55	+74	+60	+052		+73	+137	+232	

- A.I. bred on 4-16-21 to Tehama Tahoe B767. Pasture exposed from 5-6-21 to 6-13-21 to Baldrige Harmony H093.
- Individual Performance: BW 70 lbs., BWR 100, 205 Wt. 747 lbs., WWR 100, 365 Wt. 1105 lbs., YWR 100.
- Dam's Production: 2 BR 99, 2 NR 114, 1 YR 113, 12 IMF 105, 12 REA 103.
- This ET daughter of SAV Resource 1441 is out of Baldrige Pratissa B139 the flush sister to the \$50,000 Baldrige Forecaster B160. Nine flush brothers to G1177 sold in the 2021 Baldrige Sale and included the \$36,000 Baldrige Guide selected by CRV USA.
- The grandam, Baldrige Pratissa W165 has 73 progeny scanned with an IMF ratio 112.



GAR Prophet
Maternal grandsire of Lot 112



SandPoint Butkus X797 - Sire of Lot 113



Penz Prevail - Sire of Lots 114 & 119



MOON CREEK PRIMROSE H1034

Born: 01-18-2020 +19996771 Tattoo: H1034 Cow

#*SAV Final Answer 0035 #Sitz Traveler 8180
 #**SandPoint Butkus X797 SAV Emulous 8145
 16829413 +GAR Grid Maker 4603 #*GAR Grid Maker
 #GAR New Design 741
 #Jauer 353 Traveler 589 27 Jauer 7111 Traveler 353 719
 #Baldridge Primrose Lady U241 Jauer 6807 Traveler 27 085
 16310913 GDAR Primrose Lady 515 #ER Justice N013
 GDAR Primrose Lady 3406

CED	BW	WW	YW	SC	DOC	HP	CEM	MILK
+10	-.5	+59	+100	+89	+20	+13.6	+12	+21
CW	MARB	RE	FAT	HDSOK		\$W	\$B	\$C
+40	+.68	+.31	-.001			+60	+135	+241

- A.I. bred on 4-16-21 to Basin Advance 5016. Pasture exposed from 5-6-21 to 6-13-21 to Baldridge Harmony H093.
- Individual Performance: BW 68 lbs., BWR 100, 205 Wt. 659 lbs., WWR 100, 365 Wt. 937 lbs., YWR 100.
- Dam's Production: 5 BR 100, 5 NR 100, 4 YR 101.
- Her donor dam, Baldridge Primrose Lady U241 is from the same cow family as "Bandolier" and she produced the Alta Genetics sire Baldridge Fortify.
- Her sire, SandPoint Butkus X797 was the top performance bull at the 2011 Sandpoint Cattle Co Bull Sale. Since that day, Butkus has earned progeny proven, genomic enhanced EPDs in the top 20% or better for CED, BW, WW, YW, RADG and Doc.



Baldridge Primrose Lady U241

Dam of Lot 113

Baldridge Yardstick Y90

Maternal grandsire of Lot 115



MOON CREEK ISABEL H1032

Born: 01-20-2020 *19873148 Tattoo: H1032 Cow

*SAV Technique 5120 #*AAR Ten X 7008 SA
 *Penz Prevail +*SAV Blackcap May 3501
 19140845 Penz Forever Lady 5619 #*SAV Platinum 0010
 #TC Gridiron 258
 #TC Marcia 1069
 #*TC Touchdown 772 #+GAR Prime Design
 #*Baldridge Isabel 805Z LB 6807 Isabel 339
 17400954 #*River Hills Isabel P4567

CED	BW	WW	YW	SC	DOC	HP	CEM	MILK
+8	+1.2	+70	+121	+1.28	+22	+12.0	+9	+22
CW	MARB	RE	FAT	HDSOK		\$W	\$B	\$C
+50	+.61	+.81	-.016			+71	+147	+254

- A.I. bred on 4-16-21 to Gardens Opus. Pasture exposed from 5-6-21 to 6-13-21 to Baldridge Harmony H093.
- Individual Performance: BW 72 lbs., BWR 100, 205 Wt. 554 lbs., WWR 85, 365 Wt. 797 lbs., YWR 87.
- Dam's Production: 4 NR 95, 4 YR 95.
- Grandam's Production: 7 NR 105, 6 YR 104, 17 IMF 100, 17 Rib Fat 89, 17 Rump Fat 95.
- This promising bred heifer from the beloved Isabel cow family.
- Maternal brothers were selected by Jerry Elkins Ranch, Bluewater NM and Glen Coble & Sons, Mullen NE.
- Her sire, Penz Prevail was selected by Baldridge Performance Angus and Alta Genetics as the top seller in the 2019 Albrecht and Penz bull sale. He ranks in the top 1% for WW, YW, CW EPDs and top 3% or better for \$B and \$C.



MOON CREEK ENTENSE H1056

Born: 01-01-2020 *19874660 Tattoo: H1056 Cow

*Yon Future Force Z77 #*Yon Future Focus T219
 *Yon Full Force C398 Yon Burgess X212
 18150495 #*Yon Sarah A100 #*GDAR Game Day 449
 Yon Sarah N170
 #*Baldridge Yardstick Y90 #*Styles Upgrade J59
 #*Baldridge Ever Entense 831B Baldridge Blackbird W75
 18057716 #Mooncreek Ever Intense 510 #Baldridge Kaboom K243 KCF
 #BaldridgeEvereldaEntense888J

CED	BW	WW	YW	SC	DOC	HP	CEM	MILK
+12	+1.1	+62	+121	+1.20	+21	+12.1	+10	+29
CW	MARB	RE	FAT	HDSOK		\$W	\$B	\$C
+52	+.40	+.94	-.027			+67	+151	+262

- A.I. bred on 4-16-21 to Gardens Opus. Pasture exposed from 5-6-21 to 6-13-21 to Baldridge Harmony H093.
- Individual Performance: BW 70 lbs., BWR 97, 205 Wt. 575 lbs., WWR 88, 365 Wt. 898 lbs., YWR 98.
- Dam's Production: 3 YR 99, 1 IMF 100, 1 Rib Fat 96, 1 Rump Fat 100.
- Grandam's Production: 4 BR 100, 4 NR 95, 4 YR 96, 7 REA 103, 7 Rib Fat 88, 7 Rump Fat 81.
- Her only maternal brother was the herd sire selection of Brush Creek Ranch, Thedford NE.
- Maternal grandsire, Baldridge Yardstick Y90 was Moon Creek and Woodhill Farms' \$20,000 2/3 interest herd sire acquisition from the 2013 Baldridge Sale.



Lot 119



Byergo Clover 150
Dam of Lot 119

- Individual Performance: BW 80 lbs., BWR 100, 205 Wt. 714 lbs., WWR 100.
- Her dam, Byergo Clover 150 is the dam of Byergo Hart Maternal Power, the \$40,000 feature of the 2021 Midland Bull Test to Hart Farms, SD and she is a maternal sister to the \$16,000 top-selling bull of the 2020 Midland Bull Test, Byergo Colonel G14.
- Her sire, Penz Prevail was selected by Baldrige Performance Angus and Alta Genetics as the top seller in the 2019 Albrecht and Penz bull sale. He ranks in the top 1% for WW, YW, CW EPDs and top 3% or better for \$B and \$C.
- Maternal sisters sell as Lots 1, 42, and 43.

119 MOON CREEK CLOVER H1135
Born: 05-15-2020 +*19924491 Tattoo: H1135 Cow

*SAV Technique 5120 #*AAR Ten X 7008 SA
 *Penz Prevail #*SAV Blackcap May 3501
 19140845 Penz Forever Lady 5619 #*SAV Platinum 0010
 #*SydGen CC&7 Penz Forever Lady 3211
 #*SAF Connection
 *Byergo Clover 150 SydGen Forever Lady 4087
 17401891 +Byergo Clover 850 #*LCC New Standard
 +Byergo Clover 513

CED	BW	WW	YW	SC	DOC	HP	CEM	MILK
+5	+1.5	+75	+138	+98	+17	+16.1	+11	+27
CW	MARB	RE	FAT	\$W	\$B	\$C		
+67	+75	+98	+006	+75	+180	+285		

120 MOON CREEK QUEEN PEGGY H1001
Born: 03-04-2020 *19855309 Tattoo: H1001 Cow

*Mill Bar Hickok 7242 #*Connealy Consensus 7229
 **Baldrige Hombre D748 Mill Bar Bemindful Maid 6304
 18587854 *Baldrige Isabel Y69 #*Styles Upgrade J59
 *TC Touchdown 772 +Baldrige Isabel T935
 #TC Gridiron 258
 #TC Marcia 1069
 #HA Topper 7015
 Murphys Queen Peggy 7P

CED	BW	WW	YW	SC	DOC	HP	CEM	MILK
+7	+1.9	+66	+111	+72	+9	+12.6	+10	+24
CW	MARB	RE	FAT	\$W	\$B	\$C		
+36	+32	+64	+0	+68	+105	+200		



Lot 120



Baldrige Hombre D748
Sire of Lot 120

- Individual Performance: BW 68 lbs., BWR 94, 205 Wt. 640 lbs., WWR 98, 365 Wt. 928 lbs., YWR 101
- Dam's Production: 3 NR 99, 3 YR 103, 1 IMF 119, 1 Rib Fat 84, 1 Rump Fat 100.
- Grandam's Production: 3 YR 97.
- Her maternal brother posted a WWR 103, YWR 107, IMF ratio 119 and was selected by Chase and Stevy Elkins, Milan NM.



Baldridge Alternative E125
Sire of Lots 121 & 122



EF Commando 1366
Maternal grandsire of Lot 121

- Individual Performance: BW 68 lbs., BWR 99, 205 Wt. 625 lbs., WWR 100.
- Dam's Production: 3 BR 99, 3 NR 102, 2 YR 100, 1 IMF 110, 1 REA 109.
- Grandam's Production: 3 YR 100, 3 REA 108, 3 Rump Fat 89
- Her maternal brother sold in the 2021 Baldridge sale to Lazy E Double Bar Ranch, De Beque CO after he recorded a BWR 98, WWR 108, YWR 101, IMF ratio 110 and RE ratio 109.
- She ranks in the top 10% for MB EPD, \$F, \$B and \$C, as well as the top 15% for WW, YW EPDs and \$C Value.
- Maternal sister sells as Lot 29.

121 MOON CREEK LADY H1068 Born: 05-25-2020 *19927621 Tattoo: H1068 Cow

Poss Easy Impact 0119 #Poss Total Impact 745
 **Baldridge Alternative E125 Poss Elmaretta 736
 18837398 Baldridge Blackbird A030 **Hoover Dam
 Baldridge Blackbird X89
 #*EF Commando 1366 #*EF Complement 8088
 **Baldridge Lady 606D Riverbend Young Lucy W1470
 18727370 *Baldridge Lady 824B *Baldridge Jennings Z064
 *Baldridge Lady 804Z



CED	BW	WW	YW	SC	DOC	HP	CEM	MILK
+6	+1.0	+71	+127	+30	+18	+12.1	+10	+16
CW	MARB	RE	FAT	HDSOK		\$W	\$B	\$C
+58	+1.05	+65	+0.34	HDSOK		+61	+173	+270

122 MOON CREEK BLACKBIRD H1127 Born: 05-30-2020 *19927446 Tattoo: H1127 Cow

Poss Easy Impact 0119 #Poss Total Impact 745
 **Baldridge Alternative E125 Poss Elmaretta 736
 18837398 Baldridge Blackbird A030 **Hoover Dam
 Baldridge Blackbird X89
 *Baldridge Hombre D748 *Mill Bar Hickok 7242
 **Baldridge Blackbird 868F *Baldridge Isabel Y69
 19507006 *Baldridge Blackbird 636D *MCC Essential 4069
 Baldridge Blackbird 812Z

CED	BW	WW	YW	SC	DOC	HP	CEM	MILK
+11	+4	+71	+125	+1.13	+20	+11.8	+11	+21
CW	MARB	RE	FAT	HDSOK		\$W	\$B	\$C
+62	+60	+53	+0.20	HDSOK		+68	+155	+257

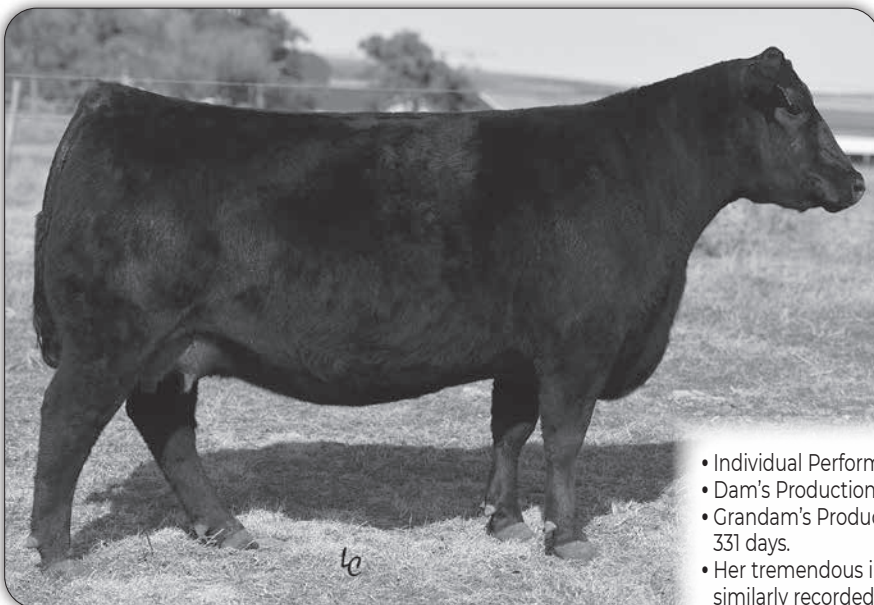

Baldridge Blackbird A030
Paternal grandam of Lots 121 & 122



Baldridge Hombre D748
Maternal grandsire of Lot 122

- Individual Performance: BW 52 lbs., BWR 86, 205 Wt. 706 lbs., WWR 112.
- Dam's Production: 1 BR 86, 1 NR 112. She sells as Lot 39.
- Grandam's Production: 2 BR 99, 2 NR 108, 2 YR 103. Calving Interval: 2 @ 331 days.
- Her tremendous individual performance mimics that of her dam who similarly recorded a BWR 93, WWR 113 and YWR 109.
- She blends three of the most prominent cow families propagated in the Baldridge program.



LD Capitalist 316
Sire of Lot 123



Yon Full Force C398
Sire of Lot 124

124 MOON CREEK FOREVER LADYH1117 [DOP] Cow
Born: 05-18-2020 *19946774 Tattoo: H1117

*Yon Future Force Z77 #*Yon Future Focus T219
 *Yon Full Force C398 Yon Burgess X212
 18150495 #*Yon Sarah A100 #+GDAR Game Day 449
 Yon Sarah N170
 #*Baldridge 8 Ball #*EF Commando 1366
 #*Baldridge Isabel Y69
Baldridge Forever Lady 847F #Sitz Upward 307R
 19506998 Baldridge Forever Lady X312 #+River Hills ForeverLady S650

CED	BW	WW	YW	SC	DOC	HP	CEM	MILK
+8	+2.3	+77	+138	+97	+15	+12.7	+10	+17
CW	MARB	RE	FAT	HDSOK		\$W	\$B	\$C
+53	+66	+64	+003			+69	+150	+274

- Individual Performance: BW 64 lbs, 205 Wt. 675 lbs., WWR 107.
- Dam's Production: 1 NR 107.
- She is the first-born daughter of an "8 Ball" sired dam moving quickly up in herd ranks.
- She is deeply rooted in the famed Forever Lady cow family and can be traced to the foundation GDAR Forever Lady 719, flush sister to GDAR Oscar 711.

123 MOON CREEK ROSE H1096 Cow
Born: 05-29-2020 19931859 Tattoo: H1096

#*Connealy Capitalist 028 #*SAV Final Answer 0035
 #*LD Capitalist 316 Prides Pita of Conanga 8821
 17666102 LD Dixie Erica 2053 #CA Future Direction 5321
 LD Dixie Erica Oar 0853
 *LD Emblazon 999 #+OCC Emblazon 854E
Baldridge Rose E701 #+SH Forever Lady 3124 5118
 19301029 AAR Rose 2016 #*AAR Ten X 7008 SA
 AAR Rose 0021

CED	BW	WW	YW	SC	DOC	HP	CEM	MILK
+9	+1.1	+92	+149	+1.38	+20	+5.3	+13	+22
CW	MARB	RE	FAT	HDSOK		\$W	\$B	\$C
+65	+47	+38	+040			+92	+135	+220

- Individual Performance: BW 68 lbs., 205 Wt. 683 lbs, WWR 109.
- Dam's Production: 2 BR 98, 2 NR 100, 1 YR 96, Calving Interval: 2 @ 369 days.
- Grandam's Production: 5 NR 102, 5 YR 103, 11 IMF 101.
- Her dam is the natural-born daughter of AAR Rose 2016, a past Arntzen top selling heifer calf that recorded an individual BWR 94 and individual YWR 110. 2016 is now an ET donor for Moon Creek and Baldridge producing 24 registered offspring from 5 different sires.

125 MOON CREEK BLACKBIRD H1084 Cow
Born: 06-05-2020 19948454 Tattoo: H1084

#*Coleman Charlo 0256 #*OCC Paxton 730P
 #*SAV Rainfall 6846 +Bohi Abigale 6014
 18578963 *SAV Blackcap May 4136 #SAV 8180 Traveler 004
 #+SAV May 2397
 #Baldridge Colonel C251 +baldridge Xpand x743
Baldridge Blackbird 831F *Baldridge Isabel Y69
 19506995 Baldridge Blackbird 853A #*Baldridge Waylon W34
 +Baldridge Blackbird 931

CED	BW	WW	YW	SC	DOC	HP	CEM	MILK
+5	+1.4	+65	+122	1+.79	1+27	1+10.9	+6	+26
CW	MARB	RE	FAT			\$W	\$B	\$C
1+35	1+.58	1+.64	1+.009			+65	+128	+238

- Individual Performance: BW 68 lbs., 205 Wt. 642 lbs., WWR 102.
- Dam's Production: 1 NR 102
- Grandam's Production: 3 BR 99, 3 NR 99, 3 YR 104, 1 REA 110, 1 Rump Fat 65.
- Her dam is a first-calf heifer out of the \$580,000 Baldridge Colonel C251.
- Her dam is a granddaughter of the foundation Baldridge Blackbird N10 cow, dam of Baldridge Xpand X227 at Accelerated.



SAV Rainfall 6846
Sire of Lot 125



Baldridge Alternative E125



Baldridge Blackbird A030
Dam of Reference Sire A

• Alternative was the \$120,000 2/3 interest top-selling bull of the 2018 Baldridge Sale. He is a maternal brother to the \$155,000 Baldridge Command C036 at ABS from the revered Hoover Dam daughter Baldridge Blackbird A030 that also produced the \$250,000 2021 top seller, Baldridge Versatile. Alternative ranks in the top 4% for MB EPD and \$C index as well as the top 1% for \$B value.

A BALDRIDGE ALTERNATIVE E125 [AMF-CAF-DZF-DDF-M1-F-NHF-OHF-OSF-RDF]
Born: 01-30-2017 *18837398 Tattoo: E125 Bull

#Poss Total Impact 745 #TC Total 410
 Poss Easy Impact 019 Poss Blackcap 5116
 16750909 Poss Elmaretta 736 #Hyline Right Time 338
 #Poss Elmaretta 025
 #*Hoover Dam #*SydGen CC&7
Baldridge Blackbird A030 #Erica of Ellston C124
 17770899 Baldridge Blackbird X89 #*Styles Upgrade J59
 Baldridge Blackbird P160



CED	BW	WW	YW	SC	DOC	HP	CEM	MILK
+11	+9	+69	+129	+69	+23	+12.3	+13	+15
CW	MARB	RE	FAT	HDSOK	\$W	\$B	\$C	
+67	+1.14	+0.87	+0.008		+53	+204	+301	

B S S ENFORCER E812 [AMF-CAF-DZF-DDF-M1-F-NHF-OHF-OSF-RDF]
Born: 04-04-2018 *19274932 Tattoo: E812 Bull

*SydGen Exceed 3223 *SydGen Googol
 SydGen Enhance *SydGen Forever Lady 1255
 18170041 SydGen Rita 2618 #*SydGen Liberty GA 8627
 #Fox Run Rita 9308
 SS Daybreak K011 #MCC Daybreak
 #SS Miss Daybreak K011 3K17 SS Miss Traveler 2T22 J55
 17690480 SS Miss Incentive X19 #SS Incentive 9J17
 SS Miss Radiant R77



CED	BW	WW	YW	SC	DOC	HP	CEM	MILK
+8	+4	+82	+157	+1.51	+28	+11.4	+10	+33
CW	MARB	RE	FAT	ANGUS	\$W	\$B	\$C	
+74	+0.98	+1.06	-0.004		+95	+203	+348	



S S Enforcer E812



SS Miss Daybreak K011 3K17
Dam of Reference Sire B

• Enforcer" led off America's oldest Angus herd's 2019 sale, Sunnyslope Angus, making his dynamic public debut. The featured son of SydGen Enhance was the \$45,000 selection of Baldridge Bros, NE; Al & Jeanne Conover, IA; and Spruce Mountain Ranch, CO. Thirteen generations of Sunnyslope performance breeding is represented on the maternal side of his pedigree with five of seven most recent generations being Pathfinder dams.



Baldridge Fort Knox F254



Kesslers Commodore 6516



Tehama Tahoe B767



S A V Rainfall 6846



BALDRIDGE FORT KNOX F254 [AMF-CAF-D2F-DDF-M1F-NHF-OHF-OSF-RDF]
Born: 04-16-2018 +*19478554 Tattoo: F254 Bull

#*Mogck Bullseye #MOGCK Sure Shot
#*Hoover No Doubt #Mogck Mary 1255
17882682 *Miss Blackcap Ellston J2 #*SydGen CC&7
#*Baldridge Waylon W34 #Miss Blackcap Ellston D154
#*GAR-EGL Protege
Baldridge Rachel A029 *Baldridge Blackcap T163
17770171 #Baldridge Rachel X100 #CAR Efficient 534
Baldridge Rachel U2

CED	BW	WW	YW	SC	DOC	HP	CEM	MILK
+9	-.1	+70	+131	+1.15	+20	+10.1	+13	+19
CW	MARB	RE	FAT	HDSOK		\$W	\$B	\$C
+49	+1.02	+.75	+.030			+67	+158	+270

Selected by Genex Cooperative from the 2020 Baldridge Performance Angus sale, Fort Knox was among eight "No Doubt" flush brothers from a productive Waylon daughter descending from the Rachel cow family that produced the foundation maternal sires "Traveler 124" and "Traveler 3173".



KESSLERS COMMODORE 6516 [AMF-CAF-D2F-DDF-M1F-NHF-OHF-OSF-RDF]
Born: 01-02-2016 *18545936 Tattoo: 6516 Bull

#*Connealy Consensus 7229 #*Connealy Consensus
#*Connealy Comrade 1385 Blue Lilly of Conanga 16
17031465 Happy Gee of Conanga 919 #+GAR New Design 5050
+Hap Gina of Conanga 260 4965
#*Summitcrest Complete 1P55 #CF Right Design 1802
Kesslers Rainbow 0595 Summitcrest Elba 1M17
16722638 Kesslers Rainbow 3043 #HARB Cincha 829
Kesslers Rainbow 1042

CED	BW	WW	YW	SC	DOC	HP	CEM	MILK
+16	-.8	+84	+150	+1.50	+26	+12.4	+15	+23
CW	MARB	RE	FAT	ISOK		\$W	\$B	\$C
+65	+.76	+.54	+.021			+86	+160	+287

Commodore was the \$18,000 high selling bull at the 2017 Kessler Angus Sale to MR Angus, later joining the ABS roster. Today he is a high accuracy calving ease bull ranking in the top 2% for CED yet delivering enough EPD punch to earn a \$M top 3%, \$W top 2% and \$C top 5%.



TEHAMA TAHOE B767 [AMF-CAF-D2F-DDF-M1F-NHF-OHF-OSF-RDF]
Born: 09-06-2013 +*17817177 Tattoo: B767 Bull

#Sitz Upward 307R #*Connealy Onward
#*Tehama Upward Y238 Sitz Henrietta Pride 81M
16760354 +Tehama Elite Blackbird T735 *Tehama Gridmaker L234
#Tehama Elite Blackbird K592
#Sitz Traveler 8180
#*SAV Final Answer 0035 SAV Emulous 8145
#*Tehama Mary Blackbird Y684 #GAR Retail Product
16876258 Tehama Mary Blackbird T073 +Tehama Mary Blackbird R704

CED	BW	WW	YW	SC	DOC	HP	CEM	MILK
+10	+0	+77	+133	+1.11	+23	+14.4	+8	+35
CW	MARB	RE	FAT	HDSOK		\$W	\$B	\$C
+52	+.96	+.92	+.014			+106	+160	+300

This Select Sires feature gained early recognition as the top selling bull of the 2014 Tehama Angus Ranch Bull Sale but went on to become one of the most revered and arguably the most complete Angus bull in the breed. With over 2000 progeny he has earned EPD accuracies in the 90s, a \$M and \$W in the top 1% and \$C in the top 4%.



S A V RAINFALL 6846 [AMF-CAF-D2F-DDF-M1F-NHF-OHF-OSF-RDF]
Born: 01-09-2016 +*18578963 Tattoo: 6846 Bull

#*OCC Paxton 730P +OCC Focus 813F
#*Coleman Charlo 0256 OCC Blackbird 736K
16879074 +Bohi Abigale 6014 #Sitz Traveler 8180
SAV Abigale 6062
#Sitz Traveler 8180
#SAV 8180 Traveler 004 #Boyd Forever Lady 8003
#*SAV Blackcap May 4136 #+SAF 598 Bando 5175
14739095 #+SAV May 2397 SAV May 7238

CED	BW	WW	YW	SC	DOC	HP	CEM	MILK
+8	+2	+59	+111	+1.00	+25	+14.0	+7	+29
CW	MARB	RE	FAT	ANGUS		\$W	\$B	\$C
+21	+.65	+.58	+.013			+70	+112	+242

SAV Rainfall 6846 was the \$460,000 selection of Select Sires at the 2017 SAV Sale where flush brothers included the \$750,000 SAV President 6847, the \$450,000 SAV Raindance 6848 at ST Genetics and the \$435,000 SAV Governor at Herbster Angus. The donor dam of Rainfall, SAV Blackcap May 4136 is the most remunerative cow in the breed with over \$9 million in progeny sales.



BALDRIDGE HOMBRE D748

[AMF-CAF-D2F-DDF-M1F-NHF-OHF-OSF-RDF]
 Born: 02-28-2016 +18587854 Tattoo: D748 Bull

#*Connealy Consensus 7229 #*Connealy Consensus
 Blue Lilly of Conanga 16
 #*Mill Bar Hickok 7242 #*SAV Final Answer 0035
 17351674 Mill Bar Bemindful Maid 6304
 Mill Bar Lady DI 3400
 #*Styles Upgrade J59 #Sitz Upward 307R
 Plainview Lassie 71B
 #*Baldridge Isabel Y69 #Baldridge Kaboom K243 KCF
 17149410 +Baldridge Isabel T935 +Baldridge Isabel P4527

CED	BW	WW	YW	SC	DOC	HP	CEM	MILK
+9	+5	+69	+134	+59	+25	+16.9	+3	+25
CW	MARB	RE	FAT	ANGUS		\$W	\$B	\$C
+48	+44	+62	+0.02			+67	+133	+236

• Selected by Moon Creek Farms and Hansine Ranch as the \$77,500 2nd top-selling bull of the 2017 Baldridge Bros Sale where he posted a BW 80 lbs, 205-day wt 866 lbs and 365-day wt 1440 lbs (ET). This now-deceased son of the acclaimed Baldridge Isabel Y69 is sired by Mill Bar Hickok 7242 and boasts calving ease credentials including a double-digit CED, low BW EPD and a progeny BWR 204@99.



Baldridge Hombre D748



E G EYES ONYOU

[AMF-CAF-D2F-DDF-M1F-NHF-OHF-OSF-RDF]
 Born: 09-03-2018 +19470275 Tattoo: 850 Bull

#*Mogck Bullseye #MOGCK Sure Shot
 Mogck Mary 1255
 #*Hoover No Doubt #*SydGen CC87
 17882682 *Miss Blackcap Ellston J2
 #Miss Blackcap Ellston D154
 #*HAYNES Outright 452 #*KCF Bennett Absolute
 HAYNES ND 454 Miss 179
 #*Baldridge Isabel D275 #*Styles Upgrade J59
 18750285 *Baldridge Isabel Y69 +Baldridge Isabel T935

CED	BW	WW	YW	SC	DOC	HP	CEM	MILK
-7	+4.2	+93	+167	+1.94	+34	+8.7	+0	+21
CW	MARB	RE	FAT	ANGUS		\$W	\$B	\$C
+83	+1.00	+60	+0.38			+78	+195	+297

• Selected by Moon Creek Farms and Genex Cooperative from Eagle Grip Cattle Co, CA where he recorded a BW 76 lbs, adj 205-day wt 954 lbs and adj 365-day wt 1679 lbs. This grandson of Baldridge Isabel Y69 records WW, YW, Doc and CW EPDs in the top 1% with \$F and \$B indexes in the highest 1% as well.



E G Eyes Onyou



DB ICONIC G95

[AMF-CAF-D2F-DDF-M1F-NHF-OHF-OSF-RDF]
 Born: 02-14-2019 *19611994 Tattoo: G95 Bull

*LD Capitalist 316 #*Connealy Capitalist 028
 LD Dixie Erica 2053
 #*Musgrave 316 Stunner #MCATL Pure Product 903-55
 18467508 #MCATL Blackbird 831-1378
 MCATL Blackbird 1378-573
 #*VAR Discovery 2240 #*AAR Ten X 7008 SA
 #*Deer Valley Rita 0308
 #*DB Ms Discovery D13 #*PA Power Tool 9108
 18974126 DB Ms Final Tool 4120
 DB Ms Final Answer 17

CED	BW	WW	YW	SC	DOC	HP	CEM	MILK
+8	+1.6	+99	+176	+1.46	+28	+13.7	+10	+28
CW	MARB	RE	FAT	ANGUS		\$W	\$B	\$C
+87	+1.55	+92	+0.55			+101	+227	+362

• This Genex featured sire was the \$102,500 record seller at the 2020 Booth Family Angus Sale. He combines phenotypic, growth and carcass merit with top 1% EPDs for WW, YW, RADG, CW, MB, \$W, \$F, \$G, \$B and \$C.



DB Iconic G95



BALDRIDGE HARMONY H093

[AMF-CAF-D2F-DDF-M1F-NHF-OHF-OSF-RDF]
 Born: 01-27-2020 *19800605 Tattoo: H093 Bull

#*Coleman Charlo 0256 #*OCC Paxton 730P
 #*SAV Rainfall 6846 #Bohi Abigale 6014
 18578963 *SAV Blackcap May 4136
 #SAV 8180 Traveler 004
 #*SAV May 2397
 #*Hoover No Doubt #*Mogck Bullseye
 #*Miss Blackcap Ellston J2
 #*Baldridge Isabel F036 #*GAR Prophet
 19199242 *Baldridge Isabel B061 *Baldridge Isabel Y69

CED	BW	WW	YW	SC	DOC	HP	CEM	MILK
+4	+1.1	+77	+133	+68	+26	+13.1	+9	+20
CW	MARB	RE	FAT	ANGUS		\$W	\$B	\$C
+44	+85	+81	+0.26			+79	+134	+271

• The Moon Creek selection from the 2021 Baldridge sale from a first calf heifer that is a full sister to Baldridge Pappy featured at Alta Genetics. He recorded individual performance of BW 78 lbs, adj 205-day wt 722 lbs, WWR 101, adj 365-day wt 1295 lbs, YWR 102, IMF 6.05%, IMF ratio 102, RE 13.8", RE ratio 104.

• His grandam, Baldridge Isabel B061 is a full sister to Baldridge Marksman D274 at Select Sires and Baldridge Hombre D748 at Genex and Moon Creek Farms.



Baldridge Harmony H093



Yon Full Force C398



Gardens Opus



Basin Advance 5016



Pine View Ashland F452



YON FULL FORCE C398

[AMF-CAF-DZF-DDF-M1F-NHF-OSF]
Born: 10-09-2014 #18150495 Tattoo: C398

Bull

#*Yon Future Focus T219 #*Mytty In Focus
#*Yon Sarah A100 YON Hazel R133
17264322 Yon Burgess X212 #*SAV Final Answer 0035
#GDAR Game Day 449 #+Boyd New Day 8005
#GDAR Miss Wix 474
#Bon View New Design 878
#YON H02 L96

CED	BW	WW	YW	SC	DOC	HP	CEM	MILK
+17	-1.8	+56	+110	+63	+17	+13.9	+14	+34
CW	MARB	RE	FAT	150K		\$W	\$B	\$C
+35	+93	+84	+0			+84	+148	+284

This ABS outcross performance sire is backed by three generations of proven Sire Alliance standouts and the proven and productive Yon Sarah cow family. He is now a proven calving ease sire with top 1% CED, top 5% BW EPDs and 85% accuracy. He sired the \$60,000 top selling bull of the 2019 Baldridge sale, Baldridge Endeavor E477.



GARDENS OPUS

[AMF-CAF-DZF-DDF-M1F-NHF-OSF-RDF]
Born: 03-05-2018 #19112956 Tattoo: U121

Bull

#*AAR Ten X 7008 SA #*Mytty In Focus
#Gardens Cache AAR Lady Kelton 5551
17709960 Green Garden Rita K078 #Gardens Wave
#Green Garden Emma P120 Green Garden Rita D076 S1
17709969 Green Garden Emma I121 Gardens StarTime
Green Garden Ella E257
#*Gardens Prime Star
Green Garden Emma E123 S1

CED	BW	WW	YW	SC	DOC	HP	CEM	MILK
+13	+1.1	+73	+136	+1.36	+19	+16.3	+17	+27
CW	MARB	RE	FAT	ANGUS 65		\$W	\$B	\$C
+55	+1.84	+57	+0.78			+78	+194	+332

This elite curve-bending sire stands alone in the breed for CED, YW and MB with \$Values in the top 10% for \$M, \$W and \$F, as well as the top 1% \$G, \$B and \$C (+347). He is the dominant son of the Green Garden resident herd bull Gardens Cache that is transmitting unmatched marbling resulting in Prime carcasses.



Basin Advance 5016

[AMF-CAF-DZF-DDF-M1F-NHF-OSF]
Born: 02-07-2015 #18185320 Tattoo: 5016

Bull

#*GAR Progress #*GAR Predestined
#Basin Advance 3134 #GAR Objective 2345
17597915 #Basin O Lass 1663 #*Basin Payweight 0065
#Summitcrest Complete 1P55 21AR O Lass 7017
#CF Right Design 1802
#Basin Joy 2006 Summitcrest Elba 1M17
17332421 Basin Joy 566T #*BPF Special Focus 504
Basin Joy 204R

CED	BW	WW	YW	SC	DOC	HP	CEM	MILK
+10	+9	+69	+127	+40	+14	+8.8	+11	+25
CW	MARB	RE	FAT	HDSOK		\$W	\$B	\$C
+59	+95	+97	+0.32			+70	+180	+292

Advance was the \$29,000 feature of the 2016 Montana Performance Bull Coop Sale representing the next step forward from his sire who sold at \$105,000 as top selling bull of the 2014 Midland Test. His dam is a \$30,000 second-generation Basin donor descending from two high maternal Pathfinder sires.



PINE VIEW ASHLAND F452

Born: 09-09-2018 #19416683 Tattoo: F452

Bull

*GAR Early Bird #*GAR Daylight
#*GAR Ashland #*GAR Progress 830
18217198 #*Chair Rock Ambush 1018 #+B/R Ambush 28
#*GAR Yield Grade N366
#*baldridge Xpand x743 #*Hoover Dam
#*Pine View Ruby C064 Baldridge Queen S87
18205328 #*44 Ruby 2225 #+Boyd New Day 8005
B/R Ruby 1224

CED	BW	WW	YW	SC	DOC	HP	CEM	MILK
+10	+1	+68	+126	+1.17	+23	+12.0	+9	+22
CW	MARB	RE	FAT	HDSOK		\$W	\$B	\$C
+50	+92	+1.06	+0.35			+69	+163	+271

Selected by Moon Creek Farms and Cedar Top Ranch at the 2020 Pine View Angus Sale, this embryo transplant son of an Xpand daughter revered in the Pine View program has five 2021 calves on the ground with a progeny BWR 96. He enjoys a balanced EPD profile for calving ease, growth and carcass merit resulting in \$C, \$B and \$V values in the top 10%.

EMBRYOS SUBJECT TO SUCCESSFUL FLUSHES

HCC
Whitewater
9010
Embryos



Baldrige Clover G1002
Donor Dam of Lot 130

130 4 IVF EMBRYOS

- *Mill Brae Identified 4031
- *HCC Whitewater 9010
- 19870506
- *Rock Creek Sara 6066
- *Spring Cove Reno 4021
- **Baldrige Clover G1002
- 19596299
- *Byergo Clover 150
- ##Koupals B&B Identity
- *Mill Brae Pro Blackcap 1092
- *Silveiras Conversion 8064
- *HPCA Confidence A322
- ##*KM Broken Bow 002
- *Spring Cove Liza 021
- ##*SydGen CC&7
- +Byergo Clover 850

	CED	BW	WW	YW	SC	DOC	HP	CEM	MILK
S	+11	-.4	+69	+124	+97	+22	+12.1	+13	+30
D	+6	+1.6	+87	+155	+26	+27	+16.6	+9	+32
	CW	MARB	RE	FAT	\$W	\$B	\$C		
S	+53	+1.30	+1.26	+0.43	+85	+181	+313		
D	+74	+1.08	+79	-.048	+95	+194	+331		

- The donor dam, Baldrige Clover G1002 is a full sister to Byergo Hart Maternal Power, the \$40,000 feature of the 2021 Midland Bull Test to Hart Farms, SD and her mother, Byergo Clover 150 is a maternal sister to the \$16,000 top-selling bull of the 2020 Midland Bull Test, Byergo Colonel G14.
- G1002 posts an astonishing EPD profile that translates into \$values ranking in the top 1% for \$W, \$B and \$C (+324).
- The donor dam sells as lot 1.



Baldrige Isabel G1170
Donor dam of Lot 132



Moon Creek Ellston H1052

Donor dam of Lot 131

131 4 IVF EMBRYOS

- *Mill Brae Identified 4031
- *HCC Whitewater 9010
- 19870506
- *Rock Creek Sara 6066
- *Baldrige Hombre D748
- *Moon Creek Ellston H1052
- 19873222
- *Baldrige Ellston 813F
- ##Koupals B&B Identity
- *Mill Brae Pro Blackcap 1092
- *Silveiras Conversion 8064
- *HPCA Confidence A322
- *Mill Bar Hickok 7242
- *Baldrige Isabel Y69
- *Baldrige 38 Special
- *Erica of Ellston R65

	CED	BW	WW	YW	SC	DOC	HP	CEM	MILK
S	+11	-.4	+69	+124	+97	+22	+12.1	+13	+30
D	+6	+1.3	+97	+171	+96	+26	+15.3	+3	+27
	CW	MARB	RE	FAT	\$W	\$B	\$C		
S	+53	+1.30	+1.26	+0.43	+85	+181	+313		
D	+80	+70	+87	+0.14	+97	+168	+294		

- The donor dam is a daughter of the \$77,500 2nd top-selling bull of the 2017 Baldrige Bros Sale, Baldrige Hombre D748 from a daughter of the \$100,000 Baldrige 38 Special and grandam, Erica of Ellston R65, a full sister to the "Fab Five" set of five flush brothers that averaged \$23,800 at the 2017 Hoover Angus Sale that included Accelerated Genetic's Hoover Cut Above P427, Select Sire's Hoover Top Notch P409 and Alta's Hoover Ambition.
- She is the #1 daughter of Baldrige Hombre D748 in the breed for WW and YW ranking in the top 1% for both traits. Not surprising that she ranks in the top 1% for \$W and top 4% for \$C values as well.
- The donor dam sells as lot 3.

132 4 IVF EMBRYOS

- *Mill Brae Identified 4031
- *HCC Whitewater 9010
- 19870506
- *Rock Creek Sara 6066
- *Spring Cove Reno 4021
- **Baldrige Isabel G1170
- 19606913
- *Baldrige Isabel D753
- ##Koupals B&B Identity
- *Mill Brae Pro Blackcap 1092
- *Silveiras Conversion 8064
- *HPCA Confidence A322
- ##*KM Broken Bow 002
- *Spring Cove Liza 021
- *Mill Bar Hickok 7242
- *Baldrige Isabel Y69

	CED	BW	WW	YW	SC	DOC	HP	CEM	MILK
S	+11	-.4	+72	+129	+1.00	+22	+13.3	+13	+30
D	+6	+7	+74	+130	+85	+29	+18.2	+5	+22
	CW	MARB	RE	FAT	\$W	\$B	\$C		
S	+53	+1.30	+1.26	+0.43	+85	+181	+313		
D	+44	+1.14	+57	+0	+74	+153	+275		

- The donor dam is an ET daughter of the now-deceased Spring Cove Reno 4021 and out of a Mill Bar Hickok 7242 donor dam that is a full sister to Baldrige Marksman D274 at Select Sires and Baldrige Hombre D748 at Genex and Moon Creek Farms.
- G1170 is a maternal sister to the \$60,000 Baldrige Limitless, second top selling bull of the 2020 Baldrige Performance Angus Sale.
- The donor dam sells as lot 2.



EMBRYOS SUBJECT TO SUCCESSFUL FLUSHES

HCC
Whitewater
9010
Embryos



Baldridge Isabel G1173
Donor dam of Lot 133



Moon Creek Pratissa H1134
Donor dam of Lot 134

133 4 IVF EMBRYOS

- *Mill Brae Identified 4031
- **Koupals B&B Identity
- *HCC Whitewater 9010
- *Mill Brae Pro Blackcap 1092
- 19870506
- *Rock Creek Sara 6066
- *Silveiras Conversion 8064
- *HPCA Confidence A322
- *Spring Cove Reno 4021
- **KM Broken Bow 002
- **Baldridge Isabel G1173
- *Spring Cove Liza 021
- 19606909
- *Baldridge Isabel D753
- *Mill Bar Hickok 7242
- *Baldridge Isabel Y69

	CED	BW	WW	YW	SC	DOC	HP	CEM	MILK
S	+11	-.4	+72	+129	+1.00	+22	+13.3	+13	+30
D	+7	+2.4	+91	+158	+1.24	+33	+16.7	+11	+30
	CW	MARB	RE	FAT	\$W	\$B	\$C		
S	+53	+1.30	+1.26	+0.43	+85	+181	+313		
D	+62	+0.85	+0.58	+0.22	+95	+153	+282		

- The donor dam, G1173 is a flush mate to the G1170 mentioned above and an ET daughter of the now-deceased Spring Cove Reno 4021, out of a Mill Bar Hickok 7242 donor dam that is a full sister to Baldridge Marksman D274 at Select Sires and Baldridge Hombre D748 at Genex and Moon Creek Farms.
- G1173 recorded individual performance of BW 82 lbs, adj 205-day wt 691 lbs, adj 365-day wt 1137 lbs (ET). She was HD50K genomic tested resulting in a WW and YW rank in the top 4% and Docility in the top 1%.



Baldridge Ellston 813F
Donor dam of Lot 135

134 4 IVF EMBRYOS

- *Mill Brae Identified 4031
- **Koupals B&B Identity
- *HCC Whitewater 9010
- *Mill Brae Pro Blackcap 1092
- 19870506
- *Rock Creek Sara 6066
- *Silveiras Conversion 8064
- *HPCA Confidence A322
- *Hoover No Doubt
- **Mogck Bullseye
- **Moon Creek Pratissa H1134
- *Miss Blackcap Ellston J2
- 19949237
- *Baldridge Pratissa E159
- Poss Bodyguard
- **Baldridge Pratissa C762

	CED	BW	WW	YW	SC	DOC	HP	CEM	MILK
S	+11	-.4	+72	+129	+1.00	+22	+13.3	+13	+30
D	+10	+6	+69	+127	+1.69	+32	+14.6	+13	+27
	CW	MARB	RE	FAT	\$W	\$B	\$C		
S	+53	+1.30	+1.26	+0.43	+85	+181	+313		
D	+70	+0.98	+0.92	+0.13	+76	+188	+329		

- The donor dam is a May 2020 ET daughter of Hoover No Doubt from Baldridge Pratissa E159. She enjoys a double-digit CED, top 10% YW, enviable carcass EPDs, a \$B in the top 2% and \$C (+317) in the top 1%.
- She descends from the deceased Baldridge Pratissa W165 donor that is the dam of the \$50,000 featured ALTA Genetics sire, Baldridge Forecaster B160, Baldridge Zone and Baldridge Black Oak, three of the former top selling two-year-old bulls.

135 4 IVF EMBRYOS

- *Mill Brae Identified 4031
- **Koupals B&B Identity
- *HCC Whitewater 9010
- *Mill Brae Pro Blackcap 1092
- 19870506
- *Rock Creek Sara 6066
- *Silveiras Conversion 8064
- *HPCA Confidence A322
- *Baldridge 38 Special
- **EF Commando 1366
- *Baldridge Ellston 813F
- *Baldridge Isabel Y69
- 19225930
- *Erica of Ellston R65
- **Bruns Top Cut 373
- *Erica of Ellston L5

	CED	BW	WW	YW	SC	DOC	HP	CEM	MILK
S	+11	-.4	+72	+129	+1.00	+22	+13.3	+13	+30
D	+11	+0	+79	+137	+1.79	+21	+11.5	+6	+34
	CW	MARB	RE	FAT	\$W	\$B	\$C		
S	+53	+1.30	+1.26	+0.43	+85	+181	+313		
D	+64	+1.03	+1.09	+0.33	+96	+179	+307		

- The donor dam, Baldridge Ellston 813F is a daughter of the \$100,000 Baldridge 38 Special and natural-born daughter of Erica of Ellston R65 with astonishing individual performance of BW 64 lbs, BWR 97, 205-day wt 1089 lbs, WWR 142, adj 365-day wt 1270 lbs and YWR 128. Her astounding EPD profile is culminated in \$W and \$C values ranking in the top1%.
- The grandam, Erica of Ellston R65 is a full sister to the "Fab Five" set of five flush brothers that averaged \$23,800 at the 2017 Hoover Angus Sale. Her astounding EPD profile is culminated in \$W and \$C values ranking in the top 1%.



SPECIAL ANGUS FEMALE EMBRYOS LOTS 130-135



HCC Whitewater 9010



HCC WHITEWATER 9010

Born: 09-15-2019 *19870506 [AMF-CAF-DZF-DDF-M1 F-NHF-OHF-OSF-RDF] Tattoo: 9010 Bull

#*Koupals B&B Identity
 #Mill Brae Identified 4031
 17928462
 *Mill Brae Pro Blackcap 1092

*Silveiras Conversion 8064
 *Rock Creek Sara 6066
 18671394
 *HPCA Confidence A322

#Sitz Upward 307R
 #B&B Erica 605
 #*GAR-EGL Protege
 Mill Brae FL Blackcap 5002
 #+BT Crossover 758N
 +EXG Saras Dream S609 R3
 #*Connealy Confidence 0100
 *VAN New Design 9320



CED	BW	WW	YW	SC	DOC	HP	CEM	MILK
+11	-.4	+72	+129	+1.00	+22	+13.3	+13	+30
CW	MARB	RE	FAT	ANGUS	\$W	\$B	\$C	
+53	+1.30	+1.26	+.043	3006	+85	+181	+313	

- Whitewater was the sensation of the 2021 Heim Cattle Co. sale in MN when he generated a \$280,000 bid from a group of the best cattlemen from seven states. Whitewater was the featured and record selling Lot 1 bull and dazzled sale-goers with his visual appeal, tremendous performance, ultrasound measures and EPD and \$Value data points.
- White water is a heifer-friendly growth sire with a top 2% MB EPD, top 1% RE EPD, top 1% \$G and \$C in the highest 2% at +308.
- His sire, Mill Brae Identified 4031 sired two of the top three selling yearling bulls of the 2021 Baldridge Sale at \$48,000 and \$27,000, the \$135,000 top seller at the Hinkle Prime Cut Sale, as well as the \$77,500 top selling bull of the 2021 National Angus Bull Sale, Conley Verified 0853, with the addition of HCC Whitewater 9010 to this impressive list.

THANKS FOR COMING!



AL & JEANNE CONOVER
PO Box 9, Baxter, IA 50028
641-227-3537 • Fax: 641-227-3792
DAVE SWEENEY 641-373-4340
www.conoverauction.com
conover@conoverauction.com

PRSR
FIRST-CLASS
U.S. POSTAGE
PAID
St. Joseph, MO
Permit #2017



SPECIAL ANGUS FEMALE SALE