

THE *Hawkeye*
COUNTRY
ANGUS SALE

SUNDAY
JUNE 6 2021
1:01 PM

Bloomfield Livestock Market
BLOOMFIELD, IOWA

Well-bred Registered Angus

One of Iowa's Largest Angus Sales!

Featuring
...an **ELITE** Offering
From Progressive Breeders!

And the Complete Dispersion of the
Sandy Creek Angus, Princeton, MO



SELLING 200 HEAD

~ SELLING 211 GENETIC OPPORTUNITIES ~

ANGUS: 6 Herd Bulls, 6 Two Year Old Bulls, 2 – 18 Month Old Bulls, 45 Yearling Bulls, 36 Fall Pairs (24 with bull calves; 13 with heifer calves), 25 Fall Bred Females, 7 Fall Heifer Calves, 2 Spring Pairs, 9 Spring Bred Cows, 26 Embryos

RED ANGUS: 2 Yearling Bulls, 1 Spring Pair, 1 Spring Bred Female

SIMMENTAL: 4 Yearling Bulls



**SUNDAY
JUNE 6 2021
1:01 PM**

**Bloomfield Livestock Market
BLOOMFIELD, IOWA**

**Ron Schooley 641-777-0302
Roman Schooley 515-450-3685**

**Sale Day Phone
641-664-2435**



Auctioneer:
Al Conover
(515) 491-8078



Sale Managed By
PO Box 9, Baxter, IA 50028
AL & JEANNE CONOVER
641-227-3537 · Fax: (641) 227-3792
DAVE SWEENEY (641) 373-4340
www.conoverauction.com
conover@conoverauction.com

Assistant Sale Coordinator



MISSOURI ANGUS ASSOCIATION
Julie Conover, General Manager
634 SW 1201 Road
Holden, MO 64040
E-mail: julie@missouriangus.org

See page 1 for details

Watch & bid online for FREE at conoveronlinesales.com

GENERAL INFORMATION

SALE LOCATION: Bloomfield Livestock Market, Bloomfield, IA. Phone: (641) 664-2435. Located on Hwy 63 North.

MOTEL ACCOMMODATIONS: Cobblestone Inn, 509 S. Washington St., Bloomfield, IA. Phone (641) 664-2000. Southfork Motel, Jct. 2 & 63, Bloomfield, IA. Phone (641) 664-1063.

INSPECTION OF CATTLE: Cattle will be available for inspection by NOON on Saturday, June 5 at the sale site. All cattle will carry identity tags corresponding to sale lot numbers in the catalog.

HEALTH: Interstate health papers furnished on all cattle selling.

TERMS: Cash. Please settle for cattle promptly.

TERMS & CONDITIONS: All cattle sell according to the standard terms and conditions of the American Angus Association.

TRUCKING: We will be glad to assist in making the best possible trucking arrangements.

INSURANCE: Will be available through Conover Auction Service, agent for Liberty Mutual Equine & Livestock Insurance.

LIABILITY: All persons attending this sale do so at their own risk, legal or otherwise, for their safety or the behavior of the animals. The Owners, Auction Service, Sale Staff and Hosts assume no liability for property loss or any accidents that may occur.

ANNOUNCEMENTS: From the block will take precedence over the catalog. Buyers unable to attend may send their bids to the Auction Service, Field Representatives or Auctioneer.

LUNCH: Uncertain at this time. The sale barn cafeteria will be closed on sale day. Several lunch establishments can be utilized in close proximity to the sale facility.

AMERICAN ANGUS ASSOCIATION

Regional Manager Adam Conover (816) 676-8560

LIVESTOCK PRESS REPRESENTATIVES

Livestock Plus Mike Sorensen (641) 745-7949
Midwest Marketer Austin Brandt (712) 621-1829
Angus Journal Adam Conover (816) 676-8560
Special Assignment Bruce Bradley (417) 848-3457
Missouri Angus Association Julie Conover (734) 260-8635

OFFICERS - IOWA ANGUS ASSOCIATION

President Ed Wiederstein
Vice President Jim Werner
Secretaries Tricia & Colby Holmes
Board of Directors Dave Nichols

PLEASE BRING THIS CATALOG WITH YOU ON SALE DAY!

THE *Hawkeye* COUNTRY ANGUS SALE

ANGUS SALE 2021 CONSIGNORS

Brandt Farms	Lots 1-2	Eugene Nelson	Lots 35-36
CarMar Farms Ltd	Lots 3-8	Olsen Red Angus	Lots 150-151
Brice Conover	Lots 9-11	Osage Grass & Livestock	Lot 73
Chase Angus	Lots 12-15	Russell Angus Farm	Lots 39-44
Driessen Angus Ranch	Lots 16-18	Sandy Creek Angus	Lots 91-141
Downing Family Angus	Lots 19-27	Stevenson Angus Farms	Lots 37-38
Graham Angus Farm	Lots 28-31	Strasburg Angus	Lots 45-48
Grandview Farms Simmental	Lots 144-147	Ryan Cattle	Lots 49-50
Heuer Angus Farm.....	Lots 142-143	Tri-K Cattle Company	Lots 51-67
JM Ranch Angus LLC	Lots 148-149	Moffett Angus	Lots 68-70
Koch Angus Farms	Lots 32-34	Waddle Farm	Lots 71-72
M Bar M Cattle Co.	Lots 74-90		

Watch & bid online for FREE at conoveronlinesales.com

powered by DV Auction



It's NEW...

It's EXCITING...

It's **CONOVERONLINESALES.COM**

Buying online is as easy as 1, 2, 3...

1. Create a new DV Auction account at www.conoveronlinesales.com
2. Apply for bidding approval by clicking on the "details" tab at least 24 hours prior to the auction-a DV representative will notify you once you have been approved
3. Tune in for the sale and make your purchases!

High speed internet is required for successful bidding-be sure to check the lag-time monitor in the top left corner to ensure real-time broadcasts.

Proxy Bidding-if you can't make time to watch the sale, register a proxy bid and let our system represent your bid while you're away. Look for the "proxy bid" tab on the auction listing, and fill in your maximum bids. We'll handle the rest!

Having troubles? During the auction, you can type a message to the operator at any time for assistance. Our full-time support team can also always be reached at (402) 474-5557.

DVAuction
Broadcasting Real-Time Auctions

DVA Rep: Justin Dikoff (605) 290-0635 – Email: jdikoff@dvauction.com
Please feel free to contact me with questions about the sale or to view the cattle for you.



BRANDT FARMS

Weston & Bree Brandt
(712)-621-1219

2542 Mulberry Ave
Corning, IA 50841

wbrandt09@gmail.com
Lots 1-2



Lot 1



WB Pokerface 8572
Lot 1

- Individual Performance: BW 86 lbs., 205 Wt. 660 lbs., with 5 contemporaries.
- Adjusted Yearling Ultrasound Scan Data: %IMF 2.62, REA 11.2, Rib Fat .10, ratio 53, Rump Fat .23, ratio 100.
- Dam's Production: BR 1@94.
- A little added stretch, power, and look in this Pokerface son that phenotypically we wouldn't change much about.
- His mother is a no-miss female every year at the farm, and after seeing the calves this guy has sired, she passed that trait on to him! If you like good looking calves that grow with the best of them, then take a look here!
- Calves out of these two bulls look promising, and will be featured in the coming years in both the Brandt Farm bred female sale and bull sales.



WB Pokerface 8572 [OHF]

Born: 02-16-2018 19434358 Tattoo: 8572 Bull

+*Silveiras Style 9303

Gambles Hot Rod

*Greene Pokerface 1304

+Silveiras Elba 2520

17534307

Gohr Covergirl 1124

Gohr Maximus 0901

Gohr Covergirl 0972

+*Dameron World Class

*Dameron First Class

WB Ellie 5726

*BT Blackbird 194R

19084254

CCF Illini 7264

WAR Cowboy Up 3102

CCF Illini 4228

CED	BW	WW	YW	SC	DOC	HP	CEM	MILK
+3	+3.8	+47	+89	N/A	N/A	N/A	+5	+19
CW	MARB	RE	FAT	SW	SB	SC		
+33	+3.1	+3.9	-0.08	+29	+111	+181		



WB Pokerface 8079 [DDP]

Born: 02-13-2018 19432358 Tattoo: 8079 Bull

+*Silveiras Style 9303

Gambles Hot Rod

*Greene Pokerface 1304

+Silveiras Elba 2520

17534307

Gohr Maximus 0901

Gohr Covergirl 0972

+KLB 5175 8892

#+SAF 598 Bando 5175

AB Little Beth 0749

Butchs Blackbird H026

16651933

AB Little Beth 7491

#Hyline Right Way 781

A&W Little Beth 491

CED	BW	WW	YW	SC	DOC	HP	CEM	MILK
-1	+4.5	+52	+96	N/A	N/A	N/A	+5	+23
CW	MARB	RE	FAT	SW	SB	SC		
+32	+5.2	+3.3	+0.21	+36	+114	+198		



Lot 2



Greene Pokerface 1304
Sire of Lot 1 & 2

- Individual Performance: BW 90 lbs., 205 Wt. 701 lbs., WWR 100, with 5 contemporaries.
- Adjusted Yearling Ultrasound Scan Data: %IMF 3.70, ratio 108, REA 12.6, ratio 102, Rib Fat .25, Rump Fat .26.
- Dam's Production: NR 7@102, YR 2@99. REA 3@102, Rump Fat 3@91.
- Brandt Farms is offering two half brothers that are ready to go to work, having previously been held for pasture service in their own registered breeding program.
- His dam was an individual performance standout recording a WWR 108, YWR 112, IMF ratio 106 and YWR 109 prior to her inclusion into the breeding herd.
- Greene Pokerface 1304 is a son of Silveiras Style 9303 that is a heavy muscled, powerful, extremely attractive bull with calving ease credentials. He was the 2013-2014 ROV Division Champion Show Bull of the Year.
- This bull is a moderate-framed bull that is stout from every angle, sound on his feet and legs, coming from one of the best cow families on the farm.



CARMAR FARMS LTD

Hertz Farm Mgr. - Steve Johnston
(641) 895-9704 cell · (515) 382-7929 office

415 S 11st St, Box 500
Nevada, IA 50201

steveJ@hartz.ag
Lots 3-8



SYDGEN ENHANCE

Sire of Lot 3

- Individual Performance: BW 94 lbs., 205 Wt. 697 lbs., WWR 136, with 55 contemporaries.
- Dam's Production: BR 5@87, NR 5@109. Calving Interval: 5@363 days.
- He has a Pathfinder Dam with an enviable progeny record.
- His sire, SydGen Enhance, was the \$30,000 1/2 interest co-top-selling bull of the 2015 SydGen Sale, where he posted a WWR 116, YWR 114, IMF ratio 132 and RE ratio 108. Progeny of Enhance were the sensation of the three consecutive SydGen Sales where he sired the \$24,000 1/2 top-selling bull, and the second and third top-selling open heifers at \$85,000 and \$70,000 in 2018, dominating the sale report in 2019 and sired the #1 and #2 high-selling open heifers as well as the #1 bred heifer in 2020. Enhance is the former #1 SC value bull that was the #1 bull for registrations in 2020.

3

CMF Enhance L76

Born: 04-05-2020 19949752 Tattoo: L76 Bull

SydGen Enhance 18170041
 *SydGen Exceed 3223 +*SydGen Googol
 SydGen Rita 2618 +*SydGen Forever Lady 1255
 #CMF Quiet Lad Z04 #SydGen Liberty GA 8627
 #CMF Elba D14 18039675 #Fox Run Rita 9308
 CMF Elba W02 #Nichols Quiet Lad T9
 #CMF Blackbird T41
 Summitcrest Roseda Designed
 #CMF Elba C11 J25



CED	BW	WW	YW	SC	DOC	HP	CEM	MILK
+6	+1.2	+74	+132	N/A	N/A	N/A	+14	+30
CW	MARB	RE	FAT	SW	SB	SC		
1+47	1+.83	1+.52	1+.001	+76	+167	+292		

4

CMF Fireball L34

Born: 03-20-2020 19949182 Tattoo: L34 Bull

*GB Fireball 672 18690054
 +*GAR Sure Fire 6404 +*GAR Sure Fire
 *GB Anticipation 432 +GAR Complete N281
 #*Koupal Advance 28 *GAR Anticipation
 CMF Queen F61 18339357 #Koupal Juneau 797
 #CMF Queen S15 *Koupal Ebonette 734
 #Isu Imaging Q 9111
 #CMF Queen H54



CED	BW	WW	YW	SC	DOC	HP	CEM	MILK
+9	+1.8	+64	+116	N/A	N/A	N/A	+11	+26
CW	MARB	RE	FAT	SW	SB	SC		
1+29	1+1.21	1+.73	1+.001	+60	+161	+282		



GB FIREBALL 672

Sire of Lot 4

- Individual Performance: BW 89 lbs., 205 Wt. 572 lbs., WWR 112, with 55 contemporaries.
- Dam's Production: NR 4@103. Calving Interval: 4@366 days.
- His sire, GB Fireball 672, is a four-star ABS carcass trait sire and enjoys a generous BW to YW spread, high fertility, high foot score, and top 1% among proven sires for MB EPD, \$G, SB and SC. No other proven bull in the Angus database can match his combination of MB, RE and Fat EPDs.
- His grandam by the former breed Marbling leader, ISU Imaging Q 9111, is a third-generation Pathfinder Dam.



GAR Inertia
Sire of Lot 5 & 6

Lot 5

- Individual Performance: BW 82 lbs., 205 Wt. 574 lbs., WWR 112, with 55 contemporaries.
- Dam's Production: NR 3@110. Calving Interval: 3@362 days.
- His Pathfinder Dam was a standout in her contemporary group with individual performance featuring a BWR 101 and WWR 111.
- His sire, GAR Inertia, is an ABS Global sire with a unique combination of top 1% Marbling and phenotypic muscle. He ranks in the top 5% of the population for twelve EPD traits and indexes with top 1% SB and \$C.
- Recommended for heifers and cows.

121 HEAD OF RECENT CARCASS YIELD DATA FROM CARMAR ANGUS
121 Carcasses: 71 CAB Prime, 39 CAB, 11 Choice

5 CMF Inertia L46 [DDP-MIP] Bull
Born: 03-27-2020 19949583 Tattoo: L46

*GAR Inertia 18636043
#GAR Momentum
+*GAR Prophet 2984
#CMF Quiet Lad Z04
#CMF Blackcap G80 18710205
#CMF Blackcap B53

#+*GAR Progress
+GAR Big Eye 1770
#+*GAR Prophet
*GAR Daybreak 1521
#Nichols Quiet Lad T9
#CMF Blackbird T41
CMF WAR Alliance U59
CMF Blackcap P07

CED	BW	WW	YW	SC	DOC	HP	CEM	MILK
+7	+3	+70	+129	N/A	N/A	N/A	+9	+30
CW	MARB	RE	FAT	\$W	\$B	\$C		
1+51	1+.87	1+.60	1+.035	+72	+163	+270		

6 CMF Inertia L67 [DDP-MIP] Bull
Born: 04-01-2020 19949599 Tattoo: L67

*GAR Inertia 18636043
#GAR Momentum
+*GAR Prophet 2984
#CMF Quiet Lad Z04
#CMF Blackbird F12 18339338
CMF Blackbird W72

#+*GAR Progress
+GAR Big Eye 1770
#+*GAR Prophet
*GAR Daybreak 1521
#Nichols Quiet Lad T9
#CMF Blackbird T41
#RCC Preference
#CMF Blackbird S11

CED	BW	WW	YW	SC	DOC	HP	CEM	MILK
+7	+7	+68	+124	N/A	N/A	N/A	+10	+29
CW	MARB	RE	FAT	\$W	\$B	\$C		
1+44	1+.78	1+.55	1+.032	+69	+151	+257		



LOT 5 & 6
CALVING
EASE

Lot 6

- Individual Performance: BW 80 lbs., BWR 100, 205 Wt. 577 lbs., WWR 112, with 55 contemporaries.
- Dam's Production: NR 4@105. Calving Interval: 4@371 days.
- His Pathfinder Dam produced a daughter in 2019 with a 118 WWR that was returned to the herd.
- This bull enjoys a generous BW to YW spread and nine EPD and \$Value traits in the top 25% of non-parent bulls.
- His sire, GAR Inertia, was the \$70,000 1/2 interest sensation of the April 2018 Gardiner Angus Ranch Sale selected by ABS Global.
- Recommended for heifers and cows.



Quaker Hill Rampage 0A36
Sire of Lots 7 and 8

Lot 7

- Individual Performance: BW 90 lbs., 205 Wt. 629 lbs., WWR 123, with 55 contemporaries.
- Dam's Production: NR 8@120, YR 2@118.
- His dam has had a tremendous production career.
- Maternal grandsire, Nichols Quiet Lad T9, is a long-time Genex feature and Pathfinder Sire with a reputation of quality daughters, outstanding udder conformation, and high Docility.

121 HEAD OF RECENT CARCASS YIELD DATA FROM CARMAR ANGUS
121 Carcasses: 71 CAB Prime, 39 CAB, 11 Choice

7 CMF Rampage L53 [MIP] Bull
Born: 03-29-2020 19949293 Tattoo: L53

#MCC Daybreak #+Boyd New Day 8005
 #+Quaker Hill Rampage 0A36 #MCC Miss Focus 134
 16925771 +*QHF Blackcap 6E2 of 4V16 4355 Ideal 4355 of OT26 2440
 *QHF Blackcap 4V16 of 1H8
 #Nichols Quiet Lad T9 Nichols Next Step P129
 CMF Blackcap Z28 Nichols Stacy M352
 16806967 #CMF Blackcap R13 #SA Neutron 377
 CMF Blackcap F26

CED	BW	WW	YW	SC	DOC	HP	CEM	MILK
+3	+3.1	+77	+136	N/A	N/A	N/A	+7	+27
CW	MARB	RE	FAT	SW	SB	SC		
1+59	1+.40	1+.86	1-.006	+69	+148	+243		

8 CMF Rampage L30 [MIP] Bull
Born: 03-18-2020 19949263 Tattoo: L30

#MCC Daybreak #+Boyd New Day 8005
 #+Quaker Hill Rampage 0A36 #MCC Miss Focus 134
 16925771 +*QHF Blackcap 6E2 of 4V16 4355 Ideal 4355 of OT26 2440
 *QHF Blackcap 4V16 of 1H8
 #+*Connealy Counselor #*Connealy Mentor 7374
 #CMF Blackbird D15 Jaze of Conanga 234
 18037789 CMF Blackbird Ob A29 #*Hoover Dam
 #CMF Blackbird Ob U61

CED	BW	WW	YW	SC	DOC	HP	CEM	MILK
+5	+3.1	+70	+121	N/A	N/A	N/A	+8	+23
CW	MARB	RE	FAT	SW	SB	SC		
1+54	1+.49	1+1.13	1-.037	+60	+153	+257		



Lot 8

DAM OF
LOT 8
PATHFINDER
COW

- Individual Performance: BW 90 lbs., 205 Wt. 545 lbs., WWR 106, with 55 contemporaries.
- Dam's Production: BR 5@98, NR 5@102. Calving Interval: 5@365 days.
- His Pathfinder Dam was first admitted to the CarMar breeding program with individual performance that featured a WWR 106 and YWR 110 with 64 weaning contemporaries. Her first-born son posted an astonishing BWR 89 and WWR 122.
- His sire, Quaker Hill Rampage 0A36, is an ABS feature and was at one time the only proven sire in the breed to achieve a +9 CED and a +192 SB. EPD sorts of non-parent bulls or cows that incorporate both CED and SB usually reveal sons/dtrs or maternal grandsons/dtrs of Rampage.



(515)-979-3890
PO Box 427

BRICE CONOVER

Baxter, IA 50028
barney_1124@hotmail.com

Lots 9-11



Lot 9



3F Epic 4631
Sire of Lot 9

- Individual Performance: BW 58 lbs., BWR 87, 205 Wt. 741 lbs., WWR 95, 365 Wt. 1269 lbs., YWR 93 with 13 contemporaries.
- Adjusted Yearling Ultrasound Scan Data: %IMF 2.90, REA 12.4, Rib Fat .20, ratio 61, Rump Fat .43.
- Adj. Yearling Scrotal Measurement: 32.8 cm.
- Selling 2/3 interest with full possession and salvage value. 1/3 semen interest is held with his breeder Brian Oswald, High Point Angus, Osceola, IA.
- This NH free Epic son is a slam-dunk heifer bull, ranking in the top 1% for BW EPD and top 4% for CED EPD, while maintaining WW and YW EPDs in the highest 10%.
- With limited offspring, 819 progeny show great promise. He boasts a progeny BWR 7@95, WWR 2@108 and YWR 2@106. His yearling daughters in the replacement pen are very correct, deep-bodied females with performance and eye appeal.
- Recommended for heifers and cows.



High Point Epic 819

Born: 01-11-2018 19187515 Tattoo: 819 Bull

3F Epic 4631
17950219

*Varilek Product 2010 04

Zebo Queen 1072

#+*Basin Payweight 1682

High Point Blackcap 4024

18563497 High Point Blackcap 4024

#*Connealy Final Product

Varilek Pearl 0006 014

#*EF Complement 8088

EXG Blackcap 6247 PPC

#+*Basin Payweight 006S

21AR O Lass 7017

#*Connealy In Focus 4925

High Point Blackcap 2027

CED	BW	WW	YW	SC	DOC	HP	CEM	MILK
+15	-3.4	+75	+132	-.12	+22	+9.1	+14	+20
CW	MARB	RE	FAT	ANGUSCS	SW	SB	SC	
+68	+.63	+.24	+.088		+79	+155	+255	



NAF Bronc 901

Born: 02-01-2019 19678645 Tattoo: 901 Bull

+*Baldridge Bronc
18229425

#*EF Commando 1366

*Baldridge Isabel Y69

#*Deer Valley All In

NAF Barbara All 704

19051349 +NAF Barbara Design 601

#*EF Complement 8088

Riverbend Young Lucy W1470

#*Styles Upgrade J59

+Baldridge Isabel T935

#*AAR Ten X 7008 SA

+*Deer Valley Rita 0274

+*GAR New Design 5110

Summitcrest Barbara 0J53

CED	BW	WW	YW	SC	DOC	HP	CEM	MILK
+5	+1.3	+70	+123	+.34	+14	+11.8	+10	+27
CW	MARB	RE	FAT	ANGUSCS	SW	SB	SC	
+39	+.59	+.69	+.025		+78	+126	+233	



Lot 10



Baldridge Bronc
Sire of Lot 10

- Individual Performance: BW 74 lbs., 205 Wt. 674 lbs., WWR 107, with 5 contemporaries.
- Dam's production: NR 2@101
- Grandam's production: NR 9@111 and YR 6@109.
- Born unassisted out of a first-calf heifer, this son of Baldridge Bronc was Brice Conover's selection from the Northrup Angus farm presentation at the 2020 Hawkeye Country Sale.
- He is sired by Baldridge Bronc, the featured Lot 1 bull of the 2016 Baldridge Bros Sale and \$157,500 top seller that was part of the "great eight" flush brothers from Baldridge Isabel Y69. Bronc joined the Select Sires roster where he enjoys a top 2% or better ranking for CED and BW, as well as the top 10% for \$W value.
- This impressive two-year-old is sound, deep, and thick. He was used successfully on yearling heifers last year and again this year. His first calves are impressive as well.



Basin Blackcap 1605
Great Grandam of Lot 11



Lot 11



GW Blackcap 612 C
Grandam of Lot 11

- Individual Performance: BW 60 lbs., BWR 87, 205 Wt. 961 lbs., WWR 118, 365 Wt. 1401 lbs., YWR 114 with 9 contemporaries.
- Adjusted Yearling Ultrasound Scan Data: %IMF 4.63, ratio 103, REA 13.8, ratio 105, Rib Fat .33, Rump Fat .36.
- Dam's Production: NR 1@118, YR 1@114. IMF 1@103, REA 1@105.
- 365-day wt 1401 lbs, YWR 114.
- Born unassisted out of a first-calf heifer that was the top replacement heifer in the 2018 calf crop.



BTC Treasure 010

Born: 03-05-2020 19856906 Tattoo: 010 Bull

- #*VAR Discovery 2240
- #*AAR Ten X 7008 SA
- +*MGR Treasure 18156972
- +*SJH Impression of 6108 1614
- +*Deer Valley Rita 0308
- +*Connealy Impression
- +*Panther Cr Incredible 6704
- Musgrave Invision
- BTC Blackcap 818 19729751
- GW Blackcap 612 C
- *Panther Cr JH Blackbird 409
- Hoover Homestead
- Basin Blackcap 1605

CED	BW	WW	YW	SC	DOC	HP	CEM	MILK
+9	+1	+79	+147	+55	+16	+14.5	+13	+25
CW	MARB	RE	FAT	HD50K	SW	SB	SC	
+57	+72	+41	+054		+83	+139	+253	

- Treasure sons have topped sales in Iowa, including the High Selling Bull at the 2021 Iowa Angus Bull test sale and past top selling bulls at Hi Point Angus Sale. The Treasure cattle have been impressive in their performance and are correct, thick cattle and with phenotype.
- Maternal grandsire, Panther Cr Incredible 6704, drew national attention as the \$70,000 top-selling bull of the 2017 Panther Creek Production Sale. Now deceased, his semen and progeny are in ready demand. His offspring include the \$42,500 top-seller at 2019 Krebs Ranch Sale as well as 3rd and 4th top-sellers at \$30,000 each. They included members of Krebs Ranch's Champion Load and Champion Spring Division Pen of Three Bulls at the 2019 NWSS. The \$19,000 top-selling bull of the 2019 Panther Creek Sale was an Incredible son as well.
- Recommended for heifers and cows.



CHASE ANGUS

Michael W Chase
(217)-341-8778

10483 Walpole Rd
Broughton, IL 62817

Lots 12-15



SAV Elba 1094
Grandam of Lot 12



Chase's Elba 2018

Born: 02-02-2020 +20021243 Tattoo: 2018 Bull

- #*SAV Harvester 0338
- #*SAV Heritage 6295
- #*SAV International 2020 17318795
- #*SAV Emblynnette 5483
- +*SAV Emblynnette 7749
- #SAV 8180 Traveler 004
- #SAV Emblynnette 7260
- #SAV 8180 Traveler 004
- #SAV Net Worth 4200
- +SAV May 2410
- +SAV Elba 8986 16124547
- SAV Elba 1094
- #SAF 598 Bando 5175
- SAV Elba 7099

CED	BW	WW	YW	SC	DOC	HP	CEM	MILK
1+1	1+4.7	1+63	1+108	1+58	1+7	1+10.6	1+1	1+27
CW	MARB	RE	FAT	HD50K	SW	SB	SC	
1+46	1+31	1+38	1+038		+57	+123	+210	

- Individual Performance: BW 71 lbs., 205 Wt. 864 lbs. (ET)
- Dam's Production: NR 7@107, YR 6@106. IMF 17@103, Rump Fat 17@98.
- His donor dam was the one-time top ratioing and #1 Milk EPD cow in the Schaff Angus Valley herd. She produced the #1 heaviest weaning heifer in 2010 and the heaviest weaning bull of the 2014 calf crop at SAV.
- His legendary grandam, SAV Elba 1094, is among the top three income-producing cows in SAV history with over \$1 million in progeny sales.

3 Flush Brothers/Chase Angus



SAV International 2020
Sire of Lots 13-15



Boyd New Day 8005

Maternal grandsire of Lots
13, 14 and 15

13

Chase's Primrose 2016

Born: 02-21-2020 +20021241 Tattoo: 2016 Bull

#*SAV Harvester 0338
#*SAV International 2020
17318795

#*SAV Heritage 6295
+*SAV Emblynette 7749
#SAV 8180 Traveler 004
#SAV Emblynette 7260

#+Boyd New Day 8005

#AAR New Trend
SVF Forever Lady 57D
#+SAF 598 Bando 5175
SAV Primrose Mistress 9251

SAV Primrose 4281
14739275 #SAV Primrose Mistress 1170

CED	BW	WW	YW	SC	DOC	HP	CEM	MILK
1+1	1+3.9	1+64	1+119	1+.43	1+6	1+10.6	1+1	1+28
CW	MARB	RE	FAT	SW	SB	SC		
1+50	1+.07	1+.60	1+.004	+58	+129	+207		

- Individual Performance: BW 73 lbs., 205 Wt. 801 lbs. (ET)
- Dam's Production: BR 4@94, NR 4@110, YR 3@112. REA 30@103, Rib Fat 30@87, Rump Fat 30@97.
- His sire, SAV International 2020, was the \$400,000 record-selling selection by Herbster Angus Farms from the 2013 Schaff Angus Valley Sale, where his sire SAV Harvester 0338 had the top-selling sire group with an incredible \$56,000 average. International is backed by five consecutive generations of Pathfinder Dams.
- Flush brothers sell as Lots 14 & 15.



SAV Primrose 4281
Dam of Lots 13-15

14

Chase's Primrose 2017

Born: 01-28-2020 +20021242 Tattoo: 2017 Bull

#*SAV Harvester 0338
#*SAV International 2020
17318795

#*SAV Heritage 6295
+*SAV Emblynette 7749
#SAV 8180 Traveler 004
#SAV Emblynette 7260

#+Boyd New Day 8005

#AAR New Trend
SVF Forever Lady 57D
#+SAF 598 Bando 5175
SAV Primrose Mistress 9251

SAV Primrose 4281
14739275 #SAV Primrose Mistress 1170

CED	BW	WW	YW	SC	DOC	HP	CEM	MILK
1+1	1+3.9	1+64	1+119	1+.43	1+6	1+10.6	1+1	1+28
CW	MARB	RE	FAT	SW	SB	SC		
1+50	1+.07	1+.60	1+.004	+58	+129	+207		

- Individual Performance: BW 68 lbs., 205 Wt. 793 lbs. (ET)
- Dam's Production: BR 4@94, NR 4@110, YR 3@112. REA 30@103, Rib Fat 30@87, Rump Fat 30@97.
- Maternal grandsire, Boyd New Day 8005, is the now-deceased Pathfinder son of the famous SVF Forever Lady 57D, who also produced the \$225,000 full sister, Boyd Forever Lady 7120, the dam of SAV 8180 Traveler 004; Boyd Forever Lady 8003, the dam of Boyd Resume 9008; and the massive ZWT donor, Boyd Forever Lady 911, dam of the 2005 North American Grand Champion Female, 2005 National Junior Angus Show Grand Champion Bred and Owned and the 2006 NJAS Reserve Grand Champion Cow.

15

Chase's Primrose 2015

Born: 01-20-2020 +20021238 Tattoo: 2015 Bull

#*SAV Harvester 0338
#*SAV International 2020
17318795

#*SAV Heritage 6295
+*SAV Emblynette 7749
#SAV 8180 Traveler 004
#SAV Emblynette 7260

#+Boyd New Day 8005

#AAR New Trend
SVF Forever Lady 57D
#+SAF 598 Bando 5175
SAV Primrose Mistress 9251

SAV Primrose 4281
14739275 #SAV Primrose Mistress 1170

CED	BW	WW	YW	SC	DOC	HP	CEM	MILK
1+1	1+3.9	1+64	1+119	1+.43	1+6	1+10.6	1+1	1+28
CW	MARB	RE	FAT	SW	SB	SC		
1+50	1+.07	1+.60	1+.004	+58	+129	+207		

- Individual Performance: BW 70 lbs., 205 Wt. 778 lbs. (ET)
- Dam's Production: BR 4@94, NR 4@110, YR 3@112. REA 30@103, Rib Fat 30@87, Rump Fat 30@97.
- His donor dam was a standout in a large contemporary group at Schaff Angus Valley where she recorded individual performance of BWR 95, WWR 105, YWR 110, IMF ratio 125, and RE ratio 111. She has been flushed extensively by both Chase Angus and SAV with a total of 72 calves by 15 sires.
- Pathfinder grandam is also the dam of Alta Genetics' SAV Rifleman 2811 and SAV Blacksmith, both featured bulls in the Alta Genetics AI Stud.
- Flush brothers sell as Lots 13 & 14.



DRIESSEN ANGUS RANCH

Justin Driessen
(507)-224-2181

2656 220th Ave
Canby, MN 56220

driessenangusranch@yahoo.com
Lots 16-18



FAR Unanimous 143C
Sire of Lots 16-18

16

DAR Unanimous 922

Born: 02-02-2019 19854033 Tattoo: 922 Bull

#*Vision Unanimous 1418 Visiontopline Royal Stockman
#Vision Edella 665
#Sitz Upward 307R
#Sitz Upward 307R
FAR Missie 208S
FAR Missie 208S
#MOGCK Sure Shot #*Mytty In Focus
#Mogck Entello 133 Mogck Black Lass 2065
17671341 #Mogck Entello 1721 #Sitz Upward 307R
#Mogck Entello 784

CED	BW	WW	YW	SC	DOC	HP	CEM	MILK
+3	+2.7	+83	+141	1+1.55	1+11	1+8.7	+8	+27
CW	MARB	RE	FAT	SW	SB	SC		
1+70	1+.44	1+.80	1+.012	+81	+157	+255		

- Individual Performance: BW 85 lbs., 205 Wt. 712 lbs., 365 Wt. 1360 lbs.
- The donor dam, Mogck Entello 133 was the \$14,000 top selling female of the 2015 Mogck and Sons Sale where she bested her contemporaries with individual performance that included a BWR 94, WWR 122, YWR 113, and RE ratio 118. As the newest member of the Driessen Angus ET program, she produced three sons by Musgrave Big Sky and a natural born Tour of Duty son all featured in the 2017 sale selected by Craig Jorgenson, Arco, MN; Krist Wollum, Poeter, MN; and Evangeline Muehler, Fairmount, ND.
- Maternal siblings in the 2018 Driessen Sale included a replacement heifer selection of Brandon Garbers, Lake Benton, MN, and brother to Layne Lozinski, Clara City, MN.
- Maternal grandsire, Mogck Sure Shot, is an Accelerated Genetics feature with an impressive EPD spread and an outcross pedigree. Sure Shot sired the \$192,000 Hoover Angus herd sire, Mogck Bullsseye, as well as the \$62,500 top selling bull at KG Angus, KG Solution 0018.



Hoover Dam
Grandsire of Lot 18



Lady Ida of Ellston G180
Grandam of Lot 17



Sitz Investment 660Z
Grandsire of Lot 17

17

DAR Unanimous 19

Born: 04-03-2019 19854035 Tattoo: 19 Bull

#*Vision Unanimous 1418 Visiontopline Royal Stockman
#Vision Edella 665
#Sitz Upward 307R
#Sitz Upward 307R
FAR Missie 208S
FAR Missie 208S
#*Sitz Investment 660Z #*Connealy Final Product
#*Carter's GW Lady Ida 4842 #+Sitz Ellunas Elite 656T
17869778 Lady Ida of Ellston G180 #*SydGen CC&7
#Lady Ida of Ellston D153

CED	BW	WW	YW	SC	DOC	HP	CEM	MILK
-3	+3.8	+74	+136	1+1.25	1+16	1+10.7	+6	+23
CW	MARB	RE	FAT	SW	SB	SC		
1+61	1+.44	1+.44	1+.030	+59	+144	+227		

- Individual Performance: BW 84 lbs., BWR 100, 205 Wt. 616 lbs., WWR 100, 365 Wt. 1310 lbs., with 1 contemporary.
- Dam's Production: NR 1@100.
- His dam was Justin Driessen's well-thought \$6,000 selection from the 2015 National Western Foundation Female sale presented by Carter Angus Farm, Vermilion, SD.
- Maternal grandam, Lady Ida of Ellston G180, is a 3/4 sister to Hoover Dam and was the \$9000 high-selling bred heifer at the 2010 Hoover Angus Sale that went on to be the top-selling cow of the 2012 Stars of Montana Sale. G180 is a full sister-in-blood to the \$56,000 Alta sire, Hoover Inspiration.

18

DAR Unanimous 949

Born: 02-18-2019 19855427 Tattoo: 949 Bull

#*Vision Unanimous 1418 Visiontopline Royal Stockman
#Vision Edella 665
#Sitz Upward 307R
#Sitz Upward 307R
FAR Missie 208S
FAR Missie 208S
#*Hoover Dam #*SydGen CC&7
#Erica of Ellston C124
#Driessen Lassy 424 LaGrand Special Design 4627
19072730 AAF 906 Andora Lassy 8004

CED	BW	WW	YW	SC	DOC	HP	CEM	MILK
+0	+3.4	+65	+117	N/A	N/A	N/A	+7	+19
CW	MARB	RE	FAT	SW	SB	SC		
N/A	N/A	N/A	N/A	+48	N/A	N/A		

- Individual Performance: BW 82 lbs., 205 Wt. 542 lbs., WWR 99, 365 Wt. 1240 lbs., with 2 contemporaries.
- Dam's Production: NR 1@99.
- His sire, FAR Unanimous 143C, was selected by Driessen Angus as the \$20,000 second-top selling bull of the 2016 Frey Angus Ranch Sale, where he posted individual performance of BW 85 lbs, adj 205-day wt 875 lbs, WWR 111, adj 365-day wt 1605 lbs, YWR 118, ADG 4.56, Gain ratio 112.
- Maternal grandsire, Hoover Dam, was among the top 10 bulls in the breed for progeny registrations for four years running. He is one of the most proven and predictable sires in the breed for calving ease, carcass, docility and phenomenal daughters. Now deceased, he is the all-time leading semen sales sire at ORigen.



DOWNING FAMILY ANGUS

Kysa Woods & Chisum Downing
(641)-202-6175 · (641)-202-6176

2131 330th ST
Creston, IA 50801

kysadowning1@gmail.com
Lots 19-27



Lot 19



Basin Rainmaker 4404
Sire of Lots 19 & 24

- Individual Performance: BW 61 lbs., Approx. sale day weight: 1355 lbs.
- Yearling Scrotal Measurement: 36.0 cm.
- His sire, Basin Rainmaker 4404, is a Genex featured calving ease sire with an outcross pedigree and strong maternal merit. His daughters are said to be good uddered, with fleshing ability, foot quality and maternal function.
- He enjoys a balanced EPD profile with 12 EPD and \$Value traits in the top 30% or better. Moreover, he should make tremendous improvements in foot quality with AngusGS verified EPDs for Claw and Angle in the top 2% and top 1% respectively.
- Here is a huge bodied, bold ribbed bull that is soft made and easy keeping. He should make exceptional daughters.
- Recommended for heifers and cows.



Downing 1438-56H

Born: 02-20-2020 *20038887 Tattoo: 56H Bull

Basin Rainmaker 2704

#Basin Rainmaker P175

*Basin Rainmaker 4404
17913751

+*Basin Joy 1036

#Basin Erica 7520 BV

#+*Basin Payweight 107S

Basin Joy 566T

+MAF Insight 5510

#+*PVF Insight 0129

AC Miss Loretta 701

*Low Maiden 1438
19322312

Lau Maiden Q 1963

Hart King 8209

Q Lau Maiden 75

CED	BW	WW	YW	SC	DOC	HP	CEM	MILK
+9	+0	+63	+108	+90	+21	+10.5	+10	+29
CW	MARB	RE	FAT	ANGUSGS	\$W	\$B	\$C	
+46	+48	+56	+031	ANGUSGS	+74	+131	+248	



Downing 656-67H

Born: 04-16-2020 20041047 Tattoo: 67H Bull

*Dameron First Class

EXG RS First Rate S903 R3

*Colburn Primo 5153

Dameron Northern Miss 3114

18217480

+*Silveiras Saras Dream 1339

+*Silveiras Style 9303

+EXG Saras Dream S609 R3

*MSF Journey

#*SAV Brilliance 8077

Fernvale Enchantress 156-656

BR Miss Ruby 5029

18527160

Fernvale Enchantres 9656-156

#+*WCC Special Design L309

Fernvale Enchantress657-9656

CED	BW	WW	YW	SC	DOC	HP	CEM	MILK
+3	+2.5	+75	+123	-.84	+20	+9.1	+3	+18
CW	MARB	RE	FAT	ANGUSGS	\$W	\$B	\$C	
+40	+35	+57	+013	ANGUSGS	+63	+120	+192	



Lot 20



Colburn Primo 5153
Sire of Lots 20 & 25

- Individual Performance: BW 71 lbs., Approx. sale day weight: 1353 lbs.
- Dam's Production: BR 1@99.
- Yearling Scrotal Measurement: 32.0 cm.
- His 2019 maternal sister by HA Cowboy Up 5405 is retained in the Downing Family Angus herd.
- He enjoys strong growth values that include a WW EPD in the top 10% and YW EPD in the top 15% of non-parent bulls in the breed.
- His sire, Colburn Primo 5153, is dominating the tanbark this year, currently ranking as the #1 ROV Show Sire of the Year for 2020 - 2021. The Grand Champion Bred & Owned Female, the Grand and Reserve Grand Champion Owned Females, as well as the Grand Champion Bred and Owned Bull and the Reserve Grand Champion Steer of the 2019 National Junior Angus Show were all sired by Primo.
- A bigger outlined bull with added performance and length, but he still has the power and volume to match his added extension.



Lot 21



SAV Bismarck 5682
Grandsire of Lots 21-22

- Individual Performance: BW 73 lbs., Approx. sale day weight: 1393 lbs.
- Dam's Production: BR 4@99, NR 3@103, YR 1@101.
- Yearling Scrotal Measurement: 37.5 cm.
- His sire, Maf Fargo 2558, is a son of the acclaimed SAV Bismarck 5682 owned with Matt Lautner Cattle, Adel, IA.
- Maternal grandsire, Canadian-bred sire HF Prowler 43U, has a reputation for exquisite phenotype and power. HF Kodiak 5R, his sire, is the Canadian super-sire that started a revolution. Kodiak sired every one of the Grand Champion Pen of Three Bulls at the 2010 National Western Stock Show for Hamilton Farms.
- Another complete made, fault-free type bull that has a great look, is well balanced, and is as good structured as you can build one. Sound and smooth.

21 Downing 404-69H

Born: 04-12-2020 20039570 Tattoo: 69H Bull

#+SAV Bismarck 5682 #+*GAR Grid Maker
 #*Maf Fargo 2558 SAV Abigale 0451
 18266235 MAF Miss Jetstream 2928 +LaGrand MAF Antidote 5775
 #HF Prowler 43U #BM Miss Jetstream 2618
 Fernvale Plowess 0401-404 HF Kodiak 5R
 18525661 Fernvale Plowess 401-0401 HF Rosebud 98P
 #SAV Net Worth 4200
 Fernvale Plowess 401-401

CED	BW	WW	YW	SC	DOC	HP	CEM	MILK
+1	+3.6	+63	+108	+1.01	+19	+4.7	+2	+26
CW	MARB	RE	FAT	ANGUSGS	\$W	\$B	\$C	
+45	+.22	+.43	+.031	ANGUSGS	+60	+109	+184	

22 Downing 209-57H

Born: 03-12-2020 20039563 Tattoo: 57H Bull

#+SAV Bismarck 5682 #+*GAR Grid Maker
 #*Maf Fargo 2558 SAV Abigale 0451
 18266235 MAF Miss Jetstream 2928 +LaGrand MAF Antidote 5775
 #*N Bar Emulation EXT #BM Miss Jetstream 2618
 Fernvale Blackbird 412-209 #Emulation N Bar 5522
 17527200 Fernvale BC Blackbird 412 N Bar Primrose 2424
 #+Boyd New Day 8005
 +Fernvale Blackbird Girl 212

CED	BW	WW	YW	SC	DOC	HP	CEM	MILK
+6	+3	+44	+81	+62	+19	+13.8	+10	+24
CW	MARB	RE	FAT	ANGUSGS	\$W	\$B	\$C	
+14	+.14	+.50	+.034	ANGUSGS	+46	+83	+171	



Downing 209-57H

Lot 22

- Individual Performance: BW 68 lbs., Approx. sale day weight: 1303 lbs.
- Dam's Production: BR 4@98, NR 3@103, YR 1@109.
- Yearling Scrotal Measurement: 39.0 cm.
- His dam was bred in Gregg May's famed Fernvale Angus Farm at Mineral Point, WI. She stacks some of the breed's most accomplished maternal sires in "EXT", "New Day", "Emblazon" and "OCC Doctor".
- His 2014 maternal sister serves in the Alex Cassavaugh herd at Lenoir, NC, and 2019 sister is in the replacement herd.
- Extra style and balance in this level-designed bull that is well patterned and extended up front. This dude is correct and cocky!
- Recommended for heifers and cows.



23 **Downing 308-63H**
 Born: 04-07-2020 20039574 Tattoo: 63H Bull

#+SAV Bismark 5682 #+*GAR Grid Maker
 #+*Maf Fargo 2558 SAV Abigale 0451
 18266235 MAF Miss Jetstream 2928
 +LaGrand MAF Antidote 5775
 +MRCC Kinochry Lad 134 7410 #BM Miss Jetstream 2618
 +BC Big Daddy 702-5
Fernvale Everelda 103-308 RRF Black Beauty 7410
 17585029 Fernvale Everelda 228-103 +CJ Prestige 25T
 +Fernvale Everelda 228

CED	BW	WW	YW	SC	DOC	HP	CEM	MILK
+4	+3.5	+54	+96	+4.4	+14	+6.1	+4	+25
CW	MARB	RE	FAT	ANGUSGS	SW	SB	SC	
+37	+28	+65	+035	Powered by MCECF	+49	+115	+194	

- Individual Performance: BW 56 lbs., Approx. sale day weight: 1242 lbs.
- Dam's Production: BR 3@99, NR 3@98, YR 1@108.
- Yearling Scrotal Measurement: 37.0 cm.
- His dam was an individual performance standout in the Fernvale Angus program, where she posted a BWR 99 and WWR 105.
- His 2018 maternal sister by "Bismark" is retained in the Downing Family herd.
- This athletic bull is long fronted and flat shouldered, but has plenty of power and dimension as well.



Lot 25



24 **Downing 8221F-64H**
 Born: 03-03-2020 20038888 Tattoo: 64H Bull

Basin Rainmaker 2704 #Basin Rainmaker P175
 *Basin Rainmaker 4404 #Basin Erica 7520 BV
 17913751 +*Basin Joy 1036 #+*Basin Payweight 1075
 Basin Joy 566T
 +*KR Casino 6243 *CFCC Black Jack 001
TR MS Ambush 8221F *Malsons Savannah 27Y
 19268645 TR MS Ambush 3055a #+HA Image Maker 0415
 TR MS Ambush 9217W

CED	BW	WW	YW	SC	DOC	HP	CEM	MILK
+9	+5	+58	+102	+11	+23	+7.4	+13	+30
CW	MARB	RE	FAT	ANGUSGS	SW	SB	SC	
+34	+21	+13	+017	Powered by MCECF	+65	+95	+182	

- Individual Performance: BW 58 lbs., Approx. sale day weight: 1233 lbs.
- Yearling Scrotal Measurement: 34.5 cm.
- His dam was a 2019 acquisition from Thomas Angus Ranch, Harrold, SD.
- His maternal grandsire, KR Casino 6243, was the top semen selling bull at Krebs Ranch in 2018. Now available at Genex, this outcross sire is admired by everyone for his phenotype, striking look, and explosive muscle. His rare and valuable semen is selling as high as \$100/unit.
- Here is a sure-footed, good-structured bull that is really complete and fault-free in his design.
- Recommended for heifers and cows.

25 **Downing 117-78H**
 Born: 03-05-2020 20041050 Tattoo: 78H Bull

*Dameron First Class EXG RS First Rate S903 R3
 #+*Colburn Primo 5153 Dameron Northern Miss 3114
 18217480 +*Silveiras Saras Dream 1339
 +*Silveiras Saras Dream 1339 +EXG Saras Dream S609 R3
 +Fernvale Plowman 002-702 #+Boyd New Day 8005
Fernvale Blackbrd 212-117 Fernvale Plowess 002
 17527172 +Fernvale Blackbird Girl 212 #+OCC Emblazon 854E
 BC Pierres Dr Blkbd Girl 017

CED	BW	WW	YW	SC	DOC	HP	CEM	MILK
+5	+1.8	+42	+68	-.24	-8	+14.3	+1	+23
CW	MARB	RE	FAT	ANGUSGS	SW	SB	SC	
+10	-.16	+49	-.024	Powered by MCECF	+39	+54	+101	

- Individual Performance: BW 68 lbs., Approx. sale day weight: 1223 lbs.
- Dam's Production: NR 2@98.
- Yearling Scrotal Measurement: 32.5 cm.
- His dam was a prominent member of the Fernvale Angus herd coming to Downing Family Angus in a private treaty whole herd dispersion.
- His 2018 maternal sister resides in the Evan Henning herd at Janes, WI, and his 2019 sister by CARD Answer 76Y in the Downing replacement pen.
- The sire, Colburn Primo 5153, is a full brother to the 2016 NJAS Grand Champion Female, CCC Sara's Dream 5116, also selected Reserve Grand Champion at Atlantic National ROV and Supreme Champion at Indiana State Fair. Another sister to Primo was the Supreme Champion at the Illinois State Fair and a Division Champion at the NJAS.
- Something special here! This dude is blessed with extra foot size, bone and shag. If you are looking for a bull to add style, quality and eye appeal to your cow herd, here he is.



Lot 26



Silveiras Style 9303
Grandsire of Lot 26

- Individual Performance: BW 69 lbs., Approx. sale day weight: 1261 lbs.
- His dam came as part of an important 2019 whole herd acquisition from Fernvale Angus, Mineral Point, WI.
- Maternal grandsire, Silveiras Style 9303, is approaching 12 years of age, yet remains one of the most documented sires of show ring successes. He currently ranks #2 in the 2020 – 2021 ROV Show Sire of the Year standings.
- A real beef bull here folks! You will like his rib shape and body design combined with extra muscle shape and dimension. Lots of power and substance in a high quality, attractive package.

26 **Downing 700-65H**

Born: 04-25-2020 20034519 Tattoo: 65H Bull

#+*PVF Insight 0129 #*SAV Brilliance 8077
 +*Fernvale Mover 175-725 +*PVF Missie 790
 19173862 Fernvale Queen 475-175 #+SAV Providence 6922
 Fernvale Queen 2A1-475
 +*Silveiras Style 9303 Gambles Hot Rod
 Fernvale Plowess 602-700 +Silveiras Elba 2520
 19129350 +Fernvale Plowess 002-602 #BR Midland
 Fernvale Plowess 002

CED	BW	WW	YW	SC	DOC	HP	CEM	MILK
+7	+3.9	+64	+111	+18	-4	+11.1	+7	+22
CW	MARB	RE	FAT	ANGUSGS	SW	SB	SC	
+42	+46	+57	+012	ANGUSGS	+53	+124	+198	

27 **Downing 712-60H**

Born: 03-10-2020 *20048599 Tattoo: 60H Bull

#+SAV Bismarck 5682 #+*GAR Grid Maker
 +*Maf Fargo 2558 SAV Abigale 0451
 18266235 MAF Miss Jetstream 2928 +LaGrand MAF Antidote 5775
 #BM Miss Jetstream 2618
 +Fernvale Tax Man 002-424 BC Classic 385-7
 Fernvale Plowess 002
 Fernvale Blackbird 711-712 +Triple J Design of Foxcross
 19129352 Fernvale Blackbird 512-711 Fernvale Blackbird 512

CED	BW	WW	YW	SC	DOC	HP	CEM	MILK
+1	+3.1	+60	+109	-15	+10	+8.8	+5	+28
CW	MARB	RE	FAT	ANGUSGS	SW	SB	SC	
+53	+35	+52	-018	ANGUSGS	+56	+145	+222	



Lot 27



BC Classic 385-7
Great Grandsire of Lot 27

- Individual Performance: BW 67 lbs., Approx. sale day weight: 1271 lbs.
- Dam's Production: Calving Interval: 2@356 days.
- Yearling Scrotal Measurement: 33.5 cm.
- His dam was an individual performance standout in the competitive Fernval Angus herd. She recorded a BW 64 lbs and adj 365-day wt 1388 lbs.
- His sire, Maf Fargo 2558, is a son of the acclaimed SAV Bismarck 5682 owned with Matt Lautner Cattle, Adel, IA.
- This guy is easy to like...smooth patterned, straight backed, and well balanced. He has added performance with an attractive look.



GRAHAM ANGUS FARM

George & Randy Graham
(641)-990-9911

343 — 310th Ave
Gillman, IA 50106

Lots 28-31



SydGen Enhance
Sire of Lot 28



EXAR 263C
Full brother to the grandam of Lot 31

28

GA Enhance 120

Born: 03-11-2020 [DDP:OHP] 19840168 Tattoo: 1260 Bull

SydGen Enhance
18170041

*SydGen Exceed 3223
SydGen Rita 2618
GA Power Tool 104
Graham Tilda 133

+*SydGen Googol
+*SydGen Forever Lady 1255
#*SydGen Liberty GA 8627
#Fox Run Rita 9308
#+*PA Power Tool 9108
#REG Miss Graci 317
#+GAR Ingenuity
Graham Tilda 101

CED	BW	WW	YW	SC	DOC	HP	CEM	MILK
+5	+2.6	+65	+120	+1.07	N/A	N/A	+10	+29
CW	MARB	RE	FAT	SW	SB	SC		
N/A	N/A	N/A	N/A	+61	N/A	N/A		

- Individual Performance: BW 80 lbs., 205 Wt. 796 lbs., WWR 111, 365 Wt. 1244 lbs., YWR 104 with 9 contemporaries.
- Dam's Production: NR 1@111, YR 1@104.
- Adj. Yearling Scrotal Measurement 39.7 cm.
- This individual performance standout was born unassisted out of a first-calf heifer.
- His grandam, Graham Tilda 133, posts NR 6@103, YR 5@103 and is the dam of the Lot 28 bull in this offering.

29

GA Lawsyn 260

Born: 03-27-2020 [DDP:OHP] 19839344 Tattoo: 2660 Bull

***GA Lawsyn**
19213042

Graham New Design 323
Graham Blackcap Lady 313
#+GAR Ingenuity

Graham Tilda 133
17588189

Graham Tilda 101

GA New Design 120
#Graham Tilda 179
JEM Predestined 66X
Graham Blackcap Lady 190
#+GAR New Design 5050
GAR Objective 1067
#Connealy 044 062
Graham Tilda 517

CED	BW	WW	YW	SC	DOC	HP	CEM	MILK
+4	+3.3	+65	+123	+6.8	1+14	1+12.7	+2	+28
CW	MARB	RE	FAT	SW	SB	SC		
1+45	1+6.8	1+69	1-008	+58	+159	+255		

- Individual Performance: BW 85 lbs., 205 Wt. 773 lbs., WWR 108, 365 Wt. 1311 lbs., YWR 110 with 9 contemporaries.
- Dam's Production: NR 6@103, YR 5@103. REA 1@104, Rump Fat 1@98. Calving Interval: 6@370 days.
- Adj. Yearling Scrotal Measurement: 40.2 cm.
- His dam was an individual performance standout with a WWR 106 and YWR 110. Her 2015 and 2017 sons were the herd sire selections of Steve Brus, Manila, IA, and Braxtin Fisk, Montezuma, IA.
- His sire, GA Lawsyn, earned his pasture service duties with individual performance of BW 79 lbs, adj 205-day wt 831 lbs, WWR 104, adj 365-day wt 1337 lbs, and YWR 104.
- Maternal grandsire, GAR Ingenuity, was the record-selling bull from Gardiner Angus Ranch and a former #1 SB bull in the breed.

30

GA Lady Witchmere 550

Born: 09-19-2020 [DDP] 20019705 Tattoo: 5560 Cow

***GA Lawsyn**
19213042

Graham Lady Witchmere 541
17174423

Graham New Design 323
Graham Blackcap Lady 313
KCS Midland 7076

GA New Design 120
#Graham Tilda 179
JEM Predestined 66X
Graham Blackcap Lady 190
#BR Midland
LCC Queen Mary NG144
#BC Marathon 7022
Graham Lady Witchmere 093

CED	BW	WW	YW	SC	DOC	HP	CEM	MILK
+7	+2.7	+54	+100	1-22	1+12	1+13.7	+5	+28
CW	MARB	RE	FAT	SW	SB	SC		
1+47	1+71	1+52	1+010	+51	+156	+256		

- Individual Performance: BW 73 lbs., BWR 99, 205 Wt. 692 lbs., WWR 102, with 2 contemporaries.
- Dam's Production: BR 8@100, NR 8@109, YR 5@105. IMF 1@114, REA 1@104. Calving Interval: 8@367 days.
- Grandam's Production: NR 11@108, YR 11@105. Calving Interval: 11@367 days.
- Michael Hasenclever, Fort Madison, IA, selected her maternal brother after he recorded a BWR 99, WWR 106, and YWR 106. Her maternal sister, likewise, posted a WWR 115, YWR 106 and was returned to the herd where she boasts a progeny calving interval of 5@368 days.
- Her sire, GA Lawsyn, earned his pasture service duties with individual performance of BW 79 lbs, adj 205-day wt 831 lbs, WWR 104, adj 365-day wt 1337 lbs, and YWR 104.

31

GA June 560

Born: 09-21-2020 [DDP] 20019692 Tattoo: 5660 Cow

***GA Lawsyn**
19213042

+*GA June 545
18406417

Graham New Design 323
Graham Blackcap Lady 313
#+VAR Discovery 2240
+Exar June 81001

GA New Design 120
#Graham Tilda 179
JEM Predestined 66X
Graham Blackcap Lady 190
#*AAR Ten X 7008 SA
+*Deer Valley Rita 0308
#Bon View New Design 1407
Exar June C 3577

CED	BW	WW	YW	SC	DOC	HP	CEM	MILK
+7	+1.7	+56	+110	1+63	1+15	1+14.6	+7	+27
CW	MARB	RE	FAT	SW	SB	SC		
1+42	1+1.04	1+66	1-003	+53	+162	+271		

- Individual Performance: BW 74 lbs., BWR 100, 205 Wt. 660 lbs., WWR 98, with 2 contemporaries.
- Dam's Production: BR 3@100, NR 3@99, YR 1@105. Calving Interval: 4@363 days.
- Grandam's Production: BR 9@97, NR 9@102, YR 8@102. REA 2@102.
- This fall open heifer stems from an important cow family in the Graham Angus breeding program.
- Her dam is a second-generation embryo transplant and valued matron descending from foundation Graham Angus donor, Exar June 81001, that is a full sister to EXAR 263C, the now deceased, \$263,000 record-selling bull at Express Ranches where sons have repeatedly dominated their Championship Carloads of Bulls in Denver.
- Her maternal grandsire, VAR Discovery 2240, is an Accelerated Genetics feature, the \$110,000 top-selling bull of the 2013 Vintage Sale, and one of the highest SB bulls of the 2012 calf crop.



KOCH ANGUS FARMS

Dennis Koch
(319)-231-1441

25 Sumac Ct
Iowa City, IA 52246

Kochdennis23@gmail.com
Lots 32-34



Byergo/Double GG Blackstone
Sire of Lot 32



Styles Sure Thing T89
Sire of Lot 33

32

Koch Blackstone 237

Born: 02-16-2020 19714547 Tattoo: 237 Bull

*Byergo Black Magic 3348
*Byergo/Double GG Blackstone
18842383 Byergo May 2871

*Silveiras Conversion 8064
*Byergo Elia Cupcake 5900
Byergo Mighty Mike 0089
Byergo Miss Rito 0148
#+SAV Providence 6922
#SAV Emblynette 3123
#BAR Ext Traveler 205
+Duff EMB 001 DixieErica 8532

#SAV Prosperity 9131
+HF Dixie Erica 7012
19209586 Duff BEXT 8532DixieErica 103



CED	BW	WW	YW	SC	DOC	HP	CEM	MILK
+8	-.1	+53	+94	+1.17	+25	+11.2	+11	+31
CW	MARB	RE	FAT	SW	SB	SC		
+39	+.83	+.54	+.007	+64	+140	+243		

- Individual Performance: BW 85 lbs., Actual Wt. on 8-13-20: 540 lbs.
- His sire, Byergo / Double GG Blackstone, is a popular AI sire and calving ease son of Black magic that recorded individual performance of BWR 96, WWR 111, YWR 111, IMF ratio 129, and RE ratio 116. Blackstone ranks in the top 25% on 21 of 25 EPD categories and in the top 20% for tenderness on genomics.
- His dam is an ET daughter of the \$135,000 SAV Prosperity 9131 from the Dixie Erica cow family propagated in the Duff and Ohlde breeding programs. She was selected as a heifer at the Baldridge Tiedeman and Friends Sale.
- Recommended for heifers and cows.



A&B Final Design 2135
Grandsire of Lot 34

33

Koch Sure Thing 257

Born: 02-28-2020 19710490 Tattoo: 257 Bull

*Burns Sure Deal 1305
Styles Sure Thing T89
18192671 #Styles Elba K93

#Sitz Upward 307R

*Burns Blackcap 4934
17801092 +*VAR Blackcap 0934

Bushs Sure Deal 33
Burns Primrose 9703
Plainview D-VRD G184
Plainview Elba H75
#*Connely Onward
Sitz Henrietta Pride 81M
#*SS Objective T510 OT26
+*Riverbend Blackcap R664

CED	BW	WW	YW	SC	DOC	HP	CEM	MILK
1+5	1+2.0	1+57	1+108	1+.46	1+13	1+9.7	1+8	1+22
CW	MARB	RE	FAT	SW	SB	SC		
1+52	1+.53	1+.78	1+.008	+51	+151	+241		

- Individual Performance: BW 89 lbs., Actual Wt. on 8-13-20: 445 lbs.
- Dam's Production: BR 3@92, NR 3@103.
- Koch Sure Thing 257 is a big, rugged son of the Koch Angus herd sire and \$14,000 co-top selling bull of the 2016 Styles Angus Production sale, Styles Sure Thing T-89.
- His dam was the 2016 acquisition from James Burns & Sons at Almond, WI, where she recorded an individual WWR 105 among 56 contemporaries. She has one daughter serving in the Heuer Angus Farm herd at Muscatine, IA, with 2 daughters retained.

34

Koch Final Design 253

Born: 02-27-2020 19710489 Tattoo: 253 Bull

*A&B Final Design 2135
SchroederFinal Design 242
18154878 Stucky Blackbird 2204

DA ES RO BV New Design 6097

DaEsRo Perfection 1270 8216
17461209 +DaEsRo Perfection 8216 3206

#EXAR 263C
A&B Queen Mother 0053
#*Connely In Sure 8524
Stucky Blackbird 0610
#Bon View New Design 878
+Da Es Ro Burgess 4217
OCR Douglas
+Da Es Ro Perfection 3206 185

CED	BW	WW	YW	SC	DOC	HP	CEM	MILK
1+7	1+1.5	1+45	1+82	1+1.18	1+15	1+5.7	1+9	1+24
CW	MARB	RE	FAT	SW	SB	SC		
1+28	1+.78	1+.41	1+.026	+47	+133	+216		

- Individual Performance: BW 89 lbs., Actual Wt. on 8-13-20: 460 lbs.
- Dam's Production: NR 5@95. Calving Interval: 7@359 days.
- Her dam was selected as a bred heifer in the 2013 Da-Es-Ro Angus Sale, where she had posted individual performance of WWR 110, YWR 107, IMF ratio 124, RE ratio 106, Rib Fat ratio 87, and Rump Fat ratio 79.
- Russell and Barbara Pepper, Simms, MT, selected his 2016 maternal brother, Nathan Whittaker, Letts, IA, and a sister, while three more sisters remain in the K2K and Koch breeding programs.
- His sire, Schroeder Final Design 242, was chosen by Koch Angus farm and Kramer Angus at the 2015 NWSS Bull Sale after a stellar showing there.



(319)-795-2986

EUGENE NELSON

704 12th St., Apt. 11
West Des Moines, IA 50265

Lots 35-36



Flying V Transformer
Grandsire of Lots 35-36



Nelson Beauty 102
Dam of Lot 35

- Dam's Production: BR 3@95, NR 4@105, YR 1@100.
- Born twin with a bull.
- His maternal brother by SAC Conversation, Nelson Conversation 702, recorded a BW 75 lbs, BWR 100, adj 205-day wt 738 lbs, WWR 109 and became the herd sire selection of Evans Farms, Humeston, IA, after competing at the Iowa Beef Expo where he was the 2018 Reserve Intermediate Champion Bull.
- A maternal sister by Flying V Transformer is retained in the herd, where she boasts a WWR in the top 1% and a YW EPD in the highest 2% of the Angus population.
- His dam is a direct daughter of Werner War Party 2417, a past top-selling bull at the National Western Bull Sale and Select Sires feature that sired Gaffney's \$152,000 top-selling donor in the 2015 NWSS, RB Lady Party 192-305.



35

Nelson Transformer 2010

Born: 06-24-2020 19963225 Tattoo: 2010 Bull

*Flying V Transformer

##VAR Generation 2100

Nelson Transformer 802

##Flying V Miss Pride 95Z

19091286

Nelson Forever Lady 402

##Plattemere Weigh Up K360

Nelson Forever Lady 809

#+*Werner War Party 2417

##Connealy Onward

Nelson Beauty 102

+BAAR USA Lady Jaye 489

17035964

Nelson Beauty 719

Nelson Rito 2V1 511

Nelson Beauty 402

CED	BW	WW	YW	SC	DOC	HP	CEM	MILK
+5	+1.1	+67	+116	+7.5	+26	+12.9	+2	+28
CW	MARB	RE	FAT	HDSOK		SW	SB	SC
+34	+.35	+.39	+0.28	HDSOK		+77	+93	+192



36

Nelson Transformer 2007

Born: 06-15-2020 19963231 Tattoo: 2007 Bull

*Flying V Transformer

##VAR Generation 2100

Nelson Transformer 802

##Flying V Miss Pride 95Z

19091286

Nelson Forever Lady 402

##Plattemere Weigh Up K360

Nelson Forever Lady 809

##Plattemere Weigh Up K360

#Sitz Upward 307R

Nelson Forever Lady 316

#Barbara of Plattemere 337

17700378

Nelson Forever Lady 001

#Connealy Reflection

Nelson Forever Lady 814

CED	BW	WW	YW	SC	DOC	HP	CEM	MILK
-5	+4.6	+66	+113	+6.7	+24	+10.8	-5	+28
CW	MARB	RE	FAT	HDSOK		SW	SB	SC
+44	+.29	+.41	-.002	HDSOK		+65	+110	+203

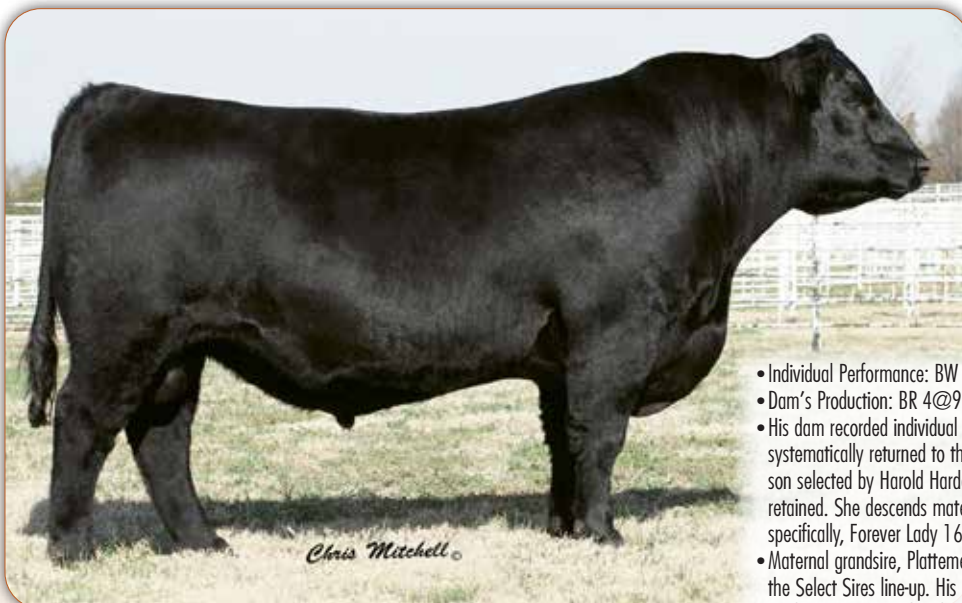

Plattemere Weigh Up K360
Grandsire of Lot 36



Nelson Forever Lady 316
Dam of Lot 36

- Individual Performance: BW 85 lbs., BWR 94.
- Dam's Production: BR 4@97, NR 3@103, YR 1@105.
- His dam recorded individual performance highlighted by a WWR 116 and was systematically returned to the herd. Her first-born son was a Deer Valley All In son selected by Harold Harden, Green Castle, MO, while her 2017 daughter was retained. She descends maternally from the legendary Forever Lady cow family, specifically, Forever Lady 163 GDAR.
- Maternal grandsire, Plattemere Weigh Up K360, is one of the top YW EPD bull in the Select Sires line-up. His Pathfinder Dam, Barbara of Plattemere 337 by Retail Product, is now an elite donor at Deer Valley selling 1/2 interest to Simons Cattle Co at \$20,000, where she produced the donor dam of the \$27,000 top-selling heifer at the 2016 National Western Foundation Female Sale.



STEVENSON ANGUS FARMS

Chad & Emily Stevenson
(608)-334-5221

424 Santa Maria Dr
Arlington, WI 53911

stevensonangus@hotmail.com
Lots 37-38



Musgrave 316 Stunner
Sire of Lot 37



Maternal brother to Lot 38

- Individual Performance: BW 71 lbs., BWR 96, 205 Wt. 649 lbs., WWR 88, with 2 contemporaries.
- Dam's Production: BR 1@96.
- His third dam, Circle G Forever Lady 2117, was the top-selling bred cow of the 2014 Hawkeye Country Sale for Tri K Cattle Co, and was swiftly put in the joint embryo program of Stevenson Angus and Marda Farms. "2117" exported embryos to four different countries and has sons in AI roles in Germany and Finland. She is a granddaughter of SVF Forever Lady 57D dam of Genex featured Boyd New Day 8005.
- His sire, Musgrave 316 Stunner, was the \$83,000 top-seller at the 2017 Musgrave Angus Sale and is now featured at Genex CRI. His rare and valuable semen has made his progeny priceless. Stunner sired the recently popular and \$102,500 Genex sire, DB Iconic G95.
- Two maternal brothers sold at the Midland Bull Test Final Sort Sale this year with a Midland Bull Test Ratio of 104 or better.



Stevenson Stone Cold 108

Born: 03-17-2020 19775515 Tattoo: 108 Bull

- +*LD Capitalist 316
- +*Musgrave 316 Stunner 18467508
- #MCATL Blackbird 831-1378
- *Baldridge Willie Y34
- Stevenson Forever Lady 56 18721287
- +*Stevenson Forever Lady 30
- **Connealy Capitalist 028 LD Dixie Erica 2053
- #MCATL Pure Product 903-55 MCATL Blackbird 1378-573
- **Baldridge Waylon W34 Baldridge Duchess T69
- *Plattmeyer Weigh Up K360 +Circle G Forever Lady 2117

CED	BW	WW	YW	SC	DOC	HP	CEM	MILK
+9	-4	+59	+103	+74	+15	+13.4	+14	+25
CW	MARB	RE	FAT	ANGUSGS	SW	SB	SC	
+44	+58	+59	+032		+62	+136	+231	



Stevenson Forever Lady 71

Born: 01-16-2018 *19082029 Tattoo: 71 Cow

- **Sitz Dash 10277
- *Barstow Cash 17145326
- Barstow Queen W16
- *Plattmeyer Weigh Up K360
- *Stevenson Forever Lady 30 18259361
- +Circle G Forever Lady 2117
- #Sitz Upward 307R
- +Sitz Everelda Entense 2665
- **SAV Final Answer 0035 RCA Queen R42
- #Sitz Upward 307R
- #Barbara of Plattmeyer 337
- #BCC Bushwacker 41-93
- +Circle A Forever Lady 9099

CED	BW	WW	YW	SC	DOC	HP	CEM	MILK
+4	+1.6	+60	+110	+18	+27	+16.5	+8	+21
CW	MARB	RE	FAT	ANGUSGS	SW	SB	SC	
+34	+59	+64	+046		+54	+128	+231	



Stevenson Forever Lady 124

Born: 04-23-2021 20051577 Tattoo: 124 Cow

- Sire: SydGen Enhance



CED	BW	WW	YW	MILK
+7	+1.0	+63	+120	+24



Stevenson Forever Lady 30
Dam of Lot 38 & Grandam of Lot 37



Circle G Forever Lady 2117
Grandam of Lot 38 & Great Grandam of Lot 37

- Dam's Production: BR 2@97, NR 2@97. IMF 2@100, REA 2@100, Rib Fat 2@100, Rump Fat 2@100.
- This natural-born daughter of the Stevenson Angus donor dam "Forever Lady 30" recorded astonishing individual performance of BW 64 lbs, and adj 205-day wt 816 lbs.
- Her maternal brothers were the herd sire selections of Roy Garrett Gibson, Mountainair, NM, and Ross and Maria Peterson, Sheridan, WY, this year.
- Her sire, Barstow Cash is a \$108,000, 1/3 interest calving ease bull with strong growth and carcass values. Cash has received recent accolades when a son bred at Hassing Angus was the top-gaining, top-indexing and top-selling bull of the MN Bull Test selected by PS Farms. Two additional sons claimed top feed efficiency and top indexing bulls of the 2019 IA Angus Bull Test for Brice Conover.



RUSSELL ANGUS FARM

Chris Russell
(816)-261-4459

23846 Low Elm Rd
Forest City, MO 64451

cj_russ04@hotmail.com
Lots 39-44



Jindra Acclaim

RB Lady 02-202 Grandam of Lot 39

39

RAF Valor 1920

Born: 02-18-2019 +*19516886 Tattoo: 1920 Bull

*Jindra Acclaim
17972810

*Jindra 3rd Dimension

*Jindra Double Vision

+Jindra Blackbird Lassy 1111

Jindras Sapphire J 417

*Connealy Impression

Jindras Enchantress J 102

*Sitz Dash 10277

Barstow Queen W16

*Connealy Final Product

+*RB Lady Standard 305-02



*Barstow Cash
+*CAV Lady Cash 202-5949
18511445

*RB Lady 02-202

CED	BW	WW	YW	SC	DOC	HP	CEM	MILK
+6	+1.0	+73	+132	+19	+14	+12.1	+11	+22
CW	MARB	RE	FAT	ANGUSGS	SW	SB	SC	
+65	+74	+55	+005		+70	+178	+282	

• Individual Performance: BW 85 lbs., 205 Wt. 655 lbs., 365 Wt. 1098 lbs., with 2 contemporaries. (ET)

• Adjusted Yearling Ultrasound Scan Data: %IMF 4.07, ratio 100, REA 12.3, Rib Fat .20, ratio 91, Rump Fat .28, ratio 93.

• This embryo transplant son of Acclaim sports some curve bending EPDs and a "get-er-done" pedigree.

• His dam is a donor in the Crouch Angus breeding program and a granddaughter of the \$120,000 valued RB Lady Standard 305-02, a full sister to the \$170,000 record selling female at the NWFFS and the ABS and ORigen featured sire, RB Active Duty 010. Lady Standard 305-02 was the featured Lot 1 female of the 2016 Pasture View Sale and sold 1/2 interest \$60,000 to Farmington Angus and ZWT Ranch of Tennessee. She went on to produce the \$160,000 top-selling and featured Lot 1 bull of the 2015 National Finals Angus Sale to Alta Genetics and Split Diamond Ranch, MT, RB Confirmed 02-4524.

• Jindra Acclaim joined the Accelerated Genetics roster after he was the \$45,000 1/2 interest feature bull of the 2015 Jindra Bull Sale in NE. He now has over 6,100 weaned offspring, 6,000 genomic progeny, and a proven EPD and \$Value profile that puts him in the top 1% for \$B and top 2% for \$C.

• Recommended for larger heifers and cows.



SydGen Enhance Sire of Lots 40 & 41



**S S Enforcer
E812**

Paternal brother to
Lots 40 & 41

40

RAF Midnight 1930

Born: 08-29-2019 +*19844151 Tattoo: 1930 Bull

SydGen Enhance
18170041

*SydGen Exceed 3223

+*SydGen Googol

+*SydGen Forever Lady 1255

#*SydGen Liberty GA 8627

#Fox Run Rita 9308

*SydGen CC&7

Byergo Miss Fonteyn 6137

Byergo Mighty Mytty 6996

Byergo Super Elia 6016



*Byergo Andy 0115

*Byergo Miss Super Elia 3407

18607952 Byergo Miss Super Elia 0225

CED	BW	WW	YW	SC	DOC	HP	CEM	MILK
+0	+4.0	+77	+132	+1.57	+30	+13.2	+6	+22
CW	MARB	RE	FAT	ANGUSGS	SW	SB	SC	
+73	+84	+70	-004		+65	+185	+303	

• Individual Performance: BW 74 lbs. (ET)

• Dam's Production: NR 4@107, YR 1@112.

• Originally featured in the celebrated Byergo breeding program, the donor dam of this bull first produced a herd sire for Jason Howard, Craig MO then one for Kirkendall Cattle, Rulo NE. Those sons posted weaning ratios of 115 and 118 respectively. Her first flush in the Russell Angus ET program brought the two herd sire prospects you see here.

• Flush brother sells as Lot 41

41

RAF Blackout 1932

Born: 08-20-2019 +*19844154 Tattoo: 1932 Bull

SydGen Enhance
18170041

*SydGen Exceed 3223

+*SydGen Googol

+*SydGen Forever Lady 1255

#*SydGen Liberty GA 8627

#Fox Run Rita 9308

*SydGen CC&7

Byergo Miss Fonteyn 6137

Byergo Mighty Mytty 6996

Byergo Super Elia 6016

*Byergo Andy 0115

*Byergo Miss Super Elia 3407

18607952 Byergo Miss Super Elia 0225

CED	BW	WW	YW	SC	DOC	HP	CEM	MILK
+2	+3.8	+78	+135	+2.32	+27	+14.8	+8	+25
CW	MARB	RE	FAT	ANGUSGS	SW	SB	SC	
+67	+49	+79	-020		+71	+162	+280	

• Individual Performance: BW 76 lbs. (ET)

• Dam's Production: NR 4@107, YR 1@112.

• His sire, SydGen Enhance, was the \$30,000 1/2 interest co-top-selling bull of the 2015 SydGen Sale where he posted a WWR 116, YWR 114, IMF ratio 132, and RE ratio 108. Progeny of Enhance were the sensation of the three consecutive SydGen Sales where he sired the \$24,000 1/2 top-selling bull, and the second and third top-selling open heifers at \$85,000 and \$70,000 in 2018, dominating the sale report in 2019 and sired the #1 and #2 high selling open heifers, as well as the #1 bred heifer in 2020. Enhance is the former #1 \$C value bull that was the #1 bull for registrations in 2020. He offers the highest \$C value of any bull in the breed at his CED and CED accuracy.

• Flush brother sells as Lot 40



MOGCK Entice
Sire of Lot 42

42

RAF Prime Time 2020 [DDF]

Born: 02-15-2020 +*19936521 Tattoo: 2020 Bull

SydGen Enhance *SydGen Exceed 3223
 SydGen Rita 2618
 Mogck Sure Shot 253
 MOGCK Erica 2162
 #*MOGCK Erica 2255
 #*Basin Payweight 1682 #*Basin Payweight 006S
 21AR O Lass 7017
 #*VAR Reserve 1111
 +*RB Lady Party 167-305

*MOGCK Entice
18952921

*CAV Lady Payweight 5608-7560
18812400 +*CAV Lady Reserve 167-5608

CED	BW	WW	YW	SC	DOC	HP	CEM	MILK
+6	+2.0	+73	+131	+1.44	+32	+12.9	+12	+38
CW	MARB	RE	FAT	ANGUSGS	SW	SB	SC	
+65	+0.55	+0.66	+0.010	+87	+152	+274		

- Individual Performance: BW 85 lbs., 205 Wt. 810 lbs., (ET), with 1 contemporary.
- Dam's Production: BR 1@97, NR 1@112. IMF 1@100, REA 1@100, Rib Fat 1 @100, Rump Fat 1@100.
- His donor dam earned a spot in the Couch Angus Valley herd with individual performance of BWR 94 and WWR 108. She bore her first calf, a heifer by Jindra Acclaim, with a BWR 97 and WWR 112. That daughter is now serving in the Brumfield Angus program at Three Oaks, MI.
- A maternal sister now serves the distinguished herd of Linz Heritage Angus, IN, and maternal brothers at Split Diamond Ranch, MT, and Hooks Ranch, Big Timber MT.
- His sire, MOGCK Entice, was the \$42,000 top selling bull of the 2018 Mogck & Sons sale selected by Select Sires and Hoover Angus where 26 sons averaged \$8546 in the 2020 sale and included the #1 weaning weight bull of the 2019 calf crop.
- He is a growth-oriented bull that ranks in the top 10% for both WW and YW EPDs, as well as SC value.



Koupals B & B Atlas 4061
Full brother to Lot 44



Crouch Payweight 731
Sire of Lot 43

43

RAF Atlas 2014

Born: 03-09-2020 *19870340 Tattoo: 2014 Bull

#*Basin Payweight 1682 #*Basin Payweight 006S
 21AR O Lass 7017
 #*Connealy Final Product
 +*RB Lady Standard 305-02
 #*Connealy Impression
 Byergo Miss Elia 6153
 Byergo Super Strike 1400
 Byergo Miss Super Elia 1348

*RAF Miss Super Elia 1601
18811710 Byergo Miss Super Elia 3354

CED	BW	WW	YW	SC	DOC	HP	CEM	MILK
+11	-.4	+60	+110	-.22	+21	+16.3	+12	+35
CW	MARB	RE	FAT	ANGUSGS	SW	SB	SC	
+47	+0.35	+0.29	-.002	+78	+129	+248		

- Individual Performance: BW 80 lbs., BWR 97, 205 Wt. 768 lbs., WWR 104, with 5 contemporaries.
- Dam's Production: NR 2@109. Calving Interval: 2@364 days.
- His 2019 full sister recorded individual performance highlighted with a WWR 114 and was inducted on to the Russell Angus replacement roster.
- His sire, Crouch Payweight 731, is a grandson of the \$120,000 valued RB Lady Standard 305-02 that produced the \$160,000 top-selling and featured Lot 1 bull of the 2015 National Finals Angus Sale to Alta Genetics and Split Diamond Ranch, MT, RB Confirmed 02-4524. 731 was the \$10,500 2/3 interest featured Lot 2 bull of the 2018 Crouch Angus Bull Sale.

44

RAF Smokey 2008

Born: 02-18-2020 +19917006 Tattoo: 2008 Bull

*GAR Early Bird +*GAR Daylight
 +*GAR Ashland +*GAR Progress 830
 18217198 +*B/R Ambush 28
 +*Chair Rock Ambush 1018 +*GAR Yield Grade N366
 #*LCC New Standard
 #*RB Active Duty 010 +*BA Lady 6807 305
 #Connealy Thunder
 B&B Tess 9045 B&B Tess 3055

CED	BW	WW	YW	SC	DOC	HP	CEM	MILK
+8	+2.2	+83	+144	+1.21	+17	+12.6	+11	+18
CW	MARB	RE	FAT	ANGUSGS	SW	SB	SC	
+53	+0.76	+0.75	-.004	+73	+149	+250		

- Individual Performance: BW 80 lbs., 205 Wt. 760 lbs., (ET), with 2 contemporaries.
- His dam is a Crouch Angus Valley donor that is a full sister to Koupals B&B Atlas that sold for \$70,000 to Sitz Angus and Semex in the 2015 Koupal Sale.
- His sire, GAR Ashland, was one of the most heavily used bulls of 2020. This Genex feature is unmatched in the breed for his combination of calving ease, growth, marbling, and muscle. He is an outcross bull unique in his genomics, performance, and phenotype.
- Maternal grandsire, RB Active Duty 010, is the now-deceased ORigen featured sire that is a curve-bending phenomenon with unequaled power, stature, eye appeal, and thickness.
- He possesses WW and YW EPDs in the top 3% or better with enviable carcass EPDs tailor made for retained ownership programs.



Andy Strasburg
(608)-444-2637

STRASBURG ANGUS

5544 Langer Rd
Marshall, WI 53559

andystrasburg@gmail.com
Lots 45-48



Lot 45



SS Niagara Z29
Sire of Lots 45 & 46

- Individual Performance: BW 80 lbs., 205 Wt. 629 lbs., WWR 98, 365 Wt. 1123 lbs., YWR 97 with 13 contemporaries.
- Adjusted Yearling Ultrasound Scan Data: %IMF 4.02, ratio 113, REA 11.8, Rib Fat .26, ratio 100, Rump Fat .34.
- Dam's Production: NR 3@100, YR 1@97. IMF 1@113, Rib Fat 1@100. Calving Interval 3@361 days.
- Her foundation third dam, Sinclair Lady 5M4 4465, is a direct daughter of the legendary Ideal 4465 of 6807 4286, who has generated more than \$2.5 million in progeny sales. This cow family is recognized as foremost and most accomplished in the feed efficiency arena. "5M4" is a Strasburg Angus donor dam and maternal sister to the \$170,000 1/2 interest sensation of the 2012 sale season, Bohi Lady 1165.
- His sire, SS Niagara Z29, has earned the role as one of Select Sires lead off bulls who will add base width and a super rib design to make attractive, big-bodied offspring, all while still bringing in breed leading growth.
- Recommended for heifers and cows.



45

S/A Niagara 4306-1260

Born: 01-23-2020 *19800945 Tattoo: 1260 Bull

#*Hoover Dam

#*SydGen CC&7

*SS Niagara Z29
17287387

Jet SS X144

#Erica of Ellston C124

#*B/R New Day 454

JET SS T151

#+*SAV Angus Valley 1867

#*SAV Iron Mountain 8066

+*S/A Lady 2222-4306
18725249

+S/A Lady 5M4-2222

#+SAV May 2397

#*BPF Special Focus 504

+Sinclair Lady 5M4 4465



CED	BW	WW	YW	SC	DOC	HP	CEM	MILK
+7	-.5	+64	+117	-.06	+15	+11.8	+5	+27
CW	MARB	RE	FAT	ANGUSGS		\$W	\$B	\$C
+44	+.91	+.53	+.031	Powered by MDSVM		+71	+145	+251



46

S/A Niagara 177-1190

Born: 01-08-2020 *19800937 Tattoo: 1190 Bull

#*Hoover Dam

#*SydGen CC&7

*SS Niagara Z29
17287387

Jet SS X144

#Erica of Ellston C124

#*B/R New Day 454

JET SS T151

+*Hoover No Doubt

#*Mogck Bullseye

*S/A Miss Emulous 7F17-177
18860096

+*Sinclair Ms Emulous 7F17

*Miss Blackcap Ellston J2

#Emulation N Bar 5522

#N Bar Miss Emulous X3091



CED	BW	WW	YW	SC	DOC	HP	CEM	MILK
+7	+1.9	+66	+133	+.98	+22	+13.2	+8	+16
CW	MARB	RE	FAT	ANGUSGS		\$W	\$B	\$C
+59	+.85	+.99	-.020	Powered by MDSVM		+49	+182	+293



Lot 46



S/A Miss Emulous 7F17-177
Dam of Lot 46

- Individual Performance: BW 76 lbs., BWR 100, 205 Wt. 632 lbs., WWR 99, 365 Wt. 1275 lbs., YWR 102 with 13 contemporaries.
- Adjusted Yearling Ultrasound Scan Data: %IMF 3.48, REA 14.4, ratio 104, Rib Fat .43, ratio 88, Rump Fat .38, ratio 93.
- Dam's Production: BR 2@94, NR 2@95, YR 1@102. REA 1@104, Rib Fat 1@88, Rump Fat 1@93. Calving Interval: 2@321 days.
- His dam recently sold to James Amera, Stoughton, WI.
- His granddam, Sinclair Ms Emulous 7F17, has been a long-time fixture in the Strasburg breeding program producing a 2016 Hawkeye Country Sale standout that was selected by George Scott, Marengo, IA. She is a line-bred Emulation 31 bred in the famed Sinclair Cattle Co program. She produced a daughter now working in the Mason Angus herd in PA.
- His robust EPD profile earned him \$B and \$C values in the top 3% of non-parent bulls.
- Recommended for heifers and cows.



Lot 47



S/A Maiden 679-3100
Grandam of Lots 47 & 48

- Individual Performance: BW 79 lbs., BWR 95, 205 Wt. 537 lbs., WWR 83, with 16 contemporaries.
- Dam's Production: BR 3@94, NR 3@95, YR 2@100. Calving Interval: 3@370 days.
- His 2017 maternal sister was the herd replacement selection of James Amera, Stoughton, WI, while his 2019 brother by J&J Weigh Up 294 sold to Colton Wootan, Belt, MT.
- The grandam, S/A Maiden 679-3100, is a Strasburg donor dam that has placed herd sires in every corner of the country including Fred Cox, Green Castle, IN; Heath Anderson, Saint Anthony, ID; and Wade Pennington & Sons, Grapeland, TX. Her three natural-born daughters and four ET sisters have been retained in the breeding program at Strasburg Angus.
- Recommended for heifers and cows.



S/A Niagara 2226-018

Born: 12-23-2018 19714720 Tattoo: 018 Bull

#*Hoover Dam

#*SydGen CC&7

*SS Niagara Z29
17287387

Jet SS X144

#Erica of Ellston C124

#*B/R New Day 454

JET SS T151

Hoover Advisor

#+*Connealy Counselor

*S/A Maiden 3100-2226

18498312

S/A Maiden 679-3100

#Miss Erica Ellston L102

#BC 7022 Raven 7965

#Woodhill Maiden 1047-679

CED	BW	WW	YW	SC	DOC	HP	CEM	MILK
+5	+8	+43	+91	1+.22	1+22	1+10.5	+8	+27
CW	MARB	RE	FAT	SW	SB	SC		
1+.38	1+.62	1+.63	1+.012	+41	+127	+214		



S/A Weigh Up 3276-2340

Born: 02-25-2020 19800943 Tattoo: 2340 Bull

#*Plattmere Weigh Up K360

#Sitz Upward 307R

J&J Weigh Up 294
18004546

J&J Miss Georgina 294

#Barbara of Plattmere 337

#TC Romeo 917

J&J Miss Georgina 927

+Basin Expedition R156

Basin Lady S532 AK

#BC 7022 Raven 7965

#Woodhill Maiden 1047-679

+S/A Maiden 3100-3276

18725248

S/A Maiden 679-3100

CED	BW	WW	YW	SC	DOC	HP	CEM	MILK
+7	+1.4	+71	+127	+1.52	+18	+12.7	+9	+28
CW	MARB	RE	FAT	SW	SB	SC		
+47	+.51	+.41	+.037	+79	+127	+234		



J&J Weigh Up 294
Sire of Lot 48



Basin Excitement
Grandsire of Lot 48

- Individual Performance: BW 82 lbs., 205 Wt. 615 lbs., WWR 96, 365 Wt. 1205 lbs., YWR 96 with 13 contemporaries.
- Dam's Production: NR 3@104, YR 2@103. IMF 1@114.
- His 2018 maternal sister recorded an individual WWR 112, YWR 109 and was returned to the breeding program.
- His sire, J&J Weigh Up 294, was the \$10,500 top-selling bull of the 2015 J&J Sonstebø Bull Sale, selected by Dikoff Ranch that again topped the Dikoff Ranch Dispersion selling to JK Angus, SD, and Badger Creek Cattle Co, KS, and is featured at ST Genetics in TX.
- Maternal grandsire, Basin Excitement, is featured at Genex and in the Hoover Angus bull battery. He posts an incredible BW to YW EPD spread of +0 to +122. Excitement earned Pathfinder status again this year with 67 daughters achieving Pathfinder recognition.
- Recommended for larger heifers and cows.



Tim Ryan
(608)-225-7993

RYAN CATTLE

N1515 Sunset Dr
Lodi, WI 53555

timryan11@aol.com
Lots 49-50

Musgrave 316 Exclusive

Sire of Lot 49A



- All bred on 4-17-21 to Sterling Pacific 904. Examined safe and estimated due 1-25-22
- Production: YR 1@95. Calving Interval: 4@348 days.
- This prime-aged cow is the result of an embryo transplant mating of Connealy Consensus 7229, one of the most popular Pathfinder Sires in the commercial and registered business, with a revered donor from the "Lucy" cow family.
- The cornerstone granddam, the legendary Basin Lucy 178E, once sold for \$205,000 1/2 interest and was the former #1 cow in the breed for WW and YW among cows with 7 or more calves on record. 178E accumulated more than \$3.5 million in progeny sales.
- Her service sire, Sterling Pacific 904, is one of the most exciting young sires to emerge in 2020. He is sired by Hoover No Doubt and out of Baldrige Isabel B082, a full sister to the \$60,000 2/3 interest Baldrige Beast Mode B074 at Genex. "Pacific" boasts WW and YW EPDs in the top 1%, CW and MB EPDs in the top 2%, and SB and SC values in the highest 1% of the Angus population.



49 RC Lucy 35

Born: 03-16-2016 +18527826 Tattoo: 35 Cow

#*Connealy Consensus
#*Connealy Consensus 7229
16447771 Blue Lilly of Conanga 16
#Sitz Upward 307R
+*44 Lucy X825
16756163 +Basin Lucy 3829

#KMK Alliance 6595 187
Blinda of Conanga 004
#Woodhill Admiral 77K
Blue Cash of Conanga 6020
#*Connealy Onward
Sitz Henrietta Pride 81M
#CA Future Direction 5321
Basin Lucy 178E



CED	BW	WW	YW	SC	DOC	HP	CEM	MILK
+10	+2.1	+64	+115	+90	+13	+13.4	+11	+27
CW	MARB	RE	FAT	SW	SB	SC		
+46	+7.6	+4.7	+009	+70	+147	+266		



50 RC Primrose Lady 22

Born: 03-08-2018 19205442 Tattoo: 22 Cow

+*SAV Pedigree 4834
17921485 *SAV Blackcap May 4136

+RC Primrose Lady 33
17578244 +SVF OTG Primrose Lady 141N

#SAV Pioneer 7301
#*SAV Final Answer 0035
SAV Blackbird 5297
#SAV 8180 Traveler 004
#*SAV May 2397
#*SS Objective T510 OT26
+GAR 1407 New Design 1463
#*Twin Valley Precision E161
+SVF Primrose Lady 194H

CED	BW	WW	YW	SC	DOC	HP	CEM	MILK
+8	+1.2	+58	+101	+70	+11	+7.9	+11	+28
CW	MARB	RE	FAT	SW	SB	SC		
+37	+3.6	+7.8	-003	+62	+124	+207		



49A RC Exclusive 103

Born: 02-10-2021 20042962 Tattoo: 103 Bull

- Sire: *Musgrave 316 Exclusive
- BW 82 lbs



CED	BW	WW	YW	MILK
+8	+1.7	+67	+121	+23



50A RC Ashland 102

Born: 05-03-2021 20043587 Tattoo: 102 Bull

- Sire: +*GAR Ashland
- BW 72 lbs

CED	BW	WW	YW	MILK
+11	+1.8	+69	+120	+25



GAR Ashland

Sire of Lot 50A

GENE

- Production: BR 1@93, NR 1@100.
- Dam's Production: BR 3@97, NR 3@100, YR 2@100. Calving Interval: 4@362 days.
- This second-calf heifer gained her admission to the Ryan Cattle breeding program with individual performance featuring a BWR 94 and WWR 103. Her first-born daughter by CTS Remedy 1T01 is on the replacement roster.
- Her maternal sister now resides in the Jon Kann herd at Barneveld, WI.
- Her sire, SAC Pedigree 4834, was the \$725,000 highlight of the 2015 SAV bull sale. His dam, SAV Blackcap May 4136, is also the dam to the \$110,000 SAV Resource 1441, SAV Renown, SAV Recharge, SAV Rocky Mountain, the \$750,000 SAV President 6847, the \$450,000 SAV Raintance 6848 at ST Genetics, and the \$435,000 SAV Governor at Herbster Angus. SAV Blackcap May 4136 is the most remunerative cow in the breed, with over \$9 million in progeny sales.
- She stems from the very same Primrose Lady cow family that produced the renowned Pathfinder Sire, SVF Bandalier.
- Her son by GAR Ashland has great potential as a curve-bending herd sire with carcass merit. Ashland ranks in the top 3% for both MB and RE, with over 1,900 ultrasound progeny.



TRI-K CATTLE COMPANY

Michael Pugh
(319)-240-8514

1760 Dakota Ave
Waverly, IA 50677

michapugh@yahoo.com
Lots 51-67



SAV Quarterback 7933
Sire of Lot 51



SAV Blackcap May 4136
Great Grandam of Lot 51

- Individual Performance: BW 65 lbs.
- Dam's Production: BR 1@100, NR 1@100, IMF 1@100, REA 1@100, Rib Fat 1@100, Rump Fat 1@100.
- His nationally acclaimed grandam, SAV Blackcap May 1657, comes from one of the great cow families at Schaff Angus Valley. Previously working as an accomplished donor for Justin Dikoff, she produced north of \$200,000 in embryos and progeny to some of the most progressive breeders, and finally selling as a feature in the 2018 Hawkeye Country Sale at \$27,500. Her dam is the legendary SAV Blackcap May 4136 who has had a tremendous run at Schaff Angus Valley, where she has more than \$9 million in progeny sales. 4136 is, without argument, the most prolific and remunerative Angus cow the breed has known.
- His sire, Quarterback, was a \$160,000 sensation of the 2018 SAV Sale now features on the Genex roster. Quarterback fosters breed-leading growth (top 1% WW and YW), maternal function, and superior phenotype. His dam, SAV Blackcap May 3525, is a maternal sister to SAV Blackcap May 4136.



51

Tri-K QB Kanton H01

Born: 01-01-2020 +*19826587 Tattoo: H01 Bull

+*SAV Regard 4863
+*SAV Quarterback 7933
18913003 +*SAV Blackcap May 3525

#+SAV Bismarck 5682
***QM Blackcap May C36A**
17625234 +*SAV Blackcap May 1657

#+*SAV Resource 1441
#+SAV Blackcap May 5530
#*SAV Final Answer 0035
#+SAV May 2397
#+*GAR Grid Maker
SAV Abigale 0451
#SAV Net Worth 4200
*SAV Blackcap May 4136

CED	BW	WW	YW	SC	DOC	HP	CEM	MILK
-4	+4.9	+87	+138	+80	+14	+10.8	-3	+25
CW	MARB	RE	FAT	HOSOK		SW	SB	SC
+60	+1.0	+91	-007			+80	+127	+215



52

Tri-K G Fund Kannabis H15

Born: 03-11-2020 *19826608 Tattoo: H15 Bull

#+*Basin Payweight 1682
+*Deer Valley Growth Fund
18827828 +*Deer Valley Rita 36113

+*SAV Hot Iron 0941
Tri-K Annie Kirman E54
18855442 RM Annie 13

#+*Basin Payweight 006S
21AR O Lass 7017
#*Plattmehere Weigh Up K360
+Deer Valley Rita 9457
#*SAV Iron Mountain 8066
+*Champion Hill Georgina 6174
#Bon View New Design 1407
RM Annie 11

CED	BW	WW	YW	SC	DOC	HP	CEM	MILK
+5	+8	+81	+150	+71	+20	+11.3	+10	+32
CW	MARB	RE	FAT	HOSOK		SW	SB	SC
+69	+61	+69	+041			+87	+164	+268



Deer Valley Growth Fund
Sire of Lot 52



SAV Hot Iron 0941
Maternal Grand sire of Lot 52

- Individual Performance: BW 70 lbs.
- His sire, Deer Valley Growth Fund, is one of the most intriguing young sires to enter AI in recent years. This Select Sires growth bull is sired by "Payweight 1682" and out of a now-deceased "Weigh Up" dam that traces to the foundation, breed-impacting donor, GAR EXT 614. With 1,367 weaned progeny, he enjoys a double digit CED, WW EPD in the top 2%, and YW EPD in the top 1%.
- Maternal grandsire, SAV Hot Iron 0941, is a Genex/CRI featured sire and a full brother to Champion Hill Georgina 7794 that now serves in the Tri K donor program.
- A low birth weight bull with astonishing growth EPDs ranking in the top 1% for both YW and RADG, as well as the top 3% for WW and CW EPDs.
- Recommended for heifers and cows.



ONEills Royal Lady 28
Full sister to the great grandam of Lot 53



Tri-K Lotto King H07

Born: 01-07-2020 +*19826594 Tattoo: H07 Bull

#*Barstow Cash
#*BSF Hot Lotto 1401
17919726 *BSF Princess EL Cap W2
#*SAV Bismarck 5682
2 K's Delia Kara X38
16993009 +2 K's 004 Delia 851

#*Sitz Dash 10277
Barstow Queen W16
*Silveiras El Capitan 6510
BSF Princess TCF N2
#*GAR Grid Maker
SAV Abigale 0451
#SAV 8180 Traveler 004
+Deppe Exalt Delia 628

CED	BW	WW	YW	SC	DOC	HP	CEM	MILK
+4	+1.5	+70	+116	+64	+12	+6.8	+9	+22
CW	MARB	RE	FAT	HDSOK		SW	SB	SC
+39	+58	+35	+044			+70	+118	+186

- Individual Performance: BW 70 lbs.
- Dam's Production: BR 1@100. REA 2@104.
- This embryo transplant "Hot Lotto" son is a maternal brother to Tri K Kara KeeKee Z93 that was the featured donor cow of the Tri K Cattle Company presentation to the 2019 Hawkeye Country Sale that was selected by Schuring Angus, Otley, IA.
- The sire, BSF Hot Lotto 1401, is considered the most complete son of "Cash" to date. He stood at the end of a well-beaten path in the yards in Denver, and many thought the most popular display bull of the 2015 NWSS. His progeny are stout featured, wide pinned, powerfully constructed cattle that still maintain impressive flexibility on the move.



Tri-K B Magic Kliche H11

Born: 01-17-2020 +*19826598 Tattoo: H11 Bull

*Silveiras Conversion 8064
#*Byergo Black Magic 3348
17803074 *Byergo Elia Cupcake 5900
#*SAV Resource 1441
*Tri-K Kepstone Kaput D92
18855433 Tri-K Delia Kepstone B58

#*BT Crossover 758N
+EXG Saras Dream S609 R3
Byergo Picasso
+Byergo Miss Cupcake 3600
+Rito 707 of Ideal 3407 7075
*SAV Blackcap May 4136
#*Plattemere Weigh Up K360
+2 K's 004 Delia 851

CED	BW	WW	YW	SC	DOC	HP	CEM	MILK
-1	+4.4	+76	+139	+1.06	+28	+11.7	+7	+35
CW	MARB	RE	FAT	HDSOK		SW	SB	SC
+65	+51	+82	-010			+76	+160	+269

- Individual Performance: BW 78 lbs.
- His dam is a first-calf heifer by the \$110,000 SAV Resource.
- His grandam, Tri-K Delia Kepstone B58, is one of the long-time donor dams in the Tri K ET program, having produced 12 registered sons and 8 registered daughters from 8 different sires since her initial flush in 2015.
- His sire, Byergo Black Magic 3348, soared to the top as the breed's #1 \$Beef sire. Black Magic sired the three top-selling bulls of the 2017 Byergo Semi-Retirement Sale including the \$39,000 1/3 interest Byergo Titus 6340. Both bulls are now ABS features.



Tri-K PW Plus Kloud H13

Born: 02-24-2020 *19826604 Tattoo: H13 Bull

#*Basin Payweight 1682
#*Basin Payweight Plus 6048
18511911 +*EXAR Royal Lass 2810
#*SAV Ten Speed 3022
+*Tri-K Kaga Kalypso D91
18855431 +*2 K's Lady Kaga Y23
#*Basin Payweight 006S
21AR O Lass 7017
#*Connealy Consensus 7229
+Exar Royal Lass 1067
#*AAR Ten X 7008 SA
#SAV Madame Pride 1134
#SAF 598 Bando 5175
+ONEills Royal Lady 42



CED	BW	WW	YW	SC	DOC	HP	CEM	MILK
+11	+9	+65	+108	+1.37	+21	+7.2	+9	+30
CW	MARB	RE	FAT	HDSOK		SW	SB	SC
+29	+87	+44	+058			+80	+113	+208

- Individual Performance: BW 70 lbs.
- Dam's Production: Calving Interval: 2@374 days.
- This is the natural-born son of a fourth-generation embryo transplant cow that descends maternally from the famed ONEills Royal Lady cow family. His fourth dam, Royal Lady 10, was the foundation of the "Royal Lady" family that generated \$375,000 in progeny sales for ONEill Angus Farm. Royal Lady 10 was the Reserve Grand Champion cow of the 1995 NJAS.
- His sire, Basin Payweight Plus 6048, is a high-demand ABS bull with limited semen. He has earned double-digit calving ease and a well-rounded data package to become the next-generation "Payweight" coming from the maternal sister to EXAR Denver 2002B.
- Recommended for heifers and cows.



Tri-K Delia Kepstone B58
Grandam of Lot 55



Poss Maverick
Sire of Lot 60A



EZAR Gold Rush 6001
Sire of Lot 60B



DB Iconic G95
Sire of Lot 60C



Jensen Barbara 605
Donor Dam of 61A, B, C, & Grandam of Lot 62A, B, C.

60A 2 Frozen Embryos (Grade 1)
Stored at Westwood Embryo Services, Waverly, IA

***Poss Maverick 18962396** #+*Basin Payweight 1682 #+*Basin Payweight 006S
 Poss Pride 5163 21AR O Lass 7017
 #+*Quaker Hill Rampage OA36 #MCC Daybreak
EXAR Blackbird 6044 #+*QHF Blackcap 6E2 of 4V16 4355
18379323 EXAR Blackbird 3188 Vin+Mar Right Now
 #+EXAR Blackbird 1801

	CED	BW	WW	YW	SC	DOC	HP	CEM	MILK
S	+3	+1.0	+68	+121	+1.47	+20	+10.6	+4	+32
D	+7	+3.3	+74	+126	+99	-2	+12.0	+13	+18
	CW	MARB	RE	FAT	\$W	\$B	\$C		
S	+57	+1.53	+62	-.021	+77	+200	+312		
D	+55	+49	+84	-.021	+61	+146	+233		



Byergo Black Magic 3348
Sire of Lot 61A

60B 2 Frozen Embryos (Grade 1)
Stored at Westwood Embryo Services, Waverly, IA

+*EZAR Gold Rush 6001 18510183 #*VAR Discovery 2240 #*AAR Ten X 7008 SA
 #*Deer Valley Rita 0308
 #*Summitcrest Complete 1P55
 #*EXAR New Design 4212

Donor Dam: **EXAR Blackbird 6044**
18379323

	CED	BW	WW	YW	SC	DOC	HP	CEM	MILK
S	+2	+2.0	+78	+145	+1.67	+21	+8.3	+9	+17
D	+7	+3.3	+74	+126	+99	-2	+12.0	+13	+18
	CW	MARB	RE	FAT	\$W	\$B	\$C		
S	+56	+1.05	+62	-.042	+63	+182	+272		
D	+55	+49	+84	-.021	+61	+146	+233		



Basin Payweight 1682
Sire of Lot 61B

60C 2 Frozen Embryos (Grade 1)
Stored at Westwood Embryo Services, Waverly, IA

***DB Iconic G95 19611994** #*Musgrave 316 Stunner #*LD Capitalist 316
 #*MCATL Blackbird 831-1378
 #*VAR Discovery 2240
 DB Ms Final Tool 4120

Donor Dam: **EXAR Blackbird 6044**
18379323

	CED	BW	WW	YW	SC	DOC	HP	CEM	MILK
S	+7	+1.8	+97	+173	+1.35	+26	+11.8	+10	+27
D	+7	+3.3	+74	+126	+99	-2	+12.0	+13	+18
	CW	MARB	RE	FAT	\$W	\$B	\$C		
S	+83	+1.49	+91	-.049	+97	+220	+343		
D	+55	+49	+84	-.021	+61	+146	+233		



Hoover No Doubt
Sire of Lot 61C

- Donor dam, 6044 was the Tri-K selection of Rampage daughters in the 2017 Big Event Sale where she posted an individual WWR 110 with 60 contemporaries. She is a big-time performance female ranking in the top 5% for WW and YW, top 10% for CEM, CW, RE and Fat.
- The Poss Maverick embryos will be paternal siblings to the \$140,000 ST Genetics sire, Poss Rawhide, as well as the \$900,000 Poss Deadwood.
- EZAR Gold Rush 6001 was the \$60,000 1/2 interest top-selling bull at the 2017 EZ Angus Ranch Sale now on the ABS roster. Gold Rush is a "Discovery" son with WW, YW, RADG, \$G and \$B values in the top 4% or better.
- DB Iconic G95 is a Genex featured sire and the \$102,500 record seller at the 2020 Booth Family Angus Sale. He combines phenotypic, growth and carcass merit with top 1% EPDs for WW, YW, RADG, CW, MB, \$W, \$F, \$G, \$B and \$C.



Myers Fair-N-Square M39
Sire of Lot 62A



SAV Raindance 6848
Sire of Lot 62B



Bar R Jet Black 5063
Sire of Lot 62C

61A 2 Frozen Embryos (Grade 1)

Stored at Westwood Embryo Services, Waverly, IA

- *Silveiras Conversion 8064 #*BT Crossover 758N
- *Byergo Black Magic 3348 +EXG Saras Dream S609 R3
- 17803074 *Byergo Elia Cupcake 5900 Byergo Picasso
- +*BSF Hot Lotto 1401 +Byergo Miss Cupcake 3600
- *Jensen Barbara 605 #*Barstow Cash
- 18523023 +JAF Barbara 1003 *BSF Princess EL Cap W2
- #+TC Grid Topper 355
- WCC Barbara M84

	CED	BW	WW	YW	SC	DOC	HP	CEM	MILK
S	-2	+6.4	+88	+164	+2.31	+19	+9.8	+7	+31
D	+4	+3.8	+70	+129	+1.51	+24	+11.6	+11	+28
	CW	MARB	RE	FAT	\$W	\$B	\$C		
S	+74	+0.86	+1.02	-0.25	+73	+197	+312		
D	+48	+0.57	+0.66	-0.02	+62	+140	+217		

61B 2 Frozen Embryos (Grade 1)

Stored at Westwood Embryo Services, Waverly, IA

- #+*Basin Payweight 0065 #Vermilion Payweight J847
- #+*Basin Payweight 1682 +Basin Lucy 3829
- 17038724 21AR O Lass 7017 #HARB Pendleton 765 JH
- 21AR O Lass F24A

Donor Dam: *Jensen Barbara 605
18523023

	CED	BW	WW	YW	SC	DOC	HP	CEM	MILK
S	+7	+6	+66	+118	+1.01	+23	+8.1	+10	+32
D	+4	+3.8	+70	+129	+1.51	+24	+11.6	+11	+28
	CW	MARB	RE	FAT	\$W	\$B	\$C		
S	+53	+0.62	+0.30	+0.67	+95	+139	+255		
D	+48	+0.57	+0.66	-0.02	+62	+140	+217		

61C 2 Frozen Embryos (Grade 1)

Stored at Westwood Embryo Services, Waverly, IA

- #*Magck Bullseye #MOGCK Sure Shot
- *Hoover No Doubt #Magck Mary 1255
- 17882682 *Miss Blackcap Ellston J2 #*SydGen CC&7
- #Miss Blackcap Ellston D154

Donor Dam: *Jensen Barbara 605
18523023

	CED	BW	WW	YW	SC	DOC	HP	CEM	MILK
S	-3	+4.6	+77	+147	+2.06	+34	+7.2	+12	+17
D	+4	+3.8	+70	+129	+1.51	+24	+11.6	+11	+28
	CW	MARB	RE	FAT	\$W	\$B	\$C		
S	+76	+0.98	+0.88	+0.40	+52	+200	+304		
D	+48	+0.57	+0.66	-0.02	+62	+140	+217		

- Lot 61A-B-C All sell as 1 unit.
- The donor dam, Jensen Barbara 605 was the Tri-K selection from the record-setting 2016 Sharing In The Progress Sale. She is a maternal sister to JAF Lookout 1259, the Grand Champion Bull at the 2013 Iowa Beef Expo.
- The grandam, JAF Barbara 1003 is a proven Jensen Angus donor and maternal sister to the Greiman Family Angus donor, DDA Barbara 0617 back to the renowned Double Diamond donor, WCC Barbara M84.
- Byergo Black Magic 3348 soared to the top as the breed's #1 Beef sire. Black Magic sired the three top-selling bulls of the 2017 Byergo Semi-Retirement Sale including the \$39,000 1/3 interest Byergo Titus 6340. Both bulls are now ABS features.
- Progeny of Basin Payweight 1682 are going to be hard to find with semen inventories drying up. A daughter was a \$32,000 highlight of the 2017 NWFSS, another topped the 2018 event at \$40,000 and a full sister to Payweight 1682 set a record selling price at the 2015 NILE Sale, topping the event at \$210,000.
- Hoover No Doubt was the \$67,500 top-selling bull of the 2015 Hoover Angus Sale featured at Alta Genetics. He is the sire of two top-selling bulls of the 2019 Baldrige sale at \$170,000 and \$110,000, top seller and 3rd top at Hoover Angus at \$38,000 and \$27,000; as well as the \$78,000 top and \$10,000 second-top sellers at 2019 Riley Bros. The \$150,000 top-selling heifer at the 2019 NWFSS was sired by No Doubt as well.

62A 2 Sexed Female Frozen Embryos (Grade 1)

Stored at Westwood Embryo Services, Waverly, IA

- *Woodhill Blueprint *Connealy Confidence Plus
- *Myers Fair-N-Square M39 *Woodhill Evergreen Z291-B233
- 19418329 Myers Miss Beauty M136 #Connealy Thunder
- +*TEX Playbook 5437 #Myers Miss Beauty M476
- *Tri-K 605 Barbie F57 #+*Basin Payweight 1682
- 19193596 *Jensen Barbara 605 +*BSF Hot Lotto 1401
- +JAF Barbara 1003

	CED	BW	WW	YW	SC	DOC	HP	CEM	MILK
S	+10	+1.6	+86	+152	+4.9	+26	+11.0	+7	+25
D	+5	+3.2	+78	+138	+1.30	+28	+10.1	+12	+26
	CW	MARB	RE	FAT	\$W	\$B	\$C		
S	+67	+0.79	+1.03	+0.02	+88	+177	+307		
D	+57	+0.58	+0.57	+0.07	+78	+145	+255		

62B 2 Sexed Female Frozen Embryos (Grade 1)

Stored at Westwood Embryo Services, Waverly, IA

- #+*Coleman Charlo 0256 #*OCC Paxton 730P
- *SAV Raindance 6848 +Bohi Abigale 6014
- 18578965 *SAV Blackcap May 4136 #SAV 8180 Traveler 004
- #+SAV May 2397

Donor Dam: *Tri-K 605 Barbie F57
19193596

	CED	BW	WW	YW	SC	DOC	HP	CEM	MILK
S	+9	+1.7	+66	+126	+0.98	+20	+12.5	+5	+16
D	+5	+3.2	+78	+138	+1.30	+28	+10.1	+12	+26
	CW	MARB	RE	FAT	\$W	\$B	\$C		
S	+42	-0.03	+0.82	-0.11	+55	+110	+197		
D	+57	+0.58	+0.57	+0.07	+78	+145	+255		

62C 2 Frozen Embryos (Grade 1)

Stored at Westwood Embryo Services, Waverly, IA

- #*Connealy Black Granite #*Connealy Consensus 7229
- *Bar R Jet Black 5063 #Euro Elga of Conanga 9109
- 18389838 Bar R Iris Anita 0113 #Sitz Upward 307R
- Bar R Anita 7081

Donor Dam: *Tri-K 605 Barbie F57
19193596

	CED	BW	WW	YW	SC	DOC	HP	CEM	MILK
S	+12	+1.2	+75	+134	+1.03	+25	+5.4	+10	+21
D	+5	+3.2	+78	+138	+1.30	+28	+10.1	+12	+26
	CW	MARB	RE	FAT	\$W	\$B	\$C		
S	+68	+0.64	+0.86	+0.13	+70	+177	+277		
D	+57	+0.58	+0.57	+0.07	+78	+145	+255		

- Lot 62A-B-C All sell as 1 unit.
- The donor dam is a top 2% growth female out of Tex Playbook 5437 an addition to the Select Sires roster that boasts high accuracy calving ease credentials with a SW value in the top 10% of proven sires. He backs up a complete and balanced EPD profile with maternal lineage that is nothing less than Angus royalty.
- The grandam, was the Tri-K selection from the record-setting 2016 Sharing In The Progress Sale. She is a maternal sister to JAF Lookout 1259, the Grand Champion Bull at the 2013 Iowa Beef Expo.
- Embryo sire, Bar R Jet Black is a high growth, double-digit CED "Black Granite" son in the ABS and ORigen lineup. Jet Black sired a plethora of top-sellers in 2019 and his maternal lineage descends from a full sister to BCC Bushwacker.
- Myers Fair-N Square M39 is a 300 plus SC value bull in the ST Genetics roster that enjoys extremely high foot score, Docility and carcass EPDs while ranking in the top 2% for both WW and YW. His dam is a Myers Angus foundation female that has bred first service Al eleven consecutive years and she descends from a third-generation Pathfinder dam.
- SAV Raindance 6848 was the \$450,000 product of the "Charlo" X Blackcap May 4136 flush that became an instant feature of the ST Genetics roster. His progeny are earning him repeated use with stunning features of extra body length, depth, and stoutness throughout with power and performance.

SELLING CHOICE TWICE - LOTS 63-67



Champion Hill Georgina 7794
Donor Dam of Lot 63



Musgrave 316 Exclusive
Sire of Lot 64



DB Iconic G95
Sire of Lot 65

63

4 Frozen Embryos (Grade 1)

Stored at Westwood Embryo Services, Waverly, IA

- ***Barstow Cash** #*Sitz Dash 10277
- ***BSF Hot Lotto 1401** Barstow Queen W16
- **17919726** *BSF Princess EL Cap W2
- #*SAV Iron Mountain 8066
- ***Champion Hill Georgina 7794** #TC Gridiron 258
- **16795831** +*Champion Hill Georgina 6174
- SAV Madame Pride 3249
- #*SAV Mandan 5664
- +Champion Hill Georgina 3694

	CED	BW	WW	YW	SC	DOC	HP	CEM	MILK
S	+4	+2.9	+83	+140	+1.22	+26	+4.9	+11	+20
D	+3	+2.4	+66	+108	+0.04	+2	+10.1	+6	+14
	CW	MARB	RE	FAT	\$W	\$B	\$C		
S	+54	+4.2	+55	+0.020	+71	+131	+182		
D	+36	+4.9	+57	-0.002	+53	+124	+201		

- Dam's Production: BR 1@99, IMF 3@109, REA 3@100, Rib Fat 3@90, Rump Fat 3@98.
- The donor dam, Champion Hill Georgina 7794, was Dr Pugh's pick of the Champion Hill dispersal. She is a full sister to the Genex/CRI sire, SAV Hot Iron.
- The foundation third dam, Champion Hill Georgina 3694, the \$46,000 1/2 interest top-seller of the 2004 Champion Hill Sale and 2002 NWSS Grand Champion Female now featured at Woodruff Farms, Milton, IA.
- The sire, BSF Hot Lotto 1401, is considered the most complete son of "Cash" to date. He stood at the end of a well-beaten path in the yards in Denver, and many thought the most popular display bull of the 21015 NWSS. His progeny are stout featured, wide pinned, powerfully constructed cattle that still maintain impressive flexibility on the move.



Jensen Barbara 605
Dam of Lot 64 & Grandam of Lot 65

64

4 Female Sexed Frozen Embryos (Grade 1)

Stored at Westwood Embryo Services, Waverly, IA

- ***Musgrave 316 Exclusive** +*LD Capitalist 316
- **18130471** LD Dixie Erica 2053
- *Musgrave Prim Lassie 163-386
- #*Musgrave Foundation
- #SCR Prim Lassie 80634
- #*Barstow Cash
- ***Jensen Barbara 605** *BSF Princess EL Cap W2
- **18523023** #*TC Grid Topper 355
- +JAF Barbara 1003
- WCC Barbara M84

	CED	BW	WW	YW	SC	DOC	HP	CEM	MILK
S	+6	+6	+70	+125	+1.29	+26	+12.0	+11	+20
D	+4	+3.8	+70	+129	+1.51	+24	+11.6	+11	+28
	CW	MARB	RE	FAT	\$W	\$B	\$C		
S	+64	+9.0	+70	+0.056	+68	+174	+302		
D	+48	+5.7	+66	-0.002	+62	+140	+217		

- Musgrave 316 Exclusive is the lead-off bull in the 2020 ST Genetics Sire Directory. He has assumed a position as the most requested son of LD Capitalist 316, being a larger-outlined, higher-performing version of his sire with the same body mass and phenotypic quality. "Exclusive" is the #3 \$B and #2 \$M proven son of "316" earning a \$Combined value of +295 ranking in the top 4% of the breed.

65

4 Frozen Embryos (Grade 1)

Stored at Westwood Embryo Services, Waverly, IA

- ***DB Iconic G95** +*LD Capitalist 316
- **19611994** #MCATL Blackbird 831-1378
- *DB Ms Discovery D13
- #*VAR Discovery 2240
- +*TEX Playbook 5437
- DB Ms Final Tool 4120
- #*Basin Payweight 1682
- ***Tri-K 605 Barbie F57** +*Rita 1C43 of 9M26 Complete
- **19193596** +*BSF Hot Lotto 1401
- +JAF Barbara 1003

	CED	BW	WW	YW	SC	DOC	HP	CEM	MILK
S	+7	+1.8	+97	+173	+1.35	+26	+11.8	+10	+27
D	+5	+3.2	+78	+138	+1.30	+28	+10.1	+12	+26
	CW	MARB	RE	FAT	\$W	\$B	\$C		
S	+83	+1.49	+91	+0.049	+97	+220	+343		
D	+57	+5.8	+57	+0.007	+78	+145	+255		

- DB Iconic G95 is a Genex featured sire and the \$102,500 record seller at the 2020 Booth Family Angus Sale. He combines phenotypic, growth and carcass merit with top 1% EPDs for WW, YW, RADG, CW, MB, \$W, \$F, \$G, \$B and \$C.

SELLING CHOICE TWICE LOTS 63-67



Wilks Regiment 9035
Sire of Lots 66 & 67



EXAR Superior
Maternal brother to the donor dam of Lot 66

66

4 Frozen Embryos (Grade 1)

Stored at Westwood Embryo Services, Waverly, IA

- *WAR Cavalry B063 Z044
- *Connealy Cavalry 1149
- War CC&7 Z044 X029
- War CC&7 Z044 X029
- +*Wilks Regiment 9035
- +*VAR Empire 3037
- 19401188
- *Vintage Chloe 6137
- +*VAR Chloe 2227
- 3F Epic 4631
- *Varilek Product 2010 04
- +*EXAR Blackcap 8886
- Zebo Queen 1072
- 19415098
- +*44 Blackcap 1752
- #*Connealy Consensus 7229
- +*Sandpoint Blackcap 7977

	CED	BW	WW	YW	SC	DOC	HP	CEM	MILK
S	+11	+3	+91	+170	+1.15	+16	+14.3	+12	+34
D	+10	+1.0	+81	+140	+1.06	+17	+10.0	+12	+14
	CW	MARB	RE	FAT	\$W	\$B	\$C		
S	+84	+63	+1.19	-.029	+102	+193	+318		
D	+70	+65	+59	+0.43	+72	+155	+247		

- The donor dam was a Tri-K investment from the 2020 Express Ranches Big Event Sale. She is a NHF daughter of the \$50,000 3F Epic 4631 that went on to sire the dominant sire group of the 2017 EXAR Sale where a son, EXAR Monumental 6056B, was the \$80,000 top-selling son from the Grand Champion Carload at the 2017 NWSS.
- 8886 is a direct daughter of Blackcap 1752 who is also the dam of EXAR Superior, a SC headliner at Genex.
- Sire of the embryos, Wilks Regiment 9035, was the high seller and crowd favorite of the 2020 NWSS Bull Sale now featured at Select Sires. Regiment enjoys top 1% rankings for WW, YW, RADG, CW, RE, \$W, \$F, \$B and \$C (+321).

67

4 Frozen Embryos (Grade 1)

Stored at Westwood Embryo Services, Waverly, IA

- *WAR Cavalry B063 Z044
- *Connealy Cavalry 1149
- War CC&7 Z044 X029
- War CC&7 Z044 X029
- +*Wilks Regiment 9035
- +*VAR Empire 3037
- 19401188
- *Vintage Chloe 6137
- +*VAR Chloe 2227
- #*SAV Harvester 0338
- #*SAV Heritage 6295
- +*Tri-K Kimber Kold C54
- +*SAV Emblynette 7749
- 18188056
- 2 K's Annie Kimber Y26
- #SAV Pioneer 7301
- RM Annie 13

	CED	BW	WW	YW	SC	DOC	HP	CEM	MILK
S	+11	+3	+91	+170	+1.15	+16	+14.3	+12	+34
D	-4	+5.3	+68	+134	+1.63	+7	+8.8	+7	+20
	CW	MARB	RE	FAT	\$W	\$B	\$C		
S	+84	+63	+1.19	-.029	+102	+193	+318		
D	+39	+38	+20	+0.24	+44	+108	+165		

- Calving Interval: 2@333 days.
- The donor dam stems from the productive RM Annie family pioneered in the Ron Michelson herd at Lamoni IA. She stacks nine generations of AI breeding to Pathfinder sires. She is a daughter of the \$275,000 SAV Harvester 0338 selected by Herbster Angus from the 2011 SAV Sale. Sons of Harvester sold in the 2013 SAV Sale for an average price of \$56,000.
- Sire of the embryos, Wilks Regiment 9035, was the high seller and crowd favorite of the 2020 NWSS Bull Sale now featured at Select Sires. Regiment enjoys top 1% rankings for WW, YW, RADG, CW, RE, \$W, \$F, \$B and \$C (+321).

NOTES



Mark Moffett
(319)-931-5398

MOFFETT ANGUS

2542 Benton Ave
Mt. Pleasant, IA 52641

swatson@mpcent.com
Lots 68-70



Lot 68

**MM
Poundmaker
144**
Lot 69



Hawkeye 68 Born: 04-05-2020 19863328 Tattoo: 1 60H Bull

MM Frontiersman 160

*ONeills Frontiersman #SAV Pioneer 7301
+ONeills Royal Lady Elaine
+ONeills Delia 731 #+*Rito 112 of 2536 Rito 616
#ONeills Delia 703
#*ONeills Expedition Circle A Adventure 0124
ONeills Delia 715
ONeills Forever Eraline 46 #*Twin Valley Precision E1 61
16917356 +ONeills Forever Eraline 18 +ONeills Forever Eraline 4

CED	BW	WW	YW	SC	DOC	HP	CEM	MILK
-3	+4.4	+52	+105	1+.10	1+.24	1+.8.2	+7	+23
CW	MARB	RE	FAT	SW	SB	SC		
1+.51	1+.34	1+.73	1-.033	+32	+153	+212		

- Individual Performance: BW 83 lbs., BWR 100, 205 Wt. 771 lbs., WWR 96, 365 Wt. 1331 lbs., YWR 100 with 2 contemporaries.
- Dam's Production: NR 4@105, YR 4@107. REA 2@117, Rib Fat 2@78, Rump Fat 2@81.
- The natural-born son of a Moffett Angus donor dam ONeills Eraline 46 that is a full sister to the \$75,000 ONeills Encore, ONeills Enterprise the \$11,000 top-selling bull of the 2009 Iowa Beef Expo and the popular ONeills Exposition.
- His sire, ONeills Frontiersman 185 came to Moffett's in 2016 from O'Neill Angus Farm where his sire, ONeills Frontiersman recorded the heaviest yearling weight ever recorded there.
- His maternal brother sells as Lot 69

Hawkeye 69 Born: 02-21-2020 +19864433 Tattoo: 1 44H Bull

MM Poundmaker 144

*ONeills Black Bardolier *ONeills Frontiersman
*ONeills Poundmaker +*ONeills Royal Lady 90
18885140 *ONeills Eraline 305 #+*Rito 9Q13 of Rito 5F56 GHM
#ONeills Eraline 244
#*ONeills Expedition Circle A Adventure 0124
ONeills Delia 715
ONeills Forever Eraline 46 #*Twin Valley Precision E1 61
16917356 +ONeills Forever Eraline 18 +ONeills Forever Eraline 4

CED	BW	WW	YW	SC	DOC	HP	CEM	MILK
1-6	1+.5.6	1+.66	1+.129	1+.68	1+.16	1+.8.9	1+.6	1+.23
CW	MARB	RE	FAT	SW	SB	SC		
1+.60	1+.44	1+.75	1-.022	+41	+161	+221		

- Individual Performance: BW 74 lbs., 365 Wt. 1249 lbs. (ET)
- Dam's Production: NR 4@105, YR 4@107. REA 2@117, Rib Fat 2@78, Rump Fat 2@81.
- His sire, ONeills Poundmaker, shattered performance records at O'Neill Angus Farm with a 205-day wt of 1037 lbs and a 365-day wt 1778 lbs. In addition, he scanned the largest IMF at O'Neill's with a 6.87%. Full sibling embryos to Poundmaker sold at the 2019 NWFES for \$1,600.
- His donor dam, ONeills Eraline 46, is a full sister to the \$75,000 ONeills Encore, ONeills Enterprise (the \$11,000 top-selling bull of the 2009 Iowa Beef Expo), and the popular ONeills Exposition.
- His flush sister was a \$2,700 feature heifer calf in the 2020 Midwest Connection Sale selected by Swede Hollow Farms, Chariton, IA.
- His maternal brother sells as Lot 68

Hawkeye 70 Born: 03-31-2020 19863327 Tattoo: 1 59H Bull

MM Rito 159

+*Rito 9Q13 of Rito 5F56 GHM #Gardens Highmark
+*MM Rito 9Q13 84F +*Rita SF56 of 1198 FD
19285769 #ONeills Eraline 244 #SAV 8180 Traveler 004
#*ONeills Expedition Circle A Adventure 0124
ONeills Delia 715
ONeills Royal Lady 76 #DHD Traveler 6807
16701462 +ONeills Royal Lady 29 +ONeills Royal Lady 10

CED	BW	WW	YW	SC	DOC	HP	CEM	MILK
-1	+4.5	+54	+96	N/A	N/A	N/A	+9	+21
CW	MARB	RE	FAT	SW	SB	SC		
N/A	N/A	N/A	N/A	+37	N/A	N/A		

- Individual Performance: BW 81 lbs., BWR 99, 205 Wt. 828 lbs., WWR 100, 365 Wt. 1337 lbs., YWR 100 with 2 contemporaries.
- Dam's Production: BR 3@99, NR 3@97, YR 1@100.
- His sire is an ET son of ONeills Eraline 244, the Pathfinder daughter of "004" that has generated \$60,000 in progeny sales at O'Neill Angus Farm. A full sister to MM Rito 9Q13 84F was the top-selling female over all breeds at the 2016 Iowa Beef Expo at \$20,000.
- His grandam is the grandam of ONeills Frontiersman and a flush sister to the famed ONeills Royal Lady 28, that was the \$40,000 top seller in the 2003 O'Neill Sale. Embryos in Royal Lady 28 were the second high-selling embryos at the National Western Foundation Female Sale at \$1,850 each.
- Maternal grandsire, ONeills Expedition, is a high feed efficiency sire with an enviable +177 \$B. An Expedition son sired the pen of 8 steers that had the highest combination of rate of gain and feed efficiency in the 2011 Tri-County steer futurity competing against 9,000 steers, many sired by major AI stud bulls.



Lot 70



David & Barb Waddle
(585)-208-0322 · (585)-208-0349

WADDLE FARM

14486 NE Impala Dr
Breckenridge, MO 64625

Bwaddle@mindspring.com
Lots 71-72



Lot 71



SydGen Enhance
Sire of Lot 71

- Individual Performance: BW 56 lbs., BWR 85, 205 Wt. 683 lbs., WWR 100, 365 Wt. 1277 lbs., YWR 100 with 1 contemporary.
- Dam's Production: BR 4@91, NR 3@103, YR 3@101. REA 3@101, Rib Fat 3@91.
- This ET son of SydGen Enhance stems from a Connealy Impression donor dam bred in the historic Prairiedge Farm herd at Walnut, IA, and descending from the Pride family pioneered in the Minert herd in NE.
- SydGen Enhance was the \$30,000 1/2 interest co-top-selling bull of the 2015 SydGen Sale, while his progeny were the sensation of the 2018, 2019, and 2020 SydGen Sales, where he sired the top-selling bull, and the #2 and #3 top-selling open heifers at \$85,000 and \$70,000 in 2018, dominating the sale report in 2019 and sired the #1 and #2 high selling open heifers as well as the #1 bred heifer in 2020. Enhance is the former #1 \$C value bull that was the #1 bull for registrations in 2020.
- Raised by a low-milk recipient first-calf heifer, this calving ease and growth herd bull prospect enjoys WW, YW, RADG, SC, CW, SF, SB and \$C values in the top 5% or better.
- Recommended for heifers and cows.



WF C3 Hollywood W24

Born: 02-21-2020 +*19692330 Tattoo: W24 Bull

SydGen Enhance 18170041
 *SydGen Exceed 3223
 SydGen Rita 2618
 #*Connealy Impression
 Pride of Prairiedge 7 17336248
 #Prairiedge Pride 2

+*SydGen Googol
 +*SydGen Forever Lady 1255
 #*SydGen Liberty GA 8627
 #Fox Run Rita 9308
 #Connealy Reflection
 Pearl Pammy of Conanga 194
 #Bon View New Design 1407
 Msar Pride 055



CED	BW	WW	YW	SC	DOC	HP	CEM	MILK
+9	+9	+76	+139	+1.83	+26	+11.1	+5	+27
CW	MARB	RE	FAT	ANGUSGS	SW	SB	SC	
+74	+74	+74	-010		+80	+179	+289	



WF Headstrong W26

Born: 03-17-2020 *19713873 Tattoo: W26 Bull

#*Quaker Hill Rampage 0A36 16925771
 #MCC Daybreak
 +*QHF Blackcap 6E2 of 4V16 4355
 #*KCF Bennett Southside

#+Boyd New Day 8005
 #MCC Miss Focus 134
 Ideal 4355 of OT26 2440
 *QHF Blackcap 4V16 of 1H8
 #Nichols Extra K205
 #*KCF Miss 208 S11
 Byergo Loln-HiOut 1460
 Byergo Miss Vanessa 8562

CED	BW	WW	YW	SC	DOC	HP	CEM	MILK
+7	+2.3	+69	+108	+90	+5	+11.1	+10	+24
CW	MARB	RE	FAT	ANGUSGS	SW	SB	SC	
+47	+36	+98	-053		+70	+131	+217	



Quaker Hill Rampage 0A36

Sire of Lot 72

- Individual Performance: BW 68 lbs., BWR 95, 205 Wt. 681 lbs., WWR 101, 365 Wt. 1233 lbs., YWR 99 with 3 contemporaries.
- Dam's Production: BR 1@95, NR 1@101, YR 1@99. Calving Interval: 2@337 days.
- Born unassisted out of a first-calf heifer, this herd sire prospect is a son of Quaker Hill Rampage 0A36, an ABS feature and one of MCC Daybreak's biggest "spread" sons. EPD sorts of non-parent bulls or cows that incorporate both CED and SB usually reveal sons/dtrs or maternal grandsons/dtrs of Rampage.
- Maternal grandsire, KCF Bennett Southside, is an ABS feature that once ranked #1 among high accuracy sires for both weaning weight and yearling weight EPDs.
- He demonstrates some carcass merit with a RE EPD in the top 5%, Fat EPD in the top 1% and an overall impressive EPD profile.
- Recommended for heifers and cows.



OSAGE GRASS & LIVESTOCK

Jim & Teela Sadowsky, Mardee Sadowsky
(660) 867-5562 · (660) 868-6433

16922 W 180th St
Eagleville, MO 64442

ogbulls40@yahoo.com
Lot 73-73A



MES Burgess BG 006-850 - Lot 73A



MES Burgess Beetle 650-122
2018 NJAS Sr. Champion and 5th Overall Bred & Owned Female



MES Burgess Beetle 910-650
Maternal Sister to Lot 73

73

MES Burgess Bacardi 850-650

Born: 09-02-2018 19421512 Tattoo: 850 Cow

WWSC Slider
17643026

#+Northern Improvement 4480 GF
JTM Edition's Queen 107

#TC Stockman 365
Blackcap of RR 5367
+*Duff New Edition 6108
+RS Luton's Queen R092

#+*PVF Insight 0129

#*SAV Brilliance 8077

*Mes Burgess Beetle 650-122

+*PVF Missie 790

18741601 OGL MES Burgess 122-556

OGL Play Maker 846-459

OGL Burgess DA 556-656

CED	BW	WW	YW	SC	DOC	HP	CEM	MILK
+11	-1.4	+41	+72	1+.64	1+21	1+6.3	+11	+26
CW	MARB	RE	FAT	\$W	\$B	\$C		
1+33	1+.03	1+.51	1+.001	+51	+104	+189		

- All bred on 12-21-20 to Connealy Black Granite. Pasture exposed from 12-30-20 to 2-5-21 to M Bar M Resource 962. Vet examined safe and estimated due 9-29-21 to Black Granite.
- Production: BR 1@81.
- Dam's Production: BR 2@97, NR 1@100, YR 1@100. REA 3@110. Calving Interval: 3@371 days.
- This special edition to the Hawkeye Country cow is presented by the Sadowsky Family and represents a unique pedigree tying production and show ring together in a nice package.
- Bacardi 850 is the first-born to the popular 2018 National Junior Angus Show Senior Champion and 5th Overall Bred & Owned Female, MES Burgess Beetle 650-122. Beetle 650 went on to produce 30 grade 1 embryos selling for \$3800 (4) and \$2550 (3). She raised a heifer calf this year and was flushed again to produce 23 #1 embryos and bred back for another September calf. A maternal sister to Beetle 650 sired by Black Granite sold for \$8000 to Maine Aim Ranch. The fertility and production is bred into this Burgess cow family pioneered in the OGL herd.
- A maternal brother, MES Music Man 903-650 had a successful show career including Champion Senior Calf at the 2020 NJAS and Reserve Sr Calf at the American Royal. A maternal sister by Colburn Primo sold for \$6500 to Elizabeth Otte Angus.
- She recorded actual ultrasound measures of IMF 5.15%, REA 12.7" and Rib Fat .12".



WWSC Slider
Sire of Lot 73

73A

MES Burgess BG 006-850

Born: 09-02-2020 20034645 Tattoo: 006 Cow

#*Connealy Black Granite
17028963

#*Connealy Consensus 7229
#Eura Elga of Conanga 9109

WWSC Slider
MES Burgess Bacardi 850-650

19421512 *Mes Burgess Beetle 650-122

#*Connealy Consensus
Blue Lilly of Conanga 16
#*SAV Bismark 5682
Eura Cal of Conanga 56B
#*Northern Improvement 4480 GF
JTM Edition's Queen 107
#+*PVF Insight 0129
OGL MES Burgess 122-556

CED	BW	WW	YW	SC	DOC	HP	CEM	MILK
+16	-2.5	+46	+79	N/A	N/A	N/A	+14	+25
CW	MARB	RE	FAT	\$W	\$B	\$C		
N/A	N/A	N/A	N/A	+54	N/A	N/A		

- Individual Performance: BW 51 lbs., BWR 81, 205 Wt. 612 lbs., WWR 100.
- Dam's Production: BR 1@81, NR 1@100.
- Grandam's Production: BR 2@97, NR 1@100, YR 1@100. REA 3@110. Calving Interval: 3@371 days.
- Individual Performance: adj 205-day wt 612 lbs, WWR 100
- The first-born daughter and seventh generation of the Burgess cow family propagated in the Osage Grass & Livestock breeding program.
- Her sire, Connealy Black Granite was an \$80,000 feature of the 2012 Connealy Spring Bull. He sired the \$37,500 top-selling bred heifer at the 2018 National Western Foundation Female Sale. Black Granite daughters have beautiful udders, calm demeanor and he has a positive \$EN.
- She ranks in the top 1% for CED and top 2% for BW EPD among non-parent cows.



Mes Burgess Beetle 650-122
Dam of Lot 73



M BAR M CATTLE CO.

Michael Montoya & Julie Muir
(660) 342-5343

18074 W State Hwy M
Eagleville, MO 64442

mbmcattle@gmail.com
Lots 74-90

Hawkeye
74

M Bar M Blackcap 054

Born: 10-03-2020 20025487 Tattoo: 054 Cow

+*S&R Roundtable J328 Plainview Lutton E102
 +*PVF Proven Queen 786
 +M Bar M Regis 2M14
 +EXAR Miss Traveler 6443
 #*Connealy Black Granite #*Connealy Consensus 7229
 #Euro Elga of Conanga 9109
 #+*EXAR New Look 2971
 +VAR Precision 3305

M Bar M Roundtable 838
19533327

M Bar M Miss Evergreen 527

M Bar M Blackcap 522
18511584

+EXAR Blackcap 5994

CED	BW	WW	YW	SC	DOC	HP	CEM	MILK
I-9	I+1.9	I+55	I+94	N/A	N/A	N/A	I+12	I+21
CW	MARB	RE	FAT	SW		SB	SC	
I+35	I+.55	I+.56	I+.003	+49		+138	SC	+254

- Individual Performance: BW 68 lbs., 205 Wt. 740 lbs., WWR 100, with 1 contemporary.
- Dam's Production: BR 2@95, YR 1@99. Calving Interval: 4@374 days.
- Grandam's Production: BR 9@95. IMF 4@113, REA 4@100, Rump Fat 4@78. Calving Interval: 10@366 days.
- This open fall heifer is twin with a cow that also sells as lot 75
- Her sire, M Bar M Roundtable 838 earned his pasture service duties with individual performance of BW 82 lbs, adj 205-day wt 791 lbs, WWR 119, adj 365-day wt 1199 lbs and YWR 111. His sire, S&R Roundtable J328 found his way to many Championship banners in 2014, the most notable ones were the 2014 NJAS Grand Champion Bull and Grand Champion Bull at the 2015 Dixie National.



M Bar M Blackcap 054
Lot 74

Hawkeye
75

M Bar M Blackcap 052

Born: 10-03-2020 20025486 Tattoo: 052 Cow

+*S&R Roundtable J328 Plainview Lutton E102
 +*PVF Proven Queen 786
 +M Bar M Regis 2M14
 +EXAR Miss Traveler 6443
 #*Connealy Black Granite #*Connealy Consensus 7229
 #Euro Elga of Conanga 9109
 #+*EXAR New Look 2971
 +VAR Precision 3305

M Bar M Roundtable 838
19533327

M Bar M Miss Evergreen 527

M Bar M Blackcap 522
18511584

+EXAR Blackcap 5994

CED	BW	WW	YW	SC	DOC	HP	CEM	MILK
I-9	I+1.9	I+55	I+94	N/A	N/A	N/A	I+12	I+21
CW	MARB	RE	FAT	SW		SB	SC	
I+35	I+.55	I+.56	I+.003	+49		+138	SC	+254

- Individual Performance: BW 66 lbs., 205 Wt. 648 lbs., WWR 101, with 8 contemporaries.
- Dam's Production: BR 2@95, YR 1@99. Calving Interval: 4@374 days.
- Grandam's Production: BR 9@95. IMF 4@113, REA 4@100, Rump Fat 4@78. Calving Interval: 10@366 days.
- This open fall heifer is twin with a cow that also sells as lot 74
- Craig Mc Donald, Eureka KS selected her 2017 maternal brother.
- She descends maternally to GAR Precision 706 from the \$120,000 GAR EXT 2114. "706" is a full sister in-blood to the famed GAR Precision 2536, thought to be Queen Mother of SB.
- Maternal grandsire, Connealy Black Granite was an \$80,000 feature of the 2012 Connealy Spring Bull. He sired the \$37,500 top-selling bred heifer at the 2018 National Western Foundation Female Sale. Black Granite daughters have beautiful udders, calm demeanor and he has a positive SEN.



M Bar M Blackcap 052
Lot 75

Hawkeye
76

M Bar M Blackcap 057

Born: 10-07-2020 20025485 Tattoo: 057 Cow

#*Vision Unanimous 1418 Visiontopline Royal Stockman
 #Vision Edella 665
 #*Gardens Prime Star
 +Monarch Miss Traveler S273
 #+*GAR Grid Maker
 SAV Abigale 0451
 #SAV 8180 Traveler 004
 Tenroc Miss EXT 7453-B

M Bar M Unanimous 634
18860613

Monarch Miss Traveler W236

M Bar M Blackcap 2M21
17402264

+Bohi Blackcap 6551

CED	BW	WW	YW	SC	DOC	HP	CEM	MILK
+13	-.5	+36	+69	I+.99	I+10	I+9.2	+13	+21
CW	MARB	RE	FAT	SW		SB	SC	
I+23	I+.45	I+.40	I+.029	+33		+104	SC	+185

- Individual Performance: BW 66 lbs., 205 Wt. 586 lbs., WWR 91, with 8 contemporaries.
- Dam's Production: BR 6@92, NR 5@99, YR 4@100. IMF 3@103, REA 3@102. Calving Interval: 7@361 days.
- Grandam's Production: NR 7@110, YR 7@109. IMF 18@105, REA 18@101, Rump Fat 18@97.
- Her maternal brother was the \$5000 top selling bull and a prominent member of the M Bar M fall bull consignment to the 2020 Midwest Connection Sale where he was selected by Velvet Buckingham, Promise City IA.
- Her grandam, Bohi Blackcap 6551 has been a great asset to the M Bar M program! 6551 is a daughter of the 2004 National Champion Female, Tenroc Miss EXT 7453-B. A 6EM3 daughter of 6551 was Division Champion at a past NJAS. 8 direct daughters and 13 granddaughters are in production at M Bar M and they have kept and used several bulls out of 6551 or her progeny.



M Bar M Blackcap 057
Lot 76

M Bar M
Playbook 933



\$5000 maternal brother to Lot 76, selected by
Velvet Buckingham



SAV Angus Valley 1867
Service Sire of Lot 77

Lot 77

- AI bred on 12-1-20 to SAV Angus Valley 1867. Pasture exposed from 12-14-20 to 2-5-21 to M Bar M Resource 962. Vet examined safe and estimated due 9-9-21 to Angus Valley 1867.
- Individual Performance: BW 71 lbs., BWR 95, 205 Wt. 666 lbs., WWR 107, with 10 contemporaries.
- Adjusted Ultrasound Scan Data: %IMF 6.15, ratio 129, REA 11.5, ratio 110, Rib Fat .18, ratio 62, Rump Fat .24, ratio 69.
- Dam's Production: BR 4@93, NR 3@108, YR 1@102. IMF 2@131, REA 2@107, Rib Fat 2@83, Rump Fat 2@85. Calving Interval: 4@363 days.
- Grandam's Production: NR 10@103, YR 4@100. REA 7@101, Rib Fat 7@88, Rump Fat 7@84. Calving Interval: 11@364 days.
- The first-born son of her Pathfinder dam recorded 855 lbs of pre-weaning growth to post a WWR 107. He was the herd sire selection of Mc Cabe Genetics, Elk City KS.
- Her maternal sister by Connealy Black Granite turned in a BWR 84, WWR 109, YWR 102, IMF ratio 133 and RE ratio 104 and was returned to the herd.
- Her service sire, SAV Angus Valley 1867 was the \$200,000 top selling bull of the 2012 SAV Sale where cattlemen proclaimed him one of the most complete bulls SAV has bred. His dam, SAV May 2397 is a Pathfinder dam with six sons in AI studs and 27 daughters in the SAV herd.



M Bar M Blackcap 965

Born: 10-09-2019 20035187 Tattoo: 965

Cow

#Sitz Alliance 6595
#Sitz Bararamere Jet 2698
#AAR New Trend
SVF Forever Lady 57D
#*Coleman Regis 904
M Bar M Blackclass 761
#*Woodhill Foresight
#VT New Design X38

+Garret's Day Ahead 007
14868282 +Boyd Forever Lady 8003

+M Bar M Regis 2M14
#M Bar M Blackcap 519
18341858 +Daltons Blackcap 7235

CED	BW	WW	YW	SC	DOC	HP	CEM	MILK
+6	+2.7	+56	+97	1+1.10	1+11	1+9.9	+10	+31
CW	MARB	RE	FAT	\$W	\$B	\$C		
+45	+.64	+.74	-.026	+59	+143	+229		



M Bar M Rapsody 941

Born: 09-17-2019 19699702 Tattoo: 941

Cow

#*Connealy Capitalist 028
#*SAV Final Answer 0035
Prides Pita of Conanga 8821
#CA Future Direction 5321
LD Dixie Erica Oar 0853
#*OCC Emblazon 854E
+Rito 4L1 of 2536 208
OGL Rapsallion 408-308
#OGL Prudence 260-034

+*LD Capitalist 316
17666102 LD Dixie Erica 2053

#+*Rito 6EM3 of 4L1 Emblazon
#M Bar M Rapsody 517
18511590 OGL Rapsody 649-260

CED	BW	WW	YW	SC	DOC	HP	CEM	MILK
+10	-.1	+52	+86	N/A	N/A	N/A	+9	+20
CW	MARB	RE	FAT	\$W	\$B	\$C		
+31	+.49	+.45	+.042	+50	+119	+207		



LD Capitalist 316
Sire of Lot 78 & Service Sire of Lot 80

Lot 78

- Pasture exposed from 12-14-20 to 2-5-21 to M Bar M Resource 962. Vet examined safe and estimated due 11-6-21.
- Individual Performance: BW 68 lbs., BWR 91, 205 Wt. 560 lbs., WWR 90, with 10 contemporaries.
- Adjusted Ultrasound Scan Data: %IMF 5.79, ratio 121, REA 10.3, Rib Fat .28, ratio 97, Rump Fat .38.
- Dam's Production: BR 3@96. IMF 1@121. Calving Interval: 4@356 days.
- Grandam's Production: NR 10@102, YR 4@101.
- Her sire, LD Capitalist 316 is a Musgrave Angus and Luddington Cattle acquisition that is proving to be a phenomenal "spread" sire that transmits added muscle, performance and structural perfection. His most noteworthy sons to date include the Musgrave-bred, Musgrave 316 Exclusive at ST Genetics and Musgrave 316 Stunner at Genex.
- Maternal grandsire, "Rito 6EM3" is a Pathfinder sire and Emblazon son with over 750 daughters building his reputation as a high maternal sire transmitting moderate framed, big bodied females with exceptional udder quality.
- Her dam sells as lot 88



Lot 79



VAR Index 328
Service Sire of Lot 79

- AI bred on 12-1-20 to VAR Index 3282. Pasture exposed from 12-14-20 to 2-5-21 to M Bar M Resource 962. Vet examined safe and estimated due 9-9-21 to Index 3282.
- Individual Performance: BW 70 lbs., BWR 93, 205 Wt. 651 lbs., WWR 105, with 10 contemporaries.
- Adjusted Ultrasound Scan Data: %IMF 3.43, REA 10.8, ratio 103, Rib Fat .28, ratio 97, Rump Fat .42.
- Dam's Production: NR 2@103 and YR 1@114.
- Grandam's production: BR 6@100, NR 6@100. Calving interval 6@360 days.
- Her service sire, VAR Index 3282 was the featured and \$100,000 1/2 interest, high selling bull of the 2014 Vintage Angus Sale now featured at Select Sires. He stems from the \$440,000 Vintage and Herbster donor, Sandpoint Blackbird 8809 that has over \$4 million in progeny sales. Index ranks in the top 1% for REA and top 25% of the breed for MB and \$B.

79 M Bar M Blackbird Belle 952 [DDP]

Born: 09-28-2019 19815039 Tattoo: 952

Cow

- #+*SAV Angus Valley 1867 #*SAV Iron Mountain 8066
- #+SAV May 2397
- M Bar M Angus Valley 727** #Sitz Upward 307R
- 19142785 M Bar M Rita 507 #+Southern Rita 75132
- #+HA Program 9124 #HA Program 5652
- OGL Blackbird Belle 535-334** #+HA Miss Blackcap 1250
- 18380672 OGL Blackbird 334-815 OGL Play Maker 846-459
- #OGL Blackbird Bo 815-805

CED	BW	WW	YW	SC	DOC	HP	CEM	MILK
+7	+1.1	+60	+111	N/A	N/A	N/A	+9	+28
CW	MARB	RE	FAT	SW	SB	SC		
+48	+0.17	+0.44	+0.016	+60	+120	+216		

80 M Bar M Blackclass 944

Born: 09-21-2019 19703143 Tattoo: 944

Cow

- #+*Basin Payweight 1682 #+*Basin Payweight 006S
- 21AR O Lass 7017
- +*TEX Playbook 5437** #*Summitcrest Complete 1P55
- 18414912 +*Rita 1C43 of 9M26 Complete +*Rita 9M26 of Rita 5F56 Pred
- #*Coleman Regis 904 #*SAV Final Answer 0035
- +M Bar M Blackclass 418** +*Coleman Donna 714
- 18147828 M Bar M Blackclass 761 #SAV 8180 Traveler 004
- +BJAF 245 Precision 1013 4915

CED	BW	WW	YW	SC	DOC	HP	CEM	MILK
+10	+1.2	+55	+98	1+.86	1+23	1+13.6	+14	+28
CW	MARB	RE	FAT	SW	SB	SC		
+41	+0.30	+0.46	+0.012	+59	+123	+244		



TEX Playbook 5437
Sire of Lot 80

- AI bred on 5-3-21 to LD Capitalist 316. Pasture exposed from 5-1-21 to 6-3-21 to M Bar M Turning Point 925.
- Dam's Production: BR 3@98, NR 2@99, YR 1@104. REA 2@101, Rib Fat 2@90, Rump Fat 2@97.
- Grandam's Production: NR 8@105, YR 7@105. REA 4@105, Rib Fat 4@88, Rump Fat 4@92.
- Her dam is an ET daughter of Select Sires' maternal sire Coleman Regis 904 and she recorded individual performance of WWR 111 and YWR 107.
- She descends maternally from the famed Blackclass GAR 103, dam of Pathfinder sire, GAR Sleep Easy 1009.
- Her sire, Tex Playbook 5437 is an addition to the Select Sires roster that boasts high accuracy calving ease credentials with a SM in the top 1% and SW value in the highest 3% of proven sires. He backs up a complete and balanced EPD profile with maternal lineage that is nothing less than Angus royalty.



Lot 81



SAV Resource 1441
Sire of Lot 81

- AI bred on 12-1-20 to Quaker Hill Rampage OA36. Pasture exposed from 12-14-20 to 2-5-21 to M Bar M Turning Point 925. Vet examined safe and estimated due 9-9-21 to Rampage OA36.
- Dam's Production: NR 8@102, YR 4@104. REA 5@102.
- Born twin with a cow.
- Individual performance BW 65 lbs, BWR 95, adj 205-day wt 707 lbs, WWR 116, adj 365-day wt 1022 lbs, YWR 114, adj IMF 3.64%, adj REA 14.1, RE ratio 118.
- Her sire, SAV Resource 1441 was the \$110,000 4th top-selling bull of the 2012 SAV Sale and quickly became one of the most heavily used young sires in the breed. His dam, SAV Blackcap May 4136 is the breed's most remunerative cow with over \$9 million in progeny sales. This year 68 Pathfinder daughters helped Resource again reach Pathfinder status.

81 M Bar M Burgess 852 [NHC]
Born: 09-15-2018 19476335 Tattoo: 852 Cow

+Rito 707 of Ideal 3407 7075 #RR Rito 707
 Ideal 3407 of 1418 076
 #**SAV Resource 1441 #SAV 81 80 Traveler 004
 17016597 *SAV Blackcap May 4136 #+SAV May 2397
 #OGL Bodark 426-801 OGL Double Action 075-819
 OGL Burgess Bo 835-303 #OGL Burgess Brand 801-914
 16244564 OGL Burgess Rap 303-124 OGL Rapscallion 408-308
 OGL Burgess Ex 124 5411

CED	BW	WW	YW	SC	DOC	HP	CEM	MILK
+1	+3.1	+54	+101	+1.07	+15	+11.4	+2	+18
CW	MARB	RE	FAT	SW	SB	SC		
+43	+07	+82	-010	+38	+111	+185		

82 M Bar M Blackclass 848 [NHC]
Born: 09-15-2018 19476333 Tattoo: 848 Cow

*Varilek Product 2010 04 #*Connealy Final Product
 Varilek Pearl 0006 014
 3F Epic 4631 #*EF Complement 8088
 17950219 Zebo Queen 1072 EXG Blackcap 6247 PPC
 #SAV 8180 Traveler 004 #Sitz Traveler 8180
 M Bar M Blackclass 761 +Boyd Forever Lady 8003
 15811679 +BJAF 245 Precision 1013 4915 #+GAR Expectation 4915
 +GAR Precision 1013

CED	BW	WW	YW	SC	DOC	HP	CEM	MILK
+3	+2.6	+74	+137	+6.4	+11	+11.9	+12	+19
CW	MARB	RE	FAT	SW	SB	SC		
+71	+55	+51	+038	+64	+161	+253		



Lot 82



Quaker Hill Rampage OA36
Service sire of Lots 81 & 82

- AI bred on 12-27-20 to Quaker Hill Rampage OA36. Pasture exposed from 12-30-20 to 2-5-21 to M Bar M Resource 962. Vet examined safe and estimated due 10-5-21 to Rampage OA36.
- Dam's Production: NR 8@105, YR 7@105. REA 4@105, Rib Fat 4@88, Rump Fat 4@92.
- Her sire, 3F Epic 4631 was the \$50,000 selection of Express Ranches and Sitz Angus from the 2015 Three Forks Sale that went on to be the dominant sire group at 2017 Express Ranches Sale where a son, EXAR Monumental 6056B, was the \$80,000 top-selling son from the Grand Champion Carload at the 2017 NWSS.
- Her dam has been flushed with confidence in the M Bar M and Osage Grass and Livestock ET programs resulting in seven registered herd sire sons and six herd replacements.
- 848 is a carrier of the genetic defect Neuroopathic Hydrocephalus (NH). It is a recessive mutation. Consult the American Angus Breeders Reference Guide for information on registration eligibility of resulting progeny.



Lot 83



TEX Playbook 5437
Sire of Lots 83 & 84

- AI bred on 4-18-21 to LD Capitalist 316. Pasture exposed from 5-1-21 to 6-3-21 to M Bar M Turning Point 925.
- Production: BR 2@97, NR 1@103. IMF 1@108.
- Dam's Production: NR 7@110, YR 7@109. IMF 18@105, REA 18@101, Rump Fat 18@97.
- She was the natural born daughter of an accomplished M Bar M donor dam having posted individual performance of BWR 97, WWR 109, and YWR 106.
- Her dam, Bohi Blackcap 6551 has been a great asset to the M Bar M program! 6551 is a daughter of the 2004 National Champion Female, Tenroc Miss EXT 7453-B. A 6EM3 daughter of 6551 was Division Champion at a past NJAS. 8 direct daughters and 13 granddaughters are in production at M Bar M and they have kept and used several bulls out of 6551 or her progeny.

83 M Bar M Blackcap 734 Born: 09-19-2017 19145258 Tattoo: 734 Cow

#+*Basin Payweight 1682 #+*Basin Payweight 006S
 21AR 0 Lass 7017
 +*TEX Playbook 5437 #*Summitcrest Complete 1P55
 18414912 +*Rita 1C43 of 9M26 Complete
 +*Rita 9M26 of Rita 5F56 Pred
 #SAV 8180 Traveler 004 #Sitz Traveler 8180
 +Bohi Blackcap 6551 +Boyd Forever Lady 8003
 15706716 Tenroc Miss EXT 7453-B +GAR Precision 6769
 LAF Miss Ext 745

CED	BW	WW	YW	SC	DOC	HP	CEM	MILK
+11	+1	+55	+95	1+.74	+18	1+12.4	+15	+34
CW	MARB	RE	FAT	SW	SB	SC		
+49	+34	+43	+032	+75	+124	+245		

84 M Bar M Blackcap 751 [DDF] Born: 10-01-2017 19145264 Tattoo: 751 Cow

#+*Basin Payweight 1682 #+*Basin Payweight 006S
 21AR 0 Lass 7017
 +*TEX Playbook 5437 #*Summitcrest Complete 1P55
 18414912 +*Rita 1C43 of 9M26 Complete
 +*Rita 9M26 of Rita 5F56 Pred
 *Dameron First Class
 +KCS First Class 0291 +TCF Rita T7092
 M Bar M Blackcap 303 #*GAR Predestined
 17713527 +M Bar M Blackcap 2XM +Bohi Blackcap 6551

CED	BW	WW	YW	SC	DOC	HP	CEM	MILK
+7	+1.9	+60	+103	N/A	+20	N/A	+12	+29
CW	MARB	RE	FAT	SW	SB	SC		
+35	+40	+31	+057	+72	+113	+240		



Lot 84



M Bar M Insight 930
\$3200 son of Lot 84 selected by John Glenn, Centerville, IA

- AI bred on 5-14-21 to LD Capitalist 316. Pasture exposed from 5-1-21 to 6-3-21 to M Bar M Turning Point 925.
- Production: NR 1@113, YR 1@100. IMF 1@116, Rib Fat 1@90, Rump Fat 1@77. Calving Interval: 2@366 days.
- Dam's Production: NR 4@104, YR 3@101. REA 2@104.
- Her first-born son by PVF Insight 0129 recorded a BWR 96, WWR 113, YWR 100 and IMF ratio 116 and soon became a treasured herd sire for John Glenn, Centerville IA out of the 2020 Midwest Connection Sale at \$3200.
- 751's dam and 2019 heifer calf sold at the 2020 Hawkeye Country Sale for \$2850.



Lot 85



M Bar M Primrose 858
Maternal sister to Lot 85

- Pasture exposed from 12-27-20 to 2-5-21 to M Bar M Resource 738. Vet examined safe and estimated due 10-25-21.
- Production: NR 2@99, YR 1@100. IMF 1@100, REA 1@100, Rib Fat 1@100, Rump Fat 1@100. Calving Interval: 4@368 days.
- Her third dam, N Bar Primrose 2424 set a record when she sold for \$100,000 at 17 years of age. She is credited as the dam of long-time ABS Pathfinder sire, N Bar Emulation EXT and the former NWSS Grand Champion, WCC Precision E161 J239.
- Her maternal sister was a favorite among sale-goers of the 2020 Hawkeye Sale and was finally selected by CT +3 Farms, Centerville IA.



M Bar M Primrose 549

Born: 09-26-2015 18341865 Tattoo: 549 Cow

- #*Coleman Regis 904
- #*SAV Final Answer 0035
- +M Bar M Regis 2M14
- +*Coleman Donna 714
- 17402265 M Bar M Blacklass 761
- #SAV 8180 Traveler 004
- #*Riverbend Mile High 3718
- +BJAF 245 Precision 1013 4915
- #Bon View New Design 1407
- +JLM Primrose W004
- #+GAR Precision 1919
- 16541802 ^VAR Primrose 4769
- #B/R New Design 323
- N Bar Primrose 2424



CED	BW	WW	YW	SC	DOC	HP	CEM	MILK
+6	+1.7	+55	+93	+80	+6	+12.9	+12	+26
CW	MARB	RE	FAT	SW	SB	SC		
+40	+.80	+50	+015	+59	+143	+243		



M Bar M Blackbird 512

Born: 09-06-2015 18378304 Tattoo: 512 Cow

- #GT Maximum
- #Scotch Cap
- OGL Rapsallion 408-308
- #GT Miss Traveler 58
- 12009896 Leatherstocking Miss
- #Pine Drive Big Sky
- #OGL Battle Cry 427 128
- Farview Miss EE 3043
- #Nichols Eureka W57
- M Bar M Blackbird 2117
- #OGL Dusty Rose 128 902
- 17278576 #+Leachman Blackbird 1214
- #+GDAR SVF Traveler 234D
- Leachman Blackbird 4043

CED	BW	WW	YW	SC	DOC	HP	CEM	MILK
+4	+1.8	+39	+65	N/A	N/A	N/A	+4	+24
CW	MARB	RE	FAT	SW	SB	SC		
1+27	1+.13	1+.22	1+.021	+37	+96	+179		



N Bar Primrose 2424
\$100,000 third dam of Lot 85



Sitz Upward 307R
Service Sire of Lot 86

- All bred on 12-20-20 to Sitz Upward 307R. Pasture exposed from 12-23-20 to 2-5-21 to M Bar M Turning Point 961. Vet examined safe and estimated due 9-28-21 to Upward 307R.
- Production: NR 2@102. Calving Interval: 4@345 days.
- Dam's Production: NR 4@101, YR 2@100. IMF 1@100, REA 1@100, Rib Fat 1@100, Rump Fat 1@100.
- Her sire, OGL Rapsallion 408-308 was a GT Maximum son that was a foundation sire in the Osage Grass and Livestock program and literally put them on the map, as did the maternal grandsire, OGL Battle Cry 427 128 that was used enthusiastically in the Express Ranches and Whitestone & Krebs programs.
- Her service sire, Sitz Upward 307R is an old school growth sire that is the breed's #1 Pathfinder sire with 168 daughters achieving Pathfinder status this year.



M Bar M Regis 2M14

Sire of Lot 87

- Pasture exposed from 12-27-20 to 2-5-21 to M Bar M Resource 738. Vet examined safe and estimated 10-12-21.
- Production: NR 2@101. IMF 1@100, REA 1@100, Rib Fat 1@100, Rump Fat 1@100. Calving Interval: 2@367 days.
- Dam's Production: BR 4@98, NR 5@99, YR 3@98. REA 3@104, Rib Fat 3@100, Rump Fat 3@93.
- Her sire, M Bar M Regis 2M14 was an individual performance standout that became a great breeding bull with a progeny record of BR 31@100, WR 30@103 and YR 17@102. He has 11 daughters in the herd that have weaned 22 calves with a collective nursing ratio of 103.

M Bar M Regis 2M14
Sire of Lot 87

87

M Bar M Erica 605

Born: 09-04-2016 18706450 Tattoo: 605 Cow

#*Coleman Regis 904

#*SAV Final Answer 0035

+M Bar M Regis 2M14

+*Coleman Donna 714

17402265

M Bar M Blackclass 761

#SAV 81 80 Traveler 004

+BJAF 245 Precision 1013 4915

+Consensus of DCF 1670

#*Connealy Consensus 7229

M Bar M Erica 430

WK Miss Rowena 2423

18121345

Buford Erica 9298

#SAV Net Worth 4200

J Bar 7 Erica 614K

CED	BW	WW	YW	SC	DOC	HP	CEM	MILK
+7	+2.1	+61	+104	N/A	N/A	N/A	+10	+26
CW	MARB	RE	FAT	SW	SB	SC		
1+41	1+.45	1+.51	1+.003	+65	+130	+239		

87A

M Bar M Unanimous 634-050

Born: 10-01-2020 20025484 Tattoo: 050 Bull

#*Vision Unanimous 1418

Visiontopline Royal Stockman

M Bar M Unanimous 634

#Vision Edella 665

18860613

Monarch Miss Traveler W236

#*Gardens Prime Star

+M Bar M Regis 2M14

+Monarch Miss Traveler S273

M Bar M Erica 605

#*Coleman Regis 904

18706450

M Bar M Erica 430

M Bar M Blackclass 761

+Consensus of DCF 1670

Buford Erica 9298

CED	BW	WW	YW	SC	DOC	HP	CEM	MILK
+8	+1.7	+52	+95	N/A	N/A	N/A	+10	+22
CW	MARB	RE	FAT	SW	SB	SC		
N/A	N/A	N/A	N/A	+48	N/A	N/A		



M Bar M Unanimous 634-050

Lot 87A

- Individual Performance: BW 77 lbs., 205 Wt. 734 lbs., WWR 102, with 13 contemporaries.



S Chisum 6175
Sire of Lot 89



SAV Resource 1441
Service Sire of Lots 88 and 89

88

M Bar M Rapsody 517

Born: 09-09-2015 18511590 Tattoo: 517 Cow

#+OCC Emblazon 854E #DHD Traveler 6807
#*Rito 6EM3 of 4L1 Emblazon Dixie Erica of CH 1019
15266350 +Rita 4L1 of 2536 208 #Bon View New Design 208
GAR Precision 2536
OGL Rapsollion 408-308 #GT Maximum
OGL Rapsody 649-260 Leatherstocking Miss
15632031 #OGL Prudence 260-034 +DMM Dynasty 03G
OGL Prudy Eq 034-646

CED	BW	WW	YW	SC	DOC	HP	CEM	MILK
+6	+1.1	+40	+61	1+.04	1+.9	1+.7.7	+5	+14
CW	MARB	RE	FAT	SW	SB	SC		
+14	+1.2	+33	+0.14	+28	+80	+132		

- All bred on 4-18-21 to SAV Resource 1441. Pasture exposed from 5-1-21 to 6-3-21 to M Bar M Turning Point 925.
- Production: BR 3@96. IMF 1@121, Rib Fat 1@97. Calving Interval: 4@356 days.
- Dam's Production: NR 10@102, YR 4@101.
- Her sire, "Rito 6EM3" is a Pathfinder sire and Emblazon son with over 750 daughters building his reputation as a high maternal sire transmitting moderate framed, big bodied females with exceptional udder quality.
- Her daughter recorded an enviable IMF of 5.79% and IMF ratio 121. She sells as lot 78

89

M Bar M Ruby Of Tiffany 2004 [DDF]

Born: 02-02-2012 17278577 Tattoo: 2004 Cow

#*S Chisum 6175 S Alliance 3313 +Paws Up Alliance 9561
15511451 #S Gloria 464 Paws Up 9048 Emulation Ext
#S Gloria 209 S Eclipse 169
#JLB Exacto 416 #S Gloria 209
#B/R Ruby of Tiffany 183R #GAR Precision 1680
14016434 B/R Ruby of Tiffany 722 +Brost Burgess 041
#B/R New Design 036
B/R Ruby of Tiffany 155

CED	BW	WW	YW	SC	DOC	HP	CEM	MILK
+10	+0	+51	+87	1+.45	1+15	1+8.6	+15	+31
CW	MARB	RE	FAT	SW	SB	SC		
+57	+52	+46	+054	+63	+136	+231		

- All bred on 4-14-21 to SAV Resource 1441. Pasture exposed from 5-1-21 to 6-3-21 to M Bar M Turning Point 925.
- Production: BR 6@90, NR 5@107, YR 1@108. IMF 1@100.
- She gained her admission to the M Bar M breeding program with individual performance of BWR 94, WWR 103, IMF ratio 116 and RE ratio 105.
- Her 2018 daughter by TEX Playbook 5437 recorded a BWR 88, WWR 110 and YWR 108. She was returned to the herd where she weaned her first calf recording a nursing ratio of 1@108.
- The Ruby of Tiffany family is renowned for AI sire production and carcass merit. Her grandam, B/R Ruby of Tiffany 722 is a flush sister to the Pathfinder sire, B/R New Design 323.

90

EXAR Lucy 1869 [DDC]

Born: 08-01-2011 +16980405 Tattoo: 1869 Cow

#*Connealy Consensus #KMK Alliance 6595 187
16447771 Blue Lilly of Conanga 16 Blinda of Conanga 004
#Bon View New Design 1407 #Woodhill Admiral 77K
Blue Cash of Conanga 6020
#Basin Lucy 8N02 #B/R New Design 036
14401052 Basin Lucy 178E Bon View Pride 664
#Basin Max 602C
#Basin Lucy 855A

CED	BW	WW	YW	SC	DOC	HP	CEM	MILK
+3	+2.0	+55	+104	+72	+19	+8.2	+8	+29
CW	MARB	RE	FAT	SW	SB	SC		
+43	+80	+11	+027	+60	+144	+245		

- Pasture exposed from 12-20-20 to 2-5-21 to M Bar M Roundtable 838. Vet examined safe and estimated due 10-2-21.
- Production: BR 5@98, NR 5@103, YR 4@106. REA 2@103. Calving Interval: 8@372 days.
- This ET daughter of Consensus came to M Bar M in 2014 and has produced herd sires for Benjamin Unterbrink, Madison MO and McCabe Genetics, Elk City KS.
- Her grandam, the legendary Basin Lucy 178E who once sold for \$205,000 1/2 interest and was the former #1 cow in the breed for WW and YW among cows with 7 or more calves on record. 178E has accumulated more than \$3.5 million in progeny sales.



Connealy Consensus 7229
Sire of Lot 90



SANDY CREEK ANGUS DISPERSAL

Tammy Galang
(515) 771-2580

26541 Mayrack Place
Princeton, MO 64673

t_galang@yahoo.com
Lots 91-141



Lot 91



Sandy Creek MO Barbara H824
Daughter of Lot 91. Sells as Lot 120A.



Sandy Creek Eonda G717
Daughter of Lot 91. Sells as Lot 129.



Sandy Creek Eonda H811
Daughter of Lot 91. Sells as Lot 134.



Sandy Creek Way Up H827
Son of Lot 91. Sells as Lot 123A.



K C F Bennett Way Up

Born: 09-23-2017 *19151356 Tattoo: E530 Bull

#Sitz Upward 307R
#Plattemere Weigh Up K360
16692552 #Barbara of Plattemere 337

+*Deer Valley New Day 1267
#KCF Miss 1267 A437
17845589 #KCF Miss Answer Y269

#*Connealy Onward
Sitz Henrietta Pride 81M
#GAR Retail Product
Barbara of Plattemere 311
#*B/R New Day 454
*GAR Objective 2345
#*SAV Final Answer 0035
+KCF Miss Retail Prod U473



CED	BW	WW	YW	SC	DOC	HP	CEM	MILK
+14	-.8	+71	+137	+83	+20	+15.3	+12	+27
CW	MARB	RE	FAT	ISOK	SW	SB	SC	
+60	+1.01	+.79	-.033		+73	+184	+298	

- Selling 2/3 interest and full possession along with 500 units of excellent semen
- Individual Performance: BW 80 lbs., 205 Wt. 683 lbs., WWR 112, 365 Wt. 1200 lbs., YWR 108 with 51 contemporaries.
- Adjusted Yearling Ultrasound Scan Data: %IMF 3.63, REA 13.3, ratio 101, Rib Fat .23, ratio 88, Rump Fat .20, ratio 71.
- Adj. Yearlings Scrotal Measurement 37.9 cm.
- This \$20,000 headliner from the 2018 Knoll Crest Farm sale was selected by Sandy Creek Angus and quickly leased to Alta Genetics.
- He stems from a second-generation Pathfinder dam with a BR 3@99, NR 3@106 and YR 3@101 with a 360-day calving interval. The grandam is considered the top Final Answer daughter at KCF.
- His sire, Plattemere Weigh Up K360 is one of the top YW EPD bull in the Select Sires line-up. His Pathfinder dam, Barbara of Plattemere 337, by Retail Product was an elite donor at Deer Valley selling 1/2 interest to Simons Cattle Co at \$20,000 where she produced the donor dam of the \$27,000 top-selling heifer at the 2016 National Western Foundation Female Sale as well as a \$16,000 highlight in the 2017 event.
- His progeny ratios look promising for both calving ease and growth rate with a BWR 26@98, WWR 19@100 and YWR 7@103.
- He enjoys \$G, \$B and \$C values all in the top 4% or better.
- Recommended for heifers or cows.



Plattemere Weight Up K360

Sire of Lot 91.
Perhaps his best son yet!



Lot 92



KCF Bennett Way Up
Sire of Lots 92A & 93A

92 Sandy Creek Blackbird E512
Born: 09-08-2017 *19042420 Tattoo: E512 Cow

#+GAR New Design 5050 #B/R New Design 036
GAR Precision 706
#*GAR Composure #**SS Objective T510 OT26
16496980 *GAR Objective 2345 +GAR 1407 New Design 2413
#Sitz Alliance 6595 #Sitz Traveler 8180
Mead Black Bourbon J194 #Sitz Barbaramere Jet 2698
16709450 Mead Black Bourbon F130 #+GAR Integrity
#MAF Black Bourbon C024

CED	BW	WW	YW	SC	DOC	HP	CEM	MILK
+7	+1.7	+67	+111	+38	+27	+8.4	+5	+32
CW	MARB	RE	FAT	ANGUSGS	SW	SB	SC	
+39	+96	+40	+058		+82	+137	+250	

- Pasture exposed from 11-17-20 to 2-1-21 to Sandy Creek Palmetto G729. Ultrasound examined safe and estimated due 9-29-21 carrying a bull calf.
- Production: BR 2@98, NR 2@106, YR 1@106.
- Dam's Production: NR 5@101, YR 4@99, REA 4@103.
- This daughter of Select Sires' carcass trait feature, GAR Composure was true to her breeding and a standout on ultrasound day when she posted a 7.26% IMF and IMF ratio 120.
- Similarly, her first born son by "Weigh Up" recorded an AngusGS rank and EPD rank for Marbling in the top 1% of non-parent bulls.

92A Sandy Creek Way Up H835
Born: 10-26-2020 *19863060 Tattoo: H835 Bull

#*Plattmehere Weigh Up K360 #Sitz Upward 307R
#KCF Bennett Way Up #Barbara of Plattmehere 337
19151356 #KCF Miss 1267 A437 +*Deer Valley New Day 1267
#*GAR Composure #+GAR New Design 5050
#Sandy Creek Blackbird E512 *GAR Objective 2345
19042420 Mead Black Bourbon J194 #Sitz Alliance 6595
Mead Black Bourbon F130

CED	BW	WW	YW	SC	DOC	HP	CEM	MILK
+10	-1	+56	+98	+24	+18	+13.9	+11	+37
CW	MARB	RE	FAT	ANGUSGS	SW	SB	SC	
+33	+77	+40	+001		+76	+124	+239	

- Individual Performance: BW 68 lbs., BWR 91, 205 Wt. 672 lbs., WWR 104 with 3 contemporaries.
- Dam's Production: BR 2@98, NR 2@106, YR 1@106
- Strong individual performance and calving ease credentials on this balanced trait prospect.
- His full brother recorded a WWR 107 and YWR 106.
- Recommended for heifers and cows.

93 Sandy Creek Favourite E503
Born: 08-27-2017 *19040963 Tattoo: E503 Cow

#*Deer Valley All In #*AAR Ten X 7008 SA
#Sandy Creek Rocky C103 +*Deer Valley Rita 0274
18412388 SCA Blackbird #*Connealy Mentor 7374
Mead Blackbird J732
+*SydGen 5420 Destination 3771 #+SydGen 928 Destination 5420
#*SCA Queen Lavilla C121 +*SydGen Forever Lady 0744
18446164 Mead Queen Lavilla J737 #*SAV Final Answer 0035
Mead Queen Lavilla H485

CED	BW	WW	YW	SC	DOC	HP	CEM	MILK
+3	+2.1	+57	+105	+80	+27	+14.1	+10	+35
CW	MARB	RE	FAT	ANGUSGS	SW	SB	SC	
+54	+60	+48	+027		+65	+146	+244	

- Pasture exposed from 11-17-20 to 2-1-21 to Sandy Creek Palmetto G729.
- Ultrasound examined safe and estimated due 9-4-21 carrying a bull calf.
- Production: BR 2@100, NR 2@97, YR 1@100. Calving Interval 2@339 days.
- Dam's Production: NR 3@104, YR 2@104, IMF 2@100.
- Her sire, Sandy Creek Rock C103 earned his pasture service duties with individual performance that featured a BWR 96, WWR 105 and YWR 110 with a yearling scrotal of 39 cm. Moreover, he recorded a 17.1" ribeye area, RE ratio 117, Rib Fat ratio 92 and Rump Fat ratio 76.

93A Sandy Creek Favourite H823
Born: 08-31-2020 *19831959 Tattoo: H823 Cow

#*Plattmehere Weigh Up K360 #Sitz Upward 307R
#KCF Bennett Way Up #Barbara of Plattmehere 337
19151356 #KCF Miss 1267 A437 +*Deer Valley New Day 1267
#*GAR Composure #+GAR New Design 5050
#Sandy Creek Blackbird E512 *GAR Objective 2345
19042420 Mead Black Bourbon J194 #Sitz Alliance 6595
Mead Black Bourbon F130

CED	BW	WW	YW	SC	DOC	HP	CEM	MILK
+10	-3	+55	+105	+48	+22	+17.1	+7	+36
CW	MARB	RE	FAT	ANGUSGS	SW	SB	SC	
+44	+1.08	+75	-.010		+69	+164	+277	

- Individual Performance: BW 69 lbs., BWR 100, 205 Wt. 620 lbs., WWR 94 with 7 contemporaries.
- Her full brother was selected by Richard Morr, Corydon IA.



Lot 94



SydGen Enhance
Sire of Lots 94A & 95A



Lot 95A

94 Sandy Creek Wendy E502
Born: 08-19-2017 *19040962 Tattoo: E502 Cow

Sandy Creek Rocky C103
18412388 SCA Blackbird

SCA Pride C120
18446163 Mead Pride J590

Parents:
#*Deer Valley All In #*AAR Ten X 7008 SA
+*Deer Valley Rita 0274
#*Connealy Mentor 7374
Mead Blackbird J732
#*SydGen 928 Destination 5420
+*SydGen Forever Lady 0744
#*HA Image Maker 0415
+Finks Pride 4147 0410 RT

CED	BW	WW	YW	SC	DOC	HP	CEM	MILK
+14	+6	+65	+124	+1.56	+27	+11.3	+12	+38
CW	MARB	RE	FAT	ANGUSGS	SW	SB	SC	
+48	+80	+83	-077		+81	+168	+292	

- Pasture exposed from 11-17-20 to 2-1-21 to Sandy Creek Palmetto G729. Also, pasture exposed from 12-15-20 to 1-15-21 to Sand Creek Way Up G724. Ultrasound examined safe and estimated due 10-3-21 carrying a heifer calf.
- Production: NR 2@103, YR 1@99. Calving Interval: 2@361 days.
- Dam's Production: NR 3@95, YR 2@99, IMF 1@117, REA 1@102, Rib Fat 1@67, Rump Fat 1@69. Calving Interval 4@370 days.
- This young Deer Valley All In granddaughter secured her place in the Sandy Creek breeding program on ultrasound day when she posted individual ratios of IMF 117, RE 102, Rib Fat 67 and Rump Fat 69.
- She enjoys twenty EPD and \$Value traits in the top 20% or better with a \$C in the highest 2% among proven cows.

95 Sandy Creek MO Barbara E504
Born: 09-01-2017 *19040961 Tattoo: E504 Cow

Sandy Creek Rocky C103
18412388 SCA Blackbird

SCA Barbara C118
18446161 Mead Barbara J490

Parents:
#*Deer Valley All In #*AAR Ten X 7008 SA
+*Deer Valley Rita 0274
#*Connealy Mentor 7374
Mead Blackbird J732
#*SydGen 928 Destination 5420
+*SydGen Forever Lady 0744
#*B/R New Frontier 095
Mead Barbara G580

CED	BW	WW	YW	SC	DOC	HP	CEM	MILK
+11	+0	+61	+115	+91	+13	+13.0	+15	+29
CW	MARB	RE	FAT	ANGUSGS	SW	SB	SC	
+45	+97	+97	-029		+66	+167	+267	

- Pasture exposed from 11-17-20 to 2-1-21 to Sandy Creek Palmetto G729. Ultrasound examined safe and estimated due 9-19-21 carrying a heifer calf.
- Production: BR 1@94, NR 1@107. Calving Interval: 2@326 days.
- Dam's Production: BR 2@94, NR 2@100, YR 2@107, REA 2@113, Rib Fat 2@87, Rump Fat 2@87.
- This Deer Valley All In granddaughter recorded an astounding 13.8" ribeye area at a year of age to ratio 121 among 8 contemporaries.
- She unfortunately lost twin bull calves in 2019 but bred back immediately to post a 326-day calving interval.
- Her 2020 son by SydGen Enhance is a tremendous calving ease herd sire prospect with strong individual performance, enviable carcass EPDs and a +267 \$C value in the 300 club.

94A Sandy Creek Enhance H818
Born: 08-25-2020 *19831975 Tattoo: H818 Bull

SydGen Enhance
18170041 SydGen Rita 2618

Sandy Creek Wendy E502
19040962 SCA Pride C120

Parents:
*SydGen Exceed 3223 +*SydGen Googol
+*SydGen Forever Lady 1255
#*SydGen Liberty GA 8627
#Fox Run Rita 9308
#*Deer Valley All In
SCA Blackbird
+*SydGen 5420 Destination 3771
Mead Pride J590

CED	BW	WW	YW	SC	DOC	HP	CEM	MILK
+6	+2.4	+75	+141	+1.73	+31	+7.5	+10	+34
CW	MARB	RE	FAT	ANGUSGS	SW	SB	SC	
+65	+81	+57	-032		+81	+181	+293	

- Individual Performance: BW 84 lbs., 205 Wt. 741 lbs., WWR 104 with 14 contemporaries.
- Dam's Production: NR 2@103, YR 1@99. Calving Interval: 2@361 days.
- His sire, SydGen Enhance was the #1 bull for registrations in 2020.
- Strong growth and carcass values culminate with \$B and \$C values in the highest 3% of non-parent bulls.

95A Sandy Creek Enhance H808
Born: 08-19-2020 *19831970 Tattoo: H808 Bull

SydGen Enhance
18170041 SydGen Rita 2618

Sandy Creek MO Barbara E504
19040961 *SCA Barbara C118

Parents:
*SydGen Exceed 3223 +*SydGen Googol
+*SydGen Forever Lady 1255
#*SydGen Liberty GA 8627
#Fox Run Rita 9308
#*Deer Valley All In
SCA Blackbird
+*SydGen 5420 Destination 3771
Mead Barbara J490

CED	BW	WW	YW	SC	DOC	HP	CEM	MILK
+7	-.1	+72	+132	+24	+23	+9.5	+13	+30
CW	MARB	RE	FAT	ANGUSGS	SW	SB	SC	
+60	+96	+65	-004		+80	+173	+282	

- Individual Performance: BW 70 lbs., BWR 94, 205 Wt. 787 lbs., WWR 107 with 5 contemporaries.
- Dam's Production: BR 1@94, NR 1@107. Calving Interval: 2@326
- His strong individual performance is complimented with enviable growth and carcass EPDs, as well as top 5% \$W and \$B, top 10% \$G and \$V values.
- Recommended for heifers and cows.



Lot 96



SydGen Enhance
Sire of Lot 96A



Lot 96B

96 Sandy Creek Mayflower E501

Born: 08-13-2017 *19040964 Tattoo: E501 Cow

#*Deer Valley All In #*AAR Ten X 7008 SA
 #*Sandy Creek Rocky C103 +*Deer Valley Rita 0274
 18412388 SCA Blackbird #*Connealy Mentor 7374
 Mead Blackbird J732
 +*SydGen 5420 Destination 3771 #+SydGen 928 Destination 5420
 #*SCA Miss Marathon C115 +*SydGen Forever Lady 0744
 18446158 Mead Miss Marathon J777 #+Boyd New Day 8005
 Mead Miss Marathon H646

CED	BW	WW	YW	SC	DOC	HP	CEM	MILK
+3	+2.1	+66	+131	+1.35	+16	+10.5	+1	+31
CW	MARB	RE	FAT	ANGUSGS	SW	SB	SC	
+67	+5.7	+1.05	-0.037		+65	+179	+266	

- Pasture exposed from 11-18-20 to 4-10-21 to KCF Bennett Way Up. Ultrasound examined safe and estimated due 9-9-21 carrying a bull calf.
- Production: NR 2@97, YR 1@100. Calving Interval: 2@358 days.
- Dam's Production: 2@102, YR 2@103, REA 1@109, Rib Fat 1@77, Rump Fat 1@75.
- She recorded individual performance ratios featuring a WWR 105, YWR 107 and RE ratio 109.
- Strong growth, RADG and carcass EPDs culminate with a \$F in the top 1%, \$B in the top 2% and \$C in the highest 10% of proven cows.



Lot 96A

96B Sandy Creek Mayflower G707

Born: 08-29-2019 *19592841 Tattoo: G707 Cow

#*EF Commando 1366 #*EF Complement 8088
 #*Baldridge 38 Special Riverbend Young Lucy W1470
 18229487 *Baldridge Isabel Y69 #*Styles Upgrade J59
 +Baldridge Isabel T935
 #*Sandy Creek Rocky C103 #*Deer Valley All In
 #*Sandy Creek Mayflower E501 SCA Blackbird
 19040964 *SCA Miss Marathon C115 +*SydGen 5420 Destination 3771
 Mead Miss Marathon J777

CED	BW	WW	YW	SC	DOC	HP	CEM	MILK
+6	+1.1	+67	+127	+0.93	+14	+5.4	+7	+26
CW	MARB	RE	FAT	ANGUSGS	SW	SB	SC	
+51	+0.70	+0.65	+0.020		+69	+147	+235	

- A.I. bred on 11-20-20 to SydGen Enhance. Pasture exposed from 11-18-20 to 4-10-21 to KCF Bennett Up Way. Ultrasound examined safe and due 9-24-21 to Way Up carrying a bull calf.
- Individual Performance: BW: 69 lbs., 205 Wt. 485 lbs., WWR 86, 365 Wt.: 877 lbs., YWR 100 with 2 contemporaries.
- Dam's Production: NR 2@97, YR 1@100. Calving Interval 2@358 days.
- Grandam's Production: NR 2@102, YR 2@103, REA 1@109, Rib Fat 1@77, Rump Fat 1@75.
- Her sire, Hoover Angus' \$100,000, Baldridge 38 Special is among the "great eight" bulls that headlined the 2016 Baldridge Sale including Select Sires' \$157,000 Baldridge Bronc. His dam Baldridge Isabel Y59 produced the \$580,000 Baldridge Colonel C251 a year later. 38 Special sired two of the top three selling bulls at the 2021 Hoover Angus Sale.

96A Sandy Creek Enhance H810

Born: 08-21-2020 *19831971 Tattoo: H810 Bull

*SydGen Exceed 3223 +*SydGen Googol
 SydGen Enhance +*SydGen Forever Lady 1255
 18170041 SydGen Rita 2618 #*SydGen Liberty GA 8627
 #Fox Run Rita 9308
 *Sandy Creek Rocky C103 #*Deer Valley All In
 #*Sandy Creek Mayflower E501 SCA Blackbird
 19040964 *SCA Miss Marathon C115 +*SydGen 5420 Destination 3771
 Mead Miss Marathon J777

CED	BW	WW	YW	SC	DOC	HP	CEM	MILK
+5	+2.7	+82	+155	+1.06	+30	+10.4	+11	+29
CW	MARB	RE	FAT	ANGUSGS	SW	SB	SC	
+80	+0.93	+1.09	-0.003		+82	+207	+334	

- Individual Performance: BW 89 lbs., 205 Wt. 793 lbs., WWR 108 with 5 contemporaries.
- Dam's Production: NR 2@97, YR 1@100. Calving Interval 2@358.
- This son of the celebrated SydGen Enhance ranks in the top 1% for YE, RADG, CW, \$F, \$B, and \$C, while ranking in the top 2% for WW and RE EPDs.
- He is the #1 highest \$C value bull in the Sandy Creek offering with a +337.



Lot 97

- Pasture exposed from 11-18-20 to 4-10-21 to KCF Bennett Way Up. Ultrasound examined safe and estimated due 9-24-21 carrying a heifer calf.
- Production: NR 2@106, YR 1@111. Calving Interval: 2@363 days.
- Dam's Production: NR 5@109, YR 5@105. IMF 5@113, Rump Fat 5@91.
- The first-born son of this young cow was sired by Baldrige 38 Special, posted a WWR 118, YWR 111 and was selected by Bernie Summa, Stanberry MO.
- Her dam is an ultra-productive daughter of Pathfinder sire Nichols Extra K205 out of a third-generation Pathfinder granddam that earned individual performance ratios of BWR 100, WWR 110, YWR 115, IMF 103, RE 105, Rib Fat 87 and Rump Fat 81 in the competitive Mead Farms program.



KCF Bennett Way Up
Service sire of Lot 97

97 Sandy Creek Blackbird E520
Born: 11-03-2017 *19040969 Tattoo: E520 Cow

#+SydGen 928 Destination 5420 #B/R Destination 727-928
 +*SydGen 5420 Destination 3771 +Shady Brook Entense 76D 29H
 17822651 +*SydGen Forever Lady 0744 #SydGen Mandate 6079
 #SydGen Forever Lady 4087
 #Nichols Extra K205 #Nichols Extra H6
Mead Blackbird J443 Nichols Black Heiress F346
 16916367 #Mead Blackbird F411 #Rito 616 of 4B20 6807
 #MAF Blackbird D686

CED	BW	WW	YW	SC	DOC	HP	CEM	MILK
+2	+3.0	+69	+124	+78	+26	+14.6	+3	+39
CW	MARB	RE	FAT	ANGUSGS	SW	SB	SC	
+64	+51	+68	-024		+78	+160	+263	

97A Sandy Creek Blackbird H809
Born: 08-20-2020 *19831984 Tattoo: H809 Cow

*SydGen Exceed 3223 +*SydGen Googol
 SydGen Enhance +*SydGen Forever Lady 1255
 18170041 SydGen Rita 2618 #*SydGen Liberty GA 8627
 #Fox Run Rita 9308
 +*SydGen 5420 Destination 3771 #+SydGen 928 Destination 5420
 *Sandy Creek Blackbird E520 #*SydGen Forever Lady 0744
 19040969 Mead Blackbird J443 #Nichols Extra K205
 #Mead Blackbird F411

CED	BW	WW	YW	SC	DOC	HP	CEM	MILK
+5	+2.1	+79	+143	+1.58	+31	+13.0	+6	+38
CW	MARB	RE	FAT	ANGUSGS	SW	SB	SC	
+81	+58	+85	-014		+92	+180	+300	



Lot 97A

- Individual Performance: BW: 70 lbs., 205 Wt. 628 lbs., WWR 93 with 2 contemporaries.
- Her maternal brother by Baldrige 38 Special recorded an astounding WWR 118, YWR 111 and was the herd sire selection of Bernie Summa, Stanberry MO.
- She ranks in the top 3% for YW, SB and SC values among non-parent heifers.



SydGen Enhance
Sire of Lot 97A



Lot 98A



GAR Phoenix
Sire of Lot 99A

Hawkeye
98

SCA Barbara D106

Born: 09-09-2016 *18764982 Tattoo: D106 Cow

#+SydGen 928 Destination 5420 #B/R Destination 727-928
 +*SydGen 5420 Destination 3771 +Shady Brook Entense 76D 29H
 17822651 +*SydGen Forever Lady 0744 #SydGen Mandate 6079
 SydGen Forever Lady 4087
 #+B/R New Frontier 095 #B/R New Design 036
 Mead Barbara J490 White Fence Pride H1
 16916384 Mead Barbara G580 #+Boyd New Day 8005
 MAF Missouri Barbara C122

CED	BW	WW	YW	SC	DOC	HP	CEM	MILK
+9	+1	+47	+90	+1.58	+20	+13.9	+11	+37
CW	MARB	RE	FAT	ISOK	\$W	\$B	\$C	
+47	+1.4	+98	-017		+59	+138	+236	

- Pasture exposed from 11-18-20 to 4-10-21 to KCF Bennett Palmetto E689. Ultrasound examined safe and estimated due 9-24-21 carrying a heifer calf.
- Production: BR 3@100. Calving Interval: 3@353 days.
- Dam's Production: 5@89, YR 4@97. Calving Interval: 5@361 days.
- She descends fourteen generations of Mead Farms breeding carrying the Barbara cow family name. To say the least, she is well adapted to withstand the Southern Iowa and Missouri environment.

Hawkeye
99

Mead Eisa Erica 6021

Born: 10-19-2016 *18578540 Tattoo: 6021 Cow

#+*PA Power Tool 9108 #*GAR Predestined
 #*Connealy Power Surge 3115 *Shamrocks Beebee Queen 3095
 17585502 *Basha of Conanga 1475 #*Connealy In Focus 4925
 Bastion of Conanga 9285
 #Sitz Traveler 8180
 SAV Emulous 8145
 #Connealy Lead On
 Circle S Eisa Erica 6073

CED	BW	WW	YW	SC	DOC	HP	CEM	MILK
+11	+7	+60	+101	+90	+25	+14.4	+10	+23
CW	MARB	RE	FAT	ISOK	\$W	\$B	\$C	
+27	+50	+44	+029		+62	+111	+206	

- Pasture exposed from 11-21-20 to 2-23-21 to KCF Bennett Palmetto E689. Ultrasound examined safe and estimated due 9-19-21 carrying a heifer calf.
- Production: BR 3@95, YR 1@104, REA 1@106. Calving Interval: 3@345 days.
- Dam's Production: BR 4@84, REA 2@100, Rump Fat 2@88. Calving Interval: 5@365 days.
- Her first-born son was the herd sire selection of Zach Stith, Norborne MO after he recorded a BWR 89, WWR 103 and YWR 104.
- Her sire, Connealy Power Surge 3115 is a Select Sires feature and high accuracy Pathfinder Sire ranking in the top 10% for MB, \$G, \$B and \$C.

Hawkeye
98A

Sandy Creek Enhance H816

Born: 08-25-2020 *19831974 Tattoo: H816 Bull

*SydGen Exceed 3223 +*SydGen Googol
 SydGen Enhance +*SydGen Forever Lady 1255
 18170041 SydGen Rita 2618 #*SydGen Liberty GA 8627
 #Fox Run Rita 9308
 +*SydGen 5420 Destination 3771 #+SydGen 928 Destination 5420
 *SCA Barbara D106 +*SydGen Forever Lady 0744
 18764982 Mead Barbara J490 #+B/R New Frontier 095
 Mead Barbara G580

CED	BW	WW	YW	SC	DOC	HP	CEM	MILK
+11	+1	+72	+133	+1.85	+26	+11.5	+14	+39
CW	MARB	RE	FAT	ANGUSGS	\$W	\$B	\$C	
+73	+55	+1.04	-006		+91	+180	+308	

- Individual Performance: BW 81 lbs., 205 Wt. 679 lbs., WWR 95 with 14 contemporaries.
- Dam's Production: BR 3@100. Calving Interval: 3@353 days.
- Nineteen EPD and \$Value traits in the top 25% make this all-around bull a tremendous herd sire prospect. Note his top 1% \$C value in the top 1%.
- Recommended for heifers and cows.

Hawkeye
99A

Sandy Creek Phoenix H805

Born: 08-12-2020 *19831967 Tattoo: H805 Bull

*+*GAR Sure Fire #*Connealy In Sure 8524
 #*GAR Phoenix +Chair Rock 5050 GAR 8086
 18636106 +*GAR Prophet N744 #+*GAR Prophet
 #+*GAR Daybreak 440
 #*Connealy Power Surge 3115 #+*PA Power Tool 9108
 *Mead Eisa Erica 6021 *Basha of Conanga 1475
 18578540 Mead Eisa Erica L167 #*SAV Final Answer 0035
 +Mead Eisa Erica F117

CED	BW	WW	YW	SC	DOC	HP	CEM	MILK
+12	+2	+58	+112	+1.17	+24	+12.1	+10	+22
CW	MARB	RE	FAT	ANGUSGS	\$W	\$B	\$C	
+47	+45	+45	+041		+54	+134	+223	

- Individual Performance: BW 71 lbs., BWR 92, 205 Wt. 563 lbs., WWR 79 with 14 contemporaries.
- Dam's Production: BR 2@91, YR 1@104, REA 1@106. Calving Interval 3@345 days.
- Recommended for heifers or cows.



Lot 100



Yon Palmetto
Sire of KCF Bennett Palmetto E689 the service sire of Lot 100 and many more in this dispersal.

- Pasture exposed from 11-21-20 to 2-23-21 to KCF Bennett Palmetto E689. Ultrasound examined safe and estimated due 9-19-21 carrying a heifer calf.
- Production: NR 3@107, YR 2@109, IMF 1@122, REA 1@102, Rib Fat 1@100, Rump Fat 1@89. Calving Interval: 3@364 days.
- Dam's Production: NR 7@102, YR 6@103, IMF 6@110, REA 6@103, Rump Fat 6@89.
- This "Whiskey" granddaughter secured her induction into the Sandy Creek breeding program with individual performance featuring a WWR 113, YWR 106, IMF 113 and RE 101.
- Her sons have been herd sire selections of Kenny Martin, Mercer MO and Leland Donner, Martinsville MO.

Hawkeye 100 **SCA Polly D120**
 Born: 10-15-2016 *18789024 Tattoo: D120 Cow
 #+SydGen 928 Destination 5420 #B/R Destination 727-928
 #+SydGen 5420 Destination 3771 +Shady Brook Entense 76D 29H
 17822651 #+SydGen Forever Lady 0744 #SydGen Mandate 6079
 SydGen Forever Lady 4087
 #*GAR Predestined #B/R New Design 036
Mead Polly J137 #+GAR Ext 4206
 16709670 Circle A Polly 5008 #Connealy Lead On
 Circle A Polly 3106

Hawkeye 100A **Sandy Creek Enhance H820**
 Born: 08-28-2020 *19831976 Tattoo: H820 Bull
 #SydGen Exceed 3223 #+SydGen Googol
SydGen Enhance #+SydGen Forever Lady 1255
 18170041 SydGen Rita 2618 #SydGen Liberty GA 8627
 #Fox Run Rita 9308
 #+SydGen 5420 Destination 3771 #+SydGen 928 Destination 5420
 #+SydGen Forever Lady 0744
***SCA Polly D120** Mead Polly J137 #*GAR Predestined
 Circle A Polly 5008

CED	BW	WW	YW	SC	DOC	HP	CEM	MILK
+1	+2.9	+64	+110	+84	+21	+13.4	-2	+48
CW	MARB	RE	FAT	ISOK		\$W	\$B	\$C
+48	+60	+51	+010			+87	+126	+235

CED	BW	WW	YW	SC	DOC	HP	CEM	MILK
+0	+2.9	+69	+118	+1.25	+29	+16.0	+8	+40
CW	MARB	RE	FAT	ANGUSGS		\$W	\$B	\$C
+53	+83	+68	-006	Powered by MDSVM		+88	+152	+299



Lot 100A



SydGen Enhance
Sire of Lot 100A

- Individual Performance: BW 88 lbs., 205 Wt. 795 lbs., WWR 108 with 5 contemporaries.
- Dam's Production: NR 3@107, YR 2@109, IMF 1@122, REA 1@102, Rib Fat 1@100, Rump Fat 1@89. Calving Interval 3@364 days.
- Two maternal brothers became herd sires for distinguished Missouri herds.
- Keep every daughter of this high maternal sire, he ranks in the top 1% for Milk and \$M, top 2% for \$W and \$C, top 5% for Docility.



KCF Bennett Way Up Sire of Lots 101A, B, C



SydGen Enhance
Service sire of Lots 101B & C

101 SCA Miss Emulous D113
Born: 09-14-2016 *18764989 Tattoo: D113 Cow

#*Mogck Bullseye #MOGCK Sure Shot
Hoover Hawkeye #Mogck Mary 1255
17603627 Miss Blackcap Ellston K97 #*SydGen CC&7
#*Boyd New Day 8005 Miss Blackcap Ellston G278
Mead Miss Emulous J789 #AAR New Trend
16916461 Mead Miss Emulous H573 SVF Forever Lady 57D
Basin Expedition N189
MAF Miss Emulous E321

CED	BW	WW	YW	SC	DOC	HP	CEM	MILK
+6	+3.7	+53	+98	+39	+18	+12.2	+10	+29
CW	MARB	RE	FAT	ISOK	SW	SB	SC	
+48	+0.3	+61	-0.39		+53	+119	+218	

- Pasture exposed from 11-17-20 to 2-1-21 to Sand Creek Palmetto G729. Ultrasound examined safe and estimated due 10-4-21 carrying a heifer calf.
- Production: BR 2@93, NR 2@99, YR 1@99, IMF 1@118, Rib Fat 1@95. Calving Interval: 3@369 days.
- Dam's Production: BR 8@93, NR 8@97, YR 6@100.
- Her sire, Hoover Hawkeye, was the \$43,000 top-selling bull of the 2014 Hoover Angus Sale to Three Trees Ranch. His first calf crop included the \$100,000 top-selling bred heifer of the 2016 Vintage Angus Sale as well as the \$31,000 top-selling bull of the 2016 Hoover Angus Sale where sons averaged \$7923.
- She raised twin heifers in 2019 yet bred back to maintain her 369-day calving interval.

101A Sandy Creek Way Up H834
Born: 10-21-2020 *19863059 Tattoo: H834 Bull

#*Plattemere Weigh Up K360 #Sitz Upward 307R
#KCF Bennett Way Up #Barbara of Plattemere 337
19151356 #KCF Miss 1267 A437 #*Deer Valley New Day 1267
Hoover Hawkeye #KCF Miss Answer Y269
#*SCA Miss Emulous D113 #*Mogck Bullseye
18764989 Mead Miss Emulous J789 Miss Blackcap Ellston K97
#*Boyd New Day 8005
Mead Miss Emulous H573

CED	BW	WW	YW	SC	DOC	HP	CEM	MILK
+13	+1.3	+53	+99	+45	+17	+12.2	+11	+25
CW	MARB	RE	FAT	ANGUSGS	SW	SB	SC	
+39	+7.6	+66	-0.05		+55	+141	+244	

- Individual Performance: BW 72 lbs., BWR 94, 205 Wt. 639 lbs., WWR 99 with 3 contemporaries.
- Dam's Production: BR 2@93, NR 2@99, YR 1@99, IMF 1@118, Rib Fat 1@95. Calving Interval: 3@369 days.
- Richard Morr, Corydon IA selected his 2018 maternal brother.
- Recommended for heifers and cows.

101B Sandy Creek Emulous G713
Born: 09-18-2019 *19591975 Tattoo: G713 Cow

#*Plattemere Weigh Up K360 #Sitz Upward 307R
#KCF Bennett Way Up #Barbara of Plattemere 337
19151356 #KCF Miss 1267 A437 #*Deer Valley New Day 1267
Hoover Hawkeye #KCF Miss Answer Y269
#*SCA Miss Emulous D113 #*Mogck Bullseye
18764989 Mead Miss Emulous J789 Miss Blackcap Ellston K97
Mead Miss Emulous H573 #*Boyd New Day 8005
Mead Miss Emulous H573

CED	BW	WW	YW	SC	DOC	HP	CEM	MILK
+11	+1.2	+59	+112	+63	+22	+15.7	+13	+26
CW	MARB	RE	FAT	ANGUSGS	SW	SB	SC	
+47	+4.4	+80	-0.29		+62	+136	+253	

- A.I. bred on 11-20-20 to SydGen Enhance. Pasture exposed from 11-17-20 to 2-1-21 to Sand Creek Rocky G720. Ultrasound examined safe and estimated due 8-29-21 to Enhance carrying a bull calf.
- Individual Performance: BW: 55 lbs., BWR 89, 205 Wt. 534 lbs., WWR 91, 365 Wt. 796 lbs., YWR 94 with 9 contemporaries.
- Dam's Production: BR 2@93, NR 2@99, YR 1@99, IMF 1@118 Rib Fat 1@95. Calving Interval: 3@369 days.
- Grandam's Production: BR 8@93, NR 8@97, YR 6@100.
- Her maternal brother was the herd sire selection of Richard Morr, Corydon IA.
- Born twin with a cow.

101C Sandy Creek Emulous G714
Born: 09-18-2019 *19591974 Tattoo: G714 Cow

#*Plattemere Weigh Up K360 #Sitz Upward 307R
#KCF Bennett Way Up #Barbara of Plattemere 337
19151356 #KCF Miss 1267 A437 #*Deer Valley New Day 1267
Hoover Hawkeye #KCF Miss Answer Y269
#*SCA Miss Emulous D113 #*Mogck Bullseye
18764989 Mead Miss Emulous J789 Miss Blackcap Ellston K97
Mead Miss Emulous H573 #*Boyd New Day 8005
Mead Miss Emulous H573

CED	BW	WW	YW	SC	DOC	HP	CEM	MILK
+9	+2.9	+73	+132	+35	+21	+13.0	+8	+29
CW	MARB	RE	FAT	ANGUSGS	SW	SB	SC	
+61	+3.8	+75	-0.49		+74	+148	+257	

- A.I. bred on 11-20-20 to SydGen Enhance. Pasture exposed from 11-17-20 to 2-1-21 to Sand Creek Rocky G720. Ultrasound examined safe and estimated due 10-9-21 to Rocky G720.
- Individual Performance: BW: 56 lbs., BWR 90, 205 Wt. 590 lbs., WWR 101, 365 Wt. 846 lbs., YWR 100 with 9 contemporaries.
- Dam's Production: BR 2@93, NR 2@99, YR 1@99, IMF 1@118, Rib Fat 1@95. Calving Interval: 3@369 days.
- Grandam's Production: BR 8@93, NR 8@97, YR 6@100.
- Her maternal brother was the herd sire selection of Richard Morr, Corydon IA.
- Born twin with a cow.



Lot 102



SydGen 928 Destination 5420
Grandsire of Lot 102

Hawkeye
102

SCA Toreby Queen D119

Born: 10-14-2016 *18789025 Tattoo: D119 Cow

#+SydGen 928 Destination 5420 #B/R Destination 727-928
 +*SydGen 5420 Destination 3771 +Shady Brook Entense 76D 29H
 17822651 +*SydGen Forever Lady 0744 #SydGen Mandate 6079
 SydGen Forever Lady 4087
 #*Connealy Consensus 7229 #*Connealy Consensus
 *SCA Toreby Queen Blue Lilly of Conanga 16
 17837227 Mead Toreby Queen J546 #*SS Objective T510 OT26
 MAF Toreby Queen D510

CED	BW	WW	YW	SC	DOC	HP	CEM	MILK
+6	+2.2	+59	+109	+39	+17	+14.3	+5	+30
CW	MARB	RE	FAT	ISOK	SW	SB	SC	
+50	+7.5	+29	-006		+61	+151	+250	

- Pasture exposed from 11-21-20 to 2-23-21 to KCF Bennett Palmetto E689. Ultrasound examined safe and estimated due 9-24-21 carrying a bull calf.
- Production: BR 3@97, NR 3@103, YR 2@103, IMF 1@105, Rib Fat 1@77, Rump Fat 1@76. Calving Interval: 3@348 days.
- Dam's Production: BR 4@97, NR 4@97, YR 4@98, IMF 4@113. Calving Interval 4@356 days.
- Her only son posted a WWR 108, YWR 105 and was the herd sire selection of Richard Morr, Corydon IA.
- Maternal grandsire, Connealy Consensus 7229 is one of the most popular Pathfinder sires in the commercial and registered business. He is a low birth weight bull whose sons are making their way into AI studs and his daughters are topping sales nationwide.

Hawkeye
102A

Sandy Creek Toreby Queen H828

Born: 09-14-2020 *19831961 Tattoo: H828 Cow

#*Deer Valley All In #*AAR Ten X 7008 SA
 *Sandy Creek Rocky C103 +*Deer Valley Rita 0274
 18412388 SCA Blackbird #*Connealy Mentor 7374
 Mead Blackbird J732
 +*SydGen 5420 Destination 3771 #+SydGen 928 Destination 5420
 *SCA Toreby Queen D119 +*SydGen Forever Lady 0744
 18789025 *SCA Toreby Queen #*Connealy Consensus 7229
 Mead Toreby Queen J546

CED	BW	WW	YW	SC	DOC	HP	CEM	MILK
+12	-6	+66	+118	+1.54	+10	+13.0	+12	+30
CW	MARB	RE	FAT	ANGUSGS	SW	SB	SC	
+48	+1.18	+53	-011		+75	+165	+266	

- Individual Performance: BW: 68 lbs., BWR 96, 205 Wt. 686 lbs., WWR 104 with 7 contemporaries.
- Her maternal sister weaned her first calf this year and will sell in the auction as lot 122

Fellow Cattlemen,

I want to thank all of my customers for your support over the past nine years. I wish you all continued success with the stock that you purchased from me. It was a bittersweet decision to disperse my Angus herd. My dad is my sole day to day help and cancer has made it more pressing to let him stop and enjoy retirement.

This journey began in 2012 with 20 Foundation cows from Mead Angus Farms. I worked to improve the genetics with an AI and embryo transfer program designed with the help of Coy Young at Young Angus Farms. I purchased top clean-up bulls from Sydenstricker Genetics and Knoll Crest Farms over the years, one of which is in the sale (K C F Bennett Way UP E530). With a focus on genetics I created exceptional females and bulls that rank in the top percentages of the Angus breed. K C F Bennett Way Up has been the driving force in increasing overall genetics in my herd. I focused on docility, female traits and carcass, with an overall well-rounded animal as my goal. I retained the top females to create a herd that I am extremely proud of; only five females have left the farm over the years.

I have truly enjoyed working on the genetics of my herd. In 2021, SCA Blackcap Empress C117 became a Pathfinder cow. Next year, SCA Polly D120 and Mead Bonnie J581 will also attain Pathfinder status. The bulls this year are genetically the best bulls I have ever raised. If you are looking for elite genetics, this offering has something for you. These bulls will add pounds at weaning as well as extremely good carcass merit.

I put my heart and soul into this herd and worked hard to fine-tune the genetics over the years. It will be really tough to see them go. I hope my herd can improve your genetics and produce exceptional calves for years to come. Once again thank you for your interest in the sale.

God Bless,
 Tammy Galang
 Sandy Creek Angus



Lot 103

- Pasture exposed from 11-18-20 to 4-10-21 to KCF Bennett Way Up. Ultrasound examined safe and estimated due 9-9-21 carrying a heifer calf.
- Production: BR 4@95, 4@111, YR 3@105, IMF 2@115, REA 2@106. Calving Interval 4@360.
- Dam's Production: NR 7@100, YR 5@100.
- This Pathfinder dam has produced four consecutive sons with outstanding individual performance, making herd sires for Mike Noe, Mercer MO and Gary and Shelby Evans, Powersville MO.
- She ranks in the top 10% for WW, YW EPDs and \$W value among proven cows.



SydGen 928 Destination 5420
Grandsire of Lot 102, 103, 104

103

SCA Blackcap Empress C117

Born: 10-14-2015 #*18446160 Tattoo: C117

Cow

- #+SydGen 928 Destination 5420
- #B/R Destination 727-928
- +*SydGen 5420 Destination 3771
- +Shady Brook Entense 76D 29H
- 17822651
- +*SydGen Forever Lady 0744
- SydGen Mandate 6079
- SydGen Forever Lady 4087
- #+Boyd New Day 8005
- #MAR New Trend
- Mead Blackcap Empress J778
- SVF Forever Lady 57D
- 16916459
- Mead Blackcap Empress H682
- #Rito 616 of 4B20 6807
- Mead Blackcap Empress F628

CED	BW	WW	YW	SC	DOC	HP	CEM	MILK
-1	+3.7	+65	+121	+1.57	+5	+14.2	+6	+39
CW	MARB	RE	FAT	ISOK	\$W	\$B	SC	
+50	+1.5	+7.0	-0.08		+7.0	+121	+206	

103A

Sandy Creek Phoenix H815

Born: 08-24-2020 *19831973 Tattoo: H815

Bull

- +*GAR Sure Fire
- #*Connealy In Sure 8524
- +*GAR Phoenix
- +Chair Rock 5050 GAR 8086
- 18636106
- +*GAR Prophet N744
- #+*GAR Prophet
- +*GAR Daybreak 440
- +*SydGen 5420 Destination 3771
- #+SydGen 928 Destination 5420
- #*SCA Blackcap Empress C117
- +*SydGen Forever Lady 0744
- 18446160
- Mead Blackcap Empress J778
- #+Boyd New Day 8005
- Mead Blackcap Empress H682

CED	BW	WW	YW	SC	DOC	HP	CEM	MILK
+4	+3.3	+85	+146	+2.30	+18	+12.2	+5	+31
CW	MARB	RE	FAT	ANGUSGS	\$W	\$B	SC	
+73	+3.5	+1.10	-0.30		+84	+155	+246	



Lot 103A

- Individual Performance: BW 77 lbs., BWR 99, 205 Wt., 785 lbs., WWR 110 with 14 contemporaries.
- Dam's Production: BR 4@95, NR 4@111, YR 3@105, IMF 2@115, REA 2@106. Calving Interval: 4@360 days.
- His Pathfinder dam has already produced two herd sires for prominent Missouri herds.
- He ranks in the top 2% for WW, YW, CW and RE EPDs. Given his robust preweaning growth, he is likely to sire big pay weights.



GAR Phoenix
Sire of Lot 103A



Lot 104

- Pasture exposed from 11-21-20 to 2-23-21 to KCF Bennett Palmetto E689. Ultrasound examined safe and estimated due 9-9-21 carrying a heifer calf.
- Production: NR 3@95, YR 2@99, IMF 1@117, REA 1@102, Rib Fat 1@67, Rump Fat 1@69. Calving Interval: 4@370 days.
- Dam's Production: BR 3@96.
- Her 2019 son was chosen by Richard Morr, Corydon IA while her 2017 daughter in this sale posts a progeny WWR 2@103.
- Maternal grandsire, HA Image Maker 0415 was a long-time ABS calving ease sire and noted sire of superior cows.



SydGen 928 Destination 5420
Grandsire of Lot 104

104 **SCA Pride C120**
 Born: 10-26-2015 18446163 Tattoo: C120 Cow

#+SydGen 928 Destination 5420 #B/R Destination 727-928
 +*SydGen 5420 Destination 3771 +Shady Brook Entense 76D 29H
 17822651 +*SydGen Forever Lady 0744 #SydGen Mandate 6079
 SydGen Forever Lady 4087
 #+HA Image Maker 0415 #Hero 6267 of RR 2418
Mead Pride J590 HA Rito Blackcap 9038
 16916413 +Finks Pride 4147 0410 RT #+Leachman Right Time
 +Finks Pride 0410 7310 416

CED	BW	WW	YW	SC	DOC	HP	CEM	MILK
+5	+3.2	+66	+133	+1.48	+21	+8.4	+5	+28

CW	MARB	RE	FAT	ISOK	SW	SB	SC
+68	+.30	+.86	-.071		+56	+172	+255

104A **Sandy Creek Rocky H825**
 Born: 09-03-2020 *19831979 Tattoo: H825 Bull

#*Deer Valley All In #*AAR Ten X 7008 SA
 +*Sandy Creek Rocky C103 +*Deer Valley Rita 0274
 18412388 SCA Blackbird #*Connealy Mentor 7374
 Mead Blackbird J732
 +*SydGen 5420 Destination 3771 #+SydGen 928 Destination 5420
SCA Pride C120 #+SydGen Forever Lady 0744
 18446163 Mead Pride J590 #+HA Image Maker 0415
 +Finks Pride 4147 0410 RT

CED	BW	WW	YW	SC	DOC	HP	CEM	MILK
+8	+2.2	+69	+132	+1.15	+14	+6.6	+9	+26

CW	MARB	RE	FAT	ANGUSGS	SW	SB	SC
+66	+.80	+.67	-.036		+62	+180	+261



Lot 104A

- Individual Performance: BW 86 lbs., 205 Wt. 643 lbs., WWR 90, with 14 contemporaries.
- Dam's Production: NR 3@95, YR 2@99, IMF 1@117, REA 1@102, Rib Fat 1@67, Rump Fat 1@69. Calving Interval: 4@370 days.
- His full brother was chosen by Richard Morr, Corydon IA while a full sister has a progeny NR 2@103 and sells as lot 94



Deer Valley All In
Grandsire of Lot 104A



Lot 105



SydGen 928 Destination 5420
Grandsire of Lots 105 & 106

Hawkeye
105

SCA Barbara C118

Born: 10-15-2015 *18446161 Tattoo: C118 Cow

#+SydGen 928 Destination 5420 #B/R Destination 727-928
 +*SydGen 5420 Destination 3771 +Shady Brook Entense 76D 29H
 17822651 +*SydGen Forever Lady 0744 #SydGen Mandate 6079
 SydGen Forever Lady 4087
 #+B/R New Frontier 095 SydGen Forever Lady 4087
 Mead Barbara J490 #B/R New Design 036
 16916384 Mead Barbara G580 White Fence Pride H1
 #+Boyd New Day 8005
 MAF Missouri Barbara C122



CED	BW	WW	YW	SC	DOC	HP	CEM	MILK
+10	+8	+62	+124	+1.71	+12	+13.7	+13	+33
CW	MARB	RE	FAT	ISOK	SW	SB	SC	
+60	+95	+60	-026		+68	+178	+288	

- Pasture exposed from 11-21-20 to 2-23-21 to KCF Bennett Palmetto E689. Ultrasound examined safe and estimated due 8-30-21.
- Production: BR 2@94, NR 2@100, YR 2@107, REA 2@113, Rib Fat 2@87, Rump Fat 2@87.
- Dam's Production: BR 5@89, YR 4@97. Calving Interval: 5@361 days.
- Both of her 2017 and 2018 daughters are in the sale having posted a collective nursing ratio of 105.
- Her enviable EPD profile culminates in \$B and \$C values in the top 2% of proven cows.

Hawkeye
106

SCA Queen Lavilla C121

Born: 11-05-2015 *18446164 Tattoo: C121 Cow

#+SydGen 928 Destination 5420 #B/R Destination 727-928
 +*SydGen 5420 Destination 3771 +Shady Brook Entense 76D 29H
 17822651 +*SydGen Forever Lady 0744 #SydGen Mandate 6079
 SydGen Forever Lady 4087
 #*SAV Final Answer 0035 #Sitz Traveler 8180
 Mead Queen Lavilla J737 SAV Emulous 8145
 16916445 Mead Queen Lavilla H485 Circle S Right On 4074
 MAF Queen Lavilla C108

CED	BW	WW	YW	SC	DOC	HP	CEM	MILK
+2	+1.5	+56	+101	+91	+19	+15.5	+6	+35
CW	MARB	RE	FAT	ISOK	SW	SB	SC	
+39	+57	+33	+035		+71	+121	+227	

- Pasture exposed from 11-17-20 to 2-1-21 to Sandy Creek Palmetto G729. Ultrasound examined safe and estimated due 10-4-21 carrying a bull calf.
- Production: NR 3@104, YR 2@104, IMF 2@100.
- Dam's Production: NR 3@99, YR 3@98, IMF 3@115, REA 3@100. Calving Interval 4@371 days.
- Her sire, SydGen 5420 Destination 3771 was a \$21,000 valued feature of the 2014 Sydenstricker Angus Sale and an ET son of the featured lot 1 cow that is a maternal sister to the Pathfinder sires, SydGen CC&7 and SydGen Googol.

Hawkeye
106A

Sandy Creek QN Lavilla H832

Born: 09-29-2020 *19831963 Tattoo: H832 Cow

#*Plattemere Weigh Up K360 #Sitz Upward 307R
 #KCF Bennett Way Up #Barbara of Plattemere 337
 19151356 #KCF Miss 1267 A437 +*Deer Valley New Day 1267
 #KCF Miss Answer Y269
 #+SydGen 5420 Destination 3771 #+SydGen 928 Destination 5420
 #*SCA Queen Lavilla C121 +*SydGen Forever Lady 0744
 18446164 Mead Queen Lavilla J737 #*SAV Final Answer 0035
 Mead Queen Lavilla H485

CED	BW	WW	YW	SC	DOC	HP	CEM	MILK
+5	+2.4	+67	+120	+66	+11	+15.5	+5	+31
CW	MARB	RE	FAT	ANGUSGS	SW	SB	SC	
+54	+48	+86	-019		+73	+147	+252	

- Individual Performance: BW: 89 lbs., 205 Wt. 662 lbs., WWR 103 with 3 contemporaries.
- Both of her maternal sisters were originally retained and currently post a collective nursing ratio of 3@102. Both sell as lots 93 and 119



KCF Bennett Way Up

Sire of Lot 106A. Sells as Lot 91



DEER VALLEY ALL IN

Sire of Lots 107 & 108

107 SCA Susan C102 [OSF]

Born: 08-16-2015 *18412387 Tattoo: C102 Cow

#*AAR Ten X 7008 SA #*Mytty In Focus
 #*Deer Valley All In #AAR Lady Kelton 5551
 17307074 +*Deer Valley Rita 0274 #Sitz Upward 307R
 Mead Complete K808 *GAR Objective 2345
 #*Summitcrest Complete 1P55
 SCASusan #Mead Miss Marathon F470
 17829973 Mead Susan J741 #+Boyd New Day 8005
 Mead Susan H582

CED	BW	WW	YW	SC	DOC	HP	CEM	MILK
+11	+1.5	+60	+102	+35	+14	+11.6	+15	+24
CW	MARB	RE	FAT	HD BOK	SW	SB	SC	
+34	+60	+49	+044		+62	+115	+209	

- Pasture bred to one of multiple Sandy Creek bulls due 8-5-21 carrying a bull calf. Parentage to be evaluated by DNA parentage evaluation.
- Production: BR 4@90, NR 3@97, YR 2@99, REA 2@104. Calving Interval: 4@371 days.
- Dam's Production: BR 4@98, NR 4@106, YR 3@104, REA 2@101, Rib Fat 2@100.
- She earned her invitation into the Sandy Creek breeding program with individual performance that featured a BWR 96, WWR 108, YWR 105 and IMF ratio 110.
- Her sons were the herd sire selections of Jon Pollard, Princeton MO and Aaron Lane, Stanberry MO.

108 SCA Miss Emulous C111 [OSF]

Born: 09-18-2015 *18412393 Tattoo: C111 Cow

#*AAR Ten X 7008 SA #*Mytty In Focus
 #*Deer Valley All In #AAR Lady Kelton 5551
 17307074 +*Deer Valley Rita 0274 #Sitz Upward 307R
 Mead Miss Emulous J789 *GAR Objective 2345
 16916461 #+Boyd New Day 8005 #AAR New Trend
 Mead Miss Emulous H573 SVF Forever Lady 57D
 Basin Expedition N189
 MAF Miss Emulous E321

CED	BW	WW	YW	SC	DOC	HP	CEM	MILK
+8	+2.5	+69	+118	+1.04	+11	+11.7	+12	+28
CW	MARB	RE	FAT	HD BOK	SW	SB	SC	
+33	+29	+75	-025		+72	+110	+200	

- Pasture bred to one of multiple Sandy Creek bulls due 8-5-21. Parentage to be evaluated by DNA parentage evaluation.
- Production: IMF 1@110, Rib Fat 1@100. Calving Interval: 4@357 days.
- Dam's Production: BR 8@93, NR 8@97, YR 6@100.
- Her sire, Deer Valley All In is a Select Sires feature and a full brother to the \$110,000 VAR Discovery 2240. They share a grandam that is the mother of the former #1 Marbling bull, GAR Progress.

107A Sandy Creek Susan H830

Born: 09-23-2020 *19831962 Tattoo: H830 Cow

#*Plattemere Weigh Up K360 #Sitz Upward 307R
 #KCF Bennett Way Up #Barbara of Plattemere 337
 19151356 #KCF Miss 1267 A437 +*Deer Valley New Day 1267
 #KCF Miss Answer Y269
 #*Deer Valley All In #*AAR Ten X 7008 SA
 #*Deer Valley Rita 0274
 #SCASusan C102 Mead Complete K808
 18412387 SCASusan Mead Susan J741

CED	BW	WW	YW	SC	DOC	HP	CEM	MILK
+14	+8	+68	+126	+54	+15	+15.2	+15	+14
CW	MARB	RE	FAT	ANGUS GS	SW	SB	SC	
+44	+75	+62	+011		+51	+141	+227	

- Individual Performance: BW: 65 lbs., BWR 90, 205 Wt. 634 lbs., WWR 99 with 3 contemporaries.
- Two maternal brothers have sold into prominent Missouri herds.

108A Sandy Creek CC&7 H804

Born: 08-10-2020 *19831966 Tattoo: H804 Bull

#+SAF Connection #+SVF Gdar 216 LTD
 #*SydGen CC&7 +SAF Royal Queen 5084
 15330743 SydGen Forever Lady 4087 #*SydGen 1407 Corona 2016
 #+SAF Forever Lady 8292
 #*Deer Valley All In #*AAR Ten X 7008 SA
 #*Deer Valley Rita 0274
 #SCA Miss Emulous C111 #+Boyd New Day 8005
 18412393 Mead Miss Emulous J789 Mead Miss Emulous H573

CED	BW	WW	YW	SC	DOC	HP	CEM	MILK
+8	+2.3	+65	+122	+1.16	+30	+19.4	+11	+29
CW	MARB	RE	FAT	ANGUS GS	SW	SB	SC	
+35	+22	+67	-024		+67	+109	+221	

- Individual Performance: BW 74 lbs., BWR 95, 205 Wt. 682 lbs., WWR 96 with 14 contemporaries.
- Dam's Production: BR 3@95, NR 3@94, IMF 1@110, Rib Fat 1@100. Calving Interval: 4@357 days.
- Keep every daughter of this old-school CC&7 son, he ranks in the top 1% for Heifer Pregnancy EPD and top 3% for \$Maternal value with a Docility EPD in the highest 4% of non-parent bulls.
- Recommended for larger heifers and cows.



Lot 109A



GAR Phoenix
Sire of Lot 109

109

SCA Barbara B102

Born: 09-21-2014 *18150271 Tattoo: B102 Cow

#Sitz Traveler 8180 #GDAR Traveler 71
 #*SAV Final Answer 0035 Sitz Everelda Entense 1137
 13592905 SAV Emulous 8145 #Bon View Bando 598
 #B/R New Frontier 095 #B/R New Design 036
 Mead Barbara J490 White Fence Pride H1
 16916384 Mead Barbara G580 #+Boyd New Day 8005
 MAF Missouri Barbara C122

CED	BW	WW	YW	SC	DOC	HP	CEM	MILK
+15	-2.0	+33	+72	+83	+11	+14.3	+7	+28
CW	MARB	RE	FAT	ISOK	SW	SB	SC	
+17	+51	+30	+016		+42	+109	+205	

- Pasture exposed from 11-17-20 to 2-1-21 to Sandy Creek Palmetto G729. Ultrasound examined safe and estimated due 8-30-21 carrying a bull calf.
- Production: BR 5@96, NR 5@99, YR 3@99. Calving Interval: 5@358.
- Dam's Production: BR 5@89, YR: 4@97. Calving Interval: 5@361 days.
- Her sire, SAV Final Answer 0035 is the breed's #7 leading Pathfinder sire with 72 daughters earning the distinction.

109A

Sandy Creek Phoenix H802

Born: 08-07-2020 *19831983 Tattoo: H802 Bull

+*GAR Sure Fire #*Connealy In Sure 8524
 #*GAR Phoenix Chair Rock 5050 GAR 8086
 18636106 +*GAR Prophet N744 #+*GAR Prophet
 #*GAR Daybreak 440
 #*SAV Final Answer 0035 #Sitz Traveler 8180
 Mead Barbara J490 SAV Emulous 8145
 #+B/R New Frontier 095
 Mead Barbara G580

CED	BW	WW	YW	SC	DOC	HP	CEM	MILK
+12	-6	+66	+135	+1.37	+19	+13.3	+8	+29
CW	MARB	RE	FAT	ANGUSGS	SW	SB	SC	
+59	+1.12	+76	+020		+69	+181	+286	

- Individual Performance: BW 75 lbs., BWR 96, 205 Wt. 705 lbs., WWR 99 with 14 contemporaries.
- Dam's Production: BR 5@96, NR 5@99, YR: 3@99. Calving Interval: 5@358 days.
- His sire, GAR Phoenix is a Select Sires feature with an EPD profile for growth and carcass that few bulls in the breed can match.
- He posts the #1 MB EPD of the Sandy Creek bull offering.
- Recommended for heifers and cows.

109B

Sandy Creek Barbara G712

Born: 09-17-2019 *19591973 Tattoo: G712 Cow

#*Deer Valley All In #*AAR Ten X 7008 SA
 #*Sandy Creek Rocky C103 +*Deer Valley Rita 0274
 18412388 SCA Blackbird #*Connealy Mentor 7374
 Mead Blackbird J732
 #*SAV Final Answer 0035 #Sitz Traveler 8180
 Mead Barbara J490 SAV Emulous 8145
 #+B/R New Frontier 095
 Mead Barbara G580

CED	BW	WW	YW	SC	DOC	HP	CEM	MILK
+17	-3.3	+49	+87	+91	+15	+14.5	+10	+24
CW	MARB	RE	FAT	ANGUSGS	SW	SB	SC	
+25	+39	+35	-014		+59	+108	+214	

- A.I. bred on 11-20-20 to SydGen Enhance. Pasture exposed from 11-18-20 to 4-10-21 to KCF Bennett Up Way. Ultrasound examined safe and estimated due 8-29-21 to Enhance carrying a bull calf.
- Individual Performance: BW: 62 lbs., BWR 87, 205 Wt. 561 lbs., WWR 96, 365 Wt. 798 lbs., YWR 94 with 9 contemporaries.
- Dam's Production: BR 5@96, NR 5@99, YR 3@99. Calving Interval: 5@358 days.
- Grandam's Production: BR 5@89, YR 4@97. Calving Interval: 5@361 days.
- She represents an important breeding piece in the quest for calving ease genetics. Her CED and BW EPDs both rank in the top 1% of non-parent cows.



SydGen Enhance

Service Sire of Lot 109B



Connealy Unlimited 138X
Sire of Lot 110

A memorable set of Angus females. They all sell in this dispersal.

110 SCA Princess
Barn: 09-21-2013 *17868299 Tattoo: A114 Cow

#*Kesslers Frontman R001 #Connealy Front Page 0228
+Connealy Unlimited 138X Kesslers Bell 0024
17058628 Endon of Conanga 858 #*Connealy Onward
Thomas Duece 7222 #Endive of Conanga 6860
Mead Princess J599 #+*Rito 112 of 2536 Rito 616
16916415 Mead Princess G445 #Thomas Lucy Rose 3463
#SAV 8180 Traveler 004
MAF Princess B211

CED	BW	WW	YW	SC	DOC	HP	CEM	MILK
+5	+2.4	+56	+100	+0.1	-6	+12.3	+8	+24
CW	MARB	RE	FAT	ISOK	SW	SB	SC	
+31	+0.21	+0.24	-0.005		+55	+106	+195	

- Pasture exposed from 11-18-20 to 4-10-21 to KCF Bennett Way Up. Ultrasound examined safe and estimated due 8-30-21 carrying a bull calf.
- Dam's Productions: BR 4@91, NR 4@96, REA 3@101, Rib Fat 3@88, Rump Fat 3@92.
- This Connealy Unlimited 138X daughter came to Sandy Creek "in dam" from Mead Farms.
- Her first-born son was chosen by the Darren Dale and John Woods, Cainsville MO.

111 Mead Eisa Erica L167
Barn: 01-04-2012 17315715 Tattoo: L167 Cow

#Sitz Traveler 8180 #GDAR Traveler 71
#*SAV Final Answer 0035 Sitz Everelda Entense 1137
13592905 SAV Emulous 8145 #Bon View Bando 598
#Connealy Leadtime SAV Sky Emulous 2124
#Connealy Lead On #Connealy Leadtime
15532001 Circle S Eisa Erica 6073 Eligence Plus of Conanga
#*N Bar Emulation EXT
Circle S Eisa Erica 067

CED	BW	WW	YW	SC	DOC	HP	CEM	MILK
+14	-1.7	+45	+77	+1.47	+29	+11.8	+13	+22
CW	MARB	RE	FAT	ISOK	SW	SB	SC	
+6	+0.38	+0.39	+0.014		+51	+85	+179	

- Pasture exposed from 11-17-20 to 2-1-21 to Sandy Creek Rocky G720. Ultrasound examined safe and estimated due 10-8-21.
- Production: BR: 4@84, REA 2@100, Rump Fat 2@88. Calving Interval: 5@365 days.
- Dam's Production: BR 6@98, YR 4@97, REA 4@100, Rib Fat 4@95, Rump Fat 4@94.
- This Final Answer daughter ranks in the top 3% and 4% for CED and BW EPDs. She could produce your next heifer-friendly herd sire.
- Her 2018 son was the herd sire selection of Dennis Redden, Stanberry MO.

110A Sandy Creek Enhance H822
Barn: 08-30-2020 *19831978 Tattoo: H822 Bull

*SydGen Exceed 3223 +*SydGen Googol
SydGen Enhance +*SydGen Forever Lady 1255
18170041 SydGen Rita 2618 #*SydGen Liberty GA 8627
+Connealy Unlimited 138X #Fox Run Rita 9308
#*Kesslers Frontman R001
#Endon of Conanga 858
Thomas Duece 7222
Mead Princess J599 Mead Princess G445

CED	BW	WW	YW	SC	DOC	HP	CEM	MILK
+4	+2.2	+65	+117	+0.68	+15	+11.3	+7	+30
CW	MARB	RE	FAT	ANGUSGS	SW	SB	SC	
+49	+0.62	+0.52	+0.006		+71	+143	+244	

- Individual Performance: BW 82 lbs., 205 Wt. 713 lbs., WWR 97 with 5 contemporaries.
- Dam's Production: BR 4@100, NR 4@97, YR 3@98.
- Sons of SydGen Enhance are topping EPD sorts, topping bull tests and topping production sales across the Nation.

111B Sandy Creek Eisa Erica G731
Barn: 10-10-2019 *19591989 Tattoo: G731 Cow

#*Deer Valley All In #*AAR Ten X 7008 SA
#*Sandy Creek Rocky C103 +*Deer Valley Rita 0274
18412388 SCA Blackbird #*Connealy Mentor 7374
#Mead Blackbird J732
#Sitz Traveler 8180
#*SAV Final Answer 0035 SAV Emulous 8145
#Connealy Lead On
17315715 +Mead Eisa Erica F117 Circle S Eisa Erica 6073

CED	BW	WW	YW	SC	DOC	HP	CEM	MILK
+17	-2.6	+45	+80	+1.52	+25	+10.0	+15	+23
CW	MARB	RE	FAT	ANGUSGS	SW	SB	SC	
+12	+0.79	+0.46	-0.007		+50	+112	+197	

- A.I. bred on 11-20-20 to SydGen Enhance. Pasture exposed from 11-18-20 to 4-10-21 to KCF Bennett Way Up. Ultrasound examined safe and estimated due 8-29-21 to Enhance carrying a bull calf.
- Individual Performance: BW: 52 lbs., BWR 73, 205 Wt. 470 lbs., WWR 80, 365 Wt. 708 lbs., YWR 83 with 9 contemporaries.
- Dam's Production: BR 4@84, REA 2@100, Rump Fat: 2@88. Calving Interval 5@365 days.
- She ranks in the top 1% for CED and top 2% for BW EPD among non-parent cows.
- Her maternal sister sells as lot 99





Lot 112

- Pasture exposed from 11-21-20 to 2-23-21 to KCF Bennett Palmetto E689. Ultrasound examined safe and estimated due 9-4-21.
- Production: BR 6@99, NR 6@95, YR 4@97. Calving Interval: 6@367.
- Dam's Production: BR 4@94, YR 2@100.
- Her sons include the herd sire selections of Marcus Illg, Cainville MO; Kenny Martin, Mercer MO and Richard Morr, Corydon IA.

Hawkeye 112 Mead Princess M1028 [DDF]
 Born: 09-11-2013 17806649 Tattoo: M1028 Cow

#Connealy Thunder #Baldridge Kaboom K243 KCF
 #Sitz Thunder 0199 #Parka of Conanga 241
 16440167 Sitz Elsiemere 1779 #Sitz Traveler 8180
 #+Sitz Elsiemere 557
 #+GAR Predestined N5905 #*GAR Predestined
 Mead Princess I719 GAR Precision 81
 16618239 MAF Princess E100 #Sitz Alliance 6595
 MAF Princess B069

CED	BW	WW	YW	SC	DOC	HP	CEM	MILK
+8	+4	+52	+91	+55	+22	+15.9	+5	+24
CW	MARB	RE	FAT	ISOK		SW	SB	SC
+29	+4.7	+3.3	+0.34			+55	+102	+202

Hawkeye 112A Sandy Creek Princess H817
 Born: 08-25-2020 *19831957 Tattoo: H817 Cow

+*GAR Sure Fire #*Connealy In Sure 8524
 #*GAR Phoenix #Chair Rock 5050 GAR 8086
 18636106 #*GAR Prophet N744
 #*GAR Daybreak 440
 #Connealy Thunder
 #Sitz Thunder 0199 Sitz Elsiemere 1779
 Mead Princess M1028 #+GAR Predestined N5905
 17806649 Mead Princess I719 MAF Princess E100

CED	BW	WW	YW	SC	DOC	HP	CEM	MILK
+10	+1.1	+65	+117	+1.41	+12	+11.6	+10	+17
CW	MARB	RE	FAT	ANGUSGS		SW	SB	SC
+52	+7.9	+80	+0.19	Powered by MDS		+58	+152	+254



Lot 112A

- Individual Performance: BW: 78 lbs., 205 Wt. 682 lbs., WWR 104 with 7 contemporaries.
- She is the first daughter of a productive Connealy Thunder granddaughter that has already produced three herd sires.



GAR Sure Fire
 Grandsire of Lot 112A

LOT 113B WWR - 114



113 SCA Susan [OHF]
Born: 09-28-2013 17829973 Tattoo: A115 Cow

#*Summitcrest Complete 1P55 #CF Right Design 1802
Summitcrest Elba 1M17
Mead Complete K808 #+SAF 598 Bando 5175
17234430 #Mead Miss Marathon F470 #MAF Miss Marathon B329
#AAR New Trend
#+Boyd New Day 2005 #AAR Ten X 7008 SA
Mead Susan J741 SVF Forever Lady 57D
16916446 Mead Susan H582 Basin Expedition N189
MAF Susan E355

CED	BW	WW	YW	SC	DOC	HP	CEM	MILK
+8	+2.6	+51	+93	+08	+13	+11.5	+12	+25
CW	MARB	RE	FAT	ISOK	SW	SB	SC	
+33	+38	+41	+028		+48	+112	+201	

- Pasture exposed from 11-21-20 to 2-23-21 to KCF Bennett Palmetto E689. Ultrasound examined safe and estimated due 9-19-21 carrying a heifer calf.
- Production: BR 4@98, NR 4@106, YR 3@104, REA 2@101, Rib Fat 2@100.
- Dam's Production: BR 3@95. Calving Interval: 4@364 days.
- She has produced four consecutive daughters each with strong individual performance including her 2019 daughter in the sale that recorded a BWR 93 and WWR 114.

113B Sandy Creek Susan G702
Born: 08-10-2019 *19591971 Tattoo: G702 Cow

#*Deer Valley All In #*AAR Ten X 7008 SA
#*Deer Valley Rita 0274
#*Connealy Mentor 7374
#Mead Blackbird J732
#*Summitcrest Complete 1P55
#Mead Miss Marathon F470
#+Boyd New Day 8005
#Mead Susan H582

Sandy Creek Rocky C103
18412388 SCA Blackbird
Mead Complete K808
Mead Susan J741

CED	BW	WW	YW	SC	DOC	HP	CEM	MILK
+10	+2.3	+67	+121	+95	+23	+13.4	+12	+26
CW	MARB	RE	FAT	ANGUSGS	SW	SB	SC	
+51	+44	+59	-002		+65	+133	+239	

- A.I. bred on 11-20-20 to SydGen Enhance. Pasture exposed from 11-18-20 to 4-10-21 to KCF Bennett Way Up. Ultrasound examined safe and estimated due 11-3-21 to Way Up.
- Individual Performance: BW: 68 lbs., BWR 93, 205 Wt. 649 lbs., WWR 114, 365 Wt. 958 lbs., YWR 100 with 2 contemporaries.
- Dam's Production: BR 4@98, NR 4@106, YR 3@104, REA 2@101, Rib Fat 2@100.
- Grandam's Production: BR 3@95. Calving Interval: 4@364.
- Her dam has produced four consecutive daughters from four different bulls while generating an enviable progeny record.
- Her two maternal sisters in the sale include lots 107 and 113A

113A Sandy Creek Susan H819
Born: 08-28-2020 *19831958 Tattoo: H819 Cow

*SydGen Exceed 3223 +*SydGen Googol
+*SydGen Forever Lady 1255
SydGen Enhance #*SydGen Liberty GA 8627
18170041 SydGen Rita 2618 #Fox Run Rita 9308
#*Summitcrest Complete 1P55
Mead Complete K808 #Mead Miss Marathon F470
#+Boyd New Day 8005
SCA Susan Mead Susan J741 Mead Susan H582

CED	BW	WW	YW	SC	DOC	HP	CEM	MILK
+10	+1.9	+65	+121	+60	+25	+8.5	+10	+23
CW	MARB	RE	FAT	ANGUSGS	SW	SB	SC	
+52	+82	+72	+016		+62	+159	+267	

- Individual Performance: BW: 72 lbs., BWR 100, 205 Wt. 663 lbs., WWR 101 with 7 contemporaries.
- Progeny of Enhance were the sensation of three consecutive SydGen Sales where he sired the \$24,000 1/2 top-selling bull, and the second and third top-selling open heifers at \$85,000 and \$70,000 in 2018, dominating the sale report in 2019 and sired the #1 and #2 high selling open heifers as well as the #1 bred heifer in 2020.



SS Enforcer E812

Paternal brother to Lot 113A



Lot 114



HA Image Maker 0415
Sire of Lot 114

114 **Mead Bonnie J581** Born: 08-23-2010 16916410 Tattoo: J581 Cow

#+HA Image Maker 0415
13739532 HA Rito Blackcap 9038

#Hero 6267 of RR 2418
#RR Hero 6267
RR Everelda Entense 0413
H 96 Rito 2100 7371
H 96 Blackcap 3835
#DHD Traveler 6807
+Rita 4B20 of OFB1 Bando
#BCC Bushwacker 41-93
+Finks Bonnie 18 6281 036

#Rito 616 of 4B20 6807
#Mead Bonnie F503
15695083 #+Finks Bonnie 4405 18 BW

CED	BW	WW	YW	SC	DOC	HP	CEM	MILK
+2	+2.1	+70	+108	+4.5	+20	+12.8	-1	+30
CW	MARB	RE	FAT	\$W	\$B	\$C		
+42	-.02	+.59	-.019	+78	+101	+184		

- Pasture exposed from 4-12-21 to 6-4-21 to KCF Bennett Way Up.
- Production: NR 7@103, YR 4@106, REA 3@105 Rib Fat 3@97, Rump Fat 3@96. Calving Interval: 9@364 days.
- She recorded individual performance of BWR 100, WWR 114 and YWR 106 with 217 weaning contemporaries.
- Her sons were the herd sire selections of Dennis Mitchell, Ridgeway MO and Gary & Shelby Evans, Powersville MO.
- A daughter sells as lot 130

115 **Mead Blackcap Empress J778** Born: 09-06-2010 16916459 Tattoo: J778 Cow

#+Boyd New Day 8005
13050780 SVF Forever Lady 57D

#AAR New Trend
#VDAR Shoshone 548
Donna AAR74
#+Leachman Right Time
+SVF Forever Lady 1128
#DHD Traveler 6807
+Rita 4B20 of OFB1 Bando
#*N Bar Emulation EXT
#MAF Blkcp Empress B408

#Rito 616 of 4B20 6807
#Mead Blackcap Empress H682
16347002 Mead Blackcap Empress F628

CED	BW	WW	YW	SC	DOC	HP	CEM	MILK
+5	+2.4	+43	+86	+1.73	+2	+11.5	+8	+32
CW	MARB	RE	FAT	\$W	\$B	\$C		
+20	-.06	+.30	+.005	+44	+79	+137		

- Pasture exposed from 4-12-21 to 6-4-21 to KCF Bennett Way Up.
- Production: NR 7@100, YR 5@100.
- Produced in the Mead Farms breeding program with individual performance of WWR 111 and YWR 108. She came to Sandy Creek as part of a large acquisition and has since produced registered sons for Aaron Lane, Stanberry MO and Kenny Martin, Mercer MO.
- Daughters sell as lots 103 and 132

114A **Sandy Creek Enhance H821** Born: 08-29-2020 19831977 Tattoo: H821 Bull

*SydGen Exceed 3223
18170041 SydGen Rita 2618

#+HA Image Maker 0415
#Mead Bonnie J581
16916410 Mead Bonnie F503

+*SydGen Googol
+*SydGen Forever Lady 1255
#*SydGen Liberty GA 8627
#Fox Run Rita 9308
#Hero 6267 of RR 2418
HA Rito Blackcap 9038
#Rito 616 of 4B20 6807
#+Finks Bonnie 4405 18 BW

CED	BW	WW	YW	SC	DOC	HP	CEM	MILK
+0	+2.9	+89	+156	+9.3	+30	+15.3	+3	+34
CW	MARB	RE	FAT	ANGUS	\$W	\$B	\$C	
+76	+.51	+.60	-.029	SS	+95	+161	+282	

- Individual Performance: BW 84 lbs., 205 Wt. 828 lbs., WWR 116 with 14 contemporaries.
- Dam's Production: NR 7@103, YR 4@106, REA 3@105, Rib Fat 3@97, Rump Fat 3@96. Calving Interval: 9@364 days.
- His dam was a long-time producer in the Sandy Creek program, having come from Mead Farms in 2013 where she posted individual performance of BWR 100, WWR 114 and YWR 106.
- Maternal brothers were selected by Dennis Mitchell, Ridgeway MO and Gary & Shelby Evans, Powersville MO. His maternal sister sells as lot 130
- He reported the #1 heaviest adj 205-day wt in the Sandy Creek bull offering.

115A **Sandy Creek Rocky H829** Born: 09-17-2020 *19831982 Tattoo: H829 Bull

*Sandy Creek Rocky C103
18412388 SCA Blackbird

#+Deer Valley All In
#*AAR Ten X 7008 SA
+*Deer Valley Rita 0274
#*Connealy Mentor 7374
Mead Blackbird J732
#AAR New Trend
SVF Forever Lady 57D
#Rito 616 of 4B20 6807
Mead Blackcap Empress F628

#+Boyd New Day 8005
#Mead Blackcap Empress J778
16916459 Mead Blackcap Empress H682

CED	BW	WW	YW	SC	DOC	HP	CEM	MILK
+10	+.7	+59	+105	+1.64	+8	+12.5	+12	+31
CW	MARB	RE	FAT	ANGUS	\$W	\$B	\$C	
+38	+.23	+.84	-.035	SS	+70	+114	+209	

- Individual Performance: BW 77 lbs., BWR 100, 205 Wt. 729 lbs., WWR 102 with 14 contemporaries.
- Dam's Production: NR 7@100, YR 5@100.
- His dam was part of the Mead Farms acquisition in 2013. While in the Sandy Creek program she produced herd sires selected by Aaron Lane, Stanberry MO and Kenny Martin, Mercer MO.
- Maternal sisters include lots 103 and 132
- Recommended for heifers and cows.



Lot 116



GAR Predestined
Sire of Lot 116 & Grandsire of Lot 117

116 **Mead Polly J137** [DDF]
Born: 01-12-2010 16709670 Tattoo: J137 Cow

#B/R New Design 036 #VDAR New Trend 315
#*GAR Predestined B/R Blackcap Empress 76
13395344 #+GAR Ext 4206 #*N Bar Emulation EXT
#Connealy Lead On +GAR 6807 Traveler 1432
Circle A Polly 5008 #Connealy Leadtime
14993788 Circle A Polly 3106 Eligence Plus of Conanga
TC Forefront 007
+Circle G Polly 181

CED	BW	WW	YW	SC	DOC	HP	CEM	MILK
+5	+1.3	+47	+79	-17	+23	+9.6	+8	+35
CW	MARB	RE	FAT	ISOK	SW	SB	SC	
+28	+1.10	+66	+032		+66	+142	+256	

- Pasture exposed from 11-17-20 to 2-1-21 to Sandy Creek Palmetto G729. Ultrasound examined safe and estimated due 10-1-21 carrying a bull calf.
- Production: NR 7@102, YR 6@103, IMF 6@110, REA 6@103, Rump Fat 6@89.
- Dam's Production: NR 6@96, YR 5@101.
- Her 2016 daughter recorded individual performance of WWR 113, YWR 106, IMF ratio 113 and RE ratio 101 prior to her induction to the herd where she currently records a progeny NR 3@107, YR 3@109, IMF 1@122 and RE 1@102.
- Her sons were the herd sire selections of Young Angus Farm, Blythedale, MO; McDaniel Farms, McFall MO and Jon Pollard, Princeton MO.

118 **Mead Princess J599** [DDF]
Born: 10-05-2010 16916415 Tattoo: J599 Cow

#+*Rito 112 of 2536 Rito 616 #Rito 616 of 4B20 6807
Thomas Duece 7222 GAR Precision 2536
15700019 #Thomas Lucy Rose 3463 #BCC Bushwacker 41-93
#Thomas Lucy Rose 0290
#Sitz Traveler 8180
#SAV 8180 Traveler 004 +Boyd Forever Lady 8003
Mead Princess G445 +Circle A New Design 0269
16039013 MAF Princess B211 MAF Princess 0040

CED	BW	WW	YW	SC	DOC	HP	CEM	MILK
+1	+3.5	+41	+64	-32	+3	+10.9	+8	+30
CW	MARB	RE	FAT	ISOK	SW	SB	SC	
+21	+5.1	+19	+039		+46	+108	+196	

- Pasture exposed from 11-17-20 to 2-1-21 to Sandy Creek Palmetto G729 and Sandy Creek Rocky G720. Ultrasound examined safe and estimated due 9-15-21 carrying a bull calf.
- Production: BR 4@91, NR 4@96, REA 3@101, Rib Fat 3@88, Rump Fat 3@92.
- Dam's Production: BR 10@97, NR 10@97.
- Mike Noe, Mercer MO selected her 2016 son for his herd sire roster, while her 2018 daughter by Sandy Creek Rocky C103 was chosen by Eric Redden, Stanberry MO.

117 **Mead Barbara J553** [DDC]
Born: 08-25-2010 16917088 Tattoo: J553 Cow

#*GAR Predestined #B/R New Design 036
#+GAR Predestined N5905 #+GAR Ext 4206
15283299 GAR Precision 81 #GAR Precision 1680
#GAR Prime Time 2409
#Bon View Bando 598
#SAF 598 Bando 5175 +SAF Royal Lass 1002
Mead Barbara F558 #Papa Forte 1921
15693956 #MAF Barbara B233 MAF Barbara 0232

CED	BW	WW	YW	SC	DOC	HP	CEM	MILK
+15	-1	+35	+62	+1.30	+6	+7.9	+3	+22
CW	MARB	RE	FAT	ISOK	SW	SB	SC	
+16	+92	+13	+051		+36	+109	+186	

- Pasture exposed from 11-21-20 to 2-23-21 to KCF Bennett Palmetto E689. Ultrasound examined safe and estimate due 9-4-21.
- Production: BR 7@94, NR 7@95, YR 6@97, IMF 5@102. Calving Interval: 8@368 days.
- Dam's Production: NR 9@102, YR 6@104, IMF 7@107, REA 7@105.
- This cow was a standout on ultrasound day when she recorded an individual 7.33% IMF, IMF ratio 141 and RE ratio 114. Note her MB EPD of +.93 ranking in top 10%.
- Her sons include the herd sire selections of Carl Campbell, Harrison AR; Weller Bros Land & Cattle, Pattonsburg MO and Gary Toney, Decatur IA.
- Her daughter sells as lot 128

118A **Sandy Creek Rocky H826**
Born: 09-08-2020 *19831980 Tattoo: H826 Bull

#*Deer Valley All In #*AAR Ten X 7008 SA
*Sandy Creek Rocky C103 +*Deer Valley Rita 0274
18412388 SCA Blackbird #*Connealy Mentor 7374
Mead Blackbird J732
Thomas Duece 7222 #+*Rito 112 of 2536 Rito 616
Mead Princess J599 #Thomas Lucy Rose 3463
16916415 Mead Princess G445 #SAV 8180 Traveler 004
MAF Princess B211 MAF Princess 0040

CED	BW	WW	YW	SC	DOC	HP	CEM	MILK
+9	+1.7	+49	+88	+70	+17	+11.4	+12	+37
CW	MARB	RE	FAT	ANGUSGS	SW	SB	SC	
+41	+43	+57	+006		+64	+133	+232	

- Individual Performance: BW 72 lbs., BWR 94, 205 Wt. 707 lbs., WWR 99 with 14 contemporaries.
- Dam's Production: BR 4@91, NR 4@96, REA 3@101, Rib Fat 3@88, Rump Fat 3@92.
- He enjoys ten AngusGS genomic percentile ranks in single digits resulting in high growth EPDs that put him in the top 3% for both SB and SC values.



Lot 119

- Pasture exposed from 11-18-20 to 4-10-21 to KCF Bennett Way Up. Ultrasound examined safe and estimated due 9-4-21 carrying a heifer calf.
- Production: MR 1@112
- Dam's Production: NR 3@104, YR 2@104, IMF 2@100.
- This daughter of the calving ease specialist, SydGen Cool 6614 posts astonishing growth EPDs as well as carcass criteria that pushed her to the top 20% or better for every \$Value trait.
- She recorded enviable individual performance that featured a BWR 100, WWR 112, YWR 109, IMF ratio 109 and RE ratio 100.



SydGen Cool 6614
Sire of Lot 119

119 Sandy Creek Favourite F628 Born: 10-11-2018 *19238999 Tattoo: F628 Cow

Connealy Cool 39L #Connealy Heat 0243
 +*SydGen Cool 6614 #+JMc Jeena Allie 8345 5399
 18644482 BAR Heroine 1250-454
 +*SydGen 5420 Destination 3771 #*B/R New Day 454
 #+SydGen 928 Destination 5420
 *SCA Queen Lavilla C121 #*SydGen Forever Lady 0744
 18446164 Mead Queen Lavilla J737 #*SAV Final Answer 0035
 Mead Queen Lavilla H485

CED	BW	WW	YW	SC	DOC	HP	CEM	MILK
+6	+9	+73	+124	+0	+23	+17.1	+10	+28
CW	MARB	RE	FAT	ANGUSGS	\$W	\$B	\$C	
+56	+59	+86	-.018		+80	+145	+259	

119A Sandy Creek Phoenix H803 Born: 08-10-2020 *19831965 Tattoo: H803 Bull

+*GAR Phoenix #*GAR Sure Fire #*Connealy In Sure 8524
 18636106 +*GAR Prophet N744 +Chair Rock 5050 GAR 8086
 #+*GAR Prophet
 +*GAR Daybreak 440
 Connealy Cool 39L
 BAR Heroine 1250-454
 *Sandy Creek Favourite F628 #*SydGen 5420 Destination 3771
 19238999 *SCA Queen Lavilla C121 Mead Queen Lavilla J737

CED	BW	WW	YW	SC	DOC	HP	CEM	MILK
+5	+3.4	+88	+156	+1.00	+24	+13.4	+12	+27
CW	MARB	RE	FAT	ANGUSGS	\$W	\$B	\$C	
+84	+1.09	+83	+0.16		+82	+203	+323	



Lot 119A

- Individual Performance: BW 80lbs., 205Wt. 802 lbs., WWR 112 with 14 contemporaries.
- Dam's Production: NR 1@112
- This herd sire prospect rests on the very rim of the bell curve ranking in the top 1% for WW, YW, CW, SF, SB and SC.
- He ranks #2 in the Sandy Creek bull offering for SC value at +322.
- He reported the #2 heaviest adj 205-day wt in the Sandy Creek bull offering.



GAR Phoenix
Sire of Lot 119A

LOT 119A
205 WT. - 802
WWR - 112



Lot 120

- Pasture exposed from 11-18-20 to 4-10-21 to KCF Bennett Way Up. Ultrasound examined safe and estimated due 9-9-21 carrying a heifer calf.
- Production: 1@97, NR 1@103.
- Dam's Production: BR 2@94, NR 2@100, YR 2@107, REA 2@113, Rib Fat 2@87, Rump Fat 2@87.
- She gained her admission to the Sandy Creek breeding program with impeccable individual performance of BWR 92, WWR 105, YWR 111, IMF ratio 107, RE ratio 105 and Rib Fat ratio 90.
- Her first-born daughter by "Way Up" is a member of the "300 plus" SC club.



Connealy Cool 39L
Grandsire of Lot 120

120 Sandy Creek MO Barbara F617
Born: 09-12-2018 *19225436 Tattoo: F617 Cow

Connealy Cool 39L #Connealy Heat 0243
 +*SydGen Cool 6614 #+JMc Jeena Allie 8345 5399
 18644482 BAR Heroine 1250-454 #*B/R New Day 454
 +*SydGen 5420 Destination 3771 BAR Heroine 9070-6803
 #+SydGen 928 Destination 5420
 *SCA Barbara C118 #+SydGen Forever Lady 0744
 18446161 Mead Barbara J490 #+B/R New Frontier 095
 Mead Barbara G580



CED	BW	WW	YW	SC	DOC	HP	CEM	MILK
+13	+.8	+73	+130	+1.10	+23	+15.8	+16	+29
CW	MARB	RE	FAT	ANGUSGS	SW	SB	SC	
+61	+1.12	+.72	-.010	Powered by	+80	+175	+308	

120A Sandy Creek MO Barbara H824
Born: 09-01-2020 *19831960 Tattoo: H824 Cow

#*Plattmereg Weigh Up K360 #Sitz Upward 307R
 *KCF Bennett Way Up #Barbara of Plattmereg 337
 19151356 #KCF Miss 1267 A437 +*Deer Valley New Day 1267
 +*SydGen Cool 6614 #KCF Miss Answer Y269
 *Sandy Creek MO Barbara F617 Connealy Cool 39L
 19225436 *SCA Barbara C118 BAR Heroine 1250-454
 +*SydGen 5420 Destination 3771
 Mead Barbara J490



CED	BW	WW	YW	SC	DOC	HP	CEM	MILK
+11	+.6	+58	+111	+1.01	+22	+18.5	+16	+24
CW	MARB	RE	FAT	ANGUSGS	SW	SB	SC	
+51	+1.11	+.86	-.021	Powered by	+58	+179	+314	



Lot 120A

- Individual Performance: BW: 62 lbs., BWR 97, 205 Wt. 674 lbs., WWR 103 with 7 contemporaries.
- With heifer pregnancy and calving ease maternal EPDs in the top 1% her usefulness in the breeding herd seems predetermined.
- She is the #1 SC value female in the sale with a +313 ranking in the top 1%.



KCF Bennett Way Up
Sire of Lot 120A & Service Sire of Lot 120



Lot 121



BAR Heroine 1250-454
Paternal Grandam to Lot 121

121 Sandy Creek MO Barbara F618 Born: 09-19-2018 *19225435 Tattoo: F618 Cow

Conneely Cool 39L #Conneely Heat 0243
 +*SydGen Cool 6614 #+JMc Jeena Allie 8345 5399
 18644482 BAR Heroine 1250-454
 #*B/R New Day 454
 BAR Heroine 9070-6803
 #+SydGen 5420 Destination 3771 #+SydGen 928 Destination 5420
 *SCA Barbara D106 #+SydGen Forever Lady 0744
 18764982 Mead Barbara J490 #+B/R New Frontier 095
 Mead Barbara G580

CED	BW	WW	YW	SC	DOC	HP	CEM	MILK
+11	-.3	+65	+113	+1.91	+35	+15.6	+11	+35
CW	MARB	RE	FAT	ANGUS	SW	SB	SC	
+55	+.31	+.83	-.029	ANGUS	+80	+137	+255	

- Pasture exposed from 11-18-20 to 4-10-21 to KCF Bennett Way Up. Ultrasound examined safe and estimated due 9-24-21 carrying a bull calf.
- Production: NR 1@100
- Dam's Production: BR 3@100. Calving Interval: 3@353 days.
- Her sire, SydGen Cool 6614 is a maternal brother to BAR Decision 3320-7229 the Sydnestricker Angus walking herd bull that was the \$25,000 top-selling bull of the 2014 Brinkley Angus Sale.
- She boasts an incredible twenty EPD and \$Value traits in the top 20%.

122 Sandy Creek QueenMother F630 Born: 10-18-2018 *19239001 Tattoo: F630 Cow

Conneely Cool 39L #Conneely Heat 0243
 +*SydGen Cool 6614 #+JMc Jeena Allie 8345 5399
 18644482 BAR Heroine 1250-454
 #*B/R New Day 454
 BAR Heroine 9070-6803
 #+SydGen 5420 Destination 3771 #+SydGen 928 Destination 5420
 *SCA Toreby Queen D119 #+SydGen Forever Lady 0744
 18789025 *SCA Toreby Queen #*Conneely Consensus 7229
 Mead Toreby Queen J546

CED	BW	WW	YW	SC	DOC	HP	CEM	MILK
+11	-.5	+58	+97	+4.8	+26	+15.8	+12	+37
CW	MARB	RE	FAT	ANGUS	SW	SB	SC	
+49	+.78	+.62	-.046	ANGUS	+74	+151	+259	

- Pasture exposed from 11-18-20 to 4-10-21 to KCF Bennett Way Up. Ultrasound examined safe and estimated due 10-29-21.
- Production: BR 1@88, NR 1@98.
- Dam's Production: BR 3@97, NR 3@103, YR 2@103, IMF 1@105, Rib Fat 1@77, Rump Fat 1@76. Calving Interval 3@348 days.
- This cow has individual performance, production and EPD credentials that would suggest her ability to produce your next calving ease herd sire. Her 2020 daughter by "Way Up" ranks in the top 1% for CED and top 3% for BW EPD.
- She boasts 16 EPD and \$value traits in the top 20% or better.

121A Sandy Creek MO Barbara H801 Born: 08-07-2020 *19831954 Tattoo: H801 Cow

*SydGen Exceed 3223 #*SydGen Googol
 SydGen Enhance #+SydGen Forever Lady 1255
 18170041 SydGen Rita 2618 #*SydGen Liberty GA 8627
 #Fox Run Rita 9308
 #+SydGen Cool 6614 Conneely Cool 39L
 *Sandy Creek MO Barbara F618 BAR Heroine 1250-454
 19225435 *SCA Barbara D106 #+SydGen 5420 Destination 3771
 Mead Barbara J490

CED	BW	WW	YW	SC	DOC	HP	CEM	MILK
+10	+.3	+59	+116	+1.54	+38	+16.4	+16	+38
CW	MARB	RE	FAT	ANGUS	SW	SB	SC	
+49	+.81	+.88	-.018	ANGUS	+74	+162	+292	

- Individual Performance: BW: 70lbs., 205 Wt. 656 lbs., WWR 100 with 7 contemporaries.
- Dam's Production: NR 1@100
- Grandam's Production: BR 3@100. Calving Interval: 3@353 days.
- Sired by SydGen Enhance the former #1 \$C value bull that was the #1 bull for registrations in 2020.
- Her dam is a first-calf heifer. She ranks in the top 4% for both \$M and \$C values.

122A Sandy Creek QueenMother H831 Born: 09-27-2020 *19831964 Tattoo: H831 Cow

#*Plattemere Weigh Up K360 #Sitz Upward 307R
 *KCF Bennett Way Up #Barbara of Plattemere 337
 19151356 #KCF Miss 1267 A437 #*Deer Valley New Day 1267
 #KCF Miss Answer Y269
 #+SydGen Cool 6614 Conneely Cool 39L
 *Sandy Creek QueenMother F630 BAR Heroine 1250-454
 19239001 *SCA Toreby Queen D119 #+SydGen 5420 Destination 3771
 *SCA Toreby Queen

CED	BW	WW	YW	SC	DOC	HP	CEM	MILK
+14	-2.6	+55	+96	+3.6	+18	+17.7	+15	+33
CW	MARB	RE	FAT	ANGUS	SW	SB	SC	
+42	+.81	+.75	-.030	ANGUS	+72	+145	+259	

- Individual Performance: BW 55 lbs., BWR 88, 205 Wt. 628 lbs., WWR 98 with 3 contemporaries.
- She ranks in the top 2% for both CED and BW EPDs.



GAR Sure Fire
Sire of Lot 124A

Lot 123A

123 Sandy Creek Blackbird F623
Born: 09-28-2018 *19222354 Tattoo: F623 Cow

Connealy Cool 39L #Connealy Heat 0243
 *SydGen Cool 6614 #+JMc Jeena Allie 8345 5399
 18644482 BAR Heroine 1250-454 #*B/R New Day 454
 #*Deer Valley All In #*AAR Ten X 7008 SA
 *SCA Blackbird D111 #*Deer Valley Rita 0274
 18764987 Mead Blackbird J443 #Nichols Extra K205
 #Mead Blackbird F411



CED	BW	WW	YW	SC	DOC	HP	CEM	MILK
+10	+8	+70	+124	+91	+27	+16.7	+12	+24
CW	MARB	RE	FAT	ANGUSGS	SW	SB	SC	
+53	+71	+79	-007	Powered by HUSKEY	+68	+152	+252	

- Pasture exposed from 11-18-20 to 4-10-21 to KCF Bennett Way Up. Ultrasound examined safe and estimated due 9-9-21 carrying a bull calf.
- Production: BR 1@97, NR 1@98
- Dam's Production: BR 3@90, YR 2@102. Calving Interval: 3@343 days.
- She was the first-born of a Deer Valley All In sired dam that posted an astonishing IMF ratio 136.
- She epitomizes the curve bending characteristics that are the focus of this breeding program. She boasts individual performance achievements and an EPD portfolio that place her in the top 15% or better for fifteen EPDs and \$Value traits.

124 Sandy Creek Keymura F602
Born: 08-01-2018 +*19222352 Tattoo: F602 Cow

#+SAF Connection #+SVF Gdar 216 LTD
 #*SydGen CC&7 #+SAF Royal Queen 5084
 15330743 SydGen Forever Lady 4087 #*SydGen 1407 Corona 2016
 #Sitz Upward 307R #*Connealy Onward
 *YAF Keymura of Ellston A105 Sitz Henrietta Pride 81M
 18087489 Keymura of Ellston E420 SAV New Design 3105
 #Keymura of Ellston A660



CED	BW	WW	YW	SC	DOC	HP	CEM	MILK
+5	+2.7	+68	+126	+1.23	+27	+18.1	+9	+36
CW	MARB	RE	FAT	ANGUSGS	SW	SB	SC	
+60	+82	+72	+011	Powered by HUSKEY	+74	+168	+285	

- Pasture exposed from 4-1-21 to 6-4-21 to KCF Bennett Way Up.
- Production: BR 1@97.
- Her first-born son was a modest birth weight, AI sired, GAR Sure Fire son.
- Her sire, SydGen CC&7 is a high-ranking Pathfinder sire known to possess and transmit high Docility.

123A Sandy Creek Way Up H827
Born: 09-10-2020 *19831981 Tattoo: H827 Bull

#*Plattemere Weigh Up K360 #Sitz Upward 307R
 *KCF Bennett Way Up #Barbara of Plattemere 337
 19151356 #KCF Miss 1267 A437 #*Deer Valley New Day 1267
 #KCF Miss Answer Y269
 +*SydGen Cool 6614 Connealy Cool 39L
 *Sandy Creek Blackbird F623 BAR Heroine 1250-454
 19222354 *SCA Blackbird D111 #*Deer Valley All In
 Mead Blackbird J443



CED	BW	WW	YW	SC	DOC	HP	CEM	MILK
+9	+1.0	+65	+122	+1.59	+28	+15.9	+9	+24
CW	MARB	RE	FAT	ANGUSGS	SW	SB	SC	
+55	+76	+63	-004	Powered by HUSKEY	+60	+164	+262	

- Individual Performance: BW 68 lbs., BWR 97, 205 Wt. 702 lbs., WWR 98 with 14 contemporaries.
- Dam's Production: BR 1@97, NR 1@98.
- Born unassisted out of a first calf heifer.
- A light birth weight bull recommended for heifers or cows.

124A Sandy Creek Sure Fire H807
Born: 08-19-2020 *19831969 Tattoo: H807 Bull

#*Connealy In Sure 8524 #*Mytty In Focus
 *GAR Sure Fire Entreena of Conanga 657
 17328461 #Chair Rock 5050 GAR 8086 #+GAR New Design 5050
 #Chair Rock Grid Maker 2107
 #*SydGen CC&7 #+SAF Connection
 *Sandy Creek Keymura F602 SydGen Forever Lady 4087
 19222352 *YAF Keymura of Ellston A105 #Sitz Upward 307R
 Keymura of Ellston E420



CED	BW	WW	YW	SC	DOC	HP	CEM	MILK
+8	+9	+51	+97	+1.38	+30	+13.1	+8	+37
CW	MARB	RE	FAT	ANGUSGS	SW	SB	SC	
+42	+1.01	+58	+032	Powered by HUSKEY	+65	+155	+266	

- Individual Performance: BW 68 lbs., BWR 97, 205 Wt. 594 lbs., WWR 81 with 5 contemporaries.
- Dam's Production: 1@97
- Descending from a cow family pioneered in the Hoover Angus program, this son of Select Sires' GAR Sure Fire touts a "buck and change" Marbling EPD with SG, SB and SC values in the top 15% or better.
- Recommended for heifers and cows.



Lot 125



SydGen Forever Lady 0744

Paternal Grandam of Lot 126



Lot 127

125 Sandy Creek QueenMother F613

Born: 09-04-2018 *19220117 Tattoo: F613 Cow

#*Connealy Right Answer 746 #*SAV Final Answer 0035
Happy Dell of Conanga 262
#*MAF Tanker 23 Jackie Lass 032 of Tripp #*Sitz Dash 10277
17420717 Jackie Lass 1142 of Tripp
#*Connealy Consensus 7229 Jackie Lass 1142 of Tripp
#*SCA Toreby Queen Mead Toreby Queen J546 #*Connealy Consensus
17837227 Mead Toreby Queen J546 Blue Lilly of Conanga 16
#*SS Objective T510 OT26
MAF Toreby Queen D510



CED	BW	WW	YW	SC	DOC	HP	CEM	MILK
+5	+2.6	+81	+138	-12	+20	+10.0	+11	+24
CW	MARB	RE	FAT	ANGUSGS	SW	SB	SC	
+47	+92	+42	+025	Powered by iMSD&P	+77	+132	+226	

- Pasture exposed from 11-18-20 to 4-10-21 to KCF Bennett Way Up. Ultrasound examined safe and estimated due 9-24-21 carrying a heifer calf.
- Production: NR 1@111
- Dam's Production: BR 4@97, NR 4@97, YR 4@98, IMF 4@113. Calving Interval: 4@356 days.
- She recorded a modest BW and enviable post weaning growth evidenced by her individual performance of BWR 95, YWR 104, IMF ratio 130 and RE ratio 108.
- Her first-born son weaned just short of 800 lbs to mark a WWR 111.
- She ranks in the top 1% for WW and top 2% for YW among proven cows.

127 Sandy Creek Blackbird F612

Born: 09-02-2018 *19220116 Tattoo: F612 Cow

#+*GAR Prophet #CRA Bextor 872 5205 608
+GAR Objective 1885
#*GAR Prophecy +*GAR 28 Ambush 181 #+B/R Ambush 28
17623660 +*GAR Predestined 1869
+Connealy Unlimited 138X #*Kesslers Frontman R001
#*SCA Princess Endon of Conanga 858
17868299 Mead Princess J599 Thomas Duece 7222
Mead Princess G445



CED	BW	WW	YW	SC	DOC	HP	CEM	MILK
+6	+2.6	+62	+103	+28	+16	+12.7	+12	+31
CW	MARB	RE	FAT	ANGUSGS	SW	SB	SC	
+32	+1.02	-.04	+060	Powered by iMSD&P	+74	+123	+249	

- Pasture Exposed from 11-18-20 to 4-10-21 to KCF Bennett Way Up. Ultrasound examined safe and estimated due 10-6-21 carrying a bull calf.
- Production: BR 1@90
- Dam's Production: BR 4@100, NR 4@97, YR 3@98.
- Her sire, GAR Prophecy boasts strong maternal and carcass characteristics with a MB EPD in the top 1% and \$M and \$W values in the highest 3%.
- Her top 1% \$M value is a prerequisite for high \$C. Consider her a valuable outcross breeding piece.

126 Sandy Creek Mayflower F624

Born: 09-23-2018 *19266872 Tattoo: F624 Cow

#+SydGen 928 Destination 5420 #B/R Destination 727-928
#*SydGen 5420 Destination 3771 +Shady Brook Entense 76D 29H
17822651 +*SydGen Forever Lady 0744 #SydGen Mandate 6079
#*Boyd New Day 8005 #AAR New Trend
Mead Miss Marathon J777 SVF Forever Lady 57D
16916458 Mead Miss Marathon H646 #Rito 616 of 4B20 6807
#Mead Miss Marathon F470



CED	BW	WW	YW	SC	DOC	HP	CEM	MILK
+6	+1.1	+55	+104	+90	+17	+12.1	+2	+30
CW	MARB	RE	FAT	ANGUSGS	SW	SB	SC	
+48	+75	+64	+004	Powered by iMSD&P	+60	+150	+237	

- Pasture exposed from 11-18-20 to 4-10-21 to KCF Bennett Way Up. Ultrasound examined safe and estimated due 10-14-21.
- Dam's Production: NR 5@100, YR 4@104, REA 5@101, Rib Fat 5@86.
- Her sire, SydGen 5420 Destination 3771 was a \$21,000 valued feature of the 2014 Sydenstricker Angus Sale and an ET son of the featured lot 1 cow that is a maternal sister to the Pathfinder sires, SydGen CC&7 and Sydgen Googol.

128 Sandy Creek MO Barbara F616 [DDF]

Born: 09-10-2018 *19217865 Tattoo: F616 Cow

#*Deer Valley All In #*AAR Ten X 7008 SA
#*Sandy Creek Rocky C103 +*Deer Valley Rita 0274
18412388 SCA Blackbird #*Connealy Mentor 7374
#*GAR Predestined N5905 Mead Blackbird J732
#*GAR Predestined
Mead Barbara J553 GAR Precision 81
16917088 Mead Barbara F558 #+SAF 598 Bando 5175
#MAF Barbara B233

CED	BW	WW	YW	SC	DOC	HP	CEM	MILK
+13	-.5	+55	+92	+1.21	+14	+10.5	+6	+27
CW	MARB	RE	FAT	ANGUSGS	SW	SB	SC	
+30	+55	+32	+003	Powered by iMSD&P	+68	+111	+207	

- Pasture exposed from 4-12-21 to 6-4-21 to KCF Bennett Way Up.
- Dam's Production: BR 7@94, NR 7@95, YR 6@97, IMF 5@102. Calving Interval: 8@368 days.
- Maternal brothers include the herd sire selections of Carl Campbell, Harrison AR; Weller Bros Land & Cattle, Pattonsburg MO and Gary Toney, Decatur IA.
- Her dam also sells as lot 117

SANDY CREEK FEATURED FEMALE



Lot 129



Sandy Creek Mo Barbara H824
Paternal Sister to Lot 129, and sells as Lot 120A.



KCF Bennett Way Up
Sire of Lot 129, sells as Lot 91.

129

Sandy Creek Eonda G717

Born: 09-20-2019 *19591978 Tattoo: G717 Cow

*KCF Bennett Way Up
19151356 #KCF Miss 1267 A437
#*AAR Ten X 7008 SA
*Sandy Creek Eonda E508
19042416 *YAF Eonda A104

#*Plattemere Weigh Up K360
#Sitz Upward 307R
#Barbara of Plattemere 337
+*Deer Valley New Day 1267
#KCF Miss Answer Y269
#*Mytty In Focus
#AAR Lady Kelton 5551
#*SydGen CC&7
KG Eonda 8005



CED	BW	WW	YW	SC	DOC	HP	CEM	MILK
+6	+1.9	+80	+148	+1.27	+17	+15.9	+11	+24
CW	MARB	RE	FAT	ANGUS		SW	SB	SC
+62	+1.13	+64	-.009	REGISTERED		+77	+175	+295

- A.I. bred on 11-20-20 to SydGen Enhance. Pasture exposed from 11-17-20 to 2-1-21 to Sandy Creek Rocky G720. Ultrasound examined safe and estimated due 8-29-21 to Enhance carrying a bull calf.
- Individual Performance: BW 75 lbs., 205 Wt. 671 lbs., WWR 115, 365 Wt. 951 lbs., YWR 112 with 9 contemporaries.
- Dam's Production: NR 1@115, YR 1@112.
- She is the first-born daughter of a "Ten X" sired dam that recorded individual performance of BWR 92, WWR 104, YWR 104 and IMF ratio 116.
- Grandam's Production: BR 5@98, NR 5@102, YR 5@103.
- Note her tremendous weaning and yearling performance. She is the #1 WW EPD, YW EPD, MB EPD and SC value in the Sandy Creek bred heifer offering.



Plattemere Weigh Up K360

Grandsire of Lot 129



Sandy Creek Eonda H811

Paternal sister to Lot 129, sells as Lot 134.



Sandy Creek Way Up H827

Paternal brother to Lot 129 and sells as Lot 123A



Lot 130



SydGen Enhance
Service Sire of Lots 130-132

130 Sandy Creek Bonnie G715
 Born: 09-20-2019 19591976 Tattoo: G715 Cow

#*Deer Valley All In #*AAR Ten X 7008 SA
 #*Sandy Creek Rocky C103 +*Deer Valley Rita 0274
 18412388 SCA Blackbird #*Connealy Mentor 7374
 Mead Blackbird J732
 #+HA Image Maker 0415 #Hero 6267 of RR 2418
Mead Bonnie J581 HA Rito Blackcap 9038
 16916410 Mead Bonnie F503 #Rito 616 of 4B20 6807
 #+Finks Bonnie 4405 18 BW

CED	BW	WW	YW	SC	DOC	HP	CEM	MILK
+9	+1.0	+71	+114	+1.20	+15	+15.6	+7	+30
CW	MARB	RE	FAT	ANGUSGS	SW	SB	SC	
+40	-.01	+.83	-.027	Powered by MGS	+81	+97	+184	

- A.I. bred on 11-20-20 to SydGen Enhance. Pasture exposed 11-18-20 to 4-10-21 to KCF Bennett Way Up. Ultrasound examined safe and estimated due 8-29-21 to Enhance carrying a bull calf.
- Individual Performance: BW 83 lbs., 205 Wt. 634 lbs., WWR 108, 365 Wt. 911 lbs., YWR 107 with 9 contemporaries.
- Dam's Production: NR 7@103, YR 4@106. REA 3@105, Rib Fat 3@97, Rump Fat 3@96. Calving Interval: 9@364 days.
- Her dam recorded individual performance of BWR 100, WWR 114 and YWR 106 with 217 weaning contemporaries. She sells as lot 114.
- Maternal brothers were the herd sire selections of Dennis Mitchell, Ridgeway MO and Gary & Shelby Evans, Powersville MO.

131 Sandy Creek Emulous G728
 Born: 10-05-2019 *19591987 Tattoo: G728 Cow

#*Deer Valley All In #*AAR Ten X 7008 SA
 #*Sandy Creek Rocky C103 +*Deer Valley Rita 0274
 18412388 SCA Blackbird #*Connealy Mentor 7374
 Mead Blackbird J732
 #+Boyd New Day 8005 #AAR New Trend
Mead Miss Emulous J789 SVF Forever Lady 57D
 16916461 Mead Miss Emulous H573 Basin Expedition N189
 MAF Miss Emulous E321

CED	BW	WW	YW	SC	DOC	HP	CEM	MILK
+9	+2.7	+70	+121	+1.65	+3	+10.9	+15	+28
CW	MARB	RE	FAT	ANGUSGS	SW	SB	SC	
+43	+.18	+.68	-.012	Powered by MGS	+75	+113	+218	

- A.I. bred on 11-20-20 to SydGen Enhance. Pasture exposed from 11-18-20 to 4-10-21 to KCF Bennett Way Up. Ultrasound examined safe and estimated due 8-29-21 to Enhance carrying a heifer calf.
- Individual Performance: BW 78 lbs., 205 Wt. 602 lbs., WWR 103, 365 Wt. 924 lbs., YWR 109 with 9 contemporaries.
- Dam's Production: BR 8@93, NR 8@97, YR 6@100.
- Her dam was a member of the 2013 cow acquisition from Mead Farms and has since produced one registered bull and six consecutive females.
- She is a balanced trait female ranking in the top 15% or better for nine EPD and \$value traits.
- Maternal sisters sell as lots 101, 108 and 135

132 Sandy Creek Blackcap G726
 Born: 10-02-2019 *19591986 Tattoo: G726 Cow

#*Deer Valley All In #*AAR Ten X 7008 SA
 #*Sandy Creek Rocky C103 +*Deer Valley Rita 0274
 18412388 SCA Blackbird #*Connealy Mentor 7374
 Mead Blackbird J732
 #+Boyd New Day 8005 #AAR New Trend
Mead Blackcap Empress J778 SVF Forever Lady 57D
 16916459 Mead Blackcap Empress H682 #Rito 616 of 4B20 6807
 Mead Blackcap Empress F628

CED	BW	WW	YW	SC	DOC	HP	CEM	MILK
+10	+0	+45	+83	+7.4	+11	+11.5	+12	+29
CW	MARB	RE	FAT	ANGUSGS	SW	SB	SC	
+22	+.28	+.59	-.028	Powered by MGS	+50	+101	+172	

- A.I. bred on 11-20-20 to SydGen Enhance. Pasture exposed from 11-18-20 to 4-10-21 to KCF Bennett Way Up. Ultrasound examined safe and estimated due 8-29-21 to Enhance carrying a heifer calf.
- Individual Performance: BW 76 lbs., 205 Wt. 599 lbs., WWR 102, 365 Wt. 836 lbs., YWR 98 with 9 contemporaries.
- Dam's Production: NR 7@100, YR 5@100
- Her dam first gained admission to the Mead Farms breeding program with individual performance of WWR 111 and YWR 108. She came to Sandy Creek as part of a large acquisition and has since produced registered sons for Aaron Lane, Stanberry MO and Kenny Martin, Mercer MO.
- Her maternal sister, SCA Blackcap Empress C117 earned Pathfinder status with a BR 4@95, NR 4@111 and YR 3@105. She sells as lot 103
- Her dam sells as lot 115

133 Sandy Creek Rito G710
 Born: 09-03-2019 *19592391 Tattoo: G710 Cow

Yon Palmetto +*Yon Final Answer W494
 #*KCF Bennett Palmetto E689 Yon Burgess Z546
 19151400 KCF Miss Southside B575 #*KCF Bennett Southside
 KCF Miss Reflection W533
 #+HA Image Maker 0415 #Hero 6267 of RR 2418
Mead Rito J505 HA Rito Blackcap 9038
 16916387 +MAF Rito D625 #BCC Bushwacker 41-93
 #+Double Creek Reto 908G

CED	BW	WW	YW	SC	DOC	HP	CEM	MILK
+0	+5.4	+73	+122	+1.43	+18	+17.7	+10	+14
CW	MARB	RE	FAT	ANGUSGS	SW	SB	SC	
+52	+.46	+.42	-.020	Powered by MGS	+45	+136	+230	

- A.I. bred on 11-20-20 to SydGen Enhance. Pasture exposed from 11-18-20 to 4-10-21 to KCF Bennett Way Up. Ultrasound examined safe and estimated due 10-24-21 to Way Up.
- Individual Performance: BW 68 lbs., 205 Wt. 616 lbs., WWR 105, 365 Wt. 869 lbs., YWR 102 with 9 contemporaries.
- Dam's Production: NR 6@98, YR 5@102, IMF 5@108, Rib Fat 5@96.
- Her dam joined the Sandy Creek program after besting her contemporaries with individual performance featuring a WWR 114 and YWR 110. She had previously produced six consecutive sons including the herd sire selections of Aaron Lane, Stanberry MO; Harrison & Hagen Farms, Cainsville MO; James Davis, Blythedale MO and Sun Valley Angus Ranch, Ellston IA.
- Born twin with a cow.



SANDY CREEK SINGLE LOT FALL HEIFERS & BULLS

Single Lot Fall Heifers & Bulls



Lot 134



KCF Bennett Way Up
Sire of Lots 134-137

134

Sandy Creek Eonda H811

Born: 08-21-2020 *19831955 Tattoo: H811 Cow

#*Plattmehere Weigh Up K360 #Sitz Upward 307R
 #Barbara of Plattmehere 337
 +*Deer Valley New Day 1267
 #KCF Miss Answer Y269
 #*Connealy In Sure 8524
 +Chair Rock 5050 GAR 8086
 #*SydGen CC&7
 KG Eonda 8005



CED	BW	WW	YW	SC	DOC	HP	CEM	MILK
+7	+2.2	+79	+144	+1.19	+22	+16.9	+12	+29
CW	MARB	RE	FAT	ANGUS	SW	SB	SC	
+67	+83	+81	-.011		+79	+175	+295	

- Individual Performance: BW 62 lbs., BWR 97, 205 Wt. 720 lbs., WWR 107 with 2 contemporaries.
- Dam's Production: BR 1@97, NR 1@107
- Granddam's Production: BR 5@98, NR 5@102, YR 5@103.
- Maternal grandsire, GAR Sure Fire is a Select Sires feature and high accuracy calving ease and carcass trait bull.
- Excellent individual performance and one of the elite EPD profiles in the sale offering.

135

Sandy Creek Emulous H813

Born: 08-24-2020 *19831956 Tattoo: H813 Cow

#*Plattmehere Weigh Up K360 #Sitz Upward 307R
 #Barbara of Plattmehere 337
 +*Deer Valley New Day 1267
 #KCF Miss Answer Y269
 #+Boyd New Day 8005 #AAR New Trend
 SVF Forever Lady 57D
 Basin Expedition N189
 MAF Miss Emulous E321

CED	BW	WW	YW	SC	DOC	HP	CEM	MILK
+12	+7	+70	+133	+1.38	+15	+14.6	+11	+25
CW	MARB	RE	FAT	ANGUS	SW	SB	SC	
+57	+33	+73	-.016		+70	+142	+244	

- Individual Performance: BW 62 lbs., BWR 88, 205 Wt. 615 lbs., WWR 94 with 7 contemporaries.
- Dam's Production: BR 8@93, NR 8@97, YR 6@100
- Her sire, is a Sandy Creek herd sire and an Alta Genetics featured AI sire that ranks in the elite top 1% for WW, YW, RADG, CW, SW, SF and SB.
- Two maternal sisters in this auction sell as lots 101 and 108

136

Sandy Creek Way Up H833 [DDF]

Born: 10-02-2020 *19863058 Tattoo: H833 Bull

#*Plattmehere Weigh Up K360 #Sitz Upward 307R
 #Barbara of Plattmehere 337
 +*Deer Valley New Day 1267
 #KCF Miss Answer Y269
 #GAR Retail Product
 #Executa of Conanga 939
 #*SAV Final Answer 0035
 Mead Blackbird H625



CED	BW	WW	YW	SC	DOC	HP	CEM	MILK
+13	-.7	+67	+118	+4.8	+14	+14.5	+14	+27
CW	MARB	RE	FAT	ANGUS	SW	SB	SC	
+50	+80	+54	-.004		+74	+148	+247	

- Individual Performance: BW 68 lbs., BWR 87, 205 Wt. 630 lbs., WWR 97 with 3 contemporaries.
- Dam's Production: BR 4@97, NR 4@102, YR 2@106, REA 2@112, Rib Fat 2@78, Rump Fat 2@71.
- His dam is a former Sandy Creek ET donor dam that produced herd sires for Joe Don Pollard, Princeton MO; Richard Morr, Corydon IA and Aaron Lane, Stanberry MO.
- Recommended for heifers and cows.

137

Sandy Creek Way Up H806

Born: 08-14-2020 *19831968 Tattoo: H806 Bull

#*Plattmehere Weigh Up K360 #Sitz Upward 307R
 #Barbara of Plattmehere 337
 +*Deer Valley New Day 1267
 #KCF Miss Answer Y269
 #*AAR Ten X 7008 SA
 +*Deer Valley Rita 0274
 #Nichols Extra K205
 #Mead Blackbird F411



CED	BW	WW	YW	SC	DOC	HP	CEM	MILK
+9	+1.3	+75	+135	+1.6	+24	+16.8	+13	+27
CW	MARB	RE	FAT	ANGUS	SW	SB	SC	
+54	+1.01	+67	-.025		+79	+170	+297	

- Individual Performance: BW 70 lbs., BWR 91, 205 Wt. 629 lbs., WWR 88 with 14 contemporaries.
- Dam's Production: BR 3@90, YR 2@102. Calving Interval: 3@343 days.
- A calving ease prospect with strong growth and carcass ranking in the top 10% or better for WW, YW, RADG, HP, CEM, MB, Fat, SM, SW, SG, SB and SC.
- Recommended for heifers and cows.

SANDY CREEK COMMERCIAL FALL PAIRS



Yon Palmetto

His son, KCF Bennett Palmetto E689, is the Service Sire on all Commercial Pairs.



Deer Valley All In

His lineage is represented as the sire of all commercial calves.

138 **Commercial Angus Cross Cow**
 Born: 2013 Commercial Tattoo: 42501 Cow

• Pasture exposed from 11-21-20 to 2-23-21 to KCF Bennett Palmetto E689. Ultrasound examined safe and estimated due 10-8-21.

140 **Commercial Angus Cross Cow**
 Born: 2014 Commercial Tattoo: 47314 Cow

• Pasture exposed from 11-21-20 to 2-23-21 to KCF Bennett Palmetto E689. Ultrasound examined safe and estimated due 9-19-21 carrying a bull calf.

138A **Commercial Angus Cross Bull**
 Born: 09-23-2020 Commercial Tattoo: C4 Bull

Sandy Creek Rocky C103 Deer Valley All In
 Sandy Creek Rocky G720 SCA Blackbird
 19591981 Mead Princess M1028 Sitz Thunder 0199
 Mead Princess I719

140A **Commercial Angus Cross Cow**
 Born: 09-06-2020 Commercial Tattoo: C1 Cow

Sandy Creek Rocky C103 Deer Valley All In
 Sandy Creek Rocky G720 SCA Blackbird
 19591981 Mead Princess M1028 Sitz Thunder 0199
 Mead Princess I719

Commercial Angus Cross Cow 42501

	CED	BW	WW	YW	SC	DOC	HP	CEM	MILK
S	+12	-.3	+68	+116	+1.01	+16	+17.4	+10	+29
	CW	MARB	RE	FAT		SW	SB	SC	
S	+46	+.52	+1.03	-.038		+79	+144	+270	

• Individual Performance: BW: 89 lbs., 205 Wt. 640lbs.

Commercial Angus Cross Cow 47314

	CED	BW	WW	YW	SC	DOC	HP	CEM	MILK
S	+12	-.3	+68	+116	+1.01	+16	+17.4	+10	+29
	CW	MARB	RE	FAT		SW	SB	SC	
S	+46	+.52	+1.03	-.038		+79	+144	+270	

• Individual Performance: BW: 78 lbs., 205 Wt. 594 lbs.

139 **Commercial Angus Cross Cow**
 Born: 2013/2014 Commercial Tattoo: 55946 Cow

• Pasture exposed from 11-21-20 to 2-23-21 to KCF Bennett Palmetto E689. Ultrasound examined safe and estimated due 9-4-21 carrying a bull calf.

141 **Commercial Angus Cross Cow**
 Born: 2013/2014 Commercial Tattoo: 45643 Cow

• Pasture exposed from 11-21-20 to 2-23-21 to KCF Bennett Palmetto E689. Ultrasound examined safe and estimated due 9-9-21 carrying a heifer calf.

139A **Commercial Angus Cross Bull**
 Born: 09-14-2020 Commercial Tattoo: C3 Bull

Sandy Creek Rocky C103 Deer Valley All In
 Sandy Creek Rocky G720 SCA Blackbird
 19591981 Mead Princess M1028 Sitz Thunder 0199
 Mead Princess I719

141A **Commercial Angus Cross Cow**
 Born: 09-07-2020 Commercial Tattoo: C2 Cow

Sandy Creek Rocky C103 Deer Valley All In
 Sandy Creek Rocky G720 SCA Blackbird
 19591981 Mead Princess M1028 Sitz Thunder 0199
 Mead Princess I719

Commercial Angus Cross Cow 55946

	CED	BW	WW	YW	SC	DOC	HP	CEM	MILK
S	+12	-.3	+68	+116	+1.01	+16	+17.4	+10	+29
	CW	MARB	RE	FAT		SW	SB	SC	
S	+46	+.52	+1.03	-.038		+79	+144	+270	

• Individual Performance: BW: 72 lbs., 205 Wt. 638 lbs.

Commercial Angus Cross Cow 45643

	CED	BW	WW	YW	SC	DOC	HP	CEM	MILK
S	+12	-.3	+68	+116	+1.01	+16	+17.4	+10	+29
	CW	MARB	RE	FAT		SW	SB	SC	
S	+46	+.52	+1.03	-.038		+79	+144	+270	

• Individual Performance: BW: 78 lbs., 205 Wt. 596 lbs.



HEUER ANGUS FARM

Jamie Heuer
(563) 506-0272 · (563) 506-0268

2399 Mittman Rd
Muscatine, IA 52761

Lots 142-143



DEER VALLEY GROWTH FUND

Sire of Lot 142

- Individual Performance: BW 80 lbs., 205 Wt. 692 lbs., 365 Wt. 1259 lbs., Actual Wt. on 5-14-21: 1,480 lbs.
- Scrotal Measurement: 40.0 cm. Semen Tested.
- Dam's Production: NR 2@108, YR 2@105, REA 2@113, Rib Fat 2@98.
- His dam was the careful selection of Jamie Heuer from the JM Ranch Dispersion at the 2020 Hawkeye Country Sale having already produced a herd sire to Falde Farms, Beldenville WI. She stems from the very same Primrose Lady cow family that produced the renowned Pathfinder sire, SVF Bandolier.
- His sire, Deer Valley Growth Fund is one of the most intriguing sires to enter AI in recent years. This Select Sires growth bull is sired by "Payweight 1682" and out of a now-deceased "Weigh Up" dam that traces to the foundation, breed impacting donor, GAR EXT 614. With 1367 weaned progeny, he enjoys a double digit CED, WW EPD in the top 2% and YW EPD in the top 1%.
- His maternal grandsire, JMB Traction 292 is a Select Sires feature proving to be the premier outcross sire for added muscle and dimension, while offering breed impacting growth, carcass, maternal EPDs, and SValue indexes. Traction was one of the most exciting bulls at the NWSS in 2017, displayed along with his dam, JMB Emulota 013 who sold in Denver at \$45,000 1/2 interest.

142

J-M Ranch Growth Fund 029

Born: 01-03-2020 *19728950 Tattoo: 029

Bull

#+*Basin Payweight 1682
#*Deer Valley Growth Fund
18827828 +*Deer Valley Rita 36113

#*JMB Traction 292
#JM Ranch Primrose Lady 691
18557608 J-M Ranch Primrose Lady 363

#+*Basin Payweight 006S
21AR O Lass 7017
#*Plattemere Weigh Up K360
+Deer Valley Rita 9457
#*Sitz Top Game 561X
*JMB Emulota 013
#*ALC Big Eye D09N
Gaffney Primrose Lady 8142



CED	BW	WW	YW	SC	DOC	HP	CEM	MILK
+4	+1.6	+70	+128	+7.6	+31	+11.1	+9	+29
CW	MARB	RE	FAT	HD50K	SW	SB	SC	
+49	+7.2	+6.6	+0.29		+73	+146	+246	

143

J-M Ranch Acclaim 034

Born: 02-15-2020 *19728954 Tattoo: 034

Bull

*Jindra Acclaim
17972810

+*Jindra 3rd Dimension
+Jindra Blackbird Lass 1111
+Royal Traveler 638
JM Ranch Hi Flyer Lass 944
16427837 JM Ranch Hi Flyer Lass 627

#*Jindra Double Vision
Jindras Sapphire J 417
#*Connealy Impression
Jindras Enchantress J 102
#SAV 8180 Traveler 004
+Royal Georgina 255
#+Boyd New Day 8005
JM Ranch Hi Flyer Lass 306

CED	BW	WW	YW	SC	DOC	HP	CEM	MILK
+3	+3.3	+68	+136	+1.62	+5	+10.2	+10	+27
CW	MARB	RE	FAT	HD50K	SW	SB	SC	
+64	+4.9	+6.1	+0.003		+58	+161	+240	



JINDRA ACCLAIM

Sire of Lot 143

- Individual Performance: BW 77 lbs., 205 Wt. 707 lbs., 365 Wt. 1,258 lbs., Actual Wt. on 5-14-21: 1,415 lbs.
- Scrotal Measurement: 44.0 cm. Semen Tested.
- Dam's Production: BR 11@100, NR 9@103, YR 9@99, REA 8@102, Rump Fat 8@97. Calving Interval: 11@364 days.
- His dam earned her admittance to the J-M Ranch breeding program with individual performance that featured a WWR 113 and YWR 105. She is a cow with quite a lifetime achievement producing 11 calves while maintaining a 364-day calving interval. Her sons have become herd sires for Bradley Cattle, Marshfield MO; Juers Family Farm, Lake City MN; Y-Not Farm, Rice Lake WI; Edward Berry, Glenwood MO and Lynn Hansen, Anita IA. Her daughters were chosen by Saxton Angus Acres, Menomonie WI and Austin Brandt, Corning IA.
- His sire, Jindra Acclaim joined the Accelerated Genetics roster after he was the \$45,000 1/2 interest feature bull of the 2015 Jindra Bull Sale in NE. He now has over 6100 weaned offspring, 6000 genomic progeny and a proven EPD and SValue profile that puts him in the top 1% for SB and top 2% for SC.



GRANDVIEW FARM SIMMENTALS

Leo Buysse
(507) 829-1462

1882 County Rd 8
Ghent, MN 56239

minneotavet@hotmail.com
Lots 144-147



KBHR Sniper E036
Sire of Lot 144



CAJS Blaze of Glory
Sire of Lot 145



EGL Executive Order E019
Sire of Lot 146

144

GVFS SNIPER

Born: 02-20-2020 3843795 Tattoo: H02 Bull

BAR CK HUNTER 3006A HOOKS SHEAR FORCE 38K
KBHR SNIPER E036 BAR CK MS 759 A906X
3312030 KBHR C078 GW REDESTINED 642X
KBHR U1 22
WLE UNO MAS X549 CNS DREAM ON L186
GVFS TIFFANY SHAWNEE MISS 770P
3443462 JSHA 401B

CE	BW	WW	YW	ADG	MCE	MILK	MWW	STAY	DOC	CW	YG	BF	REA	API	TI	
15.8	-1.3	68.2	101.8	0.21	7.7	24.4	58.5	13.5	14.2	20.5	-0.42	0.39	-0.086	0.76	137.2	78.8

- Individual Performance: BW 77 lbs., 205 Wt. 676 lbs., WWR 100
- Dam's Production: NR 1@100
- A red, polled 3/4 Simmental, 1/8 Angus, 1/8 Gelbvieh bull out of an "UNO MAS" dam.
- His sire, KBHR Sniper E036 is a homozygous polled, purebred, non-diluter that was the high selling bull at Keller's 2018 sale. Sniper ranks in the breed's top 1% for CE and API, top 3% for BW, top 4% for TI.
- This Simmental calving ease prospect ranks in the top 15% for CED, top 25% for BW with a modest birth weight of 77 lbs.

146

GVFS EXECUTIVE DECISION

Born: 02-20-2020 3843796 Tattoo: H03 Bull

HOOK'S BEACON 56B HOOKS SHEAR FORCE 38K
EGL EXECUTIVE ORDER E019 HOOKS ZAFIRAH 41Z
3355483 EGL MISS FRONTIER 4087 B/R NEW FRONTIER 095
EGL 0404
LEACHMAN CADILLAC L025A HOOKS TRINITY 9T
GVFS ROSIE D601 REMPE STABILIZER YD032
3127092 JSHA 401B

CE	BW	WW	YW	ADG	MCE	MILK	MWW	STAY	DOC	CW	YG	BF	REA	API	TI	
15.5	-2.2	62.2	100.9	0.24	9.5	24.1	55.2	17	11.9	27.9	-0.14	0.53	-0.088	0.61	147	77.3

- Individual Performance: BW 70 lbs., BWR 92, 205 Wt. 642 lbs., WWR 95.
- Dam's Production: BR 2@95, NR 2@99. Calving Interval 3@365 days.
- A red, polled 3/8 Simmental, 3/8 Angus, Gelbvieh, Red Angus calving ease prospect that ranks in the top 15% for CED, BW, MB and API.
- His sire, EGL Executive Order E019 is a homozygous polled, homozygous black SimAngus featured at Alta Beef that is a breed leader for marbling and Ribeye Area.

145

GVFS FULL GLORY

Born: 02-23-2020 3843794 Tattoo: H01 Bull

WLE UNO MAS X549 CNS DREAM ON L186
CAJS BLAZE OF GLORY SHAWNEE MISS 770P
2939840 CAJS KHLOE 422A HTP/SVF DURACELL T52
JM STEEL MY HEART

JSHA 401B
(3127091)

CE	BW	WW	YW	ADG	MCE	MILK	MWW	STAY	DOC	CW	YG	BF	REA	API	TI	
11.1	1.1	67.5	96.1	0.18	5.1	21.9	55.6	7	8.1	12	-0.38	0.16	-0.078	0.63	99.8	68.3

- Individual Performance: BW 84 lbs., 205 Wt. 715 lbs., WWR 106
- Dam's Production: NR 2@102.
- A black, polled, 1/2 Simmental, 3/8 Gelbvieh, 1/8 Angus bull.
- His sire, CAJS Blaze of Glory was the Grand Champion Simmental Bull of the 2015 National Simmental Show at the North American International Exposition. His maternal grandam is a full sister to "Broker".

147

GVFS LIMITED EDITION

Born: 04-25-2020 3843797 Tattoo: H04 Bull

WS ALL ABOARD B80 WS ALL-AROUND Z35
ROCKIN H MR.ALL IN F76 WS LITTLE SISTER W37
3528701 ROCKIN H MS.CADILLAC CDI AUTHORITY 77X
ROCKIN RITADREAM
WLE UNO MAS X549 CNS DREAM ON L186
GVFS IVANKA SHAWNEE MISS 770P
3443463 GVFS ROSIE D601 LEACHMAN CADILLAC L025A
JSHA 401B

CE	BW	WW	YW	ADG	MCE	MILK	MWW	STAY	DOC	CW	YG	BF	REA	API	TI	
13.6	-0.8	72.4	107.9	0.22	5.9	20	56.1	10.8	13.3	23.5	-0.42	0.28	-0.006	0.84	133.4	81.5

- Individual Performance: BW 75 lbs., BWR 98, 205 Wt. 696 lbs.
- Dam's Production: BR 1@98
- A red, polled 3/4 Simmental, Angus, Red Angus, Gelbvieh balanced trait sire that ranks in the top 30% or better for CE, BW, Doc, YG, BF and REA EPDs.
- His sire, Rockin H Mr.All In F76 sold as a featured 2 yr old in the 2020 Rockin H Sale. He is a purebred sire with CE, BW, WW, YW, ADG, Doc, CW, YG, MB, BF, REA EPDs and TI index all in the top 25% or better.



JM RANCH ANGUS, LLC

Jeff S. Morrissette
(608) 235-9498

W5721 Harvey Rd
Poynette, WI 53955

jmranchangus@gmail.com
Lots 148-149



BIEBER ROLLIN DEEP Y118

Grandsire of Lot 149

148

CPLA ELLEN 91F

Born: 07-03-2018 4058600 Tattoo: 91F Cow

NOLIN'S SIR BROCK
NOLIN'S CRUIZER 680X
1590756 AIC EILEEN 42J

RED HILL 17P JULIAN 101S
PCC LINDEE 122
STRATHE ARISTOTLE 6412
GHY LACEY EILEEN 366
PFFR SHAQ 607
BADLANDS MEDORA 406
BECKTON LANCER F442 T
LCHMN ELEANOR J1266

BADLANDS NET WORTH 23U
DAMAR ELEANETTA X104
1397264 SRN ELEANOR 4302

HB	GM	CED	BW	VW	YW	MILK	ME	HPG	CEM	STAY	MARB	YG	CW	REA	FAT
93	24	10	0.5	63	95	19	-1	12	9	16	0.29	0.08	28	0.11	0.02

- A.I. bred on 9-13-20 to Bowden Trilogy B1932. Vet examined safe and estimated due 6-22-21.
- She stems from the Damar herd and was bred in the Pladsen program in Iowa where she recorded individual performance of BW 60 lbs, adj 205-day wt 701 lbs.
- Her first-born 2020 bull calf weaned at 617 lbs actual.
- Her sire, Nolin's Cruizer 680X was the \$12,000 high selling bull of the Iowa Beef Expo selected by Pladsen Farms.
- A very attractive cow with a great disposition that is halter broke.

149

BOWDEN DORA JIBA B821

Born: 04-07-2018 3904895 Tattoo: B821 Cow

BIEBER ROLLIN DEEP Y118
BIEBER FAF ROLLIN DEEP B626
1709418 BIEBER ADELLE 8958

BIEBER ROOSEVELT W384
BIEBER TILLY 399W
BIEBER TITAN 6894
BIEBER ADELLE 7226
FRITZ JUSTICE 8013
GMRA LARKABA 995
BOWDEN MARIO B1137
BOWDEN DORA JIBA B25

GMRA JUSTICE 3266
BOWDEN DORA JIBA B516
3497082 BOWDEN DORA JIBA B376

HB	GM	CED	BW	VW	YW	MILK	ME	HPG	CEM	STAY	MARB	YG	CW	REA	FAT
79	22	11	0.5	70	110	27	7	8	9	16	0.28	0.11	21	0.03	0.03

- Bred in the Bowden Family herd at Baraboo WI, this beautiful three-yr-old recorded an individual WWR 106.
- She is a growth-oriented female boasting a WW EPD in the highest 10%, YW EPD in the top 12% and ADG EPD in the top 19% of proven cows.
- Her first-born daughter weaned at 549 lbs actual.
- A nice-looking cow with depth and length.

149A

J-M RANCH TRACKER 103

Born: 05-10-2021 Pending Tattoo: 103 Bull

- Sire: Bowden Tracker B 1924
- BW 75 lbs.



GHY LACEY EILEEN 366

Paternal Grandam of Lot 148

Dear Angus Friends,

Each year June marks the near end of spring calving, the joy of turning pairs out on green grass pastures and the promise of a summer filled with Angus activities. One of the most anticipated Angus events each year is the Hawkeye Country Sale which unveils a new crop of breeding stock ready to prosper in their new homes. This year, perhaps more than ever, the offering set a higher bar for quality and quantity. Leading the parade will be three major herd reductions from small, but elite Angus programs that have been long-time contributors to past Hawkeye Country and Midwest Connection Sales.

Herd bulls abound, with four elite sires used in registered breeding programs, just in time for spring "turn out". The number of AI sired, high EPD, high performance, top of the contemporary group bulls is unprecedented in Hawkeye history. Again, this year, we have proven donors, spring pairs, fall bred and a tremendous selection of spring yearling heifers. Many will be short bred to AI sires, others left open to breed to the bull of your choice. Several select Simmental and Red Angus bulls and young cows are in this year's mix. Finally, we have several sets of embryos from elite donors and thoughtfully mated to leading sires, as well as a flush opportunity of the highest caliber that could put your program on the map. Lastly we want to thank the Missouri Angus Association for their assistance.

Join us for this traditional summer Angus activity and enjoy some southern Iowa hospitality brought to us by our friends at the Bloomfield Livestock Auction.

*See you on June 2nd
Al and Jeanne Conover
Dave Sweeney*



AL & JEANNE CONOVER
641-227-3537 – 641-227-3792 (FAX)

DAVE SWEENEY
641-373-4340

www.conoverauction.com
conover@conoverauction.com



Al Conover



Jeanne Conover



Julie Conover



Dave Sweeney

~ NOTES ~



Gary & Linda Olsen
(712) 250-0880

OLSEN RED ANGUS

68495 Boston Rd
Brayton, IA 50042

glcolsen@gmail.com
Lots 150-151



GLCO X-FACTOR H08

Lot 150

- Individual Performance: BW 77 lbs., 205 Wt. 601 lbs., WWR 107, 365 Wt. 1216 lbs., YWR 105.
- Adjusted Yearling Ultrasound Scan Data: %IMF 6.30, Ratio 165, REA 14.7, Ratio 107, Rib Fat .35
- Adj. Yearling Scrotal Measurement: 37.0 cm.
- His sire, LSF MEW X- Factor 6693D was a standout in his contemporary group at Wood Red Angus where he posted a BWR 90, WWR 129, YWR 118 and IMF ratio 136. He provided the best-selling sire group of the 2020 Ludvigson Stock Farms Bull Sales.
- Born unassisted out of a first-calf heifer, he is very sound on good feet and toes, with a wide base and square top. He was a standout among 12 contemporaries on ultrasound day with an astonishing 165 IMF ratio and 107 RE ratio.
- He ranks in the top 10% or better for nine traits with a MB EPD in the highest 1%.



150

GLCO X-FACTOR H08

Born: 02-06-2020 4294035 Tattoo: H08 Bull

REDHILL TEN X 104U 190A A A R TEN X 7008 S A
LSF MEW X-FACTOR 6693D RED HILL B571 BARMAID 104U
3539025 MEW COVERGIRL 402B LSF TAKEOVER 9943W
MEW COVERGIRL 213Z
RRA TRENTON 375 RRA TRENTON 26P 011
RRA COPPER QUEEN 7168 808
GLCO F43 PELTON STATEMENT 225W
3927699 GLCO MORGAN B18 GLCO MORGAN X014

HB	GM	CED	BW	WW	YW	MILK	ME	HPG	CEM	STAY	MARB	YG	CW	REA	FAT
75	79	12	-1.1	75	124	30	9	13	6	15	0.79	0.13	37	0.34	0.05



151

GLCO FINISHED PRODUCT H16

Born: 02-27-2020 4294027 Tattoo: H16 Bull

COLLIER FINAL PRODUCT B389 CONNEALY FINAL PRODUCT
COLLIER FINISHED PRODUCT ANDRAS AMY B121
3861137 COLLIER AMY B385 HOOVER DAM
ANDRAS AMY B121
RRA TRENTON 375 RRA TRENTON 26P 011
RRA COPPER QUEEN 7168 808
GLCO E38 PELTON STATEMENT 225W
3763253 GLCO SARA B10 GLCO SARA S135

HB	GM	CED	BW	WW	YW	MILK	ME	HPG	CEM	STAY	MARB	YG	CW	REA	FAT
103	49	12	-1.9	61	105	26	-1	16	7	17	0.42	0.06	26	0.19	0.02



GLCO FINISHED PRODUCT H16

Lot 151

- Individual Performance: BW 84 lbs., 205 Wt. 591 lbs., WWR 105, 365 Wt. 1200 lbs., YWR 104.
- Adjusted Yearling Ultrasound Scan Data: %IMF 3.79, REA 14.3, Rib Fat .35
- Sired by the ABS sire, Collier Finished Product that has a pedigree with black Angus sires, Final Product, Hoover Dam and In Focus all in one pedigree while dressed in a red suit.
- He boasted some of the strongest individual performance figures in the Olsen Red Angus calf crop.
- A very sound, good footed bull with masculine features, a great profile and abundant muscling.



AL & JEANNE CONOVER
641-227-3537 • Fax: 641-227-3792
DAVE SWEENEY 641-373-4340
www.conoverauction.com
conover@conoverauction.com

PRSR
FIRST-CLASS
U.S. POSTAGE
PAID
St. Joseph, MO
Permit #2017

