

# Hawkeye

COUNTRY  
**ANGUS SALE**

**SUNDAY**  
**JUNE 3 2018**  
1:01 PM  
Bloomfield Livestock Market  
BLOOMFIELD, IOWA  
**Well-bred Registered Angus**

**One of Iowa's Largest Angus Sales!**

**Featuring:**

**Includes Red Angus, Simmentals & Charolais**



**JUSTIN & NICOLE DIKOFF'S  
COMPLETE DISPERSION**

**SOVELL PARTNERSHIP  
COMPLETE ANGUS DISPERSION**

**... And an ELITE Offering  
From Progressive Breeders!**



**SELLING 300 HEAD**



# ~SELLING 300 HEAD~

**70 BULLS:** 7 Two-Yr-Old Angus ~ 25 Coming 2-Yr-Old Angus Falls ~ 31 Yrlg Angus ~ 7 Yrlg Simm.  
**73 PAIRS:** 61 Angus ~ 7 Red Angus ~ 3 Simmental ~ 2 Charolais  
**25 YEARLING HEIFERS:** 24 Angus ~ 1 Simmental  
**5 2017 ANGUS FALL HEIFER CALVES**    **9 FALL BRED COWS:** 8 Angus ~ 1 Simmental  
**5 SPRING BRED COWS:** 4 Angus ~ 1 Simmental    **46 EMBRYOS:** 32 Angus ~ 14 Charolais  
**5 COMMERCIAL COWS:** 2 Spring Pairs ~ 1 Spring Bred ~ 2 Fall Breds

## THE *Hawkeye* COUNTRY ANGUS SALE

**SUNDAY  
JUNE 3 2018  
1:01 PM**

**Bloomfield Livestock Market  
BLOOMFIELD, IOWA**

**Ron Schooley 641-777-0302  
Roman Schooley 515-450-3685**

**Sale Day Phone  
641-664-2435**



**Auctioneer:  
Al Conover  
(515) 491-8078**

Sale Managed By:  
**Conover Auction Service**  
P.O. Box 9 - Baxter, IA 50029  
**AL & JEANNE CONOVER**  
641-227-3537 - 641-227-3792 (FAX)  
**DAVE SWEENEY - 641-373-4340**  
www.conoverauction.com  
conover@conoverauction.com

See page 1 for details

Watch & bid online for FREE at [conoveronlinesales.com](http://conoveronlinesales.com)

### GENERAL INFORMATION

**SALE LOCATION:** Bloomfield Livestock Market, Bloomfield, IA.  
Phone: (641) 664-2435. Located on Hwy 63 North.  
**MOTEL ACCOMODATIONS:** Cobblestone Inn, 509 S. Washington St., Bloomfield, IA. Phone (641) 664-2000. Southfork Motel, Jct. 2 & 63, Bloomfield, IA. Phone (641) 664-1063.  
**INSPECTION OF CATTLE:** Cattle will be available for inspection by NOON on Saturday, June 2 at the sale site. All cattle will carry identity tags corresponding to sale lot numbers in the catalog.  
**HEALTH:** Interstate health papers furnished on all cattle selling.  
**TERMS:** Cash. Please settle for cattle promptly.  
**TERMS & CONDITIONS:** All cattle sell according to the standard terms and conditions of the American Angus Association.  
**TRUCKING:** We will be glad to assist in making the best possible trucking arrangements.  
**INSURANCE:** Will be available through Conover Auction Service, an American Live Stock agent.  
**LIABILITY:** All persons attending this sale do so at their own risk, legal or otherwise, for their safety or the behavior of the animals. The Owners, Auction Service, Sale Staff and Hosts assume no liability for property loss or any accidents that may occur.  
**ANNOUNCEMENTS:** From the block will take precedence over the catalog. Buyers unable to attend may send their bids to the Auction Service, Field Representatives or Auctioneer.  
**LUNCH:** Will be available sale day.

### AMERICAN ANGUS ASSOCIATION

Regional Manager ..... Adam Conover (816) 676-8560

### LIVESTOCK PRESS REPRESENTATIVES

Livestock Plus ..... Mike Sorensen (641) 745-7949

Midwest Marketer ..... Tom Rooney (515) 491-6025

Cattle Business Weekly ..... Jim Scheel (605) 545-1521

Special Assignment ..... Bruce Bradley (417) 848-3457

Special Assignment ..... Grant Conover (515) 419-1004

### OFFICERS - IOWA ANGUS ASSOCIATION

President ..... Cody Jensen

Vice President ..... Ed Wiederstein

Secretaries ..... Tricia & Colby Holmes

Board of Directors ..... Dave Nichols

**PLEASE BRING THIS CATALOG WITH YOU ON SALE DAY!!**

# Hawkeye

## COUNTRY

### ANGUS SALE

#### 2018 CONSIGNORS

2 XL Cattle Company..... Lots 78-80 KMF Livestock..... Lots 46-49  
 Bradshaw Angus..... Lot 1 K-SHA-K Farm..... Lots 50-53  
 Carter Angus Farm..... Lots 2-3 Marks Family Purebreds LLC..... Lots 7-9  
 Brice Conover..... Lots 4-6 McElhinney & Sons..... Lots 54-58  
 Justin & Nicole Dikoff..... Lots 100-200 Morgan Acres..... Lots 59-61  
 Faust Cattle Company..... Lots 16-18 Northrup Angus Farms..... Lots 62-63  
 Graham Angus Farm..... Lots 19-35 Strasburg Angus..... Lots 10-15  
 Hawk Angus Cattle Co..... Lots 36-42 TNT Angus..... Lots 81-92  
 Houks Angus..... Lots 43-45 Tri-K Cattle Company..... Lots 64-77

**Watch & bid online for FREE at [conoveronlinesales.com](http://conoveronlinesales.com)**  
powered by DV Auction



**It's NEW...  
 It's EXCITING...  
 It's CONOVERONLINE SALES.COM**

Buying online is as easy as 1, 2, 3...

1. Create a new DV Auction account at [www.conoveronlinesales.com](http://www.conoveronlinesales.com)
2. Apply for bidding approval by clicking on the "details" tab at least 24 hours prior to the auction-a DV representative will notify you once you have been approved
3. Tune in for the sale and make your purchases!

**High speed internet** is required for successful bidding-be sure to check the lag-time monitor in the top left corner to ensure real-time broadcasts.

**Proxy Bidding**-if you can't make time to watch the sale, register a proxy bid and let our system represent your bid while you're away. Look for the "proxy bid" tab on the auction listing, and fill in your maximum bids. We'll handle the rest!

**Having troubles?** During the auction, you can type a message to the operator at any time for assistance. Our full-time support team can also always be reached at (402) 474-5557.

**DVAuction**  
Broadcasting Real-Time Auctions

DVA Rep. Justin Dikoff (605) 290-0635 - email: [jdikoff@dvauction.com](mailto:jdikoff@dvauction.com)  
 Please feel free to contact me with questions about the sale or to view the cattle for you.





Danny Bradshaw  
(641) 373-1078

# BRADSHAW ANGUS

21697 Hwy S21

Radcliffe, IA 50230

dannybradshaw672@gmail.com

**Lot 1**



Danny Bradshaw ©

## **BSHAWS Dollar Up 6374**

**Lot 1**



## **BSHAWS Miss Erika 1742**

Full sister to the dam of Lot 1



## **BSHAWS DOLLAR UP 6374**

**Born:** 02/13/16      **18418382**      **Tattoo:** 6374      **Bull**

Sitz Upward 307R #  
**Sitz Dollar Up 489Z**  
17175957 Sitz Barbaramere Jet 52U

S A F Focus of E R #  
**Bshaws Miss Erika 374Z**  
18258168 Swensons Miss Erika 742S

Connealy Onward #\*  
Sitz Henrietta Pride 81M  
G A R Retail Product #  
Sitz Barbaramere Jet 124M #  
S A F Fame #  
G D A R Forever Lady 246  
S A V 8180 Traveler 004 #  
WAR Forefront 4259 7204

- Individual Performance: BW 85 lbs, 205 wt 627 lbs, 365 wt 1190 lbs.
- A high-quality son of the now-deceased \$56,000 Sitz Dollar Up who is probably the most prepotent son of Upward to come out of Sitz's and a tremendous semen seller in the Beef 360 stud line up.
- We selected 6374 to run clean-up on our females and currently have 3 stout-made, attractive calves on the ground who had an average birth weight in the mid-eighties.
- A maternal sister is in production at Bradshaw Angus, while a full sister to his dam was a featured and third-high-selling female in a past Iowa Beef Expo Sale to Noelck Farms at \$6500.
- The grandam was a two-time Grand Champion cow/calf at the Hardin County Fair. She was a perfect made female that left two daughters in production at Bradshaw Angus.
- He is backed by multiple generations of widely used AI genetics with a very solid and well balanced EPD profile.

CED	BW	WW	YW	SC	DOC	HP	CEM	MILK	
+3	+2.9	+52	+97	I+.63	I+22	I+12.7	+7	+28	
CW	MARB	RE	FAT			\$W	\$B		
I+44	.05	I+.75	.05	I+.33	.05	I+.009	.05	+45.63	+134.97

Watch & bid online for **FREE** at **conoveronlinesales.com**  
powered by DVAuction



**AA**  
FOUNDATION  
REAL ADVANCEMENT

**SALE**  
of  
**CHAMPIONS**

**It's NEW...**  
**It's EXCITING...**  
**It's CONOVERONLINESALES.COM**

Buying online is as easy as 1, 2, 3...

1. Create a new DV Auction account at [www.conoveronlinesales.com](http://www.conoveronlinesales.com)
2. Apply for bidding approval by clicking on the "details" tab at least 24 hours prior to the auction-a DV representative will notify you once you have been approved
3. Tune in for the sale and make your purchases!

**High speed internet** is required for successful bidding-be sure to check the lag-time monitor in the top left corner to ensure real-time broadcasts.

**Proxy Bidding**-if you can't make time to watch the sale, register a proxy bid and let our system represent your bid while you're away. Look for the "proxy bid" tab on the auction listing, and fill in your maximum bids. We'll handle the rest!

**Having troubles?** During the auction, you can type a message to the operator at any time for assistance. Our full-time support team can also always be reached at (402) 474-5557.



DVA Rep. Justin Dikoff (605) 290-0635 - email: [jdikoff@dvauction.com](mailto:jdikoff@dvauction.com)  
Please feel free to contact me with questions about the sale or to view the cattle for you.





Dustin & Kate Carter  
dustinkcarter@gmail.com

# CARTER ANGUS FARM

4424 East Main

Vermilion, SD 57069

712-878-9972 (Cell)  
**Lots 2-3**



*Focus  
Jabe*

## MBGF Barbaramere 3212

Dam of Lot 2



## Carter Commando 79 • Lot 2

- Individual Performance: BW 78 lbs, 205 wt 675 lbs. (ET)
- Dam's Production: She posts IMF 4@103, REA 4@100.
- His dam is a 14-year-old former Fabious Creek donor cow that is still getting the job done. She has produced a total of 38 calves from 13 different sires in her career. 37 of them were registered with American Angus leaving 12 sons working in Iowa and South Dakota breeding programs.
- His sire, EF Commando 1366 is the popular Genex featured calving ease, carcass and moderate milk sire that is also moderate framed. He sired the \$157,000 breed sensation, Baldrige Bronc to Mile High Angus and the \$150,000 Baldrige Command CO36 to ABS Global. Commando progeny are attractive, wide bodied, big hipped individuals with sound feet and super dispositions.
- **Recommended for heifers or cows.**



## CARTER COMMANDO 79

Born: 3/10/17 +19000672 Tattoo: 79 Bull

EF Complement 8088 #\*  
**EF Commando 1366 \***  
17082311 Riverbend Young Lucy W1470

Lemmon Newsline C804 #+  
**M B G F Barbaramere 3212**  
14610745 M B G F Barbaramere 145

Basin Franchise P142 #  
EF Everelda Entense 6117 +  
B/R Ambush 28 #+  
Riverbend Young Lucy T1080 +  
B/R New Design 036 #  
White Fence Pride H1  
OCC Blockbuster 862B +  
Circle A Barbaramere 4125

CED	BW	WW	YW	SC	DOC	HP	CEM	MILK
I+8	I+1.1	I+56	I+99	I+.29	I+11	I+9.2	I+10	I+25
CW		MARB		RE		FAT		
I+36	.05	I+.66	.05	I+.60	.05	I+.016	.05	
							\$W	\$B
							+60.29	+124.49



## CARTER LOADED UP 7303

Born: 4/20/17 PENDING Tag: 7303 Bull  
1/2 SM, 1/2 AN

REMINGTON LOCK N LOAD54U  
**W/C LOADED UP 1119Y**  
2654155 AUBREYS BLACK BLAZE III  
TC FREEDOM 104  
**KA BARBARAMERE 4201**  
3062492 KA BARBARAMERE 0511

REMINGTON ON TARGET 2S  
BAR15 MISS KNIGHT78E-51G  
3C MACHO M450 BZ  
BLAZE IV IP  
CONNELLY FOREFRONT  
TC RUBY 9095  
TWIN VALLEY PRECISION E161  
K A BARBARAMERE 0511

SIRE'S PRODUCTION EPDS								SIRE'S CARCASS						
CE	BW	WW	YW	MCE	Milk	MWW	Stay	CW	YG	Marb	BF	REA	API	TI
9.1	0.2	61.1	80.9	5.9	14.5	45.0	10.5	17.9	-.52	-.12	-.082	1.07	107.0	62.9
DAM'S PRODUCTION EPDS								DAM'S CARCASS						
CE	BW	WW	YW	MCE	Milk	MWW	Stay	CW	YG	MARB	BF	REA	API	TI
14.0	-0.4	51.3	90.8	7.7	22.8	48.4	4.0	24.3	-.07	.50	-.013	.31	103.7	59.2



*Diana*

## Carter Barbaramere 68

Full sister to Lot 3



## WC Loaded Up 1119 Y

Sire of Lot 3

## Carter Loaded Up 7303

Lot 3



- Individual Performance: BW 81 lbs, 205 wt 720 lbs.
- Dam's Production: BWR 3@100, NR 3@121, YR 2@107. She posts IMF 40@101, REA 40@101, Rib Fat 40@97.
- His donor dam, KA Barbaramere 4201 was a very successful show heifer for Col Dustin Carter in his Junior years. As a Carter Angus donor she produced the \$10,000 4th top-selling heifer in the 2011 National Western Foundation Female Sale and then a \$12,000 heifer at the 2013 NWFFS with many more high sellers on her resume.
- A full sister was the 2016 Calf Champion at the South Dakota State Fair as well as being Reserve Foundation Simmental at the Iowa State Fair Feeder Calf Show.
- His sire, W/C Loaded Up 1119Y sold ½ interest \$240,000 at the 2017 Embryos on Snow sale at Griswold. Semen was in short supply in 2016 bringing \$350 to \$600 a unit. Loaded up has become the go-to sire in the Werning program siring numerous high-selling bulls and females.





Brice Conover  
515-979-3890

# BRICE CONOVER

PO Box 427 Baxter, IA 50028

barney\_1124@hotmail.com  
**Lots 4-6**



## BTC Homestead 702 Lot 4



**Carlson Alliance 4156**  
foundation 3rd dam of Lot 5 Embryos

**4** **BTC HOMESTEAD 702**  
Born: 01/03/17 18888094 Tattoo: 702 BULL

Basin Excitement #\*  
**Hoover Homestead**  
17529337 Miss Blackbird Ellston J407

Riverbend Mile High 3718 #\*  
**BTC 3718 Mile High 602S**  
15575528 Carlson 2868 Bando EXT 496

Basin Expedition R156 +  
Basin Lady S532 AK  
Hoover G Force \*  
Miss Blackbird Ellston D471 #  
Bon View New Design 1407 #  
G A R Precision 1919 #+  
Carlson 3185 Bando 08268  
Carlson 616 Rito EXT 3785 +

**5** **4 FROZEN EMBRYOS (GRADE 1)**  
STORED AT COLLISION EMBRYO SERVICES, ROCKWELL CITY, IA

baldrige Xpand x743 +  
**Baldrige Colonel C251 +\***  
18493773 Baldrige Isabel Y69 \*

Baldrige Waylon W34 \*  
**BTC Lizzy 405**  
17937634 BTC Lizzy 801

Hoover Dam #\*  
Baldrige Queen S87  
Styles Upgrade J59 \*  
Baldrige Isabel T935 +  
GAR-EGL Protege #\*  
Baldrige Blackcap T163 \*  
TC Freedom 104 #  
Carlson Alliance 4156

CED	BW	WW	YW	SC	DOC	HP	CEM	MILK	
+9	+4	+46	+84	NA	NA	NA	+12	+29	
CW		MARB	RE	FAT			\$W	\$B	
+30		+.58	.17	+.53	.21	+.052	.18	+47.11	+104.69

Sire's EPDs								
CED	BW	WW	YW	SC	DOC	HP	CEM	MILK
+5	+1.3	+77	+134	+7.0	+34	+11.3	+7	+23
CW		MARB	RE	FAT			\$W	\$B
+57		+.80	+1.14	-.027			+78.51	+178.38

Dam's EPDs								
CED	BW	WW	YW	SC	DOC	HP	CEM	MILK
+12	-.7	+62	+104	NA	NA	NA	+16	+25
CW		MARB	RE	FAT			\$W	\$B
+4.9		+.72	+.49	-.011			+61.20	+152.09

- Individual Performance: BW 65 lbs, BWR 96, 205 wt 718 lbs, WWR 104, 365 wt 1170 lbs, with 10 contemporaries.
- Adjusted Yearling Ultrasound Scan Data: %IMF 3.06, ratio 108, REA 14.8, ratio 107, Rib Fat .34, Rump Fat .47.
- Dam's Production: BR 4@96, NR 5@105, YR 1@100. She posts IMF 3@107, REA 3@103.
- His dam entered the BTC breeding program after posting individual performance of WWR 105, IMF ratio 120 and RE ratio 106. Her first-born son recorded a BWR 78, WWR 130 and IMF ratio 111.
- His sire, Hoover Homestead, was selected by Brice Conover as the top-selling fall bull of the 2014 Hoover Angus sale where he posted the #1 largest ribeye area of his contemporary group at 15.5. In the Conover program, he has proven to be a superior calving ease sire boasting 30 progeny with an average birth ratio of 96 while maintaining a WR of 100 in a competitive breeding program utilizing leading AI performance sires.
- Recommended for heifers or cows.**

- Dam's Production: NR 1@110.
- Grandam's Production: BWR 4@77, NR 4@102, YR 1@103. She posts %IMF 4@113.
- The donor dam, BTC Lizzy 405 is the mother of the top-selling bull of the 2011 Hawkeye Country Angus Sale to Crouch Angus Valley, IA descending from the foundation Carlson Alliance 4156 who was a top-selling cow in a past Hawkeye Country Sale. "4156" produced the Kel McC Angus herd sire BTC Iowa 702, high-selling bull of the 2008 IA Bull Test.
- The grandam, BTC Lizzy 801 is a proven calving ease cow with an astonishing production record. Brice believes she produced his best-ever bull: BTC Kaboom 005 that was the featured and high-selling bull of the 2011 Hawkeye Country Sale selected by Crouch Angus Valley in Iowa. Her dam was also a Hawkeye Country alum that sold to Eddy Cattle Co. "801" sold in the 2014 Brice Conover Major Herd Reduction to Bechthold Angus Farm, IA.



**Hoover Homestead**  
Sire of Lot 4



**Baldrige Colonel C251**  
Sire of Lot 5 embryos





Brice Conover  
515-979-3890

# BRICE CONOVER

PO Box 427 Baxter, IA 50028

barney\_1124@hotmail.com  
**Lots 4-6**



## 4 FROZEN EMBRYOS (GRADE 1)

STORED AT COLLISION EMBRYO SERVICES, ROCKWELL CITY, IA

Sitz Dash 10277 #\*  
**Barstow Cash #\***  
17145326 Barstow Queen W16

Exar Lutton 1831 #  
**BTC Kirsten 308 +**  
17743066 GW Kirsten 003 C

Sitz Upward 307R #  
Sitz Everelda Entense 2665 +  
S A V Final Answer 0035 #\*  
RCA Queen R42  
Northern Improvement 4480 GF # +  
Exar Saras Dream 9809  
River Hills Kaboom T330  
GW Kirsten 8122

Sire's EPDs							
CED	BW	WW	YW	SC	DOC	HP	MILK
+11	+6	+63	+123	+1.50	+25	+14.6	+12

CW	MARB	RE	FAT	\$W	\$B
+46	+18	+93	+0.07	+53.26	+116.75

Dam's EPDs							
CED	BW	WW	YW	SC	DOC	HP	MILK
+6	+2.0	+52	+95	+0.03	+13	+6.8	+10

CW	MARB	RE	FAT	\$W	\$B
+41	+53	+56	-0.22	+48.12	+136.81

- Dam's Production: BWR 2@95, NR 2@109. She posts %IMF 1@109, REA 1@102, Rib Fat 1@100, Rump Fat 1@100.
- Grandam's Production: BWR 2@95, NR 2@109, YR 1@103. She posts REA 3@108, Rib Fat 3@84, Rump Fat 3@83.
- The donor dam produced a son in 2015 that recorded a BW 65 lbs, BWR 90, WW 696 lbs, WWR 118, IMF ratio 109 and RE ratio 102 and was selected by Randall Mc Cloud, Spickard, MO.
- Her dam, GW Kirsten 003C was a \$4750 feature bred cow in the 2014 Midwest Connection Sale. She was utilized in the joint Gary Wall/Brice Conover ET program and produced the top indexing bull in the 2014 Iowa Angus Bull Test that sold to Mark Held, Held Angus, Hinton, IA.
- Her sire, EXAR Lutton 1831, is the now-deceased Express Ranches herd sire that claimed ROV Sire of the Year titles in 2008, 2009 and 2010. With semen rare to



### Barstow Cash

Sire of Lot 6 embryos



### GW Kirsten 003C

Maternal grandam of  
Lot 6 embryos

almost non-existent his genetic input is highly valued. Lutton in-turn sired Plainview Lutton E102 who topped the 2005 Styles Plainview Angus Sale at \$17,500 and has gone on to make Angus history of his own. Lutton is also the grandsire of Dameron First Class. Embryo sire, Barstow Cash was the talk of the 2012 sale season when he sold \$108,000 1/3 interest to become the record selling bull at Barstow Angus. Cash is a calving ease bull with strong growth and carcass values. No bull in the breed can currently match Barstow Cash's EPD profile for CED, YW and RE EPDs.



## MARKS FAMILY PUREBREDS LLC

Ehren & Jim Marks 31813 Butler Ave.  
319-415-9214 (Ehren) 319-415-9215 (Jim)

New Hartford, IA 50660  
www.mfpbeef.com ehrenjmarks@gmail.com  
**Lots 7-9**



**MFP Consensus 1175-2501 • Lot 7**



## MFP CONSENSUS 1175 - 2501

Born: 9/10/16 18922225 Tattoo: 6501 Bull

Connealy Consensus 7229 #\*  
**RR Consensus 1175 +\***  
16921438 Eriskay of RR 5164 #

Poss Total Impact 745 #  
**SCC Rita 8868-2501 +**  
17546506 LHR Rita 8868 +

Connealy Consensus #\*  
Blue Lilly of Conanga 16  
H A Image Maker 0415 #+  
Eriskay of RR 7 498  
TC Total 410 #  
Poss Blackcap 5116  
S AV Net Worth 4200 #  
D/D Rita 3253 +

CED	BW	WW	YW	SC	DOC	HP	CEM	MILK	
+6	+5	+59	+105	+1.06	+20	+10.2	+7	+23	
CW	MARB	RE	FAT	\$W	\$B				
+45	.05	+62	.05	+51	.05	+0.09	.05	+59.60	+144.13

- Individual Performance: BW 68 lbs, BWR 93, 205 wt 675 lbs, WWR 92, 365 wt 1256 lbs, YWR 100 with 2 contemporaries.
- Actual Yearling Ultrasound Scan Data: %IMF 3.63, REA 12.9, Rib Fat .13, Rump Fat .19.
- Dam's Production: NR 1@101, YR 1@107. Calving interval 2@365 days.
- Actual Yearling Scrotal Measurement: 41.0 cm.
- Dave Collins, Winona KS selected his only maternal brother.
- His sire, RR Consensus 1175 is an Accelerated Genetics feature with elite calving ease credentials. He has the widest BW to YW spread of any son of "Consensus 7229".
- Maternal grandsire, Poss Total Impact 745, is the now-deceased Accelerated Genetics sire with only limited semen available. He was a former #1 \$B sire that possesses a rugged athleticism and high accuracy growth and carcass attributes. Total Impact has a unique pedigree to most high \$B genetics.
- Recommended for heifers or cows.**



### RR Consensus 1175

Sire of Lot 7





# MARKS FAMILY PUREBREDS LLC

Ehren & Jim Marks  
319-415-9214 (Ehren)

31813 Butler Ave.  
319-415-9215 (Jim)

New Hartford, IA 50660  
www.mfpbeef.com

ehrenjmarks@gmail.com  
**Lots 7-9**



**MFP New Day 1N30-7845 • Lot 8**



**LHR New Day 454-1N30**  
Sire of Lot 8

- Individual Performance: BW 84 lbs, 205 wt 712 lbs, WWR 103, 365 wt 1125 lbs, YWR 103 with 9 contemporaries.
- Adjusted Yearling Ultrasound Scan Data: %IMF 3.90 ratio109, REA 12.6 ratio 102, Rib Fat .22, Rump Fat .34.
- Dam's Production: NR 3@104, YR 3@102. She posts REA 3@103.
- Adj. Yearling Scrotal Measurement: 29.6 cm.
- Maternal brothers have been the herd sire selections of Art Haselhorst, Hayes KS and Lucas Hanchett, Phillipsburg KS.
- His sire, LHR New Day 454-1N30 is a Lazy H Ranch herd sire boasting a +1.20 MB EPD and calving ease credentials. He is a wide-based deep-ribbed bull with a strong carcass trait pedigree.
- Like his father, this bull demonstrated carcass trait attributes revealed by ultrasound. His maternal grandsire, B/R Destination 727-928 was, himself, an ABS "4 star" carcass trait sire.



## MFP NEW DAY 1N30 - 7845

Born: 1/23/17      18922345      Tattoo: 7845      Bull

B/R New Day 454 #\*  
**LHR New Day 454-1N30 +\***  
17188673 Rita 7041 of Rita 5M13 OBJ +\*

B/R Destination 727-928 #  
**LHR Ever Entense 2845**  
17558941 LHR Ever Entense 7170

Boyd New Day 8005#+  
B/R Ruby 1224  
S S Objective T510 OT26 #\*  
Rita 5M13 of 2V9 Predestined +\*  
B/R Destination 727 #\*  
B/R Blackcap Empress 558  
C A Future Direction 5321 #  
C&H Ever Entense 4070

CED	BW	WW	YW	SC	DOC	HP	CEM	MILK
+2	+2.4	+60	+100	-.25	+19	+13.5	+2	+20
CW		MARB		RE		FAT		ISOK
+25	.40	+94	.37	+34	.37	+047	.34	\$51.27
								\$B
								+99.17



## MFP CONSENSUSES 3261 - 6812

Born: 10/6/16      \*18901207      Tattoo: 6812      Bull

Connealy Consensus 7229 #\*  
**LHR Consensus 7229-3261 +\***  
17699954 LHR Blackclass 1895-0562 +\*

TC Aberdeen 759 #  
**LHR Ever Entense 1812 \***  
17267851 LHR Ever Entense 4070-9773 +

Connealy Consensus #\*  
Blue Lilly of Conanga 16  
B/R Future Direction 4268 \*  
G A R Objective 1895  
C R A Bextor 872 5205 608 #  
TC Blackbird 4034 #+  
G A R Predestined #\*  
C&H Ever Entense 4070

CED	BW	WW	YW	SC	DOC	HP	CEM	MILK
-3	+4.8	+65	+105	+94	+14	+11.7	+5	+23
CW		MARB		RE		FAT		ISOK
+47	.41	+98	.37	+46	.37	+021	.33	\$57.04
								\$B
								+157.66



**MFP Consenses 3261-6812 • Lot 9**



**LHR Ever Entense 1812**  
Dam of Lot 9

- Individual Performance: BW 82 lbs, BWR 100, 205 wt 708 lbs, WWR 100, 365 wt 1310 lbs, YWR 100 with 1 contemporary.
- Actual Yearling Ultrasound Scan Data: %IMF 4.88, REA 14.6, Rib Fat .29, Rump Fat .39.
- Dam's Production: BWR 4@95, NR 4@101, YR 4@99. Calving interval 4@365 days. She posts IMF 3@117, Rib Fat 3@95.
- Actual Yearling Scrotal Measurement: 40.0 cm.
- His dam bested her contemporaries with individual performance that included a BWR 98, WWR 114, YWR 108, IMF ratio 140 and RE ratio 108.
- His maternal brother was chosen by Roger Ludke, Atlanta NE and maternal sisters serve at Lazy H Ranch, Hayes KS and Clinton Hammeke, Great Bend KS.
- Maternal grandsire, TC Aberdeen 759 was the \$77,000 top selling bull of the 2008 TC Ranch Sale. Today he is a high accuracy Genex calving ease sire with Pathfinder status.
- He recorded the #1 adj yearling wt in his contemporary group.





Andy Strasburg  
(608) 444-2637

# STRASBURG ANGUS

5544 Langer Rd, Marshall, WI 53559

andystrasburg@gmail.com

**Lots 10-15**



**S/A No Doubt 0203-1117 • Lot 10**



**SA Advisor 0274-197 • Lot 11**

## 10 S/A No DOUBT 0203-1117

Born: 01/19/17 \*18860087 FREEZE BRAND: 1117 Bull

Mogck Bullseye #\*  
**Hoover No Doubt +\***  
17882682 Miss Blackcap Ellston J2

Basin Excitement #\*  
**S/A Maiden 3100-0203 \***  
17859515 S/A Maiden 679-3100

MOGCK Sure Shot #  
Mogck Mary 1255  
SydGen CC & 7 #\*  
Miss Blackcap Ellston D154 #  
Basin Expedition R156 +  
Basin Lady S532 AK  
BC 7022 Raven 7965 #  
Woodhill Maiden 1047-679 #

CED	BW	WW	YW	SC	DOC	HP	CEM	MILK	
+11	+5	+54	+103	+1.71	+24	+11.8	+14	+23	
CW		MARB		RE		FAT		ISOK	
+39	.38	+51	.34	+47	.35	+0.055	.32	+53.16	
								\$W	\$B
								+105.61	

- Individual Performance: BW 70 lbs, BWR 92, 205 wt 545 lbs, WWR 94 with 7 contemporaries.
- Adjusted Yearling Ultrasound Scan Data: %IMF 4.03, ratio 101, REA 13.6, ratio 103, Rib Fat .25, ratio 83, Rump Fat .41.
- Dam's Production: BR 2@91, NR 2@95, YR 1@99. Calving Interval 2@350 days. She posts IMF 2@100, REA 2@106, Rib Fat 2@88.
- His sire, Hoover No Doubt was the \$67,000 record-selling bull of Hoover Angus history when selected by Alta Genetics. After heavy use as an AI sire, his two calf crops confirmed a WW, YW, CW, RE EPDs, and \$B value portfolio in the top 1% of proven sires in the Angus breed. Sons and daughters of Hoover No Doubt at Hoover Angus have leaped the performance thresholds and included the #1 WW bull and #2 and #3 heifers of the 2017 calf crop.
- Strasburg Angus offered two highly applauded daughters of Hoover No Doubt at the 2018 National Western Foundation Female Sale selling at \$31,000 and \$8000.
- **Recommended for heifers or cows.**

## 11 S/A ADVISOR 0274-197

Born: 01/11/17 \*18860088 FREEZE BRAND: 197 Bull

Connealy Counselor #\*  
**Hoover Advisor**  
17879257 Miss Erica Ellston L102 #

Connealy Shrek 4242 #  
**S/A Primrose 2223-0274**  
18187837 S/A Primrose 659-2223

Connealy Mentor 7374 #\*  
Jaze of Conanga 234  
Hoover Dam #\*  
Miss Erica Ellston J118  
GAR-EGL Protege #\*+\*  
Black Shell of Conanga 10  
Sinclair Fortunate Son #\*  
Sinclair Primrose 659 4P83

CED	BW	WW	YW	SC	DOC	HP	CEM	MILK	
+6	+0	+56	+94	+9.7	+8	+10.6	+10	+23	
CW		MARB		RE		FAT		ISOK	
+41	.38	+62	.35	+52	.35	+0.051	.32	+65.39	
								\$W	\$B
								+132.51	

- Individual Performance: BW 72 lbs, 205 wt 581 lbs, WWR 100 with 7 contemporaries.
- Adjusted Yearling Ultrasound Scan Data: %IMF 4.54, ratio 114, REA 11.8, Rib Fat .34, Rump Fat .33, ratio 94.
- Dam's Production: NR 1@100, She posts IMF 1@114, Rump Fat 1@94.
- Born unassisted out of a first-calf heifer.
- His sire, Hoover Advisor, is a son of Connealy Counselor with calving ease credentials verified by his BWR 22@99, a \$W in the top 20% and \$B in the top 15%. He was Strasburg Angus' selection from the 2015 Hoover Angus Sale.
- Maternal grandsire, Connealy Shrek 4242, is a Select Sires feature and accomplished son of the deceased sire, GAR-EGL Protégé. Shrek 4242 is making big outlined, high performing cattle with bred-in feed efficiency. His sons have been getting rave reviews for their low birth weights and high growth.
- **Recommended for heifers or cows.**



## Hoover No Doubt

Sire of Lot 10

## 12 S/A EXCITEMENT 8314-886

Born: 08/08/16 18725242 FREEZE BRAND: 886 Bull

Basin Expedition R156 +  
**Basin Excitement #\***  
16047404 Basin Lady S532 AK

Woodhill Foresight #+  
**S/A Forever Lady 1198-8314**  
18086455 S/A Forever Lady 189M-1198

Gardens Expedition #  
Basin Primrose Lady 5287  
Vermilion Payweight J847 #  
Basin Lady 306E  
Papa Forte 1921 #  
Bon View Gammer 85  
Mytty In Focus #\*  
S V F Forever Lady 189M +

CED	BW	WW	YW	SC	DOC	HP	CEM	MILK	
+14	-1.8	+52	+94	+1.34	I+18	I+12.9	+12	+27	
CW		MARB		RE		FAT		ISOK	
+34	.25	+39	.22	+49	.25	+0.027	.21	+56.43	
								\$W	\$B
								+109.56	

- Individual Performance: BW 62 lbs, BWR 91, 205 wt 707 lbs, WWR 104, 365 wt 1245 lbs, YWR 103 with 2 contemporaries.
- Adjusted Yearling Ultrasound Scan Data: %IMF 3.60, ratio 106, REA 12.2, ratio 100, Rib Fat .36, ratio 88, Rump Fat .32, ratio 89.
- Dam's Production: BR 1@91, NR 1@104, YR 1@103. She posts IMF 1@106, REA 1@100, Rib Fat 1@88, Rump Fat 1@89.
- Adj Yearling Scrotal Measurement: 33.6 cm.
- Born unassisted out of a first-calf heifer, this strong-aged herd sire prospect descends from the renowned Forever Lady cow family pioneered at GDAR and propagated in the Sunny Valley program.
- His third dam, SVF Forever Lady 189M is a New Design 036 daughter and granddaughter of the famed Forever Lady 719.
- His sire, Basin Excitement, is featured at Genex and in the Hoover Angus bull battery. He posts an incredible BW to YW EPD spread of +0 to +120. Excitement sired the \$25,000 Hoover Elation M123 featured in the 2014 Hoover Sale now a headliner at Select Sires. Excitement earned Pathfinder status again this year with 17% of his eligible daughters achieving Pathfinder recognition.
- **Recommended for heifers or cows.**

## SA Forever Lady 183-3257

\$31,000 paternal sister to Lot 10  
from the same cow family as  
Lot 12







Andy Strasburg  
(608) 444-2637

# STRASBURG ANGUS

5544 Langer Rd Marshall, WI 53559

andystrasburg@gmail.com  
**Lots 10 - 15**

## 13 S/A ARSENAL 4245-2187

Born: 02/06/17 \* 18860095 FREEZE BRAND: 2187 Bull

Connealy Packer 547 #  
**Connealy Arsenal 2174 \***  
17314528 Black Rice of Conanga 9529 #

Feltons Meat Packer 62 #  
Bestrelle of Conanga 539  
Connealy Forward #\*  
Black Rita of Conanga 123  
Bon View New Design 208 #  
TC Erica Eileen 2047 +  
B/R New Design 036 #  
G D A R Forever Lady 3078 +

TC Total 410 #  
**S/A Forever Lady 189M-4245 +\***  
18283597 S V F Forever Lady 189M +

CED	BW	WW	YW	SC	DOC	HP	CEM	MILK	
+5	+1.9	+54	+98	+1.45	+21	+13.2	+0	+21	
CW		MARB		RE		FAT			
+26	.40	+60	.36	+62	.36	-.006	.34		
							ISOK	\$W	\$B
								+50.93	+103.76

- Individual Performance: BW 75 lbs, 205 wt 599 lbs, WWR 103 with 7 contemporaries.
- Adjusted Yearling Ultrasound Scan Data: %IMF 3.46, REA 14.5, ratio 110, Rib Fat .22, ratio 73, Rump Fat .28, ratio 80.
- Dam's Production: NR 1@103. She posts REA 1@110, Rib Fat 1@73, Rump Fat 1@80.
- Another well-bred bull from the Forever Lady family born unassisted from a first-calf heifer.
- His sire, Connealy Arsenal 2174 was the \$55,000 sensation of the 2013 Connealy Angus Ranch Sale selected by Alta Genetics that has gone on to prove as an outcross curve-bender ranking in the top 5% or better for CED, WW and YW EPDs.
- Maternal grandsire, TC Total 410 is a Select Sires bull that sires incredible females, and progeny that demonstrate great carcass attributes, udder quality, eye appeal and high performance. TC Total 410 continues to show up in the pedigrees of the breed's highest \$B cattle to the point it can no longer be coincidence.



## S/A EVERGREEN 25N-3293 • Lot 15

## 15 S/A EVERGREEN 25N-3293

Born: 03/29/2013 \*17669623 Tattoo: 3293 Cow

Connealy Danny Boy #  
**Prairie Marsh Proposal \***  
16930712 Prairie Marsh Pride H907 #  
Bon View New Design 878 #  
**Woodhill Evergreen 877-25N**  
14502233 Woodhill Evergreen 735-877

Connealy Timeline #  
Energy of Conanga 4851  
B/R New Frontier 095 #+  
Prairie Marsh Pride 705  
B/R New Design 036 #  
Bon View Gammer 85  
GT Time Saver  
Woodhill Evergreen 111-735

CED	BW	WW	YW	SC	DOC	HP	CEM	MILK	
+0	+3.2	+54	+90	-.23	+9	+10.7	+10	+19	
CW		MARB		RE		FAT			
+37	.40	+70	.36	+59	.36	+0.005	.32		
							GCP-D150K	\$W	\$B
								+40.84	+129.62

- AI bred on 12-7-17 to SS Niagara Z29. Vet examined safe and estimated due 9-15-18.
- Production: NR 2@110. Calving Interval 3@345 days. She posts IMF 1@114, Rump Fat 1@100.
- Dam's Production: NR 9@102, YR 6@99, She posts IMF 8@100, REA 8@102, Rib Fat 8@97.
- She stems from the same famous cow family that brought us GT Maximum and Woodhill Triple Threat.
- Her first-born son recorded a WWR 114 and IMF ratio 114 selling to South Fork Beef, Boyceville WI.
- Service sire, SS Niagara Z29, has proven himself to be one of Select Sires lead off bulls who will add base width and a super rib design to make attractive big bodied offspring, all while still bringing in breed leading growth.



## SS Niagara Z29

Service Sire of Lots 14 & 15

## 14 S/A LADY 1134-1127

Born: 01/19/17 \* 18860089 Tattoo: 1127 Cow

Connealy Counselor #+\*  
**Hoover Advisor**  
17879257 Miss Erica Ellston L102 #

Connealy Mentor 7374 #\*  
Jaze of Conanga 234  
Hoover Dam #\*  
Miss Erica Ellston J118  
Sitz Upward 307R #  
B&B Erica 605 #  
Kesslers Frontman R001 #\*  
Sinclair Lady 5M4 4465 +

Koupals B&B Identity #\*  
**S/A MC Lady 4182-1134 \***  
17859516 S/A MC Lady 5M4-4182 +

CED	BW	WW	YW	SC	DOC	HP	CEM	MILK	
+10	-1.3	+66	+110	+1.30	+11	+15.5	+7	+23	
CW		MARB		RE		FAT			
+47	.40	+63	.36	+61	.36	+0.019	.32		
							ISOK	\$W	\$B
								+69.04	+151.61

- AI bred on 3-30-18 to SS Niagara Z29. Vet examined safe estimated due 1-5-19.
- Individual Performance: BW 60 lbs, BWR 82, 205 wt 533 lbs, WWR 100, 365 wt 779 lbs, YWR 102 with 9 contemporaries.
- Adjusted Ultrasound Scan Data: %IMF 5.33, ratio 107, REA 8.5, ratio 100, Rib Fat .21, Rump Fat .31.
- Dam's Production: BR 2@94, NR 2@107, YR 1@102. She posts REA 2@107, Rib Fat 2@93, Rump Fat 2@99.
- Grandam's Production: NR 2@99, YR 1@105. She posts REA 2@102, Rib Fat 2@80, Rump Fat 2@88.
- Her sire, Hoover Advisor, is a son of Connealy Counselor with calving ease credentials verified by his BWR 22@99, a \$W in the top 20% and \$B in the top 15%. He was Strasburg Angus' selection from the 2015 Hoover Angus Sale.
- Maternal grandsire, Koupals B&B Identity was the \$59,000 top-selling bull of the 2011 Koupal Angus Bull Sale. He uniquely combines his power and performance with visual appeal and structural correctness. His dam is one of the top donors in the Koupal Angus ET program.
- She is a tremendous breeding piece, boasting a \$W in the top 4% with BW and WW EPDs as well as \$F and \$B values in the top 10% of non-parent cows in the breed.



## S/A Lady 1134 - 1127 • Lot 14





Robert & Kelly Faust  
563-581-1026

# FAUST CATTLE COMPANY

12112 390th St., Strawberry Point, IA 52076

rkagrienterprises@gmail.com  
**Lots 16 - 18**

**16**

## FCC RUTH IMPRESSION 013

Born: 04/02/16 +18764674 Tattoo: D013 Bull

S A V Brilliance 8077 #  
**Dameron First Impression +\***  
16761727 Dameron Northern Miss 3114

S A V Bismarck 5682 #+  
S A V Blackcap May 5270  
Dameron P V F Raptor 702 +  
Dameron Miss 550 #+  
Connealy Tobin  
Becka Gala of Conanga 8281  
BC Eagle Eye 110-7 #\*  
ACC Ruth 310 516

Connealy Confidence 0100 #\*  
**RB Ruth 096-3158 +\***  
17670219 C C A Ruth 096 +\*

CED	BW	WW	YW	SC	DOC	HP	CEM	MILK	
I+4	I+2.5	I+53	I+92	I+.78	I+10	I+7.1	I+6	I+23	
CW		MARB		RE		FAT		\$W	\$B
I+32 .05		I-.10 .05		I+.47 .05		I+.024 .05		+50.60	+83.08

- Individual Performance: BW 81 lbs.
- This bull was first in class at the 2017 Iowa Preview Show. He was second in class at the Iowa State Fair behind the Grand Champion. He was Grand Champion Angus and Reserve Supreme Champion at the Big Four Fair.
- His dam is a cow/calf Reserve Champion at the Iowa State Fair and third place at the World beef Expo. She also placed second at the 2017 NJAS.
- His half sister was cow/calf Reserve Champion at the Iowa Preview Show.



**FCC Ruth Impression 013 • Lot 16**

**17**

## FCC PREDESTINED TRACTION 041

Born: 03/21/17 19023772 FREEZE BRAND: 041 Bull

Sitz Top Game 561X #  
**JMB Traction 292 \***  
17262374 JMB Emulota 013 \*

GDAR Game Day 449 #+  
Sitz Pride 88T #  
S A V 004 Predominant 4438 #+  
BAR S Emulota 5426 #  
G A R Predestined #\*  
Baldridge Blackbird N903 +  
Rito 112 of 2536 Rito 616 #+\*  
S V F Everelda Entense 121M +

Blackstone Predestined 816  
**Blackstone Everelda 2028**  
17349322 Blackstone Everelda 8234

CED	BW	WW	YW	SC	DOC	HP	CEM	MILK	
I+3	I+2.7	I+64	I+111	I+.84	I+13	I+9.8	I+7	I+22	
CW		MARB		RE		FAT		\$W	\$B
I+44 .05		I-.44 .05		I+.68 .05		I+.004 .05		+58.49	+139.88

- Individual Performance: BW 76 lbs.
- A light birth weight bull with a noble pedigree.
- His sire, JMB Traction 292 is a Select Sires feature proving to be the premier outcross sire for added muscle and dimension, while offering breed impacting growth, carcass, maternal EPDs, and \$Value indexes. Traction was one of the most exciting bulls in the Denver display last year along with his dam, JMB Emulota 013 who sold in Denver at \$45,000 ½ interest.



**JMB Traction 292**  
Sire of Lot 17

**18**

## FCC RESOLUTE INNOVATION 038

Born: 01/22/17 +19049081 Freeze Brand: 038 Bull

Connealy Impression #\*  
**MAR Innovation 251 #\***  
16983331 MAR Final Kahuna 856 #\*

Connealy Reflection #  
Pearl Pammy of Conanga 194  
S A V Final Answer 0035 #\*  
MAR Kahuna Precision 328 674 #  
K C F Bennett Absolute \*  
R B Lady Focus 303-844 +  
SydGen C C & 7 #\*  
RM Annie 187

R B Resolute 1844 \*  
**RB Annie Resolute 1183-367**  
17558186 R B Annie CC&7 1183-187 +

CED	BW	WW	YW	SC	DOC	HP	CEM	MILK	
I+3	I+2.7	I+66	I+119	I+1.42	I+27	I+12.3	I+11	I+22	
CW		MARB		RE		FAT		\$W	\$B
I+45 .05		I+.60 .05		I+.66 .05		I+.001 .05		+59.37	+154.03

- Individual Performance: BW 69 lbs.
- The donor dam was selected by Faust Cattle Co at the second annual Riley Bros Angus Production Sale. She came as the featured daughter of RB Resolute 1844 and first to sell anywhere in the country. She was a standout in her contemporary group posting individual performance that featured a BWR 95 and WWR 113 out of a first-calf heifer.
- The great grandam, RM Annie 187 was selected by Riley Bros as their first pick at the Michelson Dispersion in Iowa where she was the top indexing heifer in her calf crop.
- His sire, MAR Innovation 251, is a Genex featured sire considered one of their best all-around performance and maternal sires. Physically, he is a much-admired bull that is complete and powerful. He offers incredible body capacity and base width with large testicles and a great disposition.
- He ranks in the top 25% or better for 13 EPD and \$Value indexes and in the top 10% or better for WW EPD, YW EPD, \$F and \$B.



**MAR Innovation 251**  
Sire of Lot 18



**RB Annie Resolute 1183 - 367**  
Donor Dam of Lot 18





# GRAHAM ANGUS FARM

George & Randall Graham  
641-990-9911 (Cell)

343 - 310th Ave. Gilman, IA 50106

nokotagenetics@aol.com  
**Lots 19 - 35**



## EXAR X-Man 3758B

Sire of Lots 19 and 31

**19**

## GA JUNE 546

Born: 09/02/16 +18738000 Tattoo: 64G6 Cow

A A R Ten X 7008 S A #\*  
**EXAR X-Man 3758B +**  
17479030 Basin Joy 6278

Bon View New Design 1407 #  
**Exar June 81001 +**  
15955073 Exar June C 3577

Mytty In Focus #\*  
A A R Lady Kelton 5551 #  
H A Image Maker 0415 #+  
Basin Joy 3561  
B/R New Design 036 #  
Bon View Pride 664  
BR Midland #  
PAF 9611 616 1161

CED	BW	WW	YW	SC	DOC	HP	CEM	MILK
I+10	I+2	I+49	I+90	I+.55	I+10	I+11.4	I+11	I+26
CW		MARB		RE		FAT		
I+26 .05		I+.88 .05		I+.44 .05		I+.020 .05		+51.23 +113.09

- AI bred on 11-24-17 to SAC Peak Value BN 45. Pasture exposed from 12-1-17 to 3-1-18 to GA Final Product 596. Vet examined safe and estimated due 9-2-18 too close to call.
- Individual Performance: 205 wt 532 lbs, WWR 100, 365 wt 890 lbs, YWR 100 with 1 contemporary.
- Dam's Production: BR 7@97, NR 7@100, YR 6@101. She posts REA 2@102.
- GA June 546 stems from Graham Angus embryo transplant program. Her dam, EXAR June 81001 is a full sister to EXAR 263C the now-deceased, \$263,000 record selling bull at Express Ranches where his sons have repeatedly dominated their Championship Carloads of Bulls.
- Maternal brothers have sold to Jim Clawson, Pearland TX. Maternal sisters were purchased by Holding Cattle Co., Columbus KS and Fred Smith, Clayton NC. Graham Angus has retained a flush sister and a maternal sister.

**20**

## GA TILDA 626

Born: 09/18/16 18753850 Tattoo: 62G6 Cow

EF Authentic 0829 \*  
**44 Point After 3025 +\***  
17429495 EXAR Queen 2525 +\*

KCS Midland 7076  
**Graham Tilda 551**  
17174422 Graham Tilda 614

G A R New Design 5050 #+  
2 Bar Objective 7836  
B/R New Design 036 #+  
G A R Ext 4206 #  
BR Midland #  
LCC Queen Mary NG144  
B C Marathon 7022 #  
Graham Tilda 070

CED	BW	WW	YW	SC	DOC	HP	CEM	MILK
+6	+1.1	+39	+75	I-.19	I+13	I+8.4	+9	+23
CW		MARB		RE		FAT		
I+23 .05		I+.55 .05		I+.28 .05		I+.005 .05		+34.36 +90.93

- AI bred on 11-24-17 to SAC Peak Value BN 45. Pasture exposed from 12-1-17 to 3-1-18 to GA Final Product 596. Vet examined safe and estimated due 9-2-18 to Peak Value BN 45.
- Individual Performance: BW 74 lbs, 205 wt 538 lbs, WWR 85, 365 wt 954 lbs, YWR 94 with 10 contemporaries.
- Dam's Production: BR 2@97, YR 2@97. Calving Interval 2@374 days.
- Grandam's Production: BR 3@99, NR 3@104, YR 3@101. She posts REA 1@100, Rump Fat 1@69.
- Her service sire, SAC Peak Value BN45, is a Cattle Visions feature bred in the Schermer Angus program that ranks in the top 5% or better for 12 EPD and \$value indexes among current sires in the Angus breed.
- Her sire, 44 Point After 3025 was selected by Randy Graham from the famed 44 Farms, Cameron TX where he combined a BW 70 lbs, 205-day wt 738 lbs and 365 day wt 1191 lbs (ET). His dam, EXAR Queen 2525, is a full sister to the famed Select Sires carcass trait standout, GAR Predestined.



## EF Authentic 0829

Sire of 44 Point After 3025

**REF**

## 44 POINT AFTER 3025

Born: 01/11/13 +\*17429495 Tattoo: 3025 Bull

G A R New Design 5050 #+  
**EF Authentic 0829 \***  
16822472 2 Bar Objective 7836

B/R New Design 036 #  
**EXAR Queen 2525 +\***  
15262784 G A R Ext 4206 #+

B/R New Design 036 #  
G A R Precision 706  
S S Objective T510 0T26 #\*  
2 Bar 6807 Traveler 5535 +  
V D A R New Trend 315 #  
B/R Blackcap Empress 76  
N Bar Emulation EXT #\*  
G A R 6807 Traveler 1432 +

CED	BW	WW	YW	SC	DOC	HP	CEM	MILK
+6	+9	+44	+81	+07	+20	+7.0	+11	+29
CW		MARB		RE		FAT		
+33 .44		+.76 .38		+.50 .39		-.002 .36		+49.46 +112.84

- Selected by Randy Graham from the famed 44 Farms, Cameron TX where he combined a BW 70 lbs, 205 day wt 738 lbs and 365 day wt 1191 lbs (ET).
- His dam, EXAR Queen 2525, is a full sister to the famed Select Sires carcass trait standout, GAR Predestined known universally for added marbling (top 1%), more capacity, rib, fleshing ability and outstanding daughters.
- His sire, EF Authentic 0829, was selected by Genex and 44 Farms as the top-selling bull of the 2011 Evans Farms Sale. Used with enthusiasm at Uden's, he sired the four top-selling bulls in the 2017 TC Ranch Sale while the \$85,000-second-high-selling bull at the 2017 Connealy Ranch Sale was out of an Authentic daughter.
- Progeny data on Point After is impressive with BR 46@99, WR 47@101 and YR 31@100.
- Point After enjoys considerable carcass merit with \$value indexes in the top 15% \$G, top 20% \$QG and top 30% \$YG



## SAC Peak Value BN45

Service Sire of Lots 19 and 20





# GRAHAM ANGUS FARM

George & Randall Graham  
641-990-9911 (Cell)

343 - 310th Ave. Gilman, IA 50106

nokotagenetics@aol.com

**Lots 19 - 35**



## GA BLACKCAP 347

Born: 04/02/17 18895862 Tattoo: 34G7 Cow

EF Authentic 0829 \*  
44 Point After 3025 +\*  
17429495 EXAR Queen 2525 +\*

G A R New Design 5050 #+  
2 Bar Objective 7836  
B/R New Design 036 #  
G A R Ext 4206 #+  
Bon View New Design 1407 #  
Exar June C 3577  
California Traveler #  
Leachman Blackcap 6066

EXAR 263C #  
GA Blackcap 298  
16142696 Leachman Blackcap 8010 #

CED	BW	WW	YW	SC	DOC	HP	CEM	MILK	
+6	+8	+44	+80	I+.35	NA	NA	+11	+27	
CW		MARB		RE		FAT		\$W	\$B
I+22	.05	I+.75	.05	I+.41	.05	I-.003	.05	+43.01	+96.49

- Individual Performance: BW 77 lbs, 205 wt 677 lbs, WWR 104, 365 wt 994 lbs, YWR 102 with 10 contemporaries.
- Dam's Production: BR 8@96, NR 8@96, YR 6@98. Calving Interval 8@360 days. She posts IMF 3@105, REA 3@100, Rib Fat 3@95, Rump Fat 3@98.
- Grandam's Production: BR 12@96, NR 12@102, YR 10@100. Calving Interval 13@370 days. She posts IMF 6@107, REA 6@102, Rib Fat 6@98.
- Melody Davis, Toledo IA chose a maternal brother to headline her breeding program while maternal sisters have joined the prestigious herds of Allen Rodgers, Winfield IA; Hurley Farms, Livonia MO; Brock Lacina, Tama IA and Stetson Spees, Fairfield IA. Her 2015 sister is still retained.
- Maternal grandsire, EXAR 263C is the now-deceased, \$263,000 record selling bull at Express Ranches.
- Pathfinder grandam.



## GA LASS 177

Born: 03/18/17 18877230 Tattoo: 17G7 Cow

EF Authentic 0829 \*  
44 Point After 3025 +\*  
17429495 EXAR Queen 2525 +\*

G A R New Design 5050 #+  
2 Bar Objective 7836  
B/R New Design 036 #  
G A R Ext 4206 #+  
Bon View New Design 1407 #  
Exar June C 3577  
Graham Impact 056-033  
Graham Lass 092

EXAR 263C #  
Graham Lass 169  
16423495 Graham Lass 247

CED	BW	WW	YW	SC	DOC	HP	CEM	MILK	
+6	+9	+43	+82	I+.29	I+18	I+7.2	+11	+31	
CW		MARB		RE		FAT		\$W	\$B
I+37	.05	I+.52	.05	I+.41	.05	I+.000	.05	+45.70	+118.73

- Individual Performance: BW 74 lbs, BWR 97, 205 wt 658 lbs, WWR 99, 365 wt 968 lbs, YWR 100 with 11 contemporaries.
- Dam's Production: BR 7@99, NR 7@108, YR 5@103. Calving Interval 7@359 days.
- Grandam's Production: NR 4@102, YR 3@101.
- Her dam entered the breeding program after posting individual performance of WWR 108 and YWR 107. She produced six consecutive registered sons - two of which were selected by Ronald Schneider, Lacona IA and Melody Davis, Toledo IA.
- Maternal grandsire, EXAR 263C is the now-deceased, \$263,000 record selling bull at Express Ranches.



**EXAR 263 C**

Maternal grandsire of Lots 21 and 22



## GA BLACKCAP ANNIE 077

Born: 03/10/17 18877233 Tattoo: 7G7 Cow

EF Authentic 0829 \*  
44 Point After 3025 +\*  
17429495 EXAR Queen 2525 +\*

KCS Midland 7076  
Graham Blackcap Annie 380  
16743638 J C Blackcap Annie 509

G A R New Design 5050 #+  
2 Bar Objective 7836  
B/R New Design 036 #  
G A R Ext 4206 #+  
BR Midland #  
LCC Queen Mary NG144  
BR Midland #  
J C Blackcap Annie 218

CED	BW	WW	YW	SC	DOC	HP	CEM	MILK	
+8	+0	+43	+76	I+.22	I+14	I+8.8	+12	+25	
CW		MARB		RE		FAT		\$W	\$B
I+26	.05	I+.77	.05	I+.35	.05	I+.010	.05	+43.91	+106.86

- Individual Performance: BW 70 lbs, BWR 92, 205 wt 639 lbs, WWR 97, 365 wt 940 lbs, YWR 98 with 11 contemporaries.
- Dam's Production: BR 5@95, NR 5@97, YR 4@98. Calving Interval 6@365 days. She posts IMF 2@115.
- Grandam's Production: NR 9@102, YR 5@103. Calving Interval 9@368 days. She posts REA 3@105.
- Her only maternal sister was chosen by Dave Dermody, Williamsburg IA and maternal brother became a herd sire for Paul Constable, Blythedale MO.
- Her grandam was bred in the revered Jerry Carrico herd at Redfield IA descending from the fourth dam, J C Blackcap Annie 812, a third-generation Pathfinder dam and daughter of Krugerrand of Donamere 490.



**EXAR Stud 4658B**

Sire of Lot 24



## GA BLACKCLASS 047

Born: 03/05/17 18869705 Tattoo: 4G7 Cow

A A R Ten X 7008 S A #\*  
EXAR Stud 4658B +\*  
17908266 BoBo Rita 1559 +\*

SandPoint Butkus X797 +\*  
GA Blackclass 015  
18204383 Graham Blackclass 013

Myty In Focus #\*  
A A R Lady Kelton 5551 #  
Summitcrest Complete 1P55 #\*  
DRMCTR 111 Rita 6108 +  
S A V Final Answer 0035 #\*  
G A R Grid Maker 4603 +  
G A R Ingenuity #+  
Graham Blackclass 011

CED	BW	WW	YW	SC	DOC	HP	CEM	MILK	
+11	+4	+59	+109	NA	NA	NA	+12	+19	
CW		MARB		RE		FAT		\$W	\$B
NA	NA	NA	NA	NA	NA	NA	NA	+46.36	NA

- Individual Performance: BW 65 lbs, BWR 96, 205 wt 677 lbs, WWR 102, 365 wt 978 lbs, YWR 101 with 10 contemporaries.
- Dam's Production: BR 1@96, NR 1@102, YR 1@101.
- Grandam's Production: NR 2@99, YR 2@100.
- Her sire, EXAR Stud 4658B was selected by Sydenstricker Genetics and Basin Angus Ranch as the \$116,000 half interest top selling bull of the 2015 Express Ranch Bull Sale where his first calf crop produced the \$200,000 half interest top-selling bull in 2017. His now-deceased dam had 16 progeny scanned with an average IMF ratio of 1.12. "Stud" is a maternal brother to the \$100,000 1/3 interest EXAR Rapture 5844B and the \$210,000 1/2 interest EXAR Spread 5767B.
- Her dam is a first-calf heifer that represents 9 generations of thoughtful AI breeding descending from the renowned Blackclass family. A maternal sister to her dam joined the renowned herd of Mike and Roni Sweeney, Mitchellville IA.





# GRAHAM ANGUS FARM

George & Randall Graham  
641-990-9911 (Cell)

343 - 310th Ave. Gilman, IA 50106

nokotagenetics@aol.com

**Lots 19 - 35**



## Quaker Hill Rampage OA36

Sire of Lot 25



## Deer Valley All In

Paternal grandsire of Lots 26-28

**25**

## GA BLACKCAP 237

Born: 03/21/17 18895861 Tattoo: 23G7 Cow

MCC Daybreak #  
Quaker Hill Rampage OA36 +\*  
16925771 QHF Blackcap 6E2 of 4V16 4355 +\*

Boyd New Day 8005 #+  
MCC Miss Focus 134 #  
Ideal 4355 of 0T26 2440  
QHF Blackcap 4V16 of 1H8 \*  
Hoff Insignia 697 224 +  
Hoff Blackbird S C 244 939  
G A R Retail Product #  
LCC Blackcap NG084

Salt Creek Bob 7003 #  
Graham Blackcap 031  
16981789 KCS Blackcap 5055

CED	BW	WW	YW	SC	DOC	HP	CEM	MILK	
+5	+3.5	+59	+102	I+.76	I+4	I+9.9	+9	+20	
CW	MARB	RE	FAT	\$W	\$B				
I+49	.05	I+.56	.05	I+.76	.05	I+.000	.05	+43.30	+148.10

- Individual Performance: BW 80 lbs, 205 wt 608 lbs, WWR 93, 365 wt 928 lbs, YWR 95 with 10 contemporaries.
- Dam's Production: NR 5@97, YR 5@97. Calving Interval 5@369 days.
- Grandam's Production: NR 10@98, YR 4@96. Calving Interval 11@370 days.
- Her dam produced five consecutive daughters including the 2017 Hawkeye Country selection of Lacey Duane Lester, Indianola IA. Another maternal sister was chosen by Stetson Spees, Fairfield IA from the 2015 Hawkeye sale offering.
- Her sire, Quaker Hill Rampage OA36 is an ABS feature and is MCC Daybreak's biggest "spread" son. EPD sorts of non-parent bulls or cows that incorporate both CED and \$B usually reveal sons/dtrs or maternal grandsons/dtrs of Rampage.
- Maternal grandsire, Salt Creek Bob 7003 is a performance-based sire with excellent GENESTAR merit. He has an incredible 7 of 8 possible QG stars. Selected as the Grand Champion Bull of the Tri-State Fair he also sired the Reserve Champion Bull.

**26**

## GA JESTRESS 187

Born: 03/18/17 18877228 Tattoo: 18G7 Cow

Deer Valley All In \*  
GA All In  
18213345 Graham Tilda 179 #

A A R Ten X 7008 S A #\*  
Deer Valley Rita 0274 +\*  
B C Matrix 4132 #\*  
Graham Tilda 117  
G A R New Design 5050 #+\*  
G A R Objective 1067  
KCS Midland 7076  
GA Jestress 35

G A R Ingenuity #+  
Graham Jestress 103  
17588193 Graham Jestress 261

CED	BW	WW	YW	SC	DOC	HP	CEM	MILK
+8	+7	+61	+101	NA	NA	NA	+11	+24
CW	MARB	RE	FAT	\$W	\$B			
NA	NA	NA	NA	+57.34	NA			

- Individual Performance: BW 70 lbs, BWR 93, 205 wt 683 lbs, WWR 103, 365 wt 984 lbs, YWR 102 with 11 contemporaries.
- Dam's Production: BR 3@96, NR 3@102, YR 2@102.
- Grandam's Production: BR 4@100, NR 4@107, YR 3@105. Calving Interval 5@370 days. She posts IMF 2@100, REA 2@104, Rib Fat 2@93, Rump Fat 2@100.
- Her dam bested her contemporaries with individual performance that featured a BWR 100, WWR 108 and YWR 109.
- Her sire, GA All In, has posted an impressive progeny record on his first calf crop. Collectively they record BR 9@99, WR 9@103 and YR 8@101.
- Paternal grandsire, Deer Valley All In is a Select Sires feature and a full brother to the \$110,000 VAR Discovery 2240. They share a grandam that is the mother of the #1 Marbling bull, GAR Progress.

**27**

## GA TILDA 377

Born: 04/03/17 18895868 Tattoo: 37G7 Cow

Deer Valley All In \*  
GA All In  
18213345 Graham Tilda 179 #

A A R Ten X 7008 S A #\*  
Deer Valley Rita 0274 +\*  
B C Matrix 4132 #\*  
Graham Tilda 117  
BR Midland #  
KCS Eldorene 6016  
B C Marathon 7022 #  
Graham Tilda 070

KCS Midland 8004  
Graham Tilda 490  
16888227 Graham Tilda 614

CED	BW	WW	YW	SC	DOC	HP	CEM	MILK	
+6	+1.3	+53	+87	I+.10	I+12	I+11.8	+8	+13	
CW	MARB	RE	FAT	\$W	\$B				
I+31	.05	I+.38	.05	I+.11	.05	I+.029	.05	+39.13	+92.51

- Individual Performance: BW 69 lbs, BWR 91, 205 wt 598 lbs, WWR 91, 365 wt 915 lbs, YWR 93 with 10 contemporaries.
- Dam's Production: BR 5@99, NR 5@99, YR 4@100.
- Grandam's Production: BR 3@99, NR 3@104, YR 3@101. She posts REA 1@100, Rump Fat 1@69.
- Her maternal brother was the herd sire selection of Jack March, Luray MO while a maternal sister is retained.
- Her sire, GA All In, has posted an impressive progeny record on his first calf crop. Collectively they record BR 9@99, WR 9@103 and YR 8@101.

**28**

## GA JESTRESS 427

Born: 04/18/17 18905808 Tattoo: 42G7 Cow

Deer Valley All In \*  
GA All In  
18213345 Graham Tilda 179 #

A A R Ten X 7008 S A #\*  
Deer Valley Rita 0274 +\*  
B C Matrix 4132 #\*  
Graham Tilda 117  
Connealy Onward #\*  
Sitz Henrietta Pride 81M  
Rito 2V1 of 2536 1407 #+\*  
GA Jestress 35

Sitz Upward 307R #  
Graham Jestress 202 #  
17301138 GA Jestress 027

CED	BW	WW	YW	SC	DOC	HP	CEM	MILK	
+5	+2	+54	+94	I+.89	I+12	I+11.0	+9	+22	
CW	MARB	RE	FAT	\$W	\$B				
I+46	.05	I+.44	.05	I+.48	.05	I+.002	.05	+46.31	+124.37

- Individual Performance: BW 73 lbs, BWR 96, 205 wt 597 lbs, WWR 91, 365 wt 939 lbs, YWR 96 with 10 contemporaries.
- Dam's Production: NR 4@105, YR 1@96. Calving Interval 4@366 days. She posts IMF 1@114, REA 1@103.
- Grandam's Production: BR 6@100, NR 6@103, YR 1@96. Calving Interval 8@365 days, She posts IMF 4@110, REA 4@102, Rib Fat 4@80.
- Her sire, GA All In, earned his pasture service duties with individual performance of BW 76 lbs, BWR 94, WW 840 lbs, WWR 114, YW 1238 lbs and YWR 106.
- Her Pathfinder dam has produced two registered bulls for Graham Angus customers.





# GRAHAM ANGUS FARM

George & Randall Graham  
641-990-9911 (Cell)

343 - 310th Ave. Gilman, IA 50106

nokotagenetics@aol.co

**Lots 19 - 35**

**29**

## GA MISS AVERI 097

Born: 03/13/17 18885462 Tattoo: 9G7 Cow

G A R Predestined #\*  
**JEM Predestined 66X**  
16892973 G A R 1407 New Design 896 +

GA Emblazon 021  
**Graham Miss Averi 514**  
17913672 Graham Miss Averi

B/R New Design 036 #  
G A R Ext 4206 #+  
Bon View New Design 1407 #  
G A R Retail Product 1712  
Rito 6EM3 of 4L1 Emblazon #+\*  
G A R Ext 3409  
TC Aberdeen 759 #  
REG Miss Graci 317 #

CED	BW	WW	YW	SC	DOC	HP	CEM	MILK	
+9	+1.3	+36	+70	I+.03	I+6	I+8.1	+10	+26	
CW		MARB		RE		FAT		\$W	\$B
I+17	.05	I+.77	.05	I+.35	.05	I+.047	.05	+33.00	+76.67

- Individual Performance: BW 71 lbs, BWR 97, 205 wt 598 lbs, WWR 90, 365 wt 907 lbs, YWR 94 with 11 contemporaries.
- Dam's Production: BR 2@97, NR 2@97. Calving Interval 2@349 days.
- Grandam's Production: BR 2@99, NR 2@97, YR 2@96.
- Her sire, JEM Predestined 66X is establishing himself as a carcass leader in the Graham program with a progeny IMF ratio of 8@107.
- Graham Angus heifers have become a cornerstone of the Hawkeye Country Sale and Randy views this Angus event as his personal Production Sale offering.

**30**

## GA TILDA 137

Born: 03/15/17 18895865 Tattoo: 13G7 Cow

GA New Design 120  
**Graham New Design 323**  
17600292 Graham Tilda 179 #

GA Emblazon 021  
**Graham Tilda 244**  
17906750 Graham Tilda 179 #

G A R New Design 5050 #+  
GA Eurotia 44 168  
B C Matrix 4132 #\*  
Graham Tilda 117  
Rito 6EM3 of 4L1 Emblazon #+\*  
G A R Ext 3409  
B C Matrix 4132 #\*  
Graham Tilda 117

CED	BW	WW	YW	SC	DOC	HP	CEM	MILK	
+3	+2.1	+51	+92	I+.31	I+11	I+7.2	+3	+16	
CW		MARB		RE		FAT		\$W	\$B
I+49	.05	I-.01	.05	I+.43	.05	I+.007	.05	+36.25	+117.03

- Individual Performance: BW 74 lbs, 205 wt 558 lbs, WWR 85, 365 wt 900 lbs, YWR 92 with 10 contemporaries.
- Dam's Production: Calving Interval 2@373 days.
- Grandam's Production: BR 7@98, NR 7@107, YR 5@106. Calving Interval 7@365 days.
- Her young dam earned her place in the Graham Angus breeding program with individual performance that included a WWR 107 and YWR 108.
- Pathfinder grandam.
- Her sire, Graham New Design 323 was a standout in his contemporary group where he posted a BW 73 lbs, BWR 93, WW 917 lbs, WWR 119, YW 1359 lbs and YWR 114.

## Complete Liquidation of the Fall 2017 Heifer Calves



**Exar X-Man 3758 B**  
Sire of Lot 31

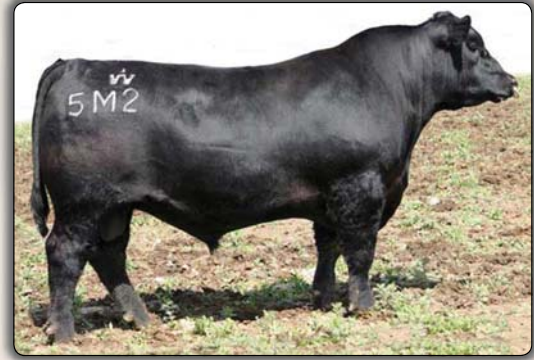

**Rito Revenue 5M2 of 2536 Pre**  
Maternal grandsire of Lot 32

**31**

## GA TILDA 497

Born: 09/02/17 19081871 Tattoo: 49G7 Cow

A A R Ten X 7008 S A #\*  
**EXAR X-Man 3758B +**  
17479030 Basin Joy 6278

G A R New Design 5050 #+  
**Graham Tilda 160**  
16697581 Graham Tilda 098

Mytty In Focus #\*  
A A R Lady Kelton 5551 #  
H A Image Maker 0415 #+  
Basin Joy 3561  
B/R New Design 036 #  
G A R Precision 706  
HA Program 5652 #  
Graham Tilda 070

CED	BW	WW	YW	SC	DOC	HP	CEM	MILK	
+8	+1.2	+52	+100	I-.03	I+15	I+10.9	+9	+25	
CW		MARB		RE		FAT		\$W	\$B
I+32	.05	I+.77	.05	I+.43	.05	I+.015	.05	+46.78	+118.34

- Individual Performance: BW 74 lbs, BWR 95, 205 wt 623 lbs, WWR 97, with 5 contemporaries.
- Dam's Production: NR 6@100, YR 4@100. Calving Interval 6@365 days.
- Grandam's Production: NR 1@103, YR 1@102.
- Sire, EXAR X-Man 3758B is a breed leader for marbling with a +1.30 MB EPD while still -.041 for Fat.
- Her maternal brother was selected by Don Fullerton, Rockford IA while each of her four maternal sisters have been retained in the herd.
- Maternal grandsire, GAR New Design 5050 is a carcass trait standout and a former #1 Docility sire in the breed.

**32**

## GA EUTROIA 487

Born: 09/01/17 19082488 Tattoo: 48G7 Cow

GA New Design 120  
**Graham New Design 323**  
17600292 Graham Tilda 179 #

Rito Revenue 5M2 of 2536 Pre #+\*  
**Graham Eutroia 574 +\***  
18090888 G A Eurotia 49

G A R New Design 5050 #+  
GA Eurotia 44 168  
B C Matrix 4132 #\*  
Graham Tilda 117  
G A R Predestined #\*  
G A R Precision 2536  
California Traveler #  
T J R B61 Eurotia B909

CED	BW	WW	YW	SC	DOC	HP	CEM	MILK	
+6	+1.2	+53	+93	I+.36	I+17	I+5.7	+6	+28	
CW		MARB		RE		FAT		\$W	\$B
I+46	.05	I+.53	.05	I+.55	.05	I+.008	.05	+56.11	+137.81

- Individual Performance: BW 75 lbs, BWR 100, 205 wt 655 lbs, WWR 102 with 5 contemporaries.
- Dam's Production: NR 2@103, YR 1@105. Calving Interval 2@351 days.
- Grandam's Production: BR 11@99, NR 12@103, YR 10@102. Calving Interval 12@363 days, She posts IMF 5@109, REA 5@105.
- Her dam is an embryo transplant daughter of "Rito Revenue" from a California Traveler donor with a NR 12@103.
- Maternal grandsire, Rito Revenue 5M2 of 2536 Pre is an ABS feature among the top 10 proven sires in the breed for Marbling EPD with a +1.64. He is an ABS 4-star carcass trait bull with "Rock Solid" accuracy.





# GRAHAM ANGUS FARM

George & Randall Graham  
641-990-9911 (Cell)

343 - 310th Ave. Gilman, IA 50106

nokotagenetics@aol.com

**Lots 19 - 35**



**VAR Discovery 2240**  
Maternal grandsire of Lot 33



**AAR Ten X 7008 SA**  
Maternal grandsire of Lot 35



## GA JUNE 557

Born: 09/28/17 19082489 Tattoo: 55G7 Cow

Deer Valley All In \*

**GA All In**  
18213345 Graham Tilda 179 #

V A R Discovery 2240 \*

**GA June 545 +\***  
18406417 Exar June 81001 +

A A R Ten X 7008 S A #\*  
Deer Valley Rita 0274 +\*  
B C Matrix 4132 #\*  
Graham Tilda 117  
A A R Ten X 7008 S A #\*  
Deer Valley Rita 0308 +\*  
Bon View New Design 1407 #  
Exar June C 3577

CED	BW	WW	YW	SC	DOC	HP	CEM	MILK	
+3	+2.4	+62	+110	I+1.13	I+14	I+12.5	+8	+22	
CW		MARB		RE		FAT		\$W	\$B
I+40 .05		I+.73 .05		I+.40 .05		I+.019 .05		+53.64	+130.90

- Individual Performance: BW 74 lbs, 205 wt 632 lbs, WWR 98 with 5 contemporaries.
- Dam's Production: NR 1@98.
- Grandam's Production: BR 7@97, NR 7@100, YR 6@101. She posts REA 2@102.
- Her dam is a second-generation embryo transplant and a first-calf heifer descending from foundation Graham Angus donor, Exar June 81001 that is a full sister to EXAR 263C, the now deceased, \$263,000 record-selling bull at Express Ranches where sons have repeatedly dominated their Championship Carloads of Bulls in Denver.
- Her maternal grandsire, VAR Discovery 2240 is an Accelerated Genetics feature, the \$110,000 top-selling bull of the 2013 Vintage Sale and one of the highest \$B bulls of the 2012 calf crop.



## GA LADY WITCHMERE 517

Born: 09/03/17 19081874 Tattoo: 51G7 Cow

GA New Design 120

**Graham New Design 323**  
17600292 Graham Tilda 179 #

A A R Ten X 7008 S A #\*

**Graham Lady Witchmere 544**  
18094224 Graham Lady Witchmere 541

G A R New Design 5050 #+  
GA Eurotia 44 168  
B C Matrix 4132 #\*  
Graham Tilda 117  
Mytty In Focus #\*  
A A R Lady Kelton 5551 #  
KCS Midland 7076  
Graham Lady Witchmere 619

CED	BW	WW	YW	SC	DOC	HP	CEM	MILK	
+4	+2.2	+63	+109	NA	NA	NA	+7	+24	
CW		MARB		RE		FAT		\$W	\$B
NA		NA		NA		NA		+53.28	NA

- Individual Performance: BW 75 lbs, BWR 100, 205 wt 620 lbs, WWR 97, with 5 contemporaries.
- Dam's Production: BR 2@94, NR 2@102. Calving Interval 2@366 days.
- Grandam's Production: NR 5@114, YR 3@107, Calving Interval 5@366 days.
- Her dam is a young daughter of Accelerated Genetics' "Ten X" that posted astonishing individual performance highlighted by a WWR 115 and YWR 106.
- Her sire, Graham New Design 323 was a standout in his contemporary group where he posted a BW 73 lbs, BWR 93, WW 917 lbs, WWR 119, YW 1359 lbs and YWR 114.
- She ranks in the top 15% for WW and YW EPDs as well as \$F value.



## GA QUEEN 527

Born: 09/07/17 19082487 Tattoo: 52G7 Cow

GA New Design 120

**Graham New Design 323**  
17600292 Graham Tilda 179 #

Werner War Party 2417 #+\*

**Graham Queen 192**  
17307089 Graham Queen 459

G A R New Design 5050 #+  
GA Eurotia 44 168  
B C Matrix 4132 #\*  
Graham Tilda 117  
Connealy Onward #\*  
BAAR USA Lady Jaye 489 +  
KCS Midland 7076  
Graham Queen 337

CED	BW	WW	YW	SC	DOC	HP	CEM	MILK	
+5	+1.2	+64	+109	I+.76	I+24	I+10.1	+8	+28	
CW		MARB		RE		FAT		\$W	\$B
I+55 .05		I+.26 .05		I+.57 .05		I+.004 .05		+64.91	+142.15

- Individual Performance: BW 77 lbs, BWR 99, 205 wt 678 lbs, WWR 106, with 5 contemporaries.
- Dam's Production: NR 3@100, YR 2@97. She posts IMF 1@108.
- Grandam's Production: BR 3@96, NR 3@104, YR 3@102. Calving Interval 4@368 days.
- His dam recorded individual performance featuring a BWR 99, WWR 107, YWR 104 and was systematically recruited for the Graham Angus breeding program.
- Maternal grandsire, Werner War Party 2417, is a Select Sires featured stud with unquestioned growth and phenotypic attributes. He offers high-end growth and milk and competes near the top for both \$W and \$B. "War Party" sired the \$152,000 top-selling lot of the 2015 National Western Foundation Female Sale for Gaffney Family Cattle.



**Werner War Party 2417**  
Maternal grandsire of Lot 34





# HAWK ANGUS CATTLE CO.

Robert & Justin Hawk  
robertrhawk1949@hotmail.com

9538 55th St.

Wapello, IA 52653

319-330-5994  
**Lots 36-42**



**RB Tour of Duty 177**  
Sire of Lot 36



**EXAR Upshot 0562B**  
Sire of Lot 38

## 36 HAWK TOUR OF DUTY 6112

Born: 03/10/16 18764825 Freeze Brand: 6112 Bull

Werner War Party 2417 #+\*  
**R B Tour Of Duty 177 +\***  
16984170 B A Lady 6807 305 +\*

P F In Focus 4  
**Hawk In Focus 4089**  
18012291 PRS Sculptor Lass 5003 1133

Connealy Onward #\*  
BAAR USA Lady Jaye 489 +  
Vermilion Dateline 7078 #  
G D Lady Hi Flyer 302 +  
Mytty In Focus #\*  
Lass of Trojan 464  
PRS Sculptor 7029  
PRS Rito 2311 Lass 5003

CED	BW	WW	YW	SC	DOC	HP	CEM	MILK
+6	+1.1	+42	+72	+35	+17	+10.7	+9	+28
CW		MARB		RE		FAT		ANGUS
+30	.37	+0.9	.34	+0.67	.34	-0.18	.30	+45.42
								\$B
								+85.53

- Individual Performance: BW 66 lbs, 205 wt 530 lbs.
- Born unassisted out of a first-calf heifer that recorded astounding individual performance of BW 65 lbs and ww 846 lbs.
- His sire, RB Tour Of Duty 177 is the record-selling bull of the Minnesota Bull Test selected by Crouch Angus Valley who became a top-selling bull at ABS and ORigen. He stands among the top sires in the breed for BW to YW spread and may become the dominant descendant of the famed "Lady" cow family that has produced test station winners from Wisconsin to Montana and record selling females.

## 38 HAWK UPSHOT 6119

Born: 03/12/16 18764796 Freeze Brand: 6119 Bull

Sitz Upward 307R #  
**EXAR Upshot 0562B #\***  
16541214 EXAR Barbara T020 #+

P F In Focus 4  
**Hawk In Focus Lass 2012**  
17489976 PRS New Dimension Lass 5058

Connealy Onward #\*  
Sitz Henrietta Pride 81M  
Isu Imaging Q 9111 #  
LCC Mc Henry Barbar MG382  
Mytty In Focus #\*  
Lass of Trojan 464  
PRS New Dimension 923 1006  
T T Miss Influence 308

CED	BW	WW	YW	SC	DOC	HP	CEM	MILK
+0	+2.0	+42	+76	+85	+7	+9.5	+10	+17
CW		MARB		RE		FAT		ANGUS
+27	.38	+0.45	.35	+0.58	.35	+0.030	.31	+34.49
								\$B
								+89.37

- Individual Performance: BW 72 lbs, 205 wt 670 lbs.
- Dam's Production: BR 1@91. Calving Interval 4@353 days.
- Maternal brothers were the herd sire selections of Steve Andrew Nelson, Good Hope IL and Tim Skinner Farms, Ottumwa IA.
- His sire, EXAR Upshot 0562B is a featured sire at ABS and ORigen and is a \$B trait leader. Upshot was the lead-off bull in the much-heralded Grand Champion Carload of Bulls at the 2011 NWSS before selling one half interest for \$200,000 in the 2011 Express Ranch Bull Sale. Upshot has transitioned to an outstanding performance sire with carcass merit.

## 37 HAWK COUNSELOR 6117

Born: 03/06/16 19092076 Tattoo: 6117 Bull

Connealy Mentor 7374 #\*  
**Connealy Counselor #+\***  
16761497 Jaze of Conanga 234

S A F Connection #+  
**Hawk Connection Lass 2058**  
17489907 PRS Rito Lass 8059

G A R Retail Product #  
Executa of Conanga 939 #  
Connealy Lead On #  
Jaycee of Conanga 233  
SVF Gdar 216 LTD #+  
S A F Royal Queen 5084 +  
PRS Rito 2311 5010  
PRS FullbackLass 662 515 017

CED	BW	WW	YW	SC	DOC	HP	CEM	MILK
I+2	I+2.8	I+47	I+86	I+1.35	I+15	I+14.5	I-1	I+23
CW		MARB		RE		FAT		ANGUS
I+32	.05	I+.44	.05	I+.58	.05	I-.012	.05	+40.14
								\$B
								+115.15

- Individual Performance: BW 79 lbs, 205 wt 680 lbs.
- Dam's Production: NR 1@109, YR 1@104. Calving Interval 3@353 days.
- His sire, Hoover Counselor, was the \$53,000 third-top-selling bull of the 2011 Connealy Angus Sale to ABS and Hoover Angus. Counselor has left an outstanding set of daughters at Hoover's including Erica of Ellston L5, the #1 WW and #1 YW heifer of the 2012 calf crop that went on to produce Alta Genetic's, Hoover Ambition. "L5" has since sold in 2017 to Baldrige Bros.
- Maternal grandsire, SAF Connection is a Pathfinder sire considered the grandfather of Docility in the breed.



**Connealy Counselor**  
Sire of Lot 37





# HAWK ANGUS CATTLE CO.

Robert & Justin Hawk  
roberthawk1949@hotmail.com

9538 55th St.

Wapello, IA 52653

319-330-5994  
**Lots 36-42**



**Basin Payweight 1682**  
Sire of Lot 39



**Quaker Hill Rampage OA36**  
Sire of Lot 40



**KCF Bennett Southside**  
Sire of Lots 41 and 42

## **39** HAWK PAYWEIGHT 6054

Born: 12/31/16 19093307 Tattoo: 6054 Bull

Basin Payweight 006S #+\*  
**Basin Payweight 1682 +\***  
17038724 21AR O Lass 7017

Styles Upgrade J59 #\*  
**Hawk Upgrade Pride 3074**  
17551577 PRS New Dimension Lass 145

Vermilion Payweight J847 #  
Basin Lucy 3829 +  
HARB Pendleton 765 JH #  
21AR O Lass F24A  
Sitz Upward 307R #  
Plainview Lassie 71B  
PRS New Dimension 003 4168  
PRS New Dimension Lass 7064

CED	BW	WW	YW	SC	DOC	HP	CEM	MILK	
+0	+3.0	+57	+96	+1.17	+17	+12.2	+5	+20	
CW	MARB	RE	FAT	GGP(D150)		\$W	\$B		
+41	.40	+77	.37	+85	.37	+0.06	.33	+55.89	+150.21

- Individual Performance: BW 72 lbs, 205 wt 680 lbs.
- His dam is a first-calf heifer. She is sired by Styles Upgrade J59, making her a paternal half-sister to Baldrige Isabel Y69, dam of the \$580,000 Baldrige Colonel C251 and dam of the "great eight" bulls that headlined the 2016 Baldrige Sale that included Select Sires' Baldrige Bronc and Hoover Angus' Baldrige 38 Special.
- "Payweight 1682" is an ABS featured calving ease sire that is transmitting extra rib dimension and muscle mass. A daughter was a \$32,000 highlight of the 2017 National Western Foundation Female Sale and yet another topped the 2018 event at \$40,000. The two top-selling bulls of the 2017 Midland bull test were also sons of "1682".

## **41** HAWK SOUTHSIDE 6149

Born: 09/16/16 19093306 Tattoo: 6149 Bull

Nichols Extra K205 #  
**K C F Bennett Southside \***  
16430862 K C F Miss 208 S11 #

P F In Focus 4  
**Hawk In Focus Lass 2456**  
17531415 Lindy M 0436 of Otter #

Nichols Extra H6 #  
Nichols Black Heiress F346  
Bon View New Design 208 #  
K C F Miss 338 P14 #  
Mytty In Focus #\*  
Lass of Trojan 464  
Hoff All American SC 979 401  
Lindy M 9648 of Otter

CED	BW	WW	YW	SC	DOC	HP	CEM	MILK	
+2	+3.0	+50	+98	+57	+26	+12.6	+10	+25	
CW	MARB	RE	FAT	GGP(D150)		\$W	\$B		
+45	.36	+82	.33	+23	.33	+0.20	.29	+43.14	+133.67

- Individual Performance: BW 73 lbs, 205 wt 650 lbs.
- Dam's Production: BR 1@88, NR 1@99, YR 1@102.
- Her sire, KCF Bennett Southside is an ABS feature that ranks #1 among high accuracy sires for both weaning weight and yearling weight EPDs.
- Maternal grandsire, P F In Focus 4 is an accomplished Hawk Angus herd sire that was bred in the Trojan Hill program at Bloomfield.
- Pathfinder grandam.

## **40** HAWK RAMPAGE 6133

Born: 05/15/16 19092077 Tattoo: 6133 Bull

MCC Daybreak #  
**Quaker Hill Rampage OA36 +\***  
16925771 QHF Blackcap 6E2 of 4V16 4355 +\*

Hoover Dam #\*  
**Hawk Hoover Dam Lass 3070**  
17551587 PRS Rito 5010 Lass 7049

Boyd New Day 8005 #+  
MCC Miss Focus 134 #  
Ideal 4355 of OT26 2440  
QHF Blackcap 4V16 of 1H8 \*  
SydGen C C & 7 #\*  
Erica of Ellston C124 #  
PRS Rito 2311 5010  
PRS New Design Lass 5011 #

CED	BW	WW	YW	SC	DOC	HP	CEM	MILK
NA	I+2.3	I+65	I+113	NA	NA	NA	NA	I+19
CW	MARB	RE	FAT	GGP(D150)		\$W	\$B	
NA	NA	NA	NA			+49.40	NA	

- Individual Performance: BW 75 lbs, 205 wt 670 lbs.
- His dam was a standout in her contemporary group, posting individual performance featuring a WW 828 lbs, WWR 110, YW 1113 lbs and YWR 107.
- His sire, Quaker Hill Rampage OA36 is an ABS feature and is MCC Daybreak's biggest "spread" son. EPD sorts of non-parent bulls or cows that incorporate both CED and \$B usually reveal sons/dtrs or maternal grandsons/dtrs of Rampage.
- Maternal grandsire, Hoover Dam has been among the top 10 bulls in the breed for progeny registrations for four years running. He is one of the most proven and predictable sires in the breed for calving ease, carcass, docility and phenomenal daughters.

## **42** HAWK SOUTHSIDE 6053

Born: 12/29/16 19093309 Tattoo: 6053 Bull

Nichols Extra K205 #  
**K C F Bennett Southside \***  
16430862 K C F Miss 208 S11 #

Woodhill Foresight #+  
**Hawk Foresight Lass 2117**  
17489940 PRS New Design Lass 2005

Nichols Extra H6 #  
Nichols Black Heiress F346  
Bon View New Design 208 #  
K C F Miss 338 P14 #  
Papa Forte 1921 #  
Bon View Gammer 85  
Bon View New Design 878 #  
PRFullback Lass 662 554 041

CED	BW	WW	YW	SC	DOC	HP	CEM	MILK	
-6	+6.6	+78	+135	+1.44	+31	+16.0	+6	+23	
CW	MARB	RE	FAT	GGP(D150)		\$W	\$B		
+64	.37	+58	.34	+50	.34	-0.42	.30	+56.64	+156.35

- Individual Performance: BW 80 lbs, 205 wt 690 lbs.
- Dam's Production: BR 1@99, NR 1@110, YR 1@107.
- No proven sire in the Angus database can match the WW and YW EPD combination of KCF Bennett Southside at his accuracy.
- Maternal grandsire, Woodhill Foresight is a maternal brother to the famed ABS sire Bon View New Design 878 with more growth.
- This 18 month-old bull ranks in the top 1% for WW, top 2% for YW and top 10% for \$B among non-parent bulls.





Curt Houk  
(641) 777-5713

21189 Highway 34

# HOUKS ANGUS

Blakesburg, IA 52536

houksangus@hotmail.com

**Lots 43-45**



## SydGen Fastlane 3450

Sire of Lots 43-45



## SydGen Royal Queen 4286

Paternal grandam of Lots 43-45



## Elba TL 202

Grandam of Lot 43



## HOUKS FASTLANE H703

Born: 10/18/16

18885493

Tattoo: H703

Bull

Connealy Forward #\*  
**SydGen Fastlane 3450 +\***  
 17820600 SydGen Royal Queen 4286

Connealy Onward #\*  
 Becky Lee of Conanga 74  
 SydGen Rocky Road 2060 +  
 SydGen Royal Queen 0906 #  
 O C C Anchor 771A #  
 Sedgwicks Erica 6412  
 Houks New Frontier H092  
 Blackcap Beulah Extra H001

MP Ruger 005 +  
**Houks Double Legacy H490**  
 17731014 Houks Double Legacy H192

CED	BW	WW	YW	SC	DOC	HP	CEM	MILK
+8	+1.7	+48	+75	+63	+24	+10.1	+8	+20
CW		MARB		RE		FAT		ANGUS
+28	.39	+82	.33	+41	.33	+0.13	.29	
							\$W	\$B
							+47.19	+107.94

- Individual Performance: BW 78 lbs, 205 wt 753 lbs, WWR 106, 365 wt 1135 lbs, YWR 100 with 22 contemporaries.
- Dam's Production: BR 2@97, NR 2@97, YR 2@96.
- The donor dam of SydGen Fastlane 3450, SydGen Royal Queen 4286 is a next-generation "Royal Queen" - the family that produced SAF Queen and SAF Directive. This now-deceased donor produced four natural calves with an average nursing ratio of 107 and yearling ratio 105 with 25 progeny scanned recording an average IMF ratio of 102.
- His dam earned her admittance into the Houk breeding program with individual performance featuring a BWR 99 and WWR 106. The third dam, "Beulah Extra H001" is the foundation matriarch of the Houk herd. This is a long-standing proven cow family. H001 remained in production until 18 years of age.



## HOUKS FASTLANE H693

Born: 10/08/16

18885489

Tattoo: H693

Bull

Connealy Forward #\*  
**SydGen Fastlane 3450 +\***  
 17820600 SydGen Royal Queen 4286

HF Kodiak 5R  
**Houks Elba H454 +**  
 17535573 Elba TL 202

Connealy Onward #\*  
 Becky Lee of Conanga 74  
 SydGen Rocky Road 2060 +  
 SydGen Royal Queen 0906 #  
 Sandy Bar Advantage 43M  
 Wilbar Ruby 955N  
 T L A R Kingpin  
 Elba T L 930

CED	BW	WW	YW	SC	DOC	HP	CEM	MILK
+17	-1.4	+55	+95	+53	+22	+12.0	+15	+23
CW		MARB		RE		FAT		ANGUS
+37	.37	+76	.32	+74	.32	+0.22	.28	
							\$W	\$B
							+56.87	+128.30

- Individual Performance: BW 74 lbs, BWR 95, 205 wt 718 lbs, WWR 101, 365 wt 1192 lbs, YWR 105 with 22 contemporaries.
- Dam's Production: BR 3@98, NR 3@99, YR 3@100. Calving Interval 3@366 days.
- His sire, SydGen Fastlane 3450 was Houk Angus' \$30,000 valued selection from the 2014 SydGen Sale where he recorded a WWR 108, YWR 104 and measured a 17.3 adj yrlg REA. Fastlane enjoys a double-digit CED with WW, YW, RADG, Doc, CEM, CW, MB, RE, Fat, SF, SG, SQG, SYG and SB all in the top 25% or better.
- Maternal grandsire, HF Kodiak 5R is the Canadian super-sire that started a revolution. He sired every one of the Grand Champion Pen of Three Bulls at the 2010 National Western Stock Show for Soo Line Cattle Co.
- His dam is an ET daughter of Terry Little's most prolific and outstanding donor.
- A flush sister is retained and half sister serves the Tyler Orman herd at Blakesburg IA.
- **Recommended for heifers or cows.**



## HOUKS HIGH GEAR H710

Born: 11/01/16

18772744

Tattoo: H710

Bull

Connealy Forward #\*  
**SydGen Fastlane 3450 +\***  
 17820600 SydGen Royal Queen 4286

S A V King Henry 8085  
**Houks Cheyenne Legend H465**  
 17559295 Houks Cheyenne Legend H295

Connealy Onward #\*  
 Becky Lee of Conanga 74  
 SydGen Rocky Road 2060 +  
 SydGen Royal Queen 0906 #  
 F V 20K King 308M #  
 S A V Madame Pride 5000 +\*  
 Houks Foreman H233  
 Houks Miss Legend H218

CED	BW	WW	YW	SC	DOC	HP	CEM	MILK
+7	+1.1	+47	+91	+1.17	+26	+8.7	+6	+24
CW		MARB		RE		FAT		ANGUS
+43	.39	+51	.34	+75	.34	-0.19	.30	
							\$W	\$B
							+44.30	+137.66

- Individual Performance: BW 78 lbs, 205 wt 759 lbs, WWR 100, 365 wt 1212 lbs, YWR 101 with 4 contemporaries.
- Dam's Production: BR 3@97, NR 3@102, YR 3@103. Calving Interval 3@357 days.
- This Fastlane son descends from 11-year-old, Cheyenne Houk's cow family back to a King Henry son that was Houk's selection from the SAV herd. The dam of SAV King Henry 8085, SAV Madame Pride 5000 is a full sister to better-known Madame Pride 5290 and Madame Pride 5645.
- A balanced EPD profile, note-worthy pedigree, and good performance attributes make this strong-aged bull a must-see on sale day.





Katie Friedrichs  
straightrow@earthlink.net

24520 47th Ave.

# KMF LIVESTOCK

Walcott, IA 52773

563-529-1572 (Cell)  
**Lots 46-49**



## VAR Index 3282

Sire of Lots 46-48

## KMF INDEX 170

**46**

Born: 03/30/17 19038080 Tattoo: 170 Bull

G A R Ingenuity #+  
V A R Index 3282 +\*  
17513381 Sandpoint Blackbird 8809 +\*

Cherry Knoll Prestige 065  
KMF Queen Helen 1308  
17584491 BURNS Queen Helen 8v12

G A R New Design 5050 #+  
G A R Objective 1067  
Connealy Onward #\*  
Riverbend Blackbird 4301 +  
C J Prestige 25T +  
Cherry Knoll Ark Pride  
V A R Midland 5250 +  
Helen G M 110

Sire's EPDs								
CED	BW	WW	YW	SC	DOC	HP	CEM	MILK
+11	+1.2	+57	+107	-11	+24	+11.1	+10	+29
CW		MARB		RE		FAT		\$B
+37		+.70		+1.27		-.048		+145.83

Dam's EPDs								
CED	BW	WW	YW	SC	DOC	HP	CEM	MILK
I+6	I+20	I+.43	I+72	I+.40	I+14	I+11.1	I+8	I+18
CW		MARB		RE		FAT		\$B
I+25		I+.27		I+.48		I-.009		+38.57

- Individual Performance: BW 61 lbs.
- His sire, VAR Index 3282 was the \$100,000 1/2 interest top-selling bull of the 2014 Vintage Angus sale. He is an astounding carcass trait sire with MB and RE EPDs in the top 20% and 2%, with a sub-zero Fat. Very few bulls in the current sire summary can match his combination of CED, BW, Marb, RE, \$W and \$B.

**47**

## KMF BLACKBIRD LADY 174

Born: 03/31/17 19038079 Tattoo: 174 Cow

G A R Ingenuity #+  
V A R Index 3282 +\*  
17513381 Sandpoint Blackbird 8809 +\*

Cherry Knoll Prestige 065  
KMF Blackbird Lady 0364  
17897789 Burns Blackbird Lady

G A R New Design 5050 #+  
G A R Objective 1067  
Connealy Onward #\*  
Riverbend Blackbird 4301 +  
C J Prestige 25T +  
Cherry Knoll Ark Pride  
H S A F Bando 1961 #+\*  
J A F Blackbird Lady44 M M C

CED	BW	WW	YW	SC	DOC	HP	CEM	MILK
I+8	I+1.3	I+52	I+92	NA	NA	NA	I+9	I+26
CW		MARB		RE		FAT		\$B
I+35 .05		I+.51 .05		I+.82 .05		I-.025 .025		+48.82

- Will be bred by sale day to Baldrige Alternative E125.
- Individual Performance: BW 66 lbs.
- Dam's Production: NR 1@100. Calving Interval 2@362 days. She posts IMF 1@101.
- Grandam's Production: BR 1@97, NR 1@97, YR 1@96. Calving Interval 3@353 days.
- Her maternal brother by Connealy Trooper 3682 was selected by Darryl DeVore, Plano, IA.
- Maternal grandsire, Cherry Knoll Prestige 065 came to KMF Livestock as a top performer in the renowned Cherry Knoll breeding program in Pennsylvania where he posted a BWR 91, WWR 116 and YWR 107.
- She posts RE and Fat EPDs in the top 10% of non-parent cows in the breed.
- She carries the valuable service of the \$120,000 Baldrige Alternative E125, top-selling bull of the 2018 Baldrige Bros Sale.



## KMF Authority 1450

2013 IA Jr Angus Show Bull of the year,  
Paternal brother to the dams of Lots 46-48

**48**

## KMF LUCY 177 [DDP]

Born: 03/30/17 19038081 Tattoo: 177 Cow

G A R Ingenuity #+  
V A R Index 3282 +\*17513381  
Sandpoint Blackbird 8809 +\*

Cherry Knoll Prestige 065  
KMF Lucy 0144 17897786  
Burns Lucy

G A R New Design 5050 #+  
G A R Objective 1067  
Connealy Onward #\*  
Riverbend Blackbird 4301 +  
C J Prestige 25T +  
Cherry Knoll Ark Pride  
Top Line 1961 Bando 0738 +  
V A R Lucy 6015

CED	BW	WW	YW	SC	DOC	HP	CEM	MILK
I+7	I+1.7	I+50	I+90	NA	NA	NA	I+6	I+25
CW		MARB		RE		FAT		\$B
NA		NA		NA		NA		+44.52

- Will be bred by sale day to Baldrige Alternative E125.
- Individual Performance: 68 lbs.
- The dam of VAR Index 3282 is the \$440,000 valued Vintage and Herbst donor with over \$4 million in progeny sales in the last four years.
- Her dam, by Cherry Knoll Prestige 065 is a paternal half sister to KMF Authority 1450, the 2013 Iowa Junior Angus Show Bull of the Year.
- Her service sire, Baldrige Alternative E125 combined tremendous individual performance and ultrasound measures (IMF ratio 120, RE ratio 110 and Fat ratio 90) as well as 50K analysis to pop to the top 1% for \$B value.

**49**

## KMF N PRINCESS 171

Born: 03/30/17 19038083 Tattoo: 171 Cow

Mytty In Focus #\*  
A A R Ten X 7008 S A #\*  
15719841 A A R Lady Kelton 5551 #

Cherry Knoll Prestige 065  
KMF N Princess 0884  
17897794 SLL N Princess 9125 +

S A F Focus of E R #  
Mytty Countess 906  
S A V Adaptor 2213  
H S A F Lady Kelton 5048 +  
C J Prestige 25T +  
Cherry Knoll Ark Pride  
RDDA Overload 2437R  
Steele N Princess J914 #

CED	BW	WW	YW	SC	DOC	HP	CEM	MILK
NA	I+1.3	I+53	I+100	NA	NA	NA	NA	I+22
CW		MARB		RE		FAT		\$B
NA		NA		NA		NA		+42.83

- Will be bred by sale day to Baldrige Alternative E125.
- Individual Performance: BW 64 lbs.
- Grandam's Production: BR 3@98, NR 4@101, YR 2@98. Calving Interval 6@373 days.
- Her sire, AAR Ten X 7008 SA is an Accelerated Genetics feature that has become the breed's most highly sought "spread" bull. His sons are the top selling sire group in bull sales across the country while his daughters currently post a collective nursing ratio of 104.
- Her service sire, Baldrige Alternative E125 is a maternal brother to the \$150,000 lead-off bull in the ABS directory, Baldrige Command C036.



## AAR Ten X 7008 SA

Sire of Lot 49





Marty & Audrey Hamerlinck  
563-349-2792 (Cell)

# K-SHA-K FARM

1927 88th Ave. W., Rock Island, IL 61201

marty@kshakfarm.com  
**Lots 50-53**



## K-sha-k Kickoff 403

Sire of Lots 50-52



## K-sha-k Miss Wix 126

Dam of "Kickoff"



## SydGen Blanche 4470

Foundation grandam of Lots 51-53

## 50 K-SHA-K BOEING 737

Born: 03/17/17 18858677 Tattoo: 737 Bull

SCC First-N-Goal GAF 114 +\*  
**K-sha-k Kickoff 403 \***  
17835980 K-sha-k Miss Wix 126 +

SydGen Next Step 7667  
**K-sha-k Forever Lady 029**  
16702889 SVF Forever Lady 165M +

Dameron First Class \*  
S C C Royal Blackbird 502 +  
SydGen C C & 7 #\*  
K-SHA-K Miss Wix 504  
Three Trees Next Step +  
SydGen Rita 3527 +  
Twin Valley Precision E161 #\*  
SVF Forever Lady 41F +

CED	BW	WW	YW	SC	DOC	HP	CEM	MILK		
+7	+1.7	+58	+88	+23	+7	+8.4	+11	+23		
CW		MARB		RE		FAT				
+35	.40	+51	.36	+30	.36	+0.70	.34			
								AGI GE-EPD	\$W	\$B
								+59.05	+109.60	

- Individual Performance: BW 79 lbs, BWR 98, 205 wt 731 lbs, WWR 103, 365 wt 1361 lbs, YWR 110 with 15 contemporaries.
- Adjusted Yearling Ultrasound Scan Data: %IMF 5.01, ratio 109, REA 16.5, ratio 115, Rib Fat .69, Rump Fat .61.
- Dam's Production: NR 2@98, YR 1@110. She posts IMF 1@109, REA 1@115.
- Adj. Yearling Scrotal Measurement: 35.2 cm.
- His dam bested her contemporaries with individual performance that included a BWR 94, WWR 109 and YWR 110. K-sha-k Forever Lady 029 is a 1725 lb cow descending from the famed Forever Lady cow family. The 4th dam, Forever Lady 163 has been a pillar in the Angus breed yielding many high impacting individuals, including the \$1 million producing SVF Forever Lady 1120.
- His sire, K-sha-k Kickoff 403, boasts a Marb EPD in the top 25%, and \$W in the top 5%, all while maintaining calving ease credentials.
- This tremendous bull boasts both performance attributes and carcass ultrasound qualities. He comes right off the top of his contemporary group.

## 51 K-SHA-K BLACKHAWK 730

Born: 03/05/17 18858675 Tattoo: 730 Bull

SCC First-N-Goal GAF 114 +\*  
**K-sha-k Kickoff 403 \***  
17835980 K-sha-k Miss Wix 126 +

SydGen Platinum \*  
**K-sha-k Blanche 424**  
17835977 K-sha-k Blanche 202 +

Dameron First Class \*  
S C C Royal Blackbird 502 +  
SydGen C C & 7 #\*  
K-SHA-K Miss Wix 504  
SydGen Determination BDE  
SydGen Duchess 8837 +\*  
SydGen 928 Destination 5420 #+  
SydGen Blanche 4470 #+

CED	BW	WW	YW	SC	DOC	HP	CEM	MILK	
+4	+2.7	+60	+95	+99	NA	NA	+8	+32	
CW		MARB		RE		FAT			
+41	.21	+49	.17	+77	.21	-.015	.17		
								\$W	\$B
								+63.50	+132.17

- Individual Performance: BW 82 lbs, 205 wt 733 lbs, WWR 104, 365 wt 1282 lbs, YWR 104 with 15 contemporaries.
- Adjusted Yearling Ultrasound Scan Data: %IMF 3.90, REA 14.9, ratio 103, Rib Fat .33, ratio 67, Rump Fat .36, ratio 82.
- Dam's Production: BR 2@94, NR 2@106, YR 2@104. She posts REA 2@106, Rib Fat 2@96, Rump Fat 2@93.
- Adj. Yearling Scrotal Measurement: 39.4 cm.
- His sire, K-Sha-K Kickoff 403 is turning heads in the Angus industry with the phenotypic excellence of his sire, SCC First-N-Goal GAF 114 but more calving ease, boasting a double-digit CED and a sub-zero BW EPD.
- His dam was a standout in her contemporary group posting individual performance of BWR 98, WWR 108 and RE ratio 114.
- Maternal grandsire, SydGen Platinum is the K-Sha-K acquisition from the 2012 Sydenstricker sale that yielded great growth and excellent daughters. He currently ranks in the top 1% for \$B value.
- His 2016 full sister was returned to the breeding program.

## 52 K-SHA-K PERFORMANCE 733

Born: 03/10/17 18858676 Tattoo: 733 Bull

SCC First-N-Goal GAF 114 +\*  
**K-sha-k Kickoff 403 \***  
17835980 K-sha-k Miss Wix 126 +

R/M Ironstone 4047 #+  
**K-sha-k Blanche 220 +**  
17257037 SydGen Blanche 4470 #+

Dameron First Class \*  
S C C Royal Blackbird 502 +  
SydGen C C & 7 #\*  
K-SHA-K Miss Wix 504  
C A Future Direction 5321 #  
B/R Ruby of Tiffany 5144  
G A R Grid Maker #+\*  
Leachman Blanche 1019

CED	BW	WW	YW	SC	DOC	HP	CEM	MILK	
+3	+1.9	+61	+98	+1.13	NA	NA	+8	+29	
CW		MARB		RE		FAT			
+40	.23	+62	.19	+58	.23	-.008	.19		
								\$W	\$B
								+63.10	+132.65

- Individual Performance: BW 80 lbs, BWR 99, 205 wt 726 lbs, WWR 103, 365 wt 1304 lbs, YWR 106 with 15 contemporaries.
- Adjusted Yearling Ultrasound Scan Data: %IMF 4.99, ratio 109, REA 13.7, Rib Fat .46, ratio 94, Rump Fat .39, ratio 89.
- Dam's Production: BR 3@96, NR 3@102, YR 3@103. Calving Interval 5@369 days. She posts IMF 3@102, Rib Fat 3@88, Rump Fat 3@91.
- Adj. Yearling Scrotal Measurement: 40.0 cm.
- K-sha-k Kickoff 403 is a proven low birth weight bull coming from the maternal side. His dam, grandam and great grandam have an average progeny birth weight of 76 lbs on natural and ET calves. All heifers bred to Kickoff calved unassisted.
- His Pathfinder grandam came to K-Sha-K Farm out of the 2010 Sydenstricker Sale and has become a foundation cow and anchor in the ET program. Fertility is hallmark of the Blanche family. 4470 produced 127 embryos in six flushes yet maintained pathfinder status through her first five calves.
- His full sister is retained while a maternal sister was selected by Carter Preston, Reynolds IL.





Marty & Audrey Hamerlinck  
563-349-2792 (Cell)

# K-SHA-K FARM

1927 88th Ave. W., Rock Island, IL 61201

marty@kshakfarm.com

**Lots 50-53**



**SydGen Platinum**  
Sire of Lot 53

**SydGen  
Blanche 4470**

Dam of Lot 53



## K-SHA-K BLANCHE 513

Born: 02/15/15 +18223571 Tattoo: 513 Cow

SydGen Determination BDE  
**SydGen Platinum \***  
17078916 SydGen Duchess 8837 +\*

G A R Grid Maker #+\*  
**SydGen Blanche 4470 #+**  
14890949 Leachman Blanche 1019

Tehama Blackcap Revolution #+  
B D E Mc Henry Blackcap 2402  
SydGen 1407 Corona 2016 #\*  
SydGen Duchess 4098 \*  
G D A R Traveler 044 #  
G A R Precision 2536  
G D A R Traveler 71 #  
Leachman Blanche 9059

CED	BW	WW	YW	SC	DOC	HP	CEM	MILK	
+2	+3.7	+56	+95	+95	I+13	I+11.4	+8	+29	
CW		MARB		RE		FAT		\$W	\$B
+36 .20		+.51 .17		+.69 .21		-.059 .16		+59.01	+123.81

- Observed bred on 5-1-18 to K-SHA-K Duty 614.
- Production: NR 1@99, YR 1@95. Calving Interval 2@345 days. She posts IMF 1@105, REA 1@103, Rib Fat 1@73 Rump Fat 1@82.
- Dam's Production: NR 5@110, YR 5@108. Calving Interval 5@363 days. She posts REA 55@100, Rib Fat 55@94, Rump Fat 55@97.
- A powerful young cow with a WW EPD, YW EPD, \$W and \$B all in the top 20% or better. Moreover, her carcass EPDs rank her in the top 25% CW, top 40% MB, top 10% RE and top 1% Fat.
- She is an embryo transplant daughter of the foundation K-Sha-K donor and Pathfinder dam, SydGen Blanche 4470 that has been a cornerstone of the breeding program. 4470 came to K-Sha-K Farm out of the 2010 Sydenstricker Sale and has become a foundation cow and anchor in the ET program. Fertility is hallmark of the Blanche family. She produced 127 embryos in six flushes yet maintained pathfinder status through her first five calves.



## K-SHA-K BLANCHE 826

Born: 02-13-18 19093817 Tattoo: 826 Cow

- Sire: K-SHA-K Duty 614
- BW: 82 lbs.



Mark McElhinney  
(319) 759-6490

# MCELHINNEY & SONS

1118 M Ave Morning Sun, IA 52640

mas@louisgcomm.net  
**Lots 54-58**



## MAS SENSATION 723

Born: 01/09/17 19099732 Tattoo: 723 BULL

S A V Registry 2831 +\*  
**S A V Sensation 5615 +\***  
18258149 S A V Blackcap May 4136 \*

TC Gridiron 791 +  
**MAS Echo Lass 551**  
18285014 NMAS Echo Lass 020

Rito 707 of Ideal 3407 7075 +  
S A V Madame Pride 0075  
S A V 8180 Traveler 004 #  
S A V May 2397 #+  
TC Gridiron 258 #  
TC Marcia 1069 #  
TC Tank 7101 \*  
MAS Echo Lass 725

CED	BW	WW	YW	SC	DOC	HP	CEM	MILK	
+6	+1.6	+60	+105	NA	NA	NA	+6	+25	
CW		MARB		RE		FAT		\$W	\$B
NA		NA		NA		NA		+53.90	NA

- Individual Performance: BW 76 lbs, BWR 99, 205 wt 765, WWR 100, 365 wt 1338 lbs, YWR 98 with 18 contemporaries.
- Dam's Production: BR 1@99, NR 1@100, YR 1@98.
- His dam is a first-calf heifer that gained her admission to the McElhinney breeding program with individual performance highlighted by a BWR 94 and WWR 109.
- Sired by the \$650,000 SAV Sensation 5615 that topped the 2016 SAV Sale to Herbster Angus where he joined his full brother the \$235,000 SAV Seedstock 4838.
- This January yearling posted exceptional individual performance and posted a balanced EPD profile that even exceeds his highly acclaimed sire.



## MAS SENSATION 731

Born: 01/13/17 19099731 Tattoo: 731 Bull

S A V Registry 2831 +\*  
**S A V Sensation 5615 +\***  
18258149 S A V Blackcap May 4136 \*

S A V Harvester 0338 \*  
**MAS Peggy 422 +**  
17955388 MAS Peggy 205 +

Rito 707 of Ideal 3407 7075 +  
S A V Madame Pride 0075  
S A V 8180 Traveler 004 #  
S A V May 2397 #+  
S A V Heritage 6295 #\*  
S A V Emblynette 7749 +\*  
S A V Prosperity 9131 #  
TC Peggy 5064

CED	BW	WW	YW	SC	DOC	HP	CEM	MILK	
+8	+1.5	+65	+111	NA	NA	NA	+8	+27	
CW		MARB		RE		FAT		\$W	\$B
NA		NA		NA		NA		+61.24	NA

- Individual Performance: BW 70 lbs, BWR 86, 205 wt 827 lbs, WWR 108, 365 wt 1347 lbs, YWR 99 with 18 contemporaries.
- Dam's Production: BR 1@86, NR 1@108, YR 1@99.
- A calving ease prospect by the \$650,000 SAV Sensation 5615.
- His dam is a direct daughter of the \$275,000 SAV Harvester 0338 and a second-generation embryo transplant descending from the \$16,500 TC Peggy 5064.
- He ranks in the top 15% or better for WW and YW EPDs, as well as \$W and \$B.
- Recommended for heifers or cows.**



**SAV Sensation 5615**

Sire of Lots 54 and 55





Mark McElhinney  
(319) 759-6490

# MCELHINNEY & SONS

1118 M Ave

Morning Sun, IA 52640

mas@louisgcomm.net  
**Lots 54-58**



**SAV International 2020**  
Sire of Lot 56



**BSF Hot Lotto 1401**  
Sire of Lots 57 and 58



**TC Peggy 5064**  
Foundation grandam of Lots 55 and 58

**56**

## MAS INTERNATIONAL 760

Born: 02/07/17 19099730 Tattoo: 760 Bull

S AV Harvester 0338 \*  
**SAV International 2020 \***  
17318795 S AV Emblynette 5483 #+\*

S AV Heritage 6295 #\*  
S AV Emblynette 7749 +\*  
S AV 8180 Traveler 004 #  
S AV Emblynette 7260 #  
TC Gridiron 258 #  
TC Marcia 1069 #  
Rito 2 878 of 2536 BVND 878 #+\*  
MAS Beatrice 9198

TC Gridiron 791 +  
**MAS Beatrice 214**  
17955391 MAS Beatrice 626

CED	BW	WW	YW	SC	DOC	HP	CEM	MILK
-4	+4.1	+60	+102	NA	NA	NA	-2	+21
CW		MARB	RE	FAT			\$W	\$B
NA		NA	NA	NA			+42.52	NA

- Individual Performance: BW 93 lbs, 205 wt 753 lbs, WWR 98, 365 wt 1364 lbs, YWR 100 with 18 contemporaries.
- Dam's Production: NR 3@95, YR 1@100, Calving Interval 3@368 days.
- His sire, SAV International 2020 was the \$400,000 record selling selection by Herbster Angus Farms from the 2013 Schaff Angus Valley Sale where his sire SAV Harvester 0338 had the top selling sire group with an incredible \$56,000 average. International is backed by five consecutive generations of Pathfinder dams and is revered for his muscle shape, flawless structure and distinctive breed character.
- His maternal sister by SAV Registry 2831 is retained in the herd.
- A really balanced bull and one of the nicest fronted bull "International" sons to be found.

**57**

## MAS HOT LOTTO 763

Born: 02/11/17 19012764 Tattoo: 763 Bull

Barstow Cash #\*  
**BSF Hot Lotto 1401 +\***  
17919726 BSF Princess EL Cap W2 \*

Sitz Dash 10277 #\*  
Barstow Queen W16  
Silveiras El Capitan 6510 #  
B S F Princess TCF N2  
Rito 707 of Ideal 3407 7075 +  
S AV Madame Pride 0075  
S AV Net Worth 4200 #  
MAS Jodie 427 #

S AV Registry 2831 +\*  
**MAS Jodie 541**  
18476709 MAS Jodie 932

CED	BW	WW	YW	SC	DOC	HP	CEM	MILK
+3	+3.7	+75	+128	NA	NA	NA	+4	+22
CW		MARB	RE	FAT			\$W	\$B
NA		NA	NA	NA			+56.37	NA

- Individual Performance: BW 82 lbs, 205 wt 798 lbs, WWR 104, 365 wt 1440 lbs, YWR 106 with 18 contemporaries.
- Dam's Production: NR 1@104, YR 1@106.
- A high-performing, big spread son of Hot Lotto from a first calf heifer that bested 26 contemporaries with an individual WWR 112.
- His sire, BSF Hot Lotto 1401 may represent the best combination of phenotypic prowess, performance and EPD excellence. Today Hot Lotto boasts high accuracy EPD values ranking in the top 1% for both WW and YW with a \$W value in the top 3% and \$B in the top 2%.
- Maternal grandsire, SAV Registry 2831 was selected by Musgrave Angus, ZWT Ranch and Accelerated Genetics as the \$90,000 top-selling feature of the 2013 SAV Sale where he posted excellent individual performance including a 74 lb BW, 936 lb 205-day wt, 1402 lb 365 day wt and culminating with a monstrous 17.9 inch REA.

**58**

## MAS HOT LOTTO 726

Born: 01/12/17 19100882 Tattoo: 726 Bull

Barstow Cash #\*  
**BSF Hot Lotto 1401 +\***  
17919726 BSF Princess EL Cap W2 \*

Sitz Dash 10277 #\*  
Barstow Queen W16  
Silveiras El Capitan 6510 #  
B S F Princess TCF N2  
Rito 707 of Ideal 3407 7075 +  
S AV Blackcap May 4136 \*  
TC Freedom 104 #  
TC Peggy 8098 #

S AV Resource 1441 #+\*  
**MAS Peggy 543 +**  
18285018 TC Peggy 5064

CED	BW	WW	YW	SC	DOC	HP	CEM	MILK
+6	+2.2	+69	+120	NA	NA	NA	+9	+24
CW		MARB	RE	FAT			\$W	\$B
NA		NA	NA	NA			+58.08	NA

- Individual Performance: BW 72lbs, BWR 94, 205 wt 775, WWR 101, 365 wt 1474 lbs, YWR 108, with 18 contemporaries.
- Dam's Production: BR 1@94, NR 1@101, YR 1@108.
- A light birth weight bull that demonstrated an accelerated growth rate to weaning and beyond. He ranks in the top 5% for WW and top 10% for YW EPDs among non-parent bulls.
- His sire, BSF Hot Lotto 1401 is considered the most complete son of "Cash" to date. He stood at the end of a well-beaten path in the yards, in Denver and many thought the most popular display bull of the 21015 NWSS. His progeny are stout featured, wide pinned, powerfully constructed cattle that still maintain impressive flexibility on the move.
- His dam is an ET daughter of the \$16,500 top selling cow of the 2010 TC Ranch Sale, TC Peggy 5064, now used in the joint ET program of Chestnut Angus, Morfeldt Angus and McElhinney & Sons. She is the dam of widely acclaimed TC Aberdeen Ace and Chestnut Undisputed GLM.
- Scrotal 39 cm.





Adam Morgan  
(319) 981-4588

# MORGAN ACRES

857 Hwy 30 Stanwood, IA 52337

msc.adam@icloud.com  
**Lots 59-61**



**SAV Net Worth 4200**  
Sire of Lots 59 and 60



**SAV Revere 1180**  
Sire of Lot 61

**59** **MP NET RETURN 072**  
Born: 10/20/15 +18731077 Tattoo: 072 Bull

**60** **MP NET PROFIT 071**  
Born: 10/18/15 +18727000 Tattoo: 071 Bull

SAV 8180 Traveler 004 #  
SAV Net Worth 4200 #  
14739204 SAV May 2410 +  
FV 20K King 308M #  
SAV Emblynette Diamond 8517 +\*  
16704761 Sav Emblynette Diamond 6377 #\*

Sitz Traveler 8180 #  
Boyd Forever Lady 8003 +  
S A F 598 Bando 5175 #+  
S A V May 6269 #  
Rafter 5 Ronan Tex 20K  
Queen 362E  
Pro Trend 9042 L W #  
S A V Sky Diamond 2582

CED	BW	WW	YW	SC	DOC	HP	CEM	MILK	
I+0	I+4.9	I+53	I+91	I+.87	I-6	I+7.2	I+7	I+27	
CW		MARB		RE		FAT			
I+40	.05	I+.33	.05	I+.31	.05	I+.016	.05		
								+42.56	+118.46

- Individual Performance: BW 81lbs.
- A great pair of heavy-muscled, big footed flush brothers out of the powerhouse bull SAV Net Worth 4200. They are put together with the frame and muscle to add pounds to any calf crop. Four sisters from the same flush are retained in the herd and will be a part of the foundation for the future.
- The Pathfinder grandam, SAV Emblynette Diamond 6377 served in the Schaff Angus Valley program for 17 plus years and tallied \$945,400 in direct progeny sales. She produced 121 progeny that sold through past SAV sales and produced 20 daughters retained in the SAV herd including the much-heralded dam of the \$275,000 SAV Harvester 0338.
- The sire, SAV Net Worth 4200 is a global semen sales leader revered in the industry for his soggy, deep, high performance sons and daughters.

**61** **MP RUSH REVERE 080**  
Born: 10/27/15 +18734246 Tattoo: 080 Bull

S A V 707 Rito 9969 #+\*  
S A V Revere 1180 \*  
17016481 A C Duke Girl 57 #  
Rito 707 of Ideal 3407 7075 +  
BR Polly 8077-472  
CAR Tracker 305  
A C Duke Girl 330 #  
S A V 8180 Traveler 004 #  
S A V Net Worth 4200 #  
MP Emblynette 007 +\*  
17134942 SAV Emblynette 7261 #

CED	BW	WW	YW	SC	DOC	HP	CEM	MILK	
I-1	I+2.3	I+40	I+83	I+.44	I+12	I+8.7	I+8	I+29	
CW		MARB		RE		FAT			
I+37	.05	I+.42	.05	I+.19	.05	I-.013	.05		
								+36.88	+113.25

- Individual Performance: BW 79 lbs.
- His second-generation Pathfinder grandam, SAV Emblynette 7261 was still producing at 16 years of age at SAV. She totaled \$336,000 in receipts on 60 progeny selling in past SAV sales to 18 states and Canada and Argentina.
- His sire, SAV Revere 1180 was the \$120,000 sensation of the 2012 SAV Sale to Herbster Angus Farm. He is an outcross growth sire with maternal attributes complementing scrotal size, docility and fleshing ability.
- Rush Revere is a great way to get the power and performance of the Rito bloodline in a moderate framed package. He is square made and deep bodied with no wasted space. Flush brothers and sisters have all weaned well off the cows and gotten better every day. Two cows from the same flush will soon be centerpieces of the Morgan donor program. This bull has phenotype, pedigree and disposition that you will fall in love with.



**SAV Emblynette Diamond 6377**  
Grandam of Lots 59 and 60



**SAV Emblynette 7261**  
Grandam of Lot 61





Jon Northrup  
641-227-3469 (Home)

# NORTHRUP ANGUS FARM

7452 N 95th Ave. W  
641-521-4934 (Cell)

Baxter, IA 50028

**Lots 62 & 63**



## NAF Ten X 509

\$4500 full brother to Lot 62

- Individual Performance: BW 74 lbs, BWR 95, 205 wt 667 lbs, WWR 121, 365 wt 1112 lbs, YWR 112 with 20 contemporaries.
- Dam's Production: BR 3@99, NR 3@125, YR 3@117.
- 612 is a full brother to NAF Ten X 509 selected by Leader Angus Farm, Crofton NE at the 2017 Hawkeye Country Sale at \$4500. His maternal brother by Genetics by Design 049 was selected by Tuck Engle, Colfax IA.
- His Pathfinder dam, Mohrfeld Blackbird 243, once headlined Eric Northrup's show team.
- His sire, AAR Ten X 7008 S A, has been one of the most widely used bulls in the breed for nearly 10 years, yet is still the lead-off bull in the Accelerated Genetics directory. He ranked #1 in the breed for registrations for both 2015 and 2016 offering calving ease, performance, carcass merit and \$values. Ten X daughters are highly valued, boasting an average nursing ratio of 104.
- Maternal grandsire, Connealy Consensus 7229 is one of the most popular Pathfinder sires in the commercial and registered business. He is a low birth weight bull whose sons are making their way into AI studs and his daughters are topping sales nationwide.
- **Recommended for heifers or cows.**

## 62 N A F TEN X 612

Born: 03/21/16 18691908 Tattoo: 612 Bull

Mytty In Focus #\*  
A A R Ten X 7008 S A #\*  
15719841 A A R Lady Kelton 5551 #

Connealy Consensus 7229 #\*  
Mohrfeld Blackbird 243 #  
17279889 Mohrfeld Blackbird 896 +

S A F Focus of E R #  
Mytty Countess 906  
S A V Adaptor 2213  
H S A F Lady Kelton 504B +  
Connealy Consensus #\*  
Blue Lilly of Conanga 16  
S A V Mandan 5664 #+  
T C Blackbird 3003 #

CED	BW	WW	YW	SC	DOC	HP	CEM	MILK	
+7	+1.4	+69	+116	I+1.38	I+14	I+9.6	+10	+24	
CW		MARB		RE		FAT		\$W	\$B
I+35	.05	I+.68	.05	I+.51	.05	I+.011	.05	+64.99	+127.02

## 63 N A F LADY RUTH 702

Born: 02/17/17 19051348 Tattoo: 702 Cow

Rito 707 of Ideal 3407 7075 +  
S A V Recharge 3436 +\*  
17633838 S A V Blackcap May 4136 \*

A A R Ten X 7008 S A #\*  
NAF Lady Ruth 10X 307  
17736885 A A Mercer Lady Ruth 129

R R Rito 707 #  
Ideal 3407 of 1418 076  
S A V 8180 Traveler 004 #  
S A V May 2397 #+  
Mytty In Focus #\*  
A A R Lady Kelton 5551 #  
C R A Bextor 872 5205 608 #  
A A Mercers Lady Ruth 617 +

CED	BW	WW	YW	SC	DOC	HP	CEM	MILK	
+4	+2.2	+64	+119	I+.90	I+18	I+12.1	+8	+24	
CW		MARB		RE		FAT		\$W	\$B
I+43	.05	I+.39	.05	I+.65	.05	I-.014	.05	+54.20	+127.42



## NAF Comrade Lady Ruth 616

Maternal sister to the dam of Lot 63

- AI bred on 5-16-18 to Baldrige Bronc.
- Individual Performance: BW 80 lbs, 205 wt 562 lbs, WWR 103 with 6 contemporaries.
- Dam's Production: NR 2@105, YR 1@109.
- Grandam's Production: BR 6@96, NR 6@97, YR 3@99. Calving Interval 6@371 days.
- Her dam was an individual performance over-achiever posting a BWR 100, WWR 110 and YWR 111.
- A maternal sister by GAR Prophet was selected by Shady Creek Angus, Seaton IL.
- Her grandam, AA Mercer Lady Ruth 129 was bred in the storied Angus Acres program in IL and she produced a popular heifer in the 2017 Hawkeye Country Sale chosen by Keith Eichler, Aberdeen SD.
- Her sire, SAV Recharge 3436 is the lowest BW EPD, highest SC EPD and highest CED and Milk EPD of the flush brothers that include the Genex sires, SAV Resource 1441 and SAV Renown 3439.





Michael Pugh  
michapugh@yahoo.com

# TRI-K CATTLE COMPANY

1760 Dakota Ave. Waverly, IA 50677  
Eric Randolph, Herdsman: 641-344-4603

319-240-8514 Home)  
**Lots 64-77**



## SAV Harvester 0338

Sire of Lot 64



## Freys Opportunity 148A

Sire of Lot 65



## SAV Hot Iron 0941

Sire of Lot 66

**64**

## TRI-K HARVEST KLEAN D34

Born: 09/22/16 +\*18777096 Tattoo: D34 Bull

S AV Heritage 6295#\*  
**SAV Harvester 0338\***  
16687737 S AV Emblynette 7749 +\*

HAYNES Sterling 924  
**Bell Beebe Queen 7107 +\***  
17895725 G A R 5050 New Design 9502 +\*

CAR Duke 104 #  
S A V Blackcap May 4136 \*  
S A V Net Worth 4200 #  
Sav Emblynette Diamond 6377#\*  
SAV Legacy 5216 #  
HAYNES N D Forver Lady T709  
G A R New Design 5050#+  
Shamrocks Beebe Queen 3095 \*

CED	BW	WW	YW	SC	DOC	HP	CEM	MILK	
+0	+5.2	+80	+133	+1.35	+17	+10.9	+1	+31	
CW		MARB		RE		FAT		\$W	\$B
+56 .40		+.84 .37		+.53 .36		+.036 .33		+77.54	+160.91

- Individual Performance: BW 80 lbs, (ET)
- If you're looking for a power bull to add pounds to your calf crop, then you gotta take a look at this guy. He is an absolute freight train; he's long, deep, sound, and smooth made.
- His grandam is a maternal sister to the ORIGen featured PA Power Tool 9108 who descends from the former National Western Foundation Female Sale alumni, Shamrocks Beebe Queen 3095.
- Sired by the \$275,000 SAV Harvester 0338 selected by Herbster Angus from the 2011 SAV Sale. Sons of Harvester sold in the 2013 SAV Sale for an average price of \$56,000.
- He ranks in the top 5% or better for WW, YW, \$W, \$F and \$B among non-parent bulls.

**65**

## TRI-K OPP KREATE D41

Born: 12/07/16 18855418 Tattoo: D41 Bull

BSAR Opportunity 9114  
**Freys Opportunity 148A\***  
17644282 FAR Princess 214X #

N Bar Emulation EXT#\*  
**Murcielago Polly 9266 +**  
16524730 Oak Hill Polly 8200 +

BSAR Design Doctor 0910  
Bishops Lassie 7 46  
Sitz Upward 307R #  
F A R Princess 202T  
Emulation N Bar 5522 #  
N Bar Primrose 2424  
Traveler 124 G D A R#  
V D A R Polly 4027 +

CED	BW	WW	YW	SC	DOC	HP	CEM	MILK	
+3	+3.3	+60	+108	-20	+14	+10.0	+6	+25	
CW		MARB		RE		FAT		\$W	\$B
+57 .37		+.07 .34		+.71 .34		-.005 .30		+54.17	+142.40

- Individual Performance: BW 72 lbs.
- We love this bulls structure. He's got feet the size of dinner plates and a clean but stout skeleton. Here's a bull that will cover a lot of ground and cows and stay sound all summer. His dam is a daughter of the immortal EXT back to Traveler 124. How much better of a maternal pedigree can you assemble.
- Kreate is a replacement heifer maker deluxe.

**66**

## TRI-K IRON KETTLE D43

Born: 12/12/16 \*18855419 Tattoo: D43 Bull

SAV Iron Mountain 8066 #\*  
**SAV Hot Iron 0941 +\***  
16931321 Champion Hill Georgina 6174 +\*

Silveiras El Capitan 6510 \*  
**HL Ms Mariel 9285**  
16439653 D F Queen Eva 7285

TC Gridiron 258 #  
S A V Madame Pride 3249  
S A V Mandan 5664#+  
Champion Hill Georgina 3694 +  
Gambles Hot Rod  
Silveiras Elba 2520 +  
Reins Rito 8E8 483  
D F Queen Eva 217

CED	BW	WW	YW	SC	DOC	HP	CEM	MILK	
-1	+3.6	+54	+101	+40	+12	+9.4	+10	+24	
CW		MARB		RE		FAT		\$W	\$B
+36 3.7		+.71 .33		-.10 .33		+.048 .30		+36.94	+108.75

- Individual Performance: BW 84 lbs.
- Dam's Production: Calving Interval 4@346 days.
- D43 is destined to produce outstanding daughters. His mother is our "efficiency queen" She's as deep and soggy as you can make an Angus cow and her daughters have all been stellar mothers for us.
- Maternal brothers have been selected by David Miller, Batavia IA and Justin Graves, Holland IA.
- He's deep bodied and sound in his structure.





# TRI-K CATTLE COMPANY

Michael Pugh  
michapugh@yahoo.com

1760 Dakota Ave.  
Eric Randolph, Herdsman: 641-344-4603

Waverly, IA 50677

319-240-8514 (Home)  
**Lots 64-77**

**67**

## TRI-K LOTTO KRONY E04

Born: 01/28/17 \*18856261 Tattoo: E04 Bull

Barstow Cash #\*  
BSF Hot Lotto 1401 +\*  
17919726 BSF Princess EL Cap W2 \*

Connealy Consensus 7229#\*  
Tri-K Kortny Kabo A91  
17848573 2 K's Encore Kortny W61 +

Sitz Dash 10277 #\*  
Barstow Queen W16  
Silveiras El Capitan 6510 \*  
B S F Princess TCF N2  
Connealy Consensus#\*  
Blue Lilly of Conanga 16  
ONeills Encore  
ONeills Lady Ann 10 +

CED	BW	WW	YW	SC	DOC	HP	CEM	MILK
+0	+4.4	+75	+130	+1.38	+21	+11.8	+11	+21
CW		MARB		RE		FAT		ISOK
+51	.37	+39	.34	+54	.34	-.032	.31	+63.42
							\$W	\$B
							+63.42	+133.62

- Individual Performance: BW 80 lbs.
- Dam's Production: Calving Interval 2@347 days.
- The sire, BSF Hot Lotto 1401 is considered the most complete son of "Cash" to date. He stood at the end of a well-beaten path in the yards, in Denver and many thought the most popular display bull of the 21015 NWSS. His progeny are stout featured, wide pinned, powerfully constructed cattle that still maintain impressive flexibility on the move.
- He ranks in the top 2% for both WW and YW EPDs among non-parent bulls.
- This bull comes from our best Consensus daughter and he's a big, stout, powerful individual that will sire calves that will mash the scales.



**BSF Hot Lotto 1401**  
Sire of Lot 67

**68**

## TRI-K TENX KARSON E11

Born: 02/18/17 +\*18855428 Tattoo: E11 Bull

Mytty In Focus#\*  
A A R Ten X 7008 S A#\*  
15719841 A AR Lady Kelton 5551 #

Silveiras El Capitan 6510 \*  
HL Ms Mariel 9285  
16439653 D F Queen Eva 7285

S A F Focus of E R#  
Mytty Countess 906  
SA V Adaptor 2213  
H S A F Lady Kelton 504B +  
Gambles Hot Rod  
Silveiras Elba 2520 +  
Reins Rito 8E8 483  
D F Queen Eva 217

CED	BW	WW	YW	SC	DOC	HP	CEM	MILK
+5	+1.6	+52	+103	+44	+7	+11.1	+9	+25
CW		MARB		RE		FAT		ISOK
+46	.40	+54	.37	+20	.37	+0.001	.33	+48.50
							\$W	\$B
							+48.50	+131.99

- Individual Performance: BW 78 lbs, (ET)
- Dam's Production: Calving Interval 4@346 days.
- Karson is a maternal brother to Kettle in the Tri K offering. We've had 4 full sisters to this bull and all have been born unassisted and have grown into stellar females.
- His sire, AAR Ten X 7008 SA is an Accelerated Genetics feature that has become the breed's most highly sought "spread" bull. His sons are the top selling sire group in bull sales across the country while his daughters currently post a collective nursing ratio of 104.
- Here is a calving ease prospect that doesn't give up anything in terms of growth or skeleton and from a proven cow family.



**Tri-K Mariel Kalin C80**  
Full sister to Lot 68

**69**

## TRI-K BEST KROONER E17

Born: 03/11/17 \*18796928 Tattoo: E17 Bull

SA V Bismarck 5682#+  
SA V Best Interest 0136 \*  
16687652 SA V Emblynette 8172#\*

V A R Reserve 1111+\*  
Tri-K/SA Kinetic Kasha B54 \*  
17888971 2 K's/SA Lady Kinetic X09 +\*

G A R Grid Maker #+\*  
SA V Abigale 0451  
SA V Net Worth 4200#  
SA V Emblynette 3240#  
B/R New Day 454 #\*  
Sandpoint Blackbird 8809 +\*  
TC Total 410 #  
Circle G Forever Lady 2117 +

CED	BW	WW	YW	SC	DOC	HP	CEM	MILK
-7	+5.4	+61	+106	+35	+27	+6.8	+1	+24
CW		MARB		RE		FAT		ISOK
+54	.38	+71	.34	+85	.34	-.003	.31	+45.99
							\$W	\$B
							+45.99	+166.91

- Individual Performance: BW 73 lbs.
- Actual Yearling Ultrasound Scan Data: %IMF 3.50, REA 13.2, Rib Fat .21, Rump Fat .20
- This power bull ranks in the top 25% or better for 14 different EPDs and \$value traits.
- His sire, SAV Best Interest 0136 is a Genex featured, Bismarck son that is moderate framed, wide based with a lot of look and muscle. Best Interest ranks in the top 10% for growth traits culminating with a \$B value in the top 5%.
- This bull stems from one of the preeminent cow families in the Angus breed. He traces back to the great Forever Lady 57D on his maternal side, so he's also got cow power too.
- Here's another power bull in the Tri K offering that will definitely put pounds on the scale for you.



**SAV Best Interest 0136**  
Sire of Lot 69





# TRI-K CATTLE COMPANY

Michael Pugh  
michapugh@yahoo.com

1760 Dakota Ave.  
Eric Randolph, Herdsman: 641-344-4603

Waverly, IA 50677

319-240-8514 Home)  
**Lots 64-77**



**Tri-K Karisma Klair A54 • Lot 70**

**70**

## TRI-K KARISMA KLAIR A54

Born: 01/05/13 17738961 Tattoo: A54 Cow

Connealy Onward#\*  
Sitz Upward 307R#  
14963730 Sitz Henrietta Pride 81 M

TC Total 410#  
2 K's Total Karisma W003+  
16368551 GA R 1407 New Design 1552 +\*

Connealy Lead On#  
A/tune of Conanga 6104  
Sitz Value 7097#  
Sitz Henrietta Pride 1370  
Bon View New Design 208#  
TC Erica Eileen 2047+  
Bon View New Design 1407#  
G A R Precision 1559+\*

CED	BW	WW	YW	SC	DOC	HP	CEM	MILK	
+10	+1	+56	+93	+71	+16	+12.4	+9	+21	
CW		MARB		RE		FAT		\$W	\$B
+43 .44		+.73 .41		+.80 .40		-.013 3.7		+56.30	+134.88

- All bred on 3/30/18 to Basin Payweight 1682. Vet examined safe and estimated due on 1-4-19.
- The true measure of a great brood cow is the ability to produce daughters that will replace them in the herd. While were not sure the daughters can truly replace what she's done for us, it's time to let her go to work for someone else while she's still young.
- Put a high value on her mating to 1682. Progeny of Basin Payweight 1682 are going to be hard to find with semen inventories drying up. "Payweight" is an ABS featured calving ease sire that is transmitting extra rib dimension and muscle mass. A daughter was a \$32,000 highlight of the 2017 NWFFS and a full sister to Payweight 1682 set a record selling price at the 2015 NILE Sale, topping the event at \$210,000.
- Here is a cow with calving ease, growth, carcass, and maternal all in one package. Her herd bull prospect by Cowboy Up is incredible.

**70A**

## TRI-K COWBOY KAHN F05

Born: 01/07/18 PENDING Tattoo: F05 Bull

- Sire: HA Cowboy up 5405
- BW: 67 lbs.

**71**

## TRI-K KLAIR KEMPT D85

Born: 09/30/16 +\*18775442 Tattoo: D85 Cow

Werner War Party 2417+\*  
R B Tour Of Duty 177 +\*  
16984170 B A Lady 6807 305 +\*

Sitz Upward 307R #  
Tri-K Karisma Klair A54  
17738961 2 K's Total Karisma W003 +

Connealy Onward#\*  
BAAR USA Lady Jaye 489 +  
Vermilion Dateline 7078#  
G D Lady Hi Flyer 302 +  
Connealy Onward#\*  
Sitz Henrietta Pride 81 M  
TC Total 410 #  
GA R 1407 New Design 1552+\*

CED	BW	WW	YW	SC	DOC	HP	CEM	MILK	
+9	+5	+61	+106	+18	+9	+12.6	+8	+30	
CW		MARB		RE		FAT		\$W	\$B
+46 .39		+.82 .37		+.82 .36		-.035 .32		+70.48	+133.99

- All bred on 05/03/18 to Baldridge Colonel C251.
- Individual Performance: BW 63 lbs.
- Her dam sells as lot 70.
- While we know we can't keep all the heifer calves we have born, sometimes it's really hard to part with the really good ones. This heifer is only selling because we have an older sister already in production. The females from this mating so far have genomic tested off the charts for performance.
- Her sire, RB Tour Of Duty 177 is the record-selling bull of the Minnesota Bull Test who became a top-selling bull at ABS and ORigen. He stands among the top sires in the breed for BW to YW spread and may become the dominant descendant of the famed "Lady" cow family that has produced test station winners from Wisconsin to Montana and record selling females.

# Elite Donor DAM!



**Basin Payweight 1682**

Service sire of Lot 70



**Brooking Bank Note 4040**

Sire of Lot 72 embryos

**72**

## 4 FROZEN EMBRYOS (GRADE 1)

STORED AT WESTWOOD EMBRYO SERVICES, WAVERLY, IA

Connealy Earnan 076E #+\*  
Brooking Bank Note 4040 \*  
18069951 EA Rose 918 \*

Sitz Upward 307R #  
Tri-K Karisma Klair A54  
17738961 2 K's Total Karisma W003 +

Connealy Consensus#\*  
Brazila of Conanga 3991 839A +\*  
S A V Final Answer 0035 #\*  
EA Rose 738  
Connealy Onward #\*  
Sitz Henrietta Pride 81M  
TC Total 410 #  
GAR 1407 New Design 1552 +\*

Sire's EPDs								
CED	BW	WW	YW	SC	DOC	HP	CEM	MILK
+4	+2.6	+72	+120	+7.4	+5	+10.5	+8	+10
CW		MARB		RE		FAT		\$B
+0		+.49		+.51		+.022		+132.46
Dam's EPDs								
CED	BW	WW	YW	SC	DOC	HP	CEM	MILK
+10	+1	+56	93	+7.1	+16	+12.4	+9	+21
CW		MARB		RE		FAT		\$B
+3		+.73		+.80		-.013		+134.88

- The donor dam of this mating has been a leader on the Tri K donor team for three years and will be offered in this sale as the featured lot 70 donor.
- Three maternal sisters to this mating are currently retained in the breeding program and three more are held at Behr Ag Inc, Mason City IA.
- The sire of these embryos, Brooking Bank Note 4040 was the \$125,000 featured Lot 1 bull of the Brooking Angus Ranch Sale in SK and now considered a North American phenomenon based on his muscle thickness, body capacity, bone and overall structural correctness. He is a power and growth bull from an EPD standpoint with an optimum Milk EPD and positive \$EN.





# TRI-K CATTLE COMPANY

Michael Pugh  
michapugh@yahoo.com

1760 Dakota Ave.  
Eric Randolph, Herdsman: 641-344-4603

Waverly, IA 50677  
319-240-8514 (Home)  
**Lots 64-77**

## 73 TRI-K KARA KOAN C93

**Born:** 09/08/15    **\*18420143**    **Tattoo:** C93    **Cow**  
CA Future Direction 5321#  
BT Royal Pride 237G  
BR Midland #  
Exar Saras Dream 9809  
G A R Grid Maker #+\*  
SA V Abigale 0451  
SA V 8180 Traveler 004 #  
Deppe Exalt Delia 628 +

CED	BW	WW	YW	SC	DOC	HP	CEM	MILK
+7	+2	+54	+101	+1.37	+5	+11.2	+13	+26
CW		MARB		RE		FAT		
+40	.40	+35	.37	+94	.37	+0.17	.33	AGI \$W \$B +57.93 +132.81

- Al bred on 03/30/18 to Jindra Acclaim. Vet examined safe and estimated due on 1-4-19.
- Dam's Production: She posts REA 2@104.
- Here's a full sister to one of our leading donors. We have a ton of confidence in this cow family and they have produced some really outstanding herd sires and replacement females for us.
- Her service sire, Jindra Acclaim recently joined the Accelerated Genetics roster. Acclaim was the \$45,000 1/2 interest feature bull of the 2015 Jindra Bull Sale in NE. He now over 250 weaned offspring, 68 genomic progeny and a proven EPD profile boasting a double-digit CED and a +213.67 \$B - unmatched in the Angus breed.
- Here's a young cow with an outstanding replacement female at side, bred back to one of the hottest sires in the industry. The work's all done.



**Jindra Acclaim**  
Service sire of Lot 73

## 73A TRI-K KOAN KAMINA E96

**Born:** 12/22/17    **PENDING**    **Tattoo:** E96    **Cow**  
Sire: Connealy Power Surge 3115  
BW: 75 lbs.

## 74 TRI-K KICO KALA C85

**Born:** 12/08/15    **\*18516181**    **Tattoo:** C85    **Cow**  
Rito 707 of Ideal 3407 7075 +  
SA V Resource 1441 #+\*  
17016597 SA V Blackcap May 4136 \*  
SA V Pioneer 7301 #  
Tri-K Annie Kico Z90 +  
7590387 RM Annie 13  
RR Rito 707 #  
Ideal 3407 of 1418 076  
SA V 8180 Traveler 004#  
SA V May 2397 #+  
SA V Final Answer 0035#\*  
SA V Blackbird 5297  
Bon View New Design 1407#  
RM Annie 11

CED	BW	WW	YW	SC	DOC	HP	CEM	MILK
+7	+1.6	+51	+101	+1.13	+24	+13.6	+6	+23
CW		MARB		RE		FAT		
+31	.39	+21	.37	+97	.35	+0.10	.32	ISOK +46.73 +96.40

- Al bred on 03/30/18 to VAR Legend 5019. Vet examined safe and estimated due on 1-4-19.
- Dam's Production: BR 1@100, NR 1@103.
- Maternal sister sells as Lot 75.
- Here is a female that will be in your herd a long time as she combines SAV Resource with a dam that is still functional at 16 years of age.
- Her sire, SAV Resource 1441 was the \$110,000 4th top-selling bull of the 2012 SAV Sale and quickly became one of the most heavily used young sires in the breed. His progeny have earned him EPD values for YW and RE in the top 1% of current sires.
- Her service sire, VAR Legend sold as the \$35,000 1/2 interest, featured lot 1 bull of the 2016 Vintage Angus Sale now featured at ST Genetics. Legend combines curve bending attributes with carcass merit and descends maternally from Henrietta Pride 643T, the fabulous full sister to the pathfinder growth sire, Sitz Upward 307R.
- She has a calving ease herd sire at her side and another potential one to come next January. Again, all the works done for you here, just take advantage.

## 74A TRI-K KINGDOM E47

**Born:** 12/28/17    **PENDING**    **Tattoo:** E47    **Bull**  
Sire: 3F Epic 4631  
BW: 72 lbs.

## 75 TRI-K ANNIE KIRMAN E54

**Born:** 01/24/17    **18855442**    **Tattoo:** E54    **Cow**  
SAV Iron Mountain 8066 #\*  
SA V Hot Iron 0941 +\*  
16931321 Champion Hill Georgina 617 4 +\*  
Bon View New Design 1407 #  
RM Annie 13  
14510454 RM Annie 11  
TC Gridiron 258 #  
SA V Madame Pride 3249  
SA V Mandan 5664 #+  
Champion Hill Georgina 3694+  
BIR New Design 036 #  
Bon View Pride 664  
Connealy Leadtime#  
RM Annie 249

CED	BW	WW	YW	SC	DOC	HP	CEM	MILK
+9	-.5	+50	+95	+1.06	+5	+13.5	+12	+28
CW		MARB		RE		FAT		
+32	.39	+68	.36	+53	.36	+0.21	.32	ISOK +54.60 +124.00

- Al bred on 04/16/18 to PVF Insight 0129.
- Individual Performance: BW 60 lbs., BWR 82.
- Dam's Production: BR 4@91, NR 5@95, YR 3@96. She posts IMF 5@105, Rump Fat 5 @94.
- This heifer by SAV Hot Iron has a beautiful profile. Look back into her pedigree and you'll see 7 generations of AI sires on her maternal side. The mother of this heifer is a perfect example of the longevity of Angus cattle. She's 16 years old this year and still sound and functional. Long term cow power combined with the best in modern performance genetics available all in one package.
- Her sire, SAV Hot Iron 0941 was a feature in the former Champion Hill program where he created fancy, high performance females. Today, this Genex featured sire continues to sire extreme muscle shape and big pay weights assisted by a top 5% rank for \$W and \$B.
- Pregnancy update available sale day.



**SAV Resource 1441**  
Sire of Lot 74

**VAR Legend 5019**  
Service sire of Lot 74







# TRI-K CATTLE COMPANY

Michael Pugh  
michapugh@yahoo.com

1760 Dakota Ave.  
Eric Randolph, Herdsman: 641-344-4603

Waverly, IA 50677  
319-240-8514 Home)  
**Lots 64-77**



**Tri-K Delia Kepstone B58**  
Donor dam of Lot 76 embryos



**Champion Hill Georgina 7794**  
Donor dam of Lot 77 embryos

**76A**

## 4 FROZEN EMBRYOS (GRADE 1)

STORED AT WESTWOOD EMBRYO SERVICES, WAVERLY, IA

Jindra 3rd Dimension \*  
**Jindra Acclaim \***  
17972810 Jindra Blackbird 1111 +

Jindra Double Vision \*  
Jindras Sapphire J 417  
Connealy Impression \*\*  
Jindras Enchantress J 102  
Sitz Upward 307R #  
Barbara of Plattemere 337 #  
S A V 8180 Traveler 004 #  
Deppe Exalt Delia 628 +

Plattemere Weigh Up K360 \*  
**Tri-K Delia Kepstone B58**  
17898373 2 K's 004 Delia 851 +

Sire's EPDs														
CED	BW	WW	YW	SC	DOC	HP	CEM	MILK	CW	MARB	RE	FAT	\$W	\$B
+12	+1	+81	+166	+17	+32	+14.9	+11	+27	+81	+69	+76	-.031	+72.62	+217.53

**76B**

## 4 FROZEN EMBRYOS (GRADE 1)

STORED AT WESTWOOD EMBRYO SERVICES, WAVERLY, IA

Mogck Bullseye #\*  
**Bruns Blaster \***  
17991528 Baldrige Blackbird 11 Baf \*

MOGCK Sure Shot #  
Mogck Mary 1255  
Connealy Right Answer 746 #  
Baldrige Blackbird 549 Baf #+

• Donor Dam: Tri-K Delia Kepstone B58

Sire's EPDs														
CED	BW	WW	YW	SC	DOC	HP	CEM	MILK	CW	MARB	RE	FAT	\$W	\$B
+6	+2.3	+83	+151	-23	+38	+14.6	+11	+38	+62	+37	+66	+0.18	+86.59	+158.38

**76c**

## 4 FROZEN EMBRYOS (GRADE 1)

STORED AT WESTWOOD EMBRYO SERVICES, WAVERLY, IA

Musgrave Big Sky \*  
**Musgrave Sky High 1535 \***  
18194415 Flag Queen W 00649

Connealy Earnan 076E #+\*  
SAV Primrose 7861  
SA V 004 Density 4336 #+  
Plattemere Queen W 660

• Donor Dam: Tri-K Delia Kepstone B58

Sire's EPDs														
CED	BW	WW	YW	SC	DOC	HP	CEM	MILK	CW	MARB	RE	FAT	\$W	\$B
+10	+1.1	+66	+111	+23	+30	+10.2	+8	+23	+43	+77	+73	+0.070	+68.20	+150.24
Dam's EPDs														
CED	BW	WW	YW	SC	DOC	HP	CEM	MILK	CW	MARB	RE	FAT	\$W	\$B
+13	+4	+59	+110	+94	+3	+9.4	+15	+29	+53	+52	+38	+0.016	+64.57	+141.84

- Selling choice of three matings to the lead donor in the Tri K ET program and one of the great "Weigh Up" daughters in the breed.
- The donor dam is one of the EPD champions in the Tri-K embryo program boasting a WW and \$B in the top 2%, and YW, RADG, \$W, and \$F in the top 1% of current dams.
- Maternal grandsire, Plattemere Weigh Up K360 is the top YW EPD bull in the Select Sires line-up. His Pathfinder dam, Barbara of Plattemere 337, by Retail Product is now an elite donor at Deer Valley selling ½ interest to Simons Cattle Co at \$20,000 where she produced the donor dam of the \$27,000 top-selling heifer at the 2016 National Western Foundation Female Sale as well as a \$16,000 highlight in the 2017 event.
- The "Blaster" embryos are full sibs to my favorite bull in our IA Beef Expo offering. We also have a daughter from this mating that looks impressive. "Sky High" is the outstanding Cardinal Cattle Co and Musgrave herd sire whose sons dominated both those bull sales. "Acclaim" has blown the doors off bull sales across the Western US this spring. The 3 top selling sons at Stevenson Angus in Montana were all Acclaim sons. Take your pick from any of these matings. You will not be disappointed in the results.

**77**

## 2 FROZEN EMBRYOS (GRADE 1)

STORED AT WESTWOOD EMBRYO SERVICES, WAVERLY, IA

Connealy Black Granite \*  
**Marda Blacksmith 683 +\***  
18460820 S A V Blackcap May 3092 \*

Connealy Consensus 7229 #\*  
Eura Elga of Conanga 9109 #  
A AR Ten X 7008 SA#\*  
S A V Blackcap May 1443 +\*  
TC Gridiron 258 #  
S A V Madame Pride 3249  
S AV Mandan 5664 #+  
Champion Hill Georgina 3694 +

S A V Iron Mountain 8066 #\*  
**Champion Hill Georgina 7794 +\***  
16795831 Champion Hill Georgina 6174 +\*

Sire's EPDs														
CED	BW	WW	YW	SC	DOC	HP	CEM	MILK	CW	MARB	RE	FAT	\$W	\$B
+10	+1.3	+81	+142	+1.30	+29	+10.5	+9	+28	+66	+31	+1.18	-.013	+87.88	+172.05
Dam's EPDs														
CED	BW	WW	YW	SC	DOC	HP	CEM	MILK	CW	MARB	RE	FAT	\$W	\$B
+2	+2.6	+65	+106	+13	-1	+10.7	+3	+14	+40	+55	+51	+0.14	+50.08	+120.33

- Dam's Production: BR 1@99. She posts IMF 1@126, Rib Fat 1@76.
- The donor dam was the Tri-K selection in the 2017 Champion Hill Dispersal. Not only does this female have the ability to produce tremendous phenotype, she also stems from the high-performance side of the Georgina family. Her full brother is the standout performance sire, SAV Hot Iron 0491, at Genex/CRI and working in the Vin-Mar herd. Her full sister was the senior Calf Champion of the 2011 American Royal and NILE.
- The embryo sire, Marda Blacksmith 683 was the \$24,000 sensation of the 2017 National Western Angus Bull Sale now featured in the ORigen directory. Blacksmith combines a double-digit CED with WW, EPD, YW EPD, RE EPD, \$W and \$F values in the elite top 1% of Angus sires. His grandam, SAV Blackcap May 1443 is a full sister to SAV Resource and SAV Renown descending from the \$6 million producing Blackcap may 4136.



**Bruns Blaster**  
Sire of Lot 76B



**Musgrave Sky High 1535**  
Sire of Lot 76C



**Marda Blacksmith 683**  
Sire of Lot 77





# 2 XL CATTLE COMPANY

Glenn & Michelle Kreuder, 33792 160th St., Garden Grove, IA 50103 adamkrull@gmail.com  
 Adam & Amanda Kreuder-Krull 515-290-8589 (Adam) 563-357-4540 (Amanda) **Lot 78-80**



**Quaker Hill Ramage OA36**  
Sire of Lot8

This exciting young herdsire prospect checks all the boxes ranking in the top 1% of the Angus breed for weaning weight, yearling weight, carcass weight, and \$Feedlot and top 5% ribeye, \$Wean and \$Beef with all of his \$Values in the top 35% of the breed! This bull comes from one of the best female lineages at 2XL Cattle Company. His granddam, Erica of Ellston M231, produced the current #1 parent bull {2XL Exploration 5230} in the breed for yearling weight and his dam, 2XL Erica 5237, is a beautiful VAR Discovery heifer that is full sister to Exploration. This bull has proven that his EPDs equate to real world performance with ratios of 103, 105, 104, 106, and 104 for WW, YW, Marbling, ADG, and RADG against the outstanding set of 2017 bulls at 2XL Cattle Company.

**2XL Ramage 7137 • Lot 78**



## 2XL RAMPAGE 7137

Born: 01/23/17 \*18866254 Tattoo: 7137 Bull

MCC Daybreak #  
 Quaker Hill Ramage OA36 +\*  
 16925771 QHF Blackcap 6E2 of4V16 4355 +\*

V A R Discovery 2240 \*  
 2XL Erica 5237 +\*  
 18226197 Erica of Ellston M231

Boyd New Day 8005 #+  
 MCC Miss Focus 134 #  
 Ideal 4355 of 0T26 2440  
 QHF Blackcap 4V16 of 1H8 \*  
 A A R Ten X 7008 S A #\*  
 Deer Valley Rita 0308 +\*  
 Basin Excitement #\*  
 Erica of Ellston K288

CED	BW	WW	YW	SC	DOC	HP	CEM	MILK		
+3	+3.8	+88	+158	+84	+7	+11.3	+8	+23		
CW		MARB		RE		FAT		ISOK	\$W	\$B
+67	.42	+59	.40	+92	.38	-.013	.36		+74.93	+173.39



## 2XL FORTRESS 7287

Born: 02/15/17 +\*18866340 Tattoo: 7287 Bull

Connealy Consensus #\*  
 K C F Bennett Fortress +\*  
 17259012 Thomas Patricia 9705 \*

A A R Ten X 7008 S A #\*  
 Blackstone Pride 3003 \*  
 17485974 RRR Pride 0198 \*

KMK Alliance 6595 187 #  
 Blinda of Conanga 004  
 S S Objective T510 0T26 #\*  
 Thomas Patricia 71138 +  
 Mytty In Focus #\*  
 A A R Lady Kelton 5551 #  
 Sitz Upward 307R #  
 44 Pride 8173 +\*

CED	BW	WW	YW	SC	DOC	HP	CEM	MILK		
+4	+2.1	+78	+136	+58	+9	+7.9	+15	+27		
CW		MARB		RE		FAT		ISOK	\$W	\$B
+60	.44	+61	.41	+76	.40	-.036	.38		+79.80	+168.31



**KCF Bennett Fortress**  
Sire of Lot 79

This exciting young herdsire prospect is quite possibly the most phenotypically correct bull we have ever raised! He is part of an excellent flush from our top donor, Blackstone Pride 3003, who consistently produces phenotypically outstanding bulls with incredible numbers. He ranks in the top 1% of the breed for weaning weight, yearling weight, and \$Wean, and top 5% of the breed for CEM, carcass weight, \$Feedlot, and \$Beef. 7287 is a maternal brother to the ORlgen sire 2XL Generation X 5226, who was part of the "World Champion Pen of 3" at the Midland Bull Test in 2016. 7287 not only has the look, but also has the performance with ratios of 109, 105, 122, 103, 102 and 114 for WW, YW, Marbling, Ribeye, ADG, and RADG against our outstanding set of 2017 bulls. If you want to add some power, style, and depth of rib in your cattle, take a look at this standout bull!

**2XL Fortress 7287 • Lot 79**





# 2 XL CATTLE COMPANY

Glenn & Michelle Kreuder, 33792 160th St., Garden Grove, IA 50103 adamkrull@gmail.com  
 Adam & Amanda Kreuder-Krull 515-290-8589 (Adam) 563-357-4540 (Amanda) **Lot 78-80**



**2XL Generation X 5226**  
Sire of Lot 80



## 2XL LGL LAUREL 7249

Born: 02/24/17 18865274 Tattoo: 7249 Cow

V A R Generation 2100 \*  
**2XL Generation X 5226** \*  
**18226189** Blackstone Pride 3003 \*

Baldrige Yahoo Y58 \*  
**2XL LGL Laurel 4049** +  
**18096442** LaGrand Lassy 2227

Connealy Consensus 7229 #\*  
 Sandpoint Blackbird 8809 +\*  
 A A R Ten X 7008 S A #\*  
 RRR Pride 0198 \*  
 Baldrige Waylon W34 \*  
 Baldrige Forever Lady T269  
 Rito Revenue 5M2 of 2536 Pre #+\*  
 Hoff Lassy S C 125 688 #

CED	BW	WW	YW	SC	DOC	HP	CEM	MILK	
+10	+6	+69	+122	NA	+22	I+9.1	+10	+22	
CW		MARB		RE		FAT		\$W	\$B
+49 .22		+79 .18		+81 .23		+081 .16		+64.70	+159.46

- A.I. bred on 5-3-18 to Mead Magnitude. Pasture exposed from 5-10-18 to 6-1-18 to 2XL Weigh Up 6232.
- Individual Performance: BW 66 lbs, 205 wt 644 lbs, WWR 108, 365 wt 954 lbs, YWR 109.
- Adjusted Ultrasound Scan Data: %IMF 5.66, REA 12.3, ratio 116.
- Dam's Production: NR 1@108, YR 1@109.
- Her sire, 2XL Generation X 5226, was part of the "World Champion Pen of 3" at the 2016 Midland Bull Test where he finished with a 131 ADG ratio, 119 IMF ratio, and a 111 efficiency ratio against some of the top bulls in the country. 5226 is currently the #2 YW parent VAR Generation 2100 son. He stems from a donor dam, Blackstone Pride 3003, that is a powerfully built proven donor that was purchased as the high selling open heifer at the Blackstone Cattle Company 2014 production sale. This female stems from the \$150,000 valued Stevenson Clova Pride 6253. 3003 has proven to excel at producing high-growth genetics as she is also the donor dam of the current #1 YW non-parent KCF Bennett Fortress son (2XL Fortress 7126).
- Her service sire, Mead magnitude, is an ABS feature that gained attention as the top-selling bull of the 2017 Mead Farms Sale. He boasts tremendous performance genetics with top 1% WW, YW, CW, \$F and \$B value while maintaining a CED in the top 10%.



# TNT ANGUS

Nelson & Mariann Thornton 2398 State Hwy 92, Winterset, IA 50273 tntangus@hotmail.com  
 515-468-0038 (Nelson) 515-468-0469 (Mariann) **Lots 81-92**



**TNT Ten Speed 3022-2116 • Lot 81**



**SAV International 2020**  
Sire of Lots 82, 85, 87, 88 and 89



## TNT TEN SPEED 3022-2116

Born: 09/07/16 PENDING Tattoo: 2116 BULL T9814

A A R Ten X 7008 SA #\*  
**SAV Ten Speed 3022** \*  
**17633563** SAV Madame Pride 1134 #

Ballot 29 of TNT  
**Ballot's Ballatinea 161 of TNT**  
**17230769** TNT Enchantress 147

Mytty In Focus #\*  
 A A R Lady Kelton 5551 #  
 SAV Bismarck 5682 #+  
 SAV Madame Pride 9100  
 Ballot 6661 of ISU  
 T N T 434H Royal Pride 309  
 EXAR Midland 4535  
 T N T Regal Enchantress 424

Sires EPD's														
CED	BW	WW	YW	SC	DOC	HP	CEM	MILK	CW	MB	RE	FAT	\$W	\$B
+5	+1.6	+66	+12.9	+8.5	+17	+10.7	+8	+20	+59	+7.6	+8.4	-0.06	+52.19	+182.70

Dam's EPD's														
CED	BW	WW	YW	SC	DOC	HP	CEM	MILK	CW	MB	RE	FAT	\$W	\$B
+8	-9	+23	+42	I+.74	I+8	NA	+8	+12	+4	+4.0	+1.5	+0.12	+11.61	38.22

- Individual Performance: BW 72 lbs, 205 wt 700 lbs, 365 wt 1470 lbs.
- Dam's Production: NR 2@95.
- His sire, SAV Ten Speed 3022 was the \$250,000 top-selling bull of the 2014 SAV Sale and is one of Ten X's most powerful and complete sons phenotypically and on paper. He's admired by many for his rib shape, width of base, muscle shape and correctness.
- Maternal grandsire, Ballot 29 of TNT is a descendant of the legendary Ballot of Belladrum by way of Ballot 6661 of ISU that was used extensively in the TNT program to introduce outcross Scotch bloodlines and re-energize the fleshing ability, muscle thickness and masculinity desired by TNT customers.



## TNT INTERNATIONAL 2020-2216

Born: 09/07/16 PENDING Tattoo: 2216 BULL TAG 13

SAV Harvester 0338 \*  
**SAV International 2020** \*  
**17318795** SAV Emblynette 5483 #+\*

EXAR Midland 4535  
**TNT Rose 159** #  
**16695850** TNT 9-1-1 Rose 98 +

SAV Heritage 6295 #\*  
 SAV Emblynette 7749 +\*  
 SAV 8180 Traveler 004 #  
 SAV Emblynette 7260 #  
 BR Midland#  
 EXAR Blackcap 2593  
 SVF Oscar 9-1-1 +  
 Brads Rose 092

Sires EPD's														
CED	BW	WW	YW	SC	DOC	HP	CEM	MILK	CW	MB	RE	FAT	\$W	\$B
-5	+5.6	+71	+118	+1.00	+6	+11.3	-5	+23	+52	+1.9	+4.9	+0.49	+55.17	+128.13

Dam's EPD's														
CED	BW	WW	YW	SC	DOC	HP	CEM	MILK	CW	MB	RE	FAT	\$W	\$B
+0	+2.7	+36	+74	+5.7	+4	NA	-6	+19	+24	+6.2	-.09	+0.25	+18.86	+85.27

- Individual Performance: BW 80 lbs, 205 wt 768 lbs, 365 wt 1634 lbs.
- Dam's Production: NR 5@104, YR 4@105. She posts IMF 3@124.
- He descends maternally to one of the foundation dams in the TNT program, Brads Rose 092, a prolific daughter of DHD Traveler 6807 that came from Brad Z Ranch, Guthrie Center IA.
- Pathfinder Dam.





Nelson & Mariann Thornton  
515-468-0038 (Nelson) 515-468-0469 (Mariann)

# TNT ANGUS

2398 State Hwy 92, Winterset, IA 50273

tntangus@hotmail.com  
**Lots 81-92**



## TNT Charlo 0256-416

Lot 83

- Individual Performance: BW 83 lbs, 205 wt 890 lbs, 365 wt 1690 lbs.
- Dam's Production: NR 1@118, YR 1@112. Calving interval 2@369 days. She posts IMF 1@100, REA 1@112, Rib Fat 1@84.
- This powerful performance son of Charlo holds the weaning weight and yearling weight record at TNT Angus and embodies the body depth, muscle mass and masculinity that is the long time goal of this 57 year-old breeding program.
- His sire, Coleman Charlo 0256 was mated to the immortal SAV Blackcap May 4136 dam of SAV Resource. This mating yielded the four high-selling bulls of the 2017 SAV Sale totaling over \$2 million and averaging \$523,750.
- He is a product of the prolific Royal Pride family at TNT descending from the foundation donor Sir Wms Pride 3005 by "Cracker Jack"



## TNT CHARLO 0256-416

Born: 08/24/16 PENDING Tattoo: 416 BULL TAG 1

0 C C Paxton 730P #  
**Coleman Charlo 0256 +\***  
16879074 Bohi Abigale 6014 +

S A V Iron Mountain 8066 #\*  
**Royal Pride IM 172 of TNT**  
17543339 TNT Royal Pride 188

0 C C Focus 813F +  
0 C C Blackbird 736K  
Sitz Traveler 8180 #  
SA V Abigale 6062  
TC Gridiron 258 #  
S A V Madame Pride 3249  
EXAR Midland 4535  
TNT 434H Royal Pride 309

Sires EPD's														
CED	BW	WW	YW	SC	DOC	HP	CEM	MILK	CW	MB	RE	FAT	\$B	
+11	-.4	+50	+90	+1.78	+4	+8.7	-.4	+26	+16	+.45	+.53	+.041	+87.76	+71.98
Dam's EPD's														
CED	BW	WW	YW	SC	DOC	HP	CEM	MILK	CW	MB	RE	FAT	\$W	\$B
+3	+2.1	+53	+90	+1.75	-1	+12.3	+7	+19	+38	+.67	+.11	+.043	+42.44	+123.10



## TNT SEEDSTOCK 4838-616

Born: 09/03/16 PENDING Tattoo: 616 BULL TAG 9

SAV Registry 2831 +\*  
**S A V Seed stock 4838 +\***  
17923480 S A V Blackcap May 4136 \*

Ballot 6661 of ISU  
**Royal Pride Sadie 150 of TNT**  
16912765 TNT Royal Pride 188

Rito 707 of Ideal 3407 7075 +  
S A V Madame Pride 0075  
S A V 8180 Traveler 004 #  
SA V May 2397 #+  
Ballot of Belladrum  
ISU Reina Q 0024 #  
EXAR Midland 4535  
TNT 434H Royal Pride 309

Sires EPD's														
CED	BW	WW	YW	SC	DOC	HP	CEM	MILK	CW	MB	RE	FAT	\$W	\$B
+0	+3.4	+64	+109	+81	+27	+8.6	+3	+22	+57	-.02	+79	-.025	+52.14	+133.63
Dam's EPD's														
CED	BW	WW	YW	SC	DOC	HP	CEM	MILK	CW	MB	RE	FAT	\$W	\$B
+9	-2.0	+25	+38	+65	-3	+10.7	+7	+16	+10	+.59	-.07	+.035	+22.68	+66.65



## TNT Seedstock 4838-616

Lot 84

- Individual Performance: BW 68 lbs, 205 wt 748 lbs, 365 wt 1480 lbs.
- Dam's Production: BWR 4@96, NR 4@99, YR 2@95. Calving interval 4@360 days. She posts IMF 2@100, Rib Fat 2@81, Rump Fat 2@91.
- His sire, SAV Seedstock 4838 was a \$235,000 selection of Herbster Angus where he joined his full brother, the \$650,000 top-selling bull of the 2016 SAV Sale, SAV Sensation 5615.
- Maternal grandsire, Ballot 6661 of ISU is a direct son of foundation sire Ballot of Belladrum who reigned as Supreme Champion of both the 1957 Royal Highland and the Royal English Show. His genetic impact on the breed is extensive and positive, reaching decades into the future. The last remaining semen sold in the 2013 Sinclair Pennsylvania Dispersal.





# TNT ANGUS

Nelson & Mariann Thornton 2398 State Hwy 92, Winterset, IA 50273  
 515-468-0038 (Nelson) 515-468-0469 (Mariann)

tntangus@hotmail.com  
**Lots 81-92**



## TNT International 2020-916

Lot 85

- Individual Performance: BW 91 lbs, 205 wt 734 lbs, 365 wt 1570 lbs.
- Dam's Production: BWR 6@100, NR 6@100, YR 5@99. Calving interval 6@360 days. She posts IMF 6@112, Rib Fat 6@83, Rump Fat 6@84.
- His sire, SAV International 2020, now featured in the Herbster Angus program, gained national acclaim as the \$400,000 record-selling bull of the 2013 SAV Sale.
- The maternal grandsire, EXAR Midland 4535 is a former Pecan Valley herdsire that went on to be used heavily in Nelson and Mariann Thornton's program where he left many productive daughters.



## TNT INTERNATIONAL 2020-916

Born: 09/13/16 PENDING Tattoo: 916 BULL TAG 17

SAV Harvester 0338\*  
**SAV International 2020\***  
 17318795 SAV Emblynette 5483 #+\*

EXAR Midland 4535  
**TNT Rose B 138**  
 16346186 TNT 9-1-1 Rose 247 +

SAV Heritage 6295 #\*  
 SAV Emblynette 7749 +\*  
 SAV 8180 Traveler 004 #  
 SAV Emblynette 7260 #  
 BR Midland#  
 EXAR Blackcap 2593  
 SVF Oscar 9-1-1 +  
 Brads Rose 092

Sires EPD's														
CED	BW	WW	YW	SC	DOC	HP	CEM	MILK	CW	MB	RE	FAT	\$W	\$B
-5	+5.6	+71	+118	+1.00	+6	+11.3	-5	+23	+52	+19	+49	+0.49	+55.17	+128.13
Dam's EPD's														
CED	BW	WW	YW	SC	DOC	HP	CEM	MILK	CW	MB	RE	FAT	\$W	\$B
+2	+1.7	+34	+61	+4.7	+9	NA	-2	+19	+20	+68	+0.09	-0.06	+24.83	+83.17



## TNT TEN SPEED 3022-1216

Born: 09/02/16 PENDING Tattoo: 1216 BULL TAG 7

AAR Ten X 7008 SA#\*  
**SAV Ten Speed 3022\***  
 17633563 SAV Madame Pride 1134 #

Ballot 6661 of ISU  
**Tessie RP 30 of TNT**  
 16912767 TNT Royal Pride 92

Mytty In Focus #\*  
 AAR Lady Kelton 5551 #  
 SAV Bismarck 5682 #+  
 SAV Madame Pride 9100  
 Ballot of Belladrum  
 ISU Reina Q 0024 #  
 DMM Dynasty 03G +  
 TNT 434H Royal Pride 309

Sires EPD's														
CED	BW	WW	YW	SC	DOC	HP	CEM	MILK	CW	MB	RE	FAT	\$W	\$B
+5	+1.6	+66	+129	+8.5	+17	+10.7	+8	+20	+59	+7.6	+8.4	-.006	+52.19	+182.70
Dam's EPD's														
CED	BW	WW	YW	SC	DOC	HP	CEM	MILK	CW	MB	RE	FAT	\$W	\$B
+5	-1.1	+18	+28	+6.0	NA	NA	+3	+8	-1.3	+3.5	+1.6	+0.016	+36.60	+20.57



## TNT Ten Speed 3022-1216

Lot 86

- Individual Performance: BW 67 lbs, 205 wt 664 lbs, 365 wt 1370 lbs.
- Dam's Production: BWR 2@96.
- His sire, SAV Ten Speed 3022 was the \$250,000 top-selling bull of the 2014 SAV Sale and is one of Ten X's most powerful and complete sons phenotypically and on paper. Now featured at Genex, this performance power bull enjoys high accuracy EPDs that culminate with a \$B value in the top 1% of proven sires.
- His dam is a 3/4 sister to the dam of lot 84 descending from the famed Royal Pride family.





# TNT ANGUS

Nelson & Mariann Thornton  
515-468-0038 (Nelson) 515-468-0469 (Mariann)

2398 State Hwy 92, Winterset, IA 50273

tntangus@hotmail.com  
**Lots 81-92**



## TNT International 2020-516

Lot 87

- Individual Performance: BW 72 lbs, 205 wt 658 lbs, 365 wt 1376 lbs.
- Dam's Production: NR 2@99.
- His sire, SAV International 2020 was the \$400,000 record selling selection by Herbster Angus Farms from the 2013 Schaff Angus Valley Sale where his sire SAV Harvester 0338 had the top selling sire group with an incredible \$56,000 average.
- His dam, Rose TT 130 of TNT ranks in the top 5% of proven dams for low BW EPD and she descends maternally to one of the foundation dams in the TNT program, Brads Rose 092, a prolific daughter of DHD Traveler 6807 that came from Brad Z Ranch, Guthrie Center IA.



## TNT INTERNATIONAL 2020-516

Born: 09/05/16

PENDING

Tattoo: 516

BULL  
TAG 11

S AV Harvester 0338 \*  
**SA V International 2020 \***  
17318795 SAV Emblynette 5483 #+\*

Ballot 6661 of ISU  
**Rose TT 130 of TNT**  
16912759 TNT Rose B 138

S AV Heritage 6295 #\*  
S AV Emblynette 7749 +\*  
SA V 8180 Traveler 004 #  
S AV Emblynette 7260 #  
Ballot of Belladrum  
ISU Reina Q 0024 #  
EXAR Midland 4535  
TNT 9-1-1 Rose 247 +

Sires EPD's														
CED	BW	WW	YW	SC	DOC	HP	CEM	MILK	CW	MB	RE	FAT	\$W	\$B
-5	+5.6	+71	+118	+1.00	+6	+11.3	-5	+23	+52	+19	+49	+0.49	+55.17	+128.13

Dam's EPD's														
CED	BW	WW	YW	SC	DOC	HP	CEM	MILK	CW	MB	RE	FAT	\$W	\$B
+3	-1.2	+21	+35	+1.53	+0	NA	+2	+12	+4	+5.4	+1.8	-0.09	+11.52	+45.71



## TNT INTERNATIONAL 2020-2316

Born: 09/06/16

PENDING

Tattoo: 2316

BULL  
TAG 12

S AV Harvester 0338 \*  
**SA V International 2020 \***  
17318795 SAV Emblynette 5483 #+\*

TNT Midland 288 W-V  
**TNT Wally's Royal Pride 111**  
17233838 TNT 434H Royal Pride 309

S AV Heritage 6295 #\*  
S AV Emblynette 7749 +\*  
SA V 8180 Traveler 004 #  
S AV Emblynette 7260 #  
EXAR Midland 4535  
TNT Torebey Lassie 82  
KFF Rito Traveler 434H #  
TNT 9-1-1 Royal Pride 395 +

Sires EPD's														
CED	BW	WW	YW	SC	DOC	HP	CEM	MILK	CW	MB	RE	FAT	\$W	\$B
-5	+5.6	+71	+118	+1.00	+6	+11.3	-5	+23	+52	+19	+49	+0.49	+55.17	+128.13

Dam's EPD's														
CED	BW	WW	YW	SC	DOC	HP	CEM	MILK	CW	MB	RE	FAT	\$W	\$B
+3	+1.9	+33	+63	NA	+9	NA	+5	+19	+29	+5.4	+3.4	+0.07	+21.77	+98.06



## TNT International 2020-2316

Lot 88

- Individual Performance: BW 71 lbs, 205 wt 756 lbs, 365 wt 1624 lbs.
- Dam's Production: BWR 2@92, NR 2@95, YR 2@98. Calving interval 3@353 days. She posts IMF 2@107, Rib Fat 2@71, Rump Fat 2@61.
- SAV International 2020 is backed by five consecutive generations of Pathfinder dams and is revered for his muscle shape, flawless structure and distinctive breed character.
- His great-grand sire, KFF Rito Traveler 434H "Klipper" was a foundation sire and son of California Traveler that was used extensively in the TNT program. He was later sold to AJC Angus, IA and Windmill Ranch in NE where he eventually earned Pathfinder status.





Nelson & Mariann Thornton 2398 State Hwy 92, Winterset, IA 50273  
515-468-0038 (Nelson) 515-468-0469 (Mariann)

# TNT ANGUS

tntangus@hotmail.com  
**Lots 81-92**



**TNT International 2020-716 • Lot 89**

**89** **TNT INTERNATIONAL 2020-716**  
Born: 09/10/16 PENDING Tattoo: 716 BULL TAG 16

SA V Harvester 0338 \*  
SA V International 2020 \*  
17318795 SA V Emblynette 5483 #+\*

SLL Grindstone N47 +\*  
SLL Princess 1005  
17167646 SLL RR Princess 8134

SA V Heritage 6295 #\*  
SA V Emblynette 7749 +\*  
SA V 8180 Traveler 004 #  
SA V Emblynette 7260 #  
Vermilion Yellowstone #  
Steele Miss G712 #  
O G L Double Eagle  
310-636 SLL Princess M236 +

Sires EPD's														
CED	BW	WW	YW	SC	DOC	HP	CEM	MILK	CW	MB	RE	FAT	\$W	\$B
+5	+5.6	+71	+118	+1.00	+6	+11.3	-5	+23	+52	+19	+49	+0.49	+55.17	+128.13

Dam's EPD's														
CED	BW	WW	YW	SC	DOC	HP	CEM	MILK	CW	MB	RE	FAT	\$W	\$B
+0	+2.1	+43	+70	+1.89	NA	NA	+6	+19	+25	+45	+34	-0.20	+34.25	+90.34

- Individual Performance: BW 95 lbs, 205 wt 764 lbs, 365 wt 1508 lbs.
- Dam's Production: NR 3@103. Calving interval 3@369 days. She posts REA 2@104, Rib Fat 2@87, Rump Fat 2@97.
- His dam was bred in the renowned Steele Land and Livestock program where she posted individual performance of BWR 98, WWR 105 and YWR 102. Her sons have sold to DD Farms, Lorimor IA and Benschhof Farms, Winterset IA.
- Note his amazing yearling weight of more than 1500 lbs.

**90** **TNT LUCKY STRIKE 102-1016**  
Born: 10/28/16 PENDING Tattoo: 1016 BULL TAG 27

SA V Iron Mountain 8066 #\*  
Lucky Strike Of TNT  
17543343 TNT 434H Royal Pride 309

Ballot 69 of TNT  
Ballot 69's Sassy 261 of TNT  
17230779 Errol line 89 of TNT

TC Gridiron 258 #  
SA V Madame Pride 3249  
K F F Rito Traveler 434H #  
TNT 9-1-1 Royal Pride 395 +  
Ballot 6661 of ISU  
TNT 911 19 Torbey Lassie 453  
Ballot 6661 of ISU  
T N T Errol line R EL 234

Sires EPD's														
CED	BW	WW	YW	SC	DOC	HP	CEM	MILK	CW	MB	RE	FAT	\$W	\$B
+6	+3	+46	+77	+1.37	-2	+11.2	+8	+17	+30	+45	+13	+0.53	+43.42	+100.99

Dam's EPD's														
CED	BW	WW	YW	SC	DOC	HP	CEM	MILK	CW	MB	RE	FAT	\$W	\$B
+6	-6	+21	+36	NA	NA	NA	+4	+7	-1.2	+1.8	+3.6	-1.012	+3.15	+19.74

- Individual Performance: BW 82 lbs, 205 wt 660 lbs, 365 wt 1420 lbs.
- Dam's Production: BWR 2@99, NR 2@95.
- His sire, Lucky Strike of TNT was a standout in his contemporary group when he recorded a BW 76 lbs, BWR 99, WW 886 lbs, WWR 120, YW 1324 lbs YWR 117, IMF 4.38%, IMF ratio 133, RE 15.6" and RE ratio 114.
- Maternally he is double-bred to Ballot 6661 of ISU that was used extensively in the TNT program to introduce outcross Scotch bloodlines and re-energize the fleshing ability, muscle thickness and masculinity desired by TNT customers.



**TNT Lucky Strike 102-316 • Lot 91**

**91** **TNT LUCKY STRIKE 102-316**  
Born: 09/30/16 PENDING Tattoo: 316 BULL TAG 22

SA V Iron Mountain 8066 #\*  
Lucky Strike Of TNT  
17543343 T N T 434H Royal Pride 309

TC Touchdown 772 +\*  
Touch Down Torbey 52 Of TNT  
17543340 Torbey Lass 110 of TNT

TC Gridiron 258 #  
SA V Madame Pride 3249  
K F F Rito Traveler 434H #  
TNT 9-1-1 Royal Pride 395 +  
TC Gridiron 258 #  
TC Marcia 1069 #  
Ballot 6661 of ISU  
T N T Toreby Lassie 238

Sires EPD's														
CED	BW	WW	YW	SC	DOC	HP	CEM	MILK	CW	MB	RE	FAT	\$W	\$B
+6	+3	+46	+77	+1.37	-2	+11.2	+8	+17	+30	+45	+13	+0.53	+43.42	+100.99

Dam's EPD's														
CED	BW	WW	YW	SC	DOC	HP	CEM	MILK	CW	MB	RE	FAT	\$W	\$B
+6	+1.6	+47	+84	NA	NA	NA	+6	+18	+21	+42	+16	+0.20	+35.08	+78.09

- Individual Performance: BW 83 lbs, 205 wt 673 lbs, 365 wt 1422 lbs.
- Dam's Production: BWR 2@97, NR 2@109, YR 1@111.
- Lucky Strike of TNT has progeny proven performance attributes verified by his progeny ratios of BWR 13@100, WWR 13@102 and YWR 4@102.
- His dam recorded individual performance of WWR 102, YWR 111 and IMF ratio 109 just prior to her induction into the TNT breeding program.
- Maternal grandsire, TC Touchdown 772 was a high seller in the 2008 TC Ranch sale and has been a hallmark in the High Point program at Osceola IA. His dam TC Marcia 1069 is a Pathfinder dam with BW 5@99, NR 5@108 and YR 4@104.

**92** **TNT LUCKY STRIKE 102-1116**  
Born: 10/04/16 PENDING Tattoo: 1116 BULL TAG 24

SA V Iron Mountain 8066 #\*  
Lucky Strike Of TNT  
17543343 T N T 434H Royal Pride 309

EXAR Midland 4535  
T N T Errolline 278  
16346203 T N T Errolline D 194

TC Gridiron 258 #  
SA V Madame Pride 3249  
K F F Rito Traveler 434H #  
TNT 9-1-1 Royal Pride 395 +  
BR Midland#  
EXAR Blackcap 2593  
WC C Special Design L309 #+\*  
T N T Errolline FL 550

Sires EPD's														
CED	BW	WW	YW	SC	DOC	HP	CEM	MILK	CW	MB	RE	FAT	\$W	\$B
+6	+3	+46	+77	+1.37	-2	+11.2	+8	+17	+30	+45	+13	+0.53	+43.42	+100.99

Dam's EPD's														
CED	BW	WW	YW	SC	DOC	HP	CEM	MILK	CW	MB	RE	FAT	\$W	\$B
+4	+2.2	+36	+67	+5.6	+1	NA	+8	+26	+33	+39	-1.1	+0.50	+30.78	+87.29

- Individual Performance: BW 80 lbs, 205 wt 770 lbs, 365 wt 1510 lbs.
- Dam's Production: NR 6@108, YR 4@104. Calving interval 6@361 days. She posts REA 4@102.
- Paternal grandsire, SAV Iron Mountain is an Accelerated Genetics feature and was the \$75,000 highlight of the 2009 SAV Sale to Peak Dot Ranch where his progeny have shattered Canadian sales records.
- The maternal grandsire, EXAR Midland 4535 is a former Pecan Valley herdsire that went on to be used heavily in Nelson and Mariann Thornton's program where he left many productive daughters.
- Maternal brothers were selected by Bob Bowman, Winterset IA and Tom Bass, Winterset, IA. Pruitt Angus owns a maternal sister.





# JUSTIN & NICOLE DIKOFF

Justin & Nicole Dikoff  
(605) 290-0635

34934 SD Hwy 20    Faulkton, SD 57438  
jdkoff@dvauction.com

**Lots 100-200**

## The Complete Dispersion of Justin & Nicole Dikoff



I would like to welcome you to the Hawkeye Sale, featuring the dispersion of our cow herd. Nicole and I have been raising cattle independently since 2009. Many of the females we have brought into our program have been purchased from Dikoff Ranch. Those females along with the others that make up our program, are virtually my selections that I have hand picked from the sales I have attended over the past few years. I get the advantage of seeing a ton of cattle with the career I have. This has allowed me to build a herd that I'm very proud to offer. They are a hardworking, great group of females that will go out and continue to do a nice job for you. I have always felt a good one is a good one, regardless of breed or color.

Deciding to disperse my herd did not come easy. I truly love to raise cattle. However, timing and workload doesn't fit well. I have an incredible job with the best internet broadcasting company. DV Auction has great people behind it making it work, and we are fortunate to be a part of it. That being said, the extreme growth that it has taken on and the combination of running a cowherd doesn't fit well together. So the decision has been made, I will let them go out and do a great job for others. I believe you'll want to be in the seats June 3rd for this historic offering.

Justin Dikoff

### Joe & Emily Sovell

Joe is a good friend of mine that has had me go out and put together a set of cows for them, to be managed and run by me. With us selling our cows it made sense for them to sell as well. This is a set of females that was selected by me and ran along with mine as my own cows were. It is a great group of females.







# JUSTIN & NICOLE DIKOFF DISPERSION

Lots 100-200



**MOORE Tour of Duty 136 • Lot 100**



## MOORE TOUR OF DUTY 136

Born: 02/28/16 \* 18592741 Freeze Brand: 645 Bull

Werner War Party 2417 #+\*  
**R B Tour Of Duty 177 +\***  
 16984170 B A Lady 6807 305 +\*

Lemar Dakota Gold 18T  
**Moore Dakota Gold 606 #**  
 16996873 Moore Bando 1961 06

Connealy Onward #\*  
 BAAR USA Lady Jaye 489 +  
 Vermilion Dateline 7078 #  
 G D Lady Hi Flyer 302 +  
 Mytty In Focus #\*  
 Lemar Peggy 74R  
 H S A F Bando 1961 #+\*  
 Moore 515-Touchstone 76

CED	BW	WW	YW	SC	DOC	HP	CEM	MILK
+9	+1.2	+63	+114	+.48	NA	NA	+12	+29
CW		MARB		RE		FAT		ANGUS 65
+41 .26		+.33 .22		+.46 .25		+.017 .22		+59.40 +123.83

- **For Reference and Sale**
- Individual Performance: BW 86 lbs, BWR 99, 205 wt 819 lbs, WWR 106, 365 wt 1456 lbs, YWR 109 with 74 contemporaries.
- Actual Scrotal on 5-2-18: 43.0 cm.
- This two-year-old herd sire was selected by Justin Dikoff as the \$6500 top-selling Tour of Duty son at the 2017 Moore Angus Sale.
- His pathfinder dam records BR 4@101, NR 4@105, YR 3@107. She descends from the Genex featured Lemar Dakota Gold 18T, a high accuracy calving ease sire ranking in the top 1% for CED and top 2% for BW.
- He boasts a balanced EPD profile covering the range of calving ease, growth and carcass attributes.
- Jerry Moore stated his best heifer calves this year are sired by "136"
- **Recommended for heifers or cows.**



**RB Tour of Duty 177**

Sire of Lot 100



**Lemar Dakota Gold 18T**

Maternal grandsire of Lot 100





# JUSTIN & NICOLE DIKOFF DISPERSION

Lots 100-200

## Daughter of Blackcap May 4136



**SAV Blackcap May 1657 • Lot 101**



**SAV Blackcap MAY4136**

\$8.6 Million Producing dam of Lot 101

**101**

### S A V BLACKCAP MAY 1657

Born: 01/28/11    +\* 16977662    Tattoo: 1657    Cow

S AV 8180 Traveler 004 #  
**S A V Net Worth 4200 #**  
14739204 S AV May 2410 +

S AV 8180 Traveler 004 #  
**S A V Blackcap May 4136 \***  
14739095 S AV May 2397 #+

Sitz Traveler 8180 #  
Boyd Forever Lady 8003 +  
S A F 598 Bando 5175 #+  
S A V May 6269 #  
Sitz Traveler 8180 #  
Boyd Forever Lady 8003 +  
S A F 598 Bando 5175 #  
S AV May 7238

CED	BW	WW	YW	SC	DOC	HP	CEM	MILK
+0	+4.6	+71	+125	+1.23	-2	+7.3	+10	+30
CW	MARB	RE	FAT	AGI	\$W	\$B		
+60	.38	+49 .35	+67 .36	-006 .31	+65.11	+163.88		

- Production: BR 2@94, NR 2@108, YR 1@96.
- This nationally acclaimed donor dam, SAV Blackcap May 1657 comes from one of the great cow families at Schaff Angus Valley. Now working as an accomplished donor for Justin Dikoff, she produced north of \$170,000 in embryos and progeny to some of the most progressive breeders.
- Her dam is the legendary SAV Blackcap May 4136 who has had a tremendous run at Schaff Angus Valley where she has produced the \$750,000 SAV President, \$450,000 SAV Rainfall, \$450,000 SAV Rain Dance, \$435,000 SAV SAV Governor, \$165,000 SAV Rain Master, \$650,000 SAV Sensation, \$725,000 SAV Pedigree, \$110,000 SAV Resource, \$175,000 SAV Renown and many more, totaling more than \$8 million in progeny sales. 4136 is, without argument, the most prolific and remunerative Angus cow the breed has known.

### SAV President 6847

\$750,000 record selling  
maternal brother to Lot 101



### WC Bankroll 811D

\$205,000 sire of  
Lot 101A



### JND Load Unit 731E

Son of Lot 101 and  
Full ET brother to 725



### JND Blackcap May 725E

Daughter of Lot 101 and  
Full ET sister to 731

**101A**

### JND BANK ACCOUNT 80F

Born: 01/12/18    3402987    Tattoo: 80    Bull  
1/2 SM, 1/2 AN Black Polled

- Sire: W/C Bankroll 811D
- BW 90 lbs.

CED	BW	WW	YW	MILK
10.2	-0.9	57.3	86.2	24.7





# JUSTIN & NICOLE DIKOFF DISPERSION

Lots 100-200

**Top 1%  
WW, YW,  
CW, \$W, \$F  
and \$B**



**JD 360 Blackcap May E732 • Lot 101B**

- A.I. bred 5-18-18 to LD Captialist 316.
- Individual Performance: BW 82 lbs, 205 wt 760 lbs, 365 wt 1080 lbs. with 3 contemporaries. (ET)
- Dam's Production: BR 2@94, NR 2@108, YR 1@96.
- Her sire, Plattemere Weigh Up K360 is one of the top YW EPD bulls in the Select Sires line-up. His Pathfinder dam, Barbara of Plattemere 337, by Retail Product is now an elite donor at Deer Valley selling ½ interest to Simons Cattle Co, IA at \$20,000 where she produced the donor dam of the \$27,000 top-selling heifer at the 2016 National Western Foundation Female Sale as well as a \$16,000 highlight in the 2017 event.



## JD 360 BLACKCAP MAY E732

Born: 04/28/17 + 18899670 Tattoo: 732 Cow

Sitz Upward 307R #  
**Plattemere Weigh Up K360 \***  
16692552 Barbara of Plattemere 337 #

S A V Net Worth 4200 #  
**S A V Blackcap May 1657 +\***  
16977662 S A V Blackcap May 4136 +

Connealy Onward #\*  
Sitz Henrietta Pride 81M  
G A R Retail Product #  
Barbara of Plattemere 311  
S A V 8180 Traveler 004 #  
S A V May 2410  
S A V 8180 Traveler 004 #  
S A V May 2397 #+

CED	BW	WW	YW	SC	DOC	HP	CEM	MILK
I+5	I+3.1	I+73	I+131	I+.96	I+8	I+10.5	I+10	I+27
CW		MARB		RE		FAT		ANGUS3S
I+64 .05		I+.50 .05		I+.79 .05		I+.024 .05		+72.68 +176.38



## JD 797 BLACKCAP MAY 524

Born: 08/21/15 + 18623409 Tattoo: 524 Cow

S A V Final Answer 0035 #\*  
**SandPoint Butkus X797 +\***  
16829413 G A R Grid Maker 4603 +

S A V Net Worth 4200 #  
**S A V Blackcap May 1657 +\***  
16977662 S A V Blackcap May 4136 +

Sitz Traveler 8180 #  
S A V Emulous 8145  
G A R Grid Maker #+\*  
G A R New Design 741 +  
S A V 8180 Traveler 004 #  
S A V May 2410 +  
S A V 8180 Traveler 004 #  
S A V May 2397 #+

CED	BW	WW	YW	SC	DOC	HP	CEM	MILK
I+8	I+1.8	I+70	I+126	I+1.25	I+14	I+8.6	I+12	I+20
CW		MARB		RE		FAT		ANGUS3S
I+51 .05		I+.52 .05		I+.48 .05		I-.002 .05		+66.03 +152.58



**JD 797 Blackcap May 524 • Lot 101C**

**Top 10%  
or Better for  
WW, YW, RADG,  
CEM, \$W, \$F and \$B**

- A.I. bred on 11-20-17 to B/R Demand 628. Vet examined safe and estimated due 8-29-18.
- Individual Performance: BW 72 lbs, BWR 96, 205 wt 909 lbs, WWWR 98. With 2 contemporaries.
- Dam's Production: BR 2@94, NR 2@108, YR 1@96.
- Her sire, SandPoint Butkus X797 was the top performance bull at the 2011 Sandpoint Cattle Co Bull Sale. Since that day, Butkus has earned progeny proven, genomic enhanced EPDs that gave him the distinction as the only bull on the supplemental or main sire summary that can match his unique combination of CED and YW.





# JUSTIN & NICOLE DIKOFF DISPERSION

Lots 100-200

## Noble Pedigree - Visually Stunning

Herd Sires for the most Discriminating



**JD 1682 Payweight F812 • Lot 101DA**



**Basin Payweight 1682**

Sire of Lots 101DA and 101EA



### JD 1682 PAYWEIGHT F812

Born: 02-02-18 +19113835 Tattoo: 812 BULL

• Individual Performance: BW 90 lbs.



### COMMERCIAL RECIPT Cow 517

RAISED LOT 176A LAST YEAR Tattoo: 517 Cow



### JD 1682 PAYWEIGHT F819

Born: 02-03-18 +19113833 Tattoo: 819 BULL

• Individual Performance: BW: 88 lbs.



### COMMERCIAL RECIPT Cow 518

RAISED 176D LAST YEAR Tattoo: 518 Cow

Basin Payweight 006S #+\*  
Basin Payweight 1682 +\*  
17038724 21AR O Lass 7017

S A V Net Worth 4200 #  
S A V Blackcap May 1657 +\*  
16977662 S A V Blackcap May 4136 \*

Vermilion Payweight J847 #  
Basin Lucy 3829 +  
HARB Pendleton 765 J H #  
21AR O Lass F24A  
S A V 8180 Traveler 004 #  
S A V May 2410 +  
S A V 8180 Traveler 004 #  
S A V May 2397 #+

CED	BW	WW	YW	SC	DOC	HP	CEM	MILK
I+3	I+2.7	I+70	I+123	I+1.12	I+10	I+7.0	I+9	I+29
CW		MARB		RE		FAT		
I+55	.05	I+.65	.05	I+.50	.05	I+.027	.05	
							+74.44	+154.82

- Dam's Production: BR 2@94, NR 2@108, YR 1@96.
- These 2018 flush brothers are sired by the ABS featured, calving ease sire, "Payweight 1682" is an ABS that is transmitting extra rib dimension and muscle mass. A daughter was a \$32,000 highlight of the 2017 National Western Foundation Female Sale and yet another topped the 2018 event at \$40,000. The two top-selling bulls of the 2017 Midland bull test were also sons of "1682".



**JD 1682 Payweight F819 • Lot 101EA**



**SAV Blackcap May 1657**

Lot 101 Dam of Lots 101A- 101O





# JUSTIN & NICOLE DIKOFF DISPERSION

Lots 100-200

## The SimAngus™ HERD BULL PROSPECT OF 2018



### JND Money Maker 813F

Lot 101F-A



### Profit

\$400,000 Sire of Lot 101F-A



### SAV Blackcap May 1657

Dam of Lot 101 F-A



\$4,500 Full Sister to Lot 101F-A



### D 5T April Y1108

Maternal sister to Lot 101F



### D Be April A394 • Lot 101F



### D390 April C5301

Daughter of Lot 101F



## D BE APRIL A394

Born: 02/25/13 17653275 Tattoo: 394 Cow

MOGCK Sure Shot #  
Mogck Bullseye #\*  
17102085 Mogck Mary 1255

D Impact M20  
D 20 April S610  
15517406 D 270 April P479

Mytty In Focus #\*  
Mogck Black Lass 2065  
K C F Bennett Coalition SCC #  
Mogck Mary C 1757  
Rockn D Focus 2007 #  
D 550 Miss New Trend H855  
Vermilion Nebraska L270  
D 02 Miss Samantha M2231

CED	BW	WW	YW	SC	DOC	HP	CEM	MILK
+6	+1.1	+49	+91	+80	+33	+14.2	+12	+33
CW		MARB		RE		FAT		ANGUS
+38	.23	+59	.17	+40	.20	+0.17	.15	+54.48 +108.92

- A.I. bred on 04-29-18 to LD Capitalist 316.
- Production BR 2@92, NR 2@111.



## JND MONEY MAKER 813F

Born: 2/02/18 3402989 Tattoo: 813F BULL

PROFIT  
2911662 WAGR PANARAMA 204Z

S A V BLACKCAP MAY 1657  
3278699 S A V BLACKCAP MAY 4136

1/2 SM 1/2 AN BLACK POLLED

WS PILGRIM H182U

CNS DREAM ON L186  
WS MARLA 276M  
MR HOC BROKER  
3C MELODY M668 BZ  
S A V 8180 TRAVELER 004  
S A V MAY 2410  
S A V 8180 TRAVELER 004  
S A V MAY 2397

CE	BR	WW	YW	ADG	MCE	Milk	MWW	Stay	Doc	CW	YG	MARB	BF	REA	API	TI
4.8	2.0	59.5	90.2	.19	2.6	23.4	53.1	16.4	7.1	26.7	-1.6	.37	-0.14	.58	126.4	66.1

- BW 90 lbs.
- His sire, Profit, was the \$400,000 record-selling bull of the HCC sale. Already declared Pilgrim's greatest son, he descends from a \$50,000 Broker daughter. A full sister to Profit sold for \$140,000 at the 2015 HCC Customer Appreciation Sale.





# JUSTIN & NICOLE DIKOFF DISPERSION

Lots 100-200

## Registered Angus Cows with Blackcap May Pregnancy

### 101G D 1952 Miss NICOLE C5232

Born: 03/30/15 \*18282448 Tattoo: 5232 Bull

DL Incentive 228  
DL Incentive 1952 \*  
17335646 DL Ruby Kat 168

Hoff Stocky S C 765 921  
D 921 Miss Nicole N3265  
14538482 D 5208 Miss Dateline K0172 #

S A V Final Answer 0035 #\*  
DL Princess 233  
Boyd New Day 8005 #+  
D L Ruby Kat 462 #  
Hoff Stocker S C 927 3077 +  
Hoff Miss Trail Boss SC 9262  
WK Bulldacious  
D 11 Miss Taurus 322



### D443 Nicole S6252

\$22,000 Maternal sister to Lot 101G

CED	BW	WW	YW	SC	DOC	HP	CEM	MILK	
-1	+3.5	+45	+72	+1.88	+20	+11.3	+6	+24	
CW		MARB		RE		FAT		ANGUS	
+21	.35	+68	.31	+24	.31	+0.44	.27	ANGUS	
								\$W	\$B
								+42.62	+93.53

- Carrying mating of SAC Conversation x S A V Blackcap May 1657. Vet examined safe and estimated due 8-7-18.
- Production: NR 1@109.
- Dam's Production: BWR 10@97, NR 10@107, YR 4@105. She posts IMF 6@107, REA 6@105.
- She is a maternal sister to the \$22,000, D 443 Nicole S6252 selected by Wade Jaacks, Elkton SD as the featured lot 1 female of the 2014 Dikoff Ranch Fall Calving Dispersion. S6252 produced the \$42,000 D 028 Substance A341 selected by Hilltop Angus, MT.
- Her sire, DL Incentive 1952 was selected by Dikoff Ranch and JK Angus as the \$22,000 top-selling fall bull of the 2014 Lewis Bros Bull Sale. His first calf crop produced 40 progeny in two herds with a collective weaning ratio of 104. Danny Lewis described this bull as one of the very best muscle and performance bulls ever produced in their program.
- She is carrying the treasured mating of Blackcap May 1657 and SAC Conversion, the Select Sires feature that combines eye appeal, functional soundness and EPD values that place him among the elite curve-benders with carcass merit.

### SAC Conversation



### D8193 Miss Nicole Y1181

\$9,500 Maternal sister to Lot 101G



\$9,500 Son of Lot 101G selected by Baxter Angus

### 101H D 2217 LINDA C5168

Born: 03/12/15 18299469 Tattoo: 5168 Cow

S A V Harvester 0338 \*  
S A V Hesston 2217 +\*  
17318946 S A V Emblynette 3301 +

HF Tiger 5T #  
D 5T Linda Y123 #  
17137473 T K Linda P243

S A V Heritage 6295 #\*  
S A V Emblynette 7749 +\*  
S A F 598 Bando 5175 #+  
S A V Emblynette 7319 #  
HF Kodiak 5R  
HF Echo 84R  
B C C Bushwacker 41-93 #  
T K Linda 310

CED	BW	WW	YW	SC	DOC	HP	CEM	MILK	
+1	+4.1	+53	+88	l+.60	l+22	l+10.0	+1	+30	
CW		MARB		RE		FAT		ANGUS	
l+33	.05	l+.39	.05	l+.33	.05	l+.048	.05	ANGUS	
								\$W	\$B
								+49.37	+102.42

- Carrying mating of AAR Ten X 7008 SA x S A V Blackcap May 1657. Vet examined safe and estimated due 8-7-18.
- Dam's Production: BWR 2@94, NR 2@108, YR 1@96.
- Her maternal brother was the \$10,000 selection of Baer JB Bar Ranch, SD from the 2014 Dikoff Ranch Bull Sale.
- Her sire, SAV Hesston 2217 was the \$130,000 featured lot 2 bull from the first calf-crop by his record-setting sire that sold for an average of \$59,953 in 2013. The dam of Hesston is regarded as a model Angus cow with more than \$1.5 million in progeny sales.
- She carries the important embryo mating of Blackcap May 1657 and AAR Ten X for a thoughtful blending of phenotypic excellence and EPD proficiency.

### D 9061 Nicole B4117

\$4,700 Maternal sister to Lot 101G



### D 307 Nicole Z251

\$5,500 Maternal sister to Lot 101G





# JUSTIN & NICOLE DIKOFF DISPERSION

Lots 100-200

## INVEST IN THE BLACKCAP MAY PHENOMENON



**Plattemere Weigh Up K360**  
Sire of Lot 101I

### JD 360 Weighup E71 • Lot 101I



### JD 360 WEIGHUP E71

Born: 02/05/17    +\* 18899665    Tattoo: 71    Bull

Sitz Upward 307R #  
**Plattemere Weigh Up K360 \***  
16692552 Barbara of Plattemere 337 #

S A V Net Worth 4200 #  
**S A V Blackcap May 1657 +\***  
16977662 S A V Blackcap May 4136 \*

Connealy Onward #\*  
Sitz Henrietta Pride 81M  
G A R Retail Product #  
Barbara of Plattemere 311  
S A V 8180 Traveler 004 #  
S A V May 2410 +  
S A V 8180 Traveler 004 #  
S A V May 2397 #+

CED	BW	WW	YW	SC	DOC	HP	CEM	MILK	
+2	+3.5	+71	+129	+1.41	+19	+10.4	+11	+28	
CW	MARB	RE	FAT	ANGUS		SW	SB		
+63	.41	+.67	.38	+.67	.38	-.025	.34	+70.41	+177.70

- Individual Performance: BW 94 lbs, 205 wt 752 lbs, 365 wt 1410 lbs, s with 3 contemporaries. (ET)
- Actual as of 5-2-18: Weight: 1510 lbs, Scrotal: 38.5 cm.
- Dam's Production: BR 2@94, NR 2@108, YR 1@96.
- An embryo transplant son of the lot 101 donor cow.
- There is a waiting list for semen on Plattemere Weigh Up that is priced more than \$100 / unit. His unique combination of high accuracy growth and carcass with moderate CE has made him a go-to sire for ideal conformation and performance. Weigh Up sired the \$10,500 top-selling bull of the 2015 J&J Sonstebo Bull Sale, J&J Weigh Up 294 selected by Dikoff Ranch that again topped the Dikoff Ranch Dispersion selling to JK Angus, SD and Badger Creek Cattle Co, KS.
- This bull boasts a tremendous growth and carcass EPD profile that culminates with a \$B value ranking in the elite top 1% of non-parent bulls.



### JD 10X Blackcap May 523

Daughter of Lot 101  
Full ET sister to Lots 101J, 101K, sold to Nathan Palm for \$5,250



### JD 177 Blackcap May E726

Full sister to Lot 101J&K



### JD 177 Blackcap May D65

Daughter of Lot 101  
Full ET sister to Lots 101J, 101K  
Sold to Jeremy Schmidgell for \$4,000





# JUSTIN & NICOLE DIKOFF DISPERSION

Lots 100-200

## INVEST IN THE BLACKCAP MAY PHENOMENON



### JD Aresenal E713

Lot 101J

- Individual Performance: BW 100 lbs, 205 wt 793 lbs, 365 wt 1428 lbs, with 3 contemporaries. (ET)
- Actual as of 5-2-18: Weight: 1550 lbs, Scrotal: 39.0 cm.
- Dam's Production: BR 2@94, NR 2@108, YR 1@96.

### 101J JD ARESENAL E713

Born: 02/22/17 +\* 18919806 Tattoo: 713 Bull

Werner War Party 2417 #+\*  
RB Tour Of Duty 177 +\*  
16984170 BA Lady 6807 305 +\*

SAV Net Worth 4200 #  
SAV Blackcap May 1657 +\*  
16977662 SAV Blackcap May 4136 \*

Connealy Onward #\*  
BAAR USA Lady Jaye 489 +  
Vermilion Dateline 7078 #  
G D Lady Hi Flyer 302 +  
SAV 8180 Traveler 004 #  
SAV May 2410 +  
SAV 8180 Traveler 004 #  
SAV May 2397 #+

CED	BW	WW	YW	SC	DOC	HP	CEM	MILK	
+7	+2.5	+62	+109	+59	+17	+9.6	+15	+26	
CW	MARB	RE	FAT	ANGUS	SW	SB			
+49	.40	+45	.38	+94	.37	-.027	.34	+58.43	+147.47

- These flush brothers from the widely acclaimed Blackcap May donor blend two of the most remunerative cow families the breed has known.
- RB Tour of Duty 177 is the record-selling bull of the Minnesota Bull Test selected by Crouch Angus Valley who became a top-selling bull at ABS and ORigen. He stands among the top sires in the breed for BW to YW spread and may become the dominant descendant of the famed "Lady" cow family that has produced test station winners from Wisconsin to Montana and record selling females. His dam, BA Lady 6807 305 was also the dam of RB Lady Standard 305-890, the all-time \$170,000 record selling female of the National Western Foundation Female Sale as well as RB Lady Party 192-305, the \$152,000 top seller of the 2015 NWFFS.
- The maternal grandam, SAV Blackcap May 4136, by comparison, is without question, the all-time leading income producer at SAV generating \$8.6 million in progeny sales.

### 101K JD 177 TOUR OF DUTY E724

Born: 04/28/17 + 18911875 Tattoo: 724 Bull

Werner War Party 2417 #+\*  
RB Tour Of Duty 177 +\*  
16984170 BA Lady 6807 305 +\*

SAV Net Worth 4200 #  
SAV Blackcap May 1657 +\*  
16977662 SAV Blackcap May 4136 \*

Connealy Onward #\*  
BAAR USA Lady Jaye 489 +  
Vermilion Dateline 7078 #  
G D Lady Hi Flyer 302 +  
SAV 8180 Traveler 004 #  
SAV May 2410 +  
SAV 8180 Traveler 004 #  
SAV May 2397 #+

CED	BW	WW	YW	SC	DOC	HP	CEM	MILK	
-4	+5.3	+86	+144	+1.13	+12	+11.2	+8	+33	
CW	MARB	RE	FAT	ANGUS	SW	SB			
+70	.42	+40	.39	+1.00	.38	-.035	.35	+83.53	+166.94



### JD 177 Tour of Duty E724

Lot 101K

- Individual Performance: BW 110 lbs, 205 wt 866 lbs, 365 wt 1463 lbs, with 4 contemporaries. (ET)
- Actual as of 5-2-18: Weight: 1490 lbs, Scrotal: 40.0 cm.
- Dam's Production: BR 2@94, NR 2@108, YR 1@96.





# JUSTIN & NICOLE DIKOFF DISPERSION

Lots 100-200



**JD Cash E76 • Lot 101L**



## Connealy Big Money

\$40,000 sire of  
Lot 101N embryos

## MR TR HAMMER 308A

\$200,000 sire of  
Lot 101-0 embryos



## 101L JD CASH E76

Born: 02/12/17    \* 18995876    Tattoo: 76    Bull

Sitz Dash 10277 #\*  
**Barstow Cash #\***  
 17145326 Barstow Queen W16

S A V Net Worth 4200 #  
**S A V Blackcap May 1657 +\***  
 16977662 S A V Blackcap May 4136 \*

Sitz Upward 307R #  
 Sitz Everelda Entense 2665 +  
 S A V Final Answer 0035 #\*  
 RCA Queen R42  
 S A V 8180 Traveler 004 #  
 S A V May 2410 +  
 S A V 8180 Traveler 004 #  
 S A V May 2397 #+

CED	BW	WW	YW	SC	DOC	HP	CEM	MILK		
+6	+1.3	+70	+138	+58	+14	+11.0	+12	+27		
CW		MARB		RE		FAT		\$W	\$B	
+67	.38	+43	.35	+72	.35	+012	.32	+66.82	+162.44	

- Individual Performance: BW 72 lbs, 205 wt 585 lbs, 365 wt 1254 lbs, with 3 contemporaries. (ET)
- Dam's Production: BR 2@94, NR 2@108, YR 1@96.
- Actual as of 5-2-18: Weight: 1410 lbs, Scrotal: 36.5 cm.
- Another ET son of the Blackcap May donor.
- Her sire, Barstow Cash was the talk of the 2012 sale season when he sold \$108,000 1/3 interest to become the record selling bull at Barstow Angus. Cash is a calving ease bull with strong growth and carcass values. His \$W value ranks easily in the top 1% of non-parent bulls. Cash semen demand exceeds the supply and he remains one of the most highly sought bulls for superior performance, calving ease, visual appeal and marketability.

## 101M JND PROFIT 732E

Born: 5/5/17    3321839    Tattoo: 732E    FRESH EMBRYO Bull

WS PILGRIM H182U  
**PROFIT**  
 2911662 WAGR PANARAMA 204Z

S A V NET WORTH 4200  
**S A V BLACKCAP MAY 1657**  
 3278699 S A V BLACKCAP MAY 4136

CNS DREAM ON L186  
 WS MARLA 276M  
 MR HOC BROKER  
 3C MELODY M668 BZ  
 S A V 8180 TRAVELER 004  
 S A V MAY 2410  
 S A V 8180 TRAVELER 004  
 S A V MAY 2397

CE	BR	WW	YW	ADG	MCE	Milk	MWW	Stay	Doc	CW	YG	MARB	BF	REA	Shr	API	TI
6.3	3.0	69.0	110.9	.26	6.5	23.0	57.5	10.3	6.7	40.6	-0.06	.36	0.011	.65	-.24	119.0	70.8

- Individual Performance: BW 98 lbs, 205 wt 656 lbs.
- Actual as of 5-2-18: Weight: 1250 lbs, Scrotal: 37.0 cm.
- His sire, Profit, was the \$400,000 record-selling bull of the HCC sale. Already declared Pilgrim's greatest son, he descends from a \$50,000 Broker daughter. A full sister to Profit sold for \$140,000 at the 2015 HCC Customer Appreciation Sale.

## 101N 3 FROZEN EMBRYOS (GRADE 1)

Stored at Trans Ova Genetics. Sioux Center, IA

2 Bar Cash 1723 \*  
**Connealy Big Money**  
 17888826 Eltrine of Conanga 3832 #

S A V Net Worth 4200 #  
**S A V Blackcap May 1657 +\***  
 16977662 S A V Blackcap May 4136 \*

Rito Revenue 5M2 of 2536 Pre #+\*  
 2 Bar 5050 New Design 9264 \*  
 Baldrige Mullen M528 #+  
 Eltina of Conanga 5382 2511 +  
 S A V 8180 Traveler 004 #  
 S A V May 2410 +  
 S A V 8180 Traveler 004 #  
 S A V May 2397 #+

Sire's EPDs														
CED	BW	WW	YW	SC	DOC	HP	CEM	MILK	CW	MARB	RE	FAT	\$W	\$B
+7	+4.9	+84	+140	+20	+21	+6.9	+13	+9	+52	+37	+77	+0.04	+51.74	+148.94

Dam's EPDs														
CED	BW	WW	YW	SC	DOC	HP	CEM	MILK	CW	MARB	RE	FAT	\$W	\$B
+0	+4.6	+71	+125	+1.23	-2	+7.3	+10	+30	+60	+49	+67	-0.06	+65.11	+163.88

- Embryo sire, Connealy Big Money was selected by Dikoff Ranch as the \$40,000 feature of the 2015 Connealy Sale where he posted a WWR 124, YWR 117 and RE ratio 106. He ranks in the top 1% for WW and YW EPDs as well as the top 1% for \$W and \$F among current sires. His first calf crop in 10 herds bested their contemporaries with a WWR 154@104 and YWR 78@102.
- 9 Big Money yearling daughters sold in the Dikoff Ranch dispersion averaged \$3415.

## 101O 3 FROZEN EMBRYOS (GRADE 1)

Stored at Trans Ova Genetics. Sioux Center, IA

MR NLC UPGRADE U8676  
**MR TR HAMMER 308A ET**  
 2759745 SVF/HS EXPECTING A DREAM

ELLINGSON LEGACY M229  
 MS NLC MOJO S6119 B  
 CNS DREAM ON L186  
 SVF/NJC EXPECTATION N206

• Donor Dam: S A V Blackcap May 1657 +\*

Sire's EPDs														
CED	BW	WW	YW	MCE	MILK	MWW	Stay	CW	YG	MARB	BF	REA	API	TI
9.2	2.0	86.1	137.8	3.2	19.1	62.1	14.0	46.7	-.49	.01	-.132	.97	123.4	79.8

Dam's EPDs														
CED	BW	WW	YW	SC	DOC	HP	CEM	MILK	CW	MARB	RE	FAT	\$W	\$B
+0	+4.6	+71	+125	+1.23	-2	+7.3	+10	+30	+60	+49	+67	-0.06	+65.11	+163.88

- Dam's Production: BR 2@94, NR 2@108, YR 1@96. She sells as Lot 101.
- Embryo sire, MR TR Hammer 308A is a homozygous polled, homozygous black Simmental sire that was the \$200,000 1/3 int top-seller at the 2013 HCC Sale. Hammer enjoys a rare spread from BW to YW and a TI in the top 2% of purebreds.





# JUSTIN & NICOLE DIKOFF DISPERSION

Lots 100-200

## D 5T Belle Y129

Lot 102



**102**

## D 5T BELLE Y129

Born: 02/14/11 \*17137400 Tattoo: Y129 Cow

HF Kodiak 5R  
HF Tiger 5T #  
16526314 HF Echo 84R

Sandy Bar Advantage 43M  
Wilbar Ruby 955N  
TC Freedom 104 #  
HFDF Echo 6N  
Connealy Lead On #  
D D Pride 211 5175 +  
S A Neutron 396  
S A F Belle 8228

Woodlawn Charge On 14 #  
SydGen Belle 6005 SLA  
15328889 S L A Belle 0235

CED	BW	WW	YW	SC	DOC	HP	CEM	MILK	
+3	+1.5	+54	+95	+19	+18	+8.8	+2	+25	
CW		MARB		RE		FAT		ANGUS	
+33	.39	+29	.35	+53	.35	-.027	.32	\$W \$B	
								+54.21	+103.68

- A.I. bred on 4-29-18 to LD Capitalist 316.
- Production: NR 4@107, YR 4@104.
- One of the top-producing cows in the history of Dikoff Ranch. She has produced three natural sons for a total of \$46,000 in "real" money to real Angus cattlemen.
- Her first son, D 102 Special power A3126 posted a WWR 116 and YWR 111 and sold in the 2014 bull sale at \$12,000 to Hoffman Farms, SD. Her next son, D 028 Consistent C50, was the featured lot 1 and \$21,000 top-selling bull of the 2016 bull sale selected by Bass Ranch, NE and in the 2017 sale, she again produced the featured lot 1 bull, D 028 Capitalist D674 that sold, once again, to Hoffman Farms as the co-top-selling bull of the day.
- Her dam sold in the 2015 Sale for \$4,750 to Jerry Senn, Nisland, SD. She produced a \$9,000 son that sold in the 2013 Dikoff Bull Sale. A \$3000 daughter sold to Steve Gadd.

**102A**

## JD 251 COLONEL F861

Born: 03-18-18 19117782 Tattoo: 861 Bull

- Sire: Baldrige Colonel C251
- BW 70 lbs.

## D028 Capitalist D674

\$10,000 son of Lot 102



## D 028 Consistent C50

\$21,000 son of Lot 102



## SydGen Belle 6005 SLA

\$4,750 dam of Lot 102



## D102 Special Power A3126

\$12,000 son of Lot 102





# JUSTIN & NICOLE DIKOFF DISPERSION

Lots 100-200



**MAF Pit Boss 5501**  
Sire of Lot 103B



**D 5501 Lauren E7101 • Lot 103B**



**D 2H Lauren Y1121 • Lot 103**



**D 20 Lauren Y151**  
Maternal sister to Lot 103



**D 028 Capitalist A368**  
\$16,000 maternal brother to Lot 103



**D 860 Lauren P4300**  
Past donor dam and  
Maternal sister to Lot 103

**103**

## D 2H LAUREN Y1121

Born: 03/03/11 + 17129436 Tattoo: Y1121 Cow

Krugerrand of Donamere 490 #  
Young Dale Krugerrand 2H  
13159145 Young Dale Grace 16C

Cavalier of Donamere 978  
Donamere Bachel Beauty 288  
V D A R New Trend 315 #  
Young Dale Grace 22A  
D Dividend 488  
D 11 Miss Taurus 322  
D Hi Spade 213  
D 151 Miss Lone Star 3116

D 488 Dividend F6134 #  
D 6134 Miss Dividend J973 #  
13429841 D 213 Miss Hi Spade 5116 #

CED	BW	WW	YW	SC	DOC	HP	CEM	MILK
+1	+1.3	+41	+70	+66	+26	+6.4	+3	+13
CW	MARB	RE	FAT	ANGUS		\$W	\$B	
+24	.37	+29 .33	+25 .33	+0.06 .30		+24.92	+101.14	

- A.I. bred on 04-29-18 to LD Capitalist 316.
- Production: NR 5@102, YR 4@106. Calving interval 6@364 days. She posts REA 2@108, Rib Fat 2@94, Rump Fat 2@99.
- Her son, D427 Sure Shot A340 was an \$8000 Alumnus of the 2014 Dikoff Ranch Bull Sale, while her daughter was a sale day favorite at the 2016 Bred Heifer Dispersion selected by Alan Bruhn, IA at \$3250.
- Her dam is a second-generation Pathfinder dam that produced the \$16,000 highlight of the 2014 Bull Sale chosen by Mike and Jodie Lehrkamp, SD.

**103B**

## D 5501 LAUREN E7101

Born: 02/21/17 18781094 Tattoo: 7101 Cow

MA F Tanker 23 \*  
MAF Pit Boss 5501  
18251133 Princess 316 of Tripp

Young Dale Krugerrand 2H  
D 2H Lauren Y1121 +  
D 1729436 D 6134 Miss Dividend J973 #

Connealy Right Answer 746 #  
Jackie Lass 032 of Tripp  
Connealy Confidence 0100 #\*  
Princess 710A of Tripp  
Krugerrand of Donamere 490 #  
Young Dale Grace 16C  
D 488 Dividend F6134 #  
D 213 Miss Hi Spade 5116 #

CED	BW	WW	YW	SC	DOC	HP	CEM	MILK
+2	+2.9	+70	+130	I+.84	I+.25	I+.8.6	+7	+17
CW	MARB	RE	FAT	ANGUS		\$W	\$B	
I+36	.05	I+.31 .05	I+.22 .05	I+.024 .05		+48.65	+121.48	

- A.I. bred on 4-25-18 to LD Capitalist 316.
- Individual Performance: BW 94 lbs, 205 wt 741 lbs, WWR 109, 365 wt 1263 lbs, YWR 114 with 7 contemporaries.
- Dam's Production: NR 5@102, YR 4@106. Calving interval 6@364 days. She posts REA 2@108, Rib Fat 2@94, Rump Fat 2@99.
- Her sire, MAF Pit Boss 5501 came to Dikoff Ranch and ST Genetics as the \$38,000 top-selling bull of the 2016 MOGCK Angus Farms Sale where he led their applauded Pen of Three Bulls in Denver. Pit Boss ranks in the top 5% or better for CED, WW, YW, Doc, CEM, \$F and \$W.

**103A**

## JD 4631 LAUREN F835

Born: 02/11/18 19116107 Tattoo: 835 Cow

- Sire: 3F Epic 4631
- BW 84 lbs.

CED	BW	WW	MILK	YW
+7	+7	+64	+114	+19





# JUSTIN & NICOLE DIKOFF DISPERSION

Lots 100-200



## D SS Tonya A375

Lot 104



## D3436 Tonya E766

\$6,000 daughter of Lot 104



## D 049 Tonya T70

Dam of Lot 104



## D SS TONYA A375

Born: 02/24/13 17665949 Tattoo: 375 Cow

Mytty In Focus #\*  
MOGCK Sure Shot #  
15899735 Mogck Black Lass 2065

S A F Focus of ER #  
Mytty Countess 906  
S A V Pay Day 3261  
Mogck Black Lass C2502  
B/R New Design 036 #  
G G Clara 859  
D 2007 Dakota Made N383  
D 02 Miss Tonya M2183

Genetics by Design 049 #  
D 049 Tonya T70  
15909982 D 383 Tonya R5209

CED	BW	WW	YW	SC	DOC	HP	CEM	MILK	
+2	+1.7	+60	+100	+1.09	+24	+15.2	+5	+32	
CW	MARB	RE	FAT	ANGUS		\$W	\$B		
+37	.43	+37	.39	+59	.38	+0.12	.35	+73.66	+118.39

## D765 Tonya W952

\$7,500 maternal sister to Lot 104



## D 3-ST Tonya 211Z

\$4,000 maternal sister to Lot 104



## 3F Epic 4631

Sire of Lot 104A



## JD 4631 TONYA F823

Born: 02/06/18 19116102 Tattoo: 823 Cow

Sire: F Epic 4631  
BW 85 lbs.

CED	BW	WW	MILK	YW
+6	+13	+74	+129	+29





# JUSTIN & NICOLE DIKOFF DISPERSION

Lots 100-200



**D 6305  
Missy Chloe  
Y157**

Lot 105



**D5501 Missy Chloe E721**

\$3,100 daughter of Lot 105,  
sold to Steve Gadd, SD

## **105** D 6305 MISSY CHLOE Y157

Born: 02/20/11 17139883 Tattoo: Y157 Cow

S A V 8180 Traveler 004 #  
**SAV 004 Predominant 4438 #+**  
14823655 S A V Emblynette 1182

B/R New Frontier 095 #+  
**Triple B Missy Chloe 1563 #**  
15874570 Triple B Missy Chloe 172 #

Sitz Traveler 8180 #  
Boyd Forever Lady 8003 +  
S A F 598 Bando 5175 #+  
S A V Emblynette 7319 #  
B/R New Design 036 #  
White Fence Pride H1  
Schurrtop LK BBB Energizer #  
J D Missy Chloe 2823

CED	BW	WW	YW	SC	DOC	HP	CEM	MILK
+5	+2.2	+48	+82	+1.26	+24	+12.8	+10	+20
CW	MARB	RE	FAT	ANGUS 360		SW	SB	
+31	.40	+46 .35	+22 .36	-.018	.32	+41.10	+114.24	

- Production: BWR 3@96, NR 3@101.
- Individual performance of BWR 96 and WWR 104 was her ticket into the Dikoff Ranch breeding program.
- Her eldest daughter now serves the Colorado herd of Andrew Bradley Johnson and weaned her first calf posting a NR 1@105. Sumption Farms, SD landed another daughter, as did Steve and David Gadd, SD from the Dikoff Ranch Dispersion.
- Her dam was a second-generation Pathfinder dam.
- Sells with an April dtr of the \$15,000 ½ interest, B/R Demand 628.



**D 7008 Missy Chloe D661**

\$4,250 daughter of Lot 105

## **105A** JD 628 CHLOE F887

Born: 04/28/18 19117153 Tattoo: 887 Cow

- Sire: B/R Demand 628
- BW 80 lbs.

CED	BW	WW	MILK	YW
I+5	I+22	I+56	I+17	I+100



**SAV 004 Predominate 4438**

Pathfinder sire of Lot 105





# JUSTIN & NICOLE DIKOFF DISPERSION

Lots 100-200



**MOGCK Erianna 404 • Lot 106**

**Top 2%  
WW and YW  
EPDs**



**Connealy Shrek 4242**  
Sire of Lot 106

**106**

## MOGCK ERIANNA 404

Born: 01/22/14 \* 18009764 Freeze Brand: 404 Cow

GAR-EGL Protege #+\*  
**Connealy Shrek 4242 #**  
16204949 Black Shell of Conanga 10

S A V Iron Mountain 8066 #\*  
**MOGCK Erianna 952**  
17359906 MOGCK Erianna 356 #

Rito 112 of 2536 Rito 616 #+\*  
L B 6807 Isabel 339  
Connealy Danny Boy #  
Black Sheba of Conanga 010  
TC Gridiron 258 #  
S A V Madame Pride 3249  
Genetics by Design 049 #  
Mogck Erianna 1094

CED	BW	WW	YW	SC	DOC	HP	CEM	MILK
-9	+4.4	+70	+122	-.04	+7	+9.3	+4	+18
CW		MARB	RE	FAT	AGI		\$W	\$B
+45	.41	+44 .38	+31 .38	+029 .34	GE EPO		+52.49	+134.39

- A.I. bred on 04-29-18 to SS Niagara Z29.
- Production: BWR 2@97, NR 2@99. Calving interval 3@365 days.
- Rod Campbell, IL selected her eldest daughter.
- Her sire, Connealy Shrek 4242, is a Select Sires feature and accomplished son of the deceased sire, GAR-EGL Protégé. Shrek 4242 is making big outlined, high performing cattle with bred-in feed efficiency. His sons have been getting rave reviews for their low birth weights and high growth.
- She ranks in the top 2% for both WW and YW EPDs among proven cows.



**JD 29 Erianna F82 • Lot 106A**

**106A**

## JD 29 ERIANNA F82

Born: 01/18/18 19116058 Tattoo: 82 Cow

- Sire: SS Niagara Z29
- BW 85 lbs.

CED	BW	WW	MILK	YW
-2	+2.9	+70	+130	+23



**SS Naigara Z29**  
Sire of Lot 106A and service sire of Lot 106





# JUSTIN & NICOLE DIKOFF DISPERSION

Lots 100-200



## D BE Claire A3115

\$7,000 Maternal sister to Lot 107

- A.I. bred on 04-29-18 to Jindra Acclaim.
- Production: NR3@99, YR 3@103.
- She was admitted to the Dikoff Ranch breeding program after posting individual performance that featured a BW 70 lbs, BWR 90, WW 741 lbs, WWR 105.
- She produced a \$4000 son in the 2015 Dickoff Ranch bull sale.
- Herd bull at side by the \$580,000 Baldrige Colonel.
- She comes from 2 generations of Pathfinders.



## D 534 Claire Z2115 • Lot 107

## 107 D 534 CLAIRE Z2115

Born: 03/08/2012 17403306 Tattoo: Z2115 Cow

TC One Way 618 #+  
**S A One Way 298**  
 16208489 GW Royal Queen P1249 +

G A R Retail Product #  
**DRP Claire T7165 #**  
 15914232 D 726 Miss Claire N349 #

Rito 112 of 2536 Rito 616 #+\*  
 C Quality 7122 +  
 S A F 598 Bando 5175 #+  
 S A F Royal Queen 9372  
 G A R Precision 1680 #  
 G A R Ext 4927 +  
 Justamere New Deal 726L  
 D Miss Ginger L 1162

Sire's EPD's														
CED	BW	WW	YW	SC	DOC	HP	CEM	MILK	CW	MB	RE	FAT	\$W	\$B
+13	-3	+52	+92	+19	+2	+12.5	+11	+21	+40	+74	+12	+0.35	+45.99	+138.52

Dam's EPD's														
CED	BW	WW	YW	SC	DOC	HP	CEM	MILK	CW	MB	RE	FAT	\$W	\$B
-10	+6.2	+55	+98	+39	+11	+9.7	-4	+29	+48	+48	+65	-.016	+44.99	+145.74

## 107A JD 251 COLONEL F860

Born: 03/09/18 PENDING Tattoo: 860 Bull

- Sire: Baldrige Colonel C251
- BW 84 lbs.



## JD 29 Entello 85 • Lot 108A

- A.I. bred on 04-29-18 to SS Niagara Z29.
- Production: BWR 3@98, NR 3@102, YR 3@101. Calving interval 4@360 days.
- Maternal sister sells as lot 142.
- Sons have been selected by James Swanson, SD and John Marshall, ND through former Mogck & Sons sales.
- Her sire, EF Complement 8088, is a long-time ABS featured sire that has earned 4 stars for calving ease boasting BW and growth accuracies in the 90's. He ranks in the top 25% or better for the breed's most important economic traits.
- The sire of her calf and service sire, SS Niagara Z29 is one of Select Sires lead off bulls who will add base width and a super rib design to make attractive big bodied offspring, all while still bringing in breed leading growth. He has proven himself the old-fashioned way, through progeny.

## 108 MOGCK ENTELLO 973

Born: 02/06/13 17695861 Tattoo: 973 Cow

Basin Franchise P142 #  
**EF Complement 8088 #\***  
 16198796 EF Everelda Entense 6117 +

SydGen 1407 Corona 2016 #\*  
**Mogck Entello 367**  
 15899828 Mogck Entello 1724 #

C A Future Direction 5321 #  
 Basin Chloe 812L  
 BR Midland #  
 H F Everelda Entense 869 +  
 Bon View New Design 1407 #  
 V N A R Perfection 142F 180K  
 MOGCK Really Windy C622  
 Mogck Entello C52

CED	BW	WW	YW	SC	DOC	HP	CEM	MILK	
+11	-1.1	+35	+76	+89	+20	+7.5	+13	+33	
CW		MARB		RE		FAT		\$W	\$B
+25 .43		+44 .40		-13 .40		+0.38 .36		+44.21	+82.43

## 108A JD 29 ENTELLO 85

Born: 01/22/18 19116061 Tattoo: 85 Cow

- Sire: SS Niagara Z29
- BW 96 lbs.

CED	BW	WW	YW	Milk
+3	+2.5	+57	+114	+31



## MOGCK Entello 973 • Lot 108





# JUSTIN & NICOLE DIKOFF DISPERSION

Lots 100-200



**D 1385 Zoie B415 • Lot 109**

**109**

## D 1385 ZOIE B415

Born: 02/03/14 18021980 Tattoo: 415 Cow

Connealy Consensus 7229 #\*  
**Connealy Comrade 1385 \***  
17031465 Happy Gee of Conanga 919

J&J Steeler 452  
**D 452 Zoie Z2155**  
17389454 D 817 Zoie X097

Connealy Consensus #\*  
Blue Lilly of Conanga 16  
G A R New Design 5050 #+  
Hap Gina of Conanga 260 4965 +  
Hoff Steeler SC 333 196  
J&J Star 952 #  
S A Nobleman 817  
D 20 Zoie S6139

CED	BW	WW	YW	SC	DOC	HP	CEM	MILK
+11	-0.5	+40	+82	I+.52	I+.27	I+.8.3	+10	+25
CW		MARB		RE		FAT		ANGUS
I+.30	.05	I+.42	.05	I+.65	.05	I-.014	.05	+39.36
								\$B
								+110.92

- A.I. bred on 5-19-18 to Jindra Acclaim.
- Production: BWR 1@95.
- Her grandam, D 817 Zoie Z2155 was a \$5500 feature in the 2014 Dikoff Ranch Fall Calving Dispersion.
- Her sire, Connealy Comrade 1385, is a Select Sires feature with documented calving ease and carcass credentials. He ranks in the breed's elite top 1% for CED, RE and Doc.

**109A**

## JD 628 DEMAND F871

Born: 04/10/18 PENDING Tattoo: 871 Bull

- Sire: B/R Demand 628
- BW 76 lbs.

### JND Erelite 745E

Lot 110B

Top 2% WW, YW, MCE,  
Milk, API and TI.



**MVP Erelite 112U • Lot 110**

**110**

## MVF ERELITE 112U

Born: 02/12/08 18631042 Tattoo: 112U Cow

S A V 8180 Traveler 004 #  
**S A V Net Worth 4200 #**  
14739204 S A V May 2410 +

Connealy Leadtime #  
**BXB Miss Leader 6M**  
1176792 Trailview Erelite 10'90

Sitz Traveler 8180 #  
Boyd Forever Lady 8003 +  
S A F 598 Bando 5175 #+  
S A V May 6269 #  
Connealy Dateline #  
Ruths Rona of Conanga #  
MVF Gunner 37U  
Heatherbrook Erelite 45'85

CED	BW	WW	YW	SC	DOC	HP	CEM	MILK
+3	+3.0	+40	+75	NA	NA	NA	+8	+24
CW		MARB		RE		FAT		ANGUS
NA	NA	NA	NA	NA	NA	NA	+29.75	NA
								\$B
								NA

- Production: BWR 1@98, NR 1@104.
- This Canadian-bred cow is sired by the long-time Genex sire SAV Net Worth 4200, a global semen sales leader revered in the industry for his soggy, deep, high performance sons and daughters.
- The sire of her 2018 daughter, B/R Demand 628, posted astonishing individual performance with a WWR 109, YWR 118, ADG ratio 125, and IMF ratio 120 and RE ratio 105.

**110A**

## JD 628 ERELITE F885

Born: 04/25/18 19117151 Tattoo: 885 Cow

- Sire: BIR Demand 628
- BW 84 lbs.

CED	BW	WW	MILK	YW
I+3	I+2.5	I+49	I+20	I+85

**110B**

## JND ERELITE 745E

Born: 06/09/17 3321832 Tattoo: 745E Cow

3/8 SM 5/8 AN Black Polled

MR TR HAMMER 308A ET  
**JND FOREFRONT 516C**  
3029217 035X

S A V NET WORTH 4200  
**MVF ERELITE 112U**  
3278707 BXB MISS LEADER 6M

MR NLC UPGRADE U8676  
SVF/HS EXPECTING A DREAM  
3C RSVP N541 BZ  
KCR BLACKBIRD FOCUS V226  
S A V 8180 TRAVELER 004  
S A V MAY 2410  
CONNELLY LEADTIME  
TRAILVIEW ERELITE 10'90

CED	BW	WW	YW	ADG	MCE	Milk	MWW	Stay	Doc	CW	YG	MARB	BF	REA	API	TI
9.5	-.5	72.6	108.1	.22	4.5	23.9	60.2	5.5	NA	33.2	-.06	.35	-.014	.36	111.6	73.9

- A.I. bred 5-18-18 to Hooks Beacon 56B.
- Individual Performance: BW 77 lbs, 205 wt 777 lbs.
- Tremendous EPD values on this 3/8 Simmental, 5/8 Angus homozygous black, homozygous polled female. She ranks in the top 1% for WW, YW, MCE, Milk, and TI with an API in the top 2%.



### JND Erelite 50C

Daughter of Lot 110 and  
maternal sister to Lot 110B



### JD Game Time 62

Son of Lot 110 and  
maternal brother to Lot 110B





# JUSTIN & NICOLE DIKOFF DISPERSION

Lots 100-200



**MOGCK Ruth 138 • Lot 111**

**111**

## MOGCK RUTH 138

Born: 01/28/08 # 16232056 Freeze Brand: 138 Cow

WAR Alliance 9126 6006 #  
**MOGCK Alliance 9126 526**  
15542692 Mogck Miss 1673 #

SydGen Corona Extra 4055  
**MOGCK Ruth 2166**  
15542742 Mogck Ruth 1414

Sitz Alliance 6595 #  
WAR Bando 6006 598 4053  
Bon View New Design 878 #  
Mogck Miss 1890  
SydGen 1407 Corona 2016 #\*  
MAF Queen Mother 0268  
C A Future Direction 5321 #  
Mogck Ruth C921 #

CED	BW	WW	YW	SC	DOC	HP	CEM	MILK	
+5	+1.3	+52	+101	+1.27	+22	+15.2	+10	+39	
CW		MARB		RE		FAT		ANGUS	
+51	.42	+66	.38	+44	.38	+010	.35	+58.19	
								\$W	\$B
								+58.19	+153.76

- A.I. Bred on 04-29-18 to LD Capitalist 316.
- Production: NR 8@103, YR 7@102. Calving interval 9@364 days. She posts IMF 6@109, REA 6@104, Rump Fat 6@88.
- This Pathfinder dam earned her admission to the Mogck & Sons breeding program with individual performance of BWR 87, WWR 111, YWR 108, IMF ratio 133 and RE ratio 103.
- Her sons serve as herd sires for Kerry Kepplinger, SD; and Brad Hauerland, TX.

**111A**

## JD 566 DIRECT HIT F87

Born: 01/26/18 19098698 Tattoo: 87 Bull

- Sire: MOGCK Direct Hit 566
- BW 88 lbs.

CED	BW	WW	MILK	YW
+3	+3.3	+65	+123	+36



**D X797 Cassandra D6310 • Lot 112**

**112**

## D X797 CASSANDRA D6310

Born: 07/25/16 18763879 Tattoo: 6310 Cow

S A V Final Answer 0035 #\*  
**SandPoint Butkus X797 +\***  
16829413 G A R Grid Maker 4603 +

4G 004 443  
**D 443 Traveler T7239**  
15878424 D 2038 Miss Rainman 575

Sitz Traveler 8180 #  
S A V Emulous 8145  
G A R Grid Maker #+\*  
G A R New Design 741 +  
S A V 8180 Traveler 004 #  
4 G Dixie Erica 732  
WK Rainman 2038  
D 94 Miss Hi Guy 56

CED	BW	WW	YW	SC	DOC	HP	CEM	MILK	
+11	-0.8	+61	+104	I+1.08	I+23	I+10.8	+11	+15	
CW		MARB		RE		FAT		ANGUS	
I+32	.05	I+.21	.05	I+.42	.05	I-.001	.05	+52.36	
								\$W	\$B
								+52.36	+106.71

- A.I. bred on 12-15-17 to B/R Demand 628. Vet examined safe and estimated due 9-23-18.
- Individual Performance: BW 73 lbs, BWR 86, 205 wt 697 lbs, WWR 104 with 7 contemporaries.
- Dam's Production: NR 4@106, YR 2@100.
- Her sire, SandPoint Butkus X797 was the top performance bull at the 2011 Sandpoint Cattle Co Bull Sale. Since that day, Butkus has earned progeny proven, genomic enhanced EPDs that gave him the distinction as the only bull on the supplemental or main sire summary that can match his unique combination of CED and YW.



**B/R Demand 628**

Service sire of Lot 112

## D443 Traveler T7239

Dam of Lot 112



**JD 566 Direct Hit F87 • Lot 111A**





# JUSTIN & NICOLE DIKOFF DISPERSION

Lots 100-200



**D1141 Audrey C531 • Lot 113**

**113**

## D 1141 AUDREY C531

Born: 01/30/15 18282325 Tattoo: 531 Cow

Kesslers Frontman R001 #\*  
**MOGCK Frontman 1141**  
17103199 MOGCK Entello 1446 #

Connealy Confidence 0100 #\*  
**D Con Audrey A334**  
17666088 D 50 Audrey Y1124

Connealy Front Page 0228 #  
Kesslers Bell 0024  
Mytty In Focus #\*  
Mogck Entello 1724 #  
Connealy Tobin  
Becka Gala of Conanga 8281  
J D Gold Mine R50  
D G13 Audrey R525

CED	BW	WW	YW	SC	DOC	HP	CEM	MILK
+8	+1.6	+49	+80	+1.34	+23	+5.9	+11	+19
CW	MARB	RE	FAT	ANGUS	\$W	\$B		
+24	.37	+.39 .33	+.41 .33	+.018 .29	+47.15	+101.37		

- A.I. bred on 04-29-18 to Musgrave Sky High 1535.
- Dam's Production: BWR 3@96, NR 3@99, YR 2@101. She posts IMF 1@125, REA 1@108.
- She sells as lot 126.
- Her sire, MOGCK Frontman 1141 gained national acclaim as the \$41,000 2/3 interest sensation of the 2012 Mogck & Sons Bull Sale. His dam is a second-generation Pathfinder dam that had previously produced the \$15,000 2/3 interest Dikoff, JK Angus and Mogck and Sons sire Mogck Upward 1030. Mogck Entello 1446 records 4 BWR 97, 4 NR 109, 4 YR 111, 4 IMF 106 and 4 REA 103.
- Service sire, Musgrave Sky High 1535 topped the 2016 Musgrave Sale at \$136,000 and claimed "people's choice" of the 2017 Denver display bulls.

**113A**

## JD 010 BRONC F828

Born: 02/08/18 19116119 Tattoo: 828 Bull

- Sire: Baldrige Bronc
- BW 50 lbs.

CED	BW	WW	YW	MILK
+18	-3.9	+49	+82	+24



**Musgrave Sky High 1535**

Service sire of Lot 113

**Baldrige Bronc**  
Sire of Lot 113A



**D M13 Dolly C572 • Lot 114**

**114**

## D M13 DOLLY C572

Born: 02/22/15 18282354 Tattoo: 572 Cow

Connealy Confidence 0100 #\*  
**Myers Confident Answer M13**  
17624661 Myers Swan M109 #

MOGCK Frontman 1141  
**D 1141 Dolly A3127**  
17653287 D 2007 Dolly P442

Connealy Tobin  
Becka Gala of Conanga 8281  
S A V Final Answer 0035 #\*  
Thomas Swan 1019  
Kesslers Frontman R001 #\*  
MOGCK Entello 1446 #  
Rockn D Focus 2007 #  
D 451 Miss Dividend F6153

CED	BW	WW	YW	SC	DOC	HP	CEM	MILK
+10	-1.1	+39	+77	1+.93	1+10	1+10.1	+9	+24
CW	MARB	RE	FAT	ANGUS	\$W	\$B		
1+23	.05	1+.30 .05	1+.52 .05	1-.002 .05	+37.36	+83.94		

- A.I. bred on 05-09-18 to Brooking Bank Note 4040.
- Production: NR 1@108.
- Dam's Production: BWR 3@98, NR 3@102.
- Her sire, Myers Confident Answer M13 was selected by Dikoff Ranch and JK Angus as a \$12,500 feature in the 2014 Boyd Sale in KY where he combined individual performance ratios of BWR 95, WWR 109 and YWR 105. His first 90 progeny have verified his "spread" capabilities as he posts progeny ratios of BWR 95 and YWR 100. As a consequence, he boasts CED and BW EPDs both in the top 1% of proven sires.

**114A**

## JD 645 DOLLY F850

Born: 02/28/18 19117761 Tattoo: 850 Cow

- Sire: Moore Tour of Duty 136
- BW: 74 lbs.

CED	BW	WW	YW	MILK
1+9	1+.9	1+62	1+103	1+23



Daughter of Lot 114

**D 2007 Dolly P442**  
Grandam of Lot 114







# JUSTIN & NICOLE DIKOFF DISPERSION

Lots 100-200



**D Contact  
Pamela  
Ever X03**

\$10,000 maternal sister  
to the dam of Lot 115



**DSS Pamela  
Ever A38**

\$8,000 maternal sister  
to Lot 115



**D 50 Pamela  
Ever Y1175**

\$11,500 dam  
of Lot 115



**D 294 Pamela  
Ever D6262**

Her dam is a maternal sister  
to Lot 115



**D 225 Pamela Ever C592 • Lot 115**



**JD 4631 Pamela Ever  
F4836 • Lot 115A**



**D 225 PAMELA EVER C592**

Born: 02/26/15 18282365 Tattoo: 592 Cow

S A V Brilliance 8077 #  
PF Dakota Power 225 +\*  
17388357 PF Kristina 590

J D Gold Mine R50  
D 50 Pamela Ever Y1175  
17134850 SydGen Pamela Ever 7981 +

S A V Bismarck 5682 #+  
S A V Blackcap May 5270  
K O P Freedom 1N +  
K A P Kristina 27M  
T C Moonshine 001 #  
J D 973 Miss Reba N3164 #  
S A F Focus of E R #  
S A F Pamela Ever 0079 #

CED	BW	WW	YW	SC	DOC	HP	CEM	MILK		
+4	+1.6	+28	+50	+1.25	+25	+11.4	+10	+21		
CW		MARB		RE		FAT		ANGUS	\$W	\$B
-2	.37	+12	.32	+14	.32	+0.10	.28		+30.38	+19.34

- A.I. bred on 04-29-18 to SS Niagara Z29.
- Production: BR 1@81, YR 1@100.
- Selected by Sovell Ranch from the 2016 Dikoff Ranch Bred Heifer Dispersion, she stems from the same cow family as the \$30,000 SydGen Bullet and the \$45,000 D 1141 Frontman B4122.
- Her sire, Dakota Power, came to Dikoff Angus Ranch as the \$9000 2/3 interest sensation of the 2013 North Dakota Angus Assn Sale bred in the respected Peterson Farms program at Bowbells ND.



**JD 4631 PAMELA EVER F4836**

Born: 02/11/18 19116096 Tattoo: 836 Cow

- Sire: 3F Epic 4631.
- BW: 82 lbs.

CED	BW	WW	YW	MILK
I+9	I+.4	I+57	I+102	I+24



**D 1141 SARAH C5105**

Born: 03/01/15 18282480 Tattoo: 5105 Cow

Kesslers Frontman R001 #\*  
MOGCK Frontman 1141  
17103199 MOGCK Entello 1446 #

Hilltops New Day E24  
BA New Day 2694  
17283726 Baxter Grid 6945

Connealy Front Page 0228 #  
Kesslers Bell 0024  
Mytty In Focus #\*  
Mogck Entello 1724 #  
Boyd New Day 8005 #+  
Hilltops Miss Neutron 0L  
Baxter Gridmaker  
Maternal Impact 945

CED	BW	WW	YW	SC	DOC	HP	CEM	MILK		
+7	-1.8	+37	+61	+92	+15	+12.9	+7	+29		
CW		MARB		RE		FAT		ANGUS	\$W	\$B
+24	.37	+36	.32	+29	.33	+0.18	.29		+46.35	+95.51

- A.I. bred on 04-29-18 to HA Cowboy Up 5405.
- Production BR 1@98, NR 1@109, YR 1@103.
- Selected by Sovell Ranch from the 2016 Dikoff Ranch Bred Heifer Dispersion.
- Her first son posted a BWR 98, WWR 109 and YWR 103 selling to Dwight Melius, Northville SD.
- Her sire, MOGCK Frontman 1141, gained national acclaim as the \$41,000 2/3 interest sensation of the 2012 Mogck & Sons Bull Sale. His dam is a second-generation Pathfinder dam that had previously produced the \$15,000 2/3 interest Dikoff, JK Angus and Mogck and Sons sire, Mogck Upward 1030.

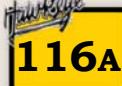

**JD 152 INVISION F840**

Born: 02/13/18 19113839 Tattoo: 840 BULL

- Sire: Musgrave Invision.
- BW: 86 lbs.

CED	BW	WW	YW	MILK
I+10	I-.7	I+54	I+94	I+28



**D1141 Sarah  
C5105**

Lot 116





# JUSTIN & NICOLE DIKOFF DISPERSION

Lots 100-200



**D 307  
Lauren Z266**  
Dam of Lot 117



**D 272 Clair C5211 • Lot 118**

**D 0100 Lauren  
B437**

\$6,500 maternal sister  
to Lot 117



**D 272 CLAIRE C5211<sub>[DDC]</sub>**

Born: 03/23/15 18282432 Tattoo: 5211 Cow

Duff May Dream Look 8063 +  
**WCR DS Dream Look 272**  
17461178 DLS Miss Choice 729

D 50 Gold Mine U8193  
**D 8193 Claire X0120**  
16787653 D RP Claire T7165 #

DCC New Look 101 \*  
C R C C Miss Miranda 412P  
D Preferred Choice R5220  
D L S Miss Bossy TB 129 +  
J D Gold Mine R50  
D 6134 Miss Dividend K043 #  
G A R Retail Product #  
D 726 Miss Claire N349 #



**D 1141 LAUREN C5193**

Born: 03/17/15 18282421 Tattoo: 5193 Cow

Kesslers Frontman R001 #\*  
**MOGCK Frontman 1141**  
17103199 MOGCK Entello 1446 #

Sitz Upward 307R #  
**D 307 Lauren Z266**  
17414800 D 516 Lauren T7119

Connealy Front Page 0228 #  
Kesslers Bell 0024  
Mytty In Focus #\*  
Mogck Entello 1724 #  
Connealy Onward #\*  
Sitz Henrietta Pride 81M  
R & L Right Time 516 +  
D 860 Lauren P4203 #

CED	BW	WW	YW	SC	DOC	HP	CEM	MILK		
+5	+1.4	+51	+95	+1.41	I+13	I+9.5	+4	+22		
CW		MARB		RE		FAT		ANGUS	\$W	\$B
I+35	.05	I+32	.05	I+48	.05	I-015	.05		+44.30	+113.21

- A.I. bred on 04-29-18 to HA Cowboy Up 5405.
- Another outstanding Frontman daughter that produced a herd sire for Jerry Poindexter, Miller SD on her first calf.
- Her sire, MOGCK Frontman 1141 has established himself as a formidable curve-bending sire with 141 progeny posting an average birth ratio of 97. 16 sons of Frontman in the 2014 Dikoff Bull Sale grossed \$109,500 to average \$6843 with none selling for more than \$10,000 and none less than \$4500.



**JD 628 CLAIRE F873**

Born: 04/14/18 19117504 Tattoo: 873 Cow

- Sire: B/R Demand 628.
- BW: 80 lbs.

CED	BW	WW	YW	MILK
I+7	I+4	I+51	I+92	I+18



**JD 4040 BANK NOTE F829**

Born: 02/08/18 19116097 Tattoo: 829 BULL

- Sire: Brooking Bank Note 4040.
- BW: 90 lbs.

CED	BW	WW	YW	MILK
I+5	I+1.5	I+59	I+101	I+19



**D 601  
Lauren Y1176**

Maternal sister  
to Lot 117



**DBE Clair A3115**

Maternal sister to 118

**D 9061  
Lauren S645**

Her dam is a maternal sister  
to Lot 117



**B/R Demand 628**

Sire of Lot 118A







# JUSTIN & NICOLE DIKOFF DISPERSION

Lots 100-200



**D 1141 Zoie C5271 • Lot 119**

**119**

## D 1141 ZOEI C5271

Born: 04/12/15 18282471 Tattoo: 5271 Cow

Kesslers Frontman R001 #\*  
**MOGCK Frontman 1141**  
 17103199 MOGCK Entello 1446 #

Connealy Mentor 7374 #\*  
**D 7374 Zoie Z275**  
 17398718 D 568 Zoie T719

Connealy Front Page 0228 #  
 Kesslers Bell 0024  
 Mytty In Focus #\*  
 Mogck Entello 1724 #  
 G A R Retail Product #  
 Executa of Conanga 939 #  
 D Blue Print R568 \*  
 D 299 Zoie P4257

CED	BW	WW	YW	SC	DOC	HP	CEM	MILK
+7	+0.1	+48	+88	I+1.47	I+11	I+10.4	+3	+17
CW		MARB		RE		FAT		
I+30	.05	I+.33	.05	I+.57	.05	I-.001	.05	
							\$W	\$B
							+38.86	+106.69

- A.I. bred on 04-29-18 to Jindra Acclaim.
- Production: BR 1@96, NR 1@100.
- Dam's Production: NR 4@98, YR 2@104. Calving interval 4@370 days. She posts REA 1@109.
- She sells as lot 162.
- Maternal brother sells as lot 162B.
- A daughter out of the now-deceased Mogck Frontman 1141. His daughters are the kind that a guy would like to have a whole herd like. He definitely adds style and a look to his offspring.
- The sire of her calf, Bushs Unbelievable 423 topped the 2011 Bush Angus Sale at \$28,000 and his first calf crop was well received including a flush of Unbelievable sired bulls that sold for \$62,500, \$19,500 and \$16,500. He carries the calving ease of SAV Bismarck 5682, maternal attributes of a Pathfinder dam and well documented growth from progeny data.

## **119A** JD 423 UNBELIEVABLE F833

Born: 02/11/18 19113019 Tattoo: 833 BULL

- Sire: Bushs Unbelievable 423.
- BW: 80 lbs.

CED	BW	WW	YW	MILK
I+8	I+.6	I+51	I+90	I+19



**D 7374 Zoie Z275**

Dam of Lot 119

## **D5T April Y1108**

Maternal sister to Lot 120



## **D 7404 Belle B477**

Lot 120



**120**

## D 7404 BELLE B477

Born: 02/20/14 18015966 Tattoo: 477 Cow

S A V Final Answer 0035 #\*  
**Coleman Regis 904 #\***  
 16364794 Coleman Donna 714 +\*

D Impact M20  
**D 20 April S610**  
 15517406 D 270 April P479

Sitz Traveler 8180 #  
 S A V Emulous 8145  
 Connealy Onward #\*  
 Coleman Donna 386 +\*  
 Rockn D Focus 2007 #  
 D 550 Miss New Trend H855  
 Vermilion Nebraska L270  
 D 02 Miss Samantha M2231

Sire's EPDs														
CED	BW	WW	YW	SC	DOC	HP	CEM	MILK	CW	MB	RE	TAT	SW	\$B
+17	-1.3	+50	+84	+71	+24	+5.0	+14	+21	+26	+35	+43	+034	+60.28	+93.77

- A.I. bred on 04-29-18 to HA Cowboy Up 5405.
- Production: NR 1@106.
- Her first-born daughter was chosen from the 2017 Dikoff Ranch Dispersion by Marty Buseman, SD, while her dam was a \$4250 feature in the 2015 Proven Cow Dispersion where her maternal sister captured a \$5250 bid.
- Another maternal sister, D 5T Belle Y129, has produced \$43,000 in revenue on three natural calves through Dikoff Ranch Bull Sales.
- A maternal sister sells as Lot 101F.

Dam's EPDs														
CED	BW	WW	YW	SC	DOC	HP	CEM	MILK	CW	MB	RE	TAT	SW	\$B
+8	-.6	+20	+41	+91	+26	+11.9	+10	+19	+8	+.59	+08	+012	+14.27	+56.96

## **120A** JD 5405 BELLE F817

Born: 02/02/18 PENDING Tattoo: 817 Cow

- Sire: HA Cowboy Up 5405
- BW 75 lbs.

## **D Be April A394**

Maternal sister to Lot 120



## **D427 Belle D643**

Daughter of Lot 120





# JUSTIN & NICOLE DIKOFF DISPERSION

Lots 100-200



**MAF Pit Boss 5501**  
Sire of Lot 121B



**D 5501 Gretta E735 • Lot 121B**



**D 102 Gretta B4183 • Lot 121**



**D 341 Elizabeth D62**  
\$5,000 daughter of Lot 122

## 121 D 102 GRETTA B4183

Born: 03/16/14 18003150 Tattoo: 4183 Cow

QLC Professional  
**R A R Special Power 102**  
17081989 RAR Lela 984

MCATL Pure Product 903-55 #  
**D PP Gretta Z286**  
17397374 D 049 Gretta X067

Mytty In Focus #\*  
QLC C1 Lass J3805  
WAR Alliance 9126 6006 #  
DALE Lela T84  
Connealy Final Product #  
M A Esta 55-252  
Genetics by Design 049 #  
D 20 Gretta S630

CED	BW	WW	YW	SC	DOC	HP	CEM	MILK
+9	-1.2	+34	+58	-.07	+17	+9.7	+13	+21
CW		MARB	RE	FAT	ANGUS	\$W	\$B	
+2 .37		+56 .31	+16 .32	+0.48 .28	33	+30.75	+44.25	

- Production: BWR 2@100, NR 2@103, YR 2@102. Calving interval 2@371 days. She posts IMF 1@120, REA 1@104.
- She produced a \$4500 herd sire prospect in the 2017 Bull Sale selected by Price Ranch, SD that posted individual performance of BWR 100, WWR 106, YWR 104, IMF ratio 120 and RE ratio 104.

## 121A JD DEMAND F883

Born: 04-24-18 19117154 Tattoo: 883 Bull

- Sire: B/R Demand 628
- BW lbs.

CED	BW	WW	YW	MILK
I+7	I+.5	I+49	I+89	I+17

## 121B D 5501 GRETTA E735

Born: 02/10/17 19065160 Tattoo: E735 Cow

M A F Tanker 23 \*  
**MAF Pit Boss 5501**  
18251133 Princess 316 of Tripp

R A R Special Power 102  
**D 102 Gretta B4183**  
18003150 D PP Gretta Z286

Connealy Right Answer 746 #  
Jackie Lass 032 of Tripp  
Connealy Confidence 0100 #\*  
Princess 710A of Tripp  
QLC Professional  
RAR Lela 984  
MCATL Pure Product 903-55 #  
D 049 Gretta X067

CED	BW	WW	YW	SC	DOC	HP	CEM	MILK
I+11	I-0.3	I+56	I+102	I+47	I+21	I+10.4	I+14	I+22
CW		MARB	RE	FAT	ANGUS	\$W	\$B	
I+25 .05		I+.45 .05	I+.18 .05	I+.045 .05	33	+55.11	+85.37	

- A.I. bred on 4-12-18 to Quaker Hill Rampage OA36.
- Individual Performance: BW 74 lbs, BWR 100, 205 wt 662 lbs, WWR 100, 365 wt 1025 lbs, YWR 100 with 1 contemporary.
- Dam's Production: BR 2@100, NR 2@103, YR 2@102. Calving interval 2@371 days. She posts IMF 1@120, REA 1@104.
- Her sire, MAF Pit Boss 5501 was the featured Lot 1 bull and \$38,000 top selling of the 2016 Mogck Angus Farm Sale where he recorded a BW 77 lbs, BWR 98, WW 755 lbs, WWR 110, YW 1411 lbs and YWR 116. He was the lead bull in Mogck Angus Farm's Pen of Three Bulls in Denver and won many friends at the event.





# JUSTIN & NICOLE DIKOFF DISPERSION

Lots 100-200



**D1202 Elizabeth B4206 • Lot 122**

**122** **D 1202 ELIZABETH B4206**  
 Born: 03/23/14 18003187 Tattoo: 4206 Cow

TC Romeo 917 #  
**S A Romeo 1202**  
 17392486 S A Forever Lady 1108

S R S New Deal 4860L  
**D 860 Miss Elizabeth N3266**  
 14538475 D 02 Miss Maximum K0153

Connealy Right Answer 746 #  
 TC Chloe 7036  
 TC One Way 618 #+  
 SydGen Forever Lady 6036 +  
 Bon View New Design 878 #  
 Vermilion Lady 4860  
 Alc Maximum M02G  
 D 4103 Miss Brutus G785

CED	BW	WW	YW	SC	DOC	HP	CEM	MILK	
-11	+6.2	+77	+131	+51	+9	+10.8	-3	+14	
CW		MARB		RE	FAT	ANGUS	SW	SB	
+57	.39	+18	.34	+45	.34	-.033	.30	+44.75	+141.52

- A.I. bred on 04-29-18 to LD Capitalist 316.
- Production: NR 2@113, YR 1@104.
- Her sire, SA Romeo 1202 was the \$22,000 1/2 interest top-selling and featured Lot 1 bull of the 2013 Slagle Angus Sale where he posted a WWR 104, YWR 114 and RE ratio 113. Today he records progeny ratios of BWR 87@101, WWR 88@103 and YWR 66@103.
- Russell Angus, Stapleton NE selected her 2016 daughter at \$5000.

**122A** **JD 4631 EPIC F863**  
 Born: 3/13/18 19116098 Tattoo: 863 Bull

- Sire: 3F Epic 4631.
- BW 88lbs.

CED	BW	WW	YW	MILK
+1	+3.4	+83	+144	+20

**122B** **D BIG MONEY E7145**  
 Born: 02/26/17 \*18781119 Tattoo: 7145 Bull

2 Bar Cash 1723 \*  
**Connealy Big Money**  
 17888826 Eltrine of Conanga 3832 #

S A Romeo 1202  
**D 1202 Elizabeth B4206**  
 18003187 D 860 Miss Elizabeth N3266

Rito Revenue 5M2 of 2536 Pre #+\*  
 2 Bar 5050 New Design 9264 \*  
 Baldridge Mullen M528 #+  
 Eltina of Conanga 5382 2511 +  
 TC Romeo 917 #  
 S A Forever Lady 1108  
 S R S New Deal 4860L  
 D 02 Miss Maximum K0153

CED	BW	WW	YW	SC	DOC	HP	CEM	MILK	
+1	+5.4	+72	+123	+71	+8	+5.4	+4	+13	
CW		MARB		RE	FAT	ANGUS	SW	SB	
+46	.36	+07	.31	+68	.32	+.021	.28	+45.38	+116.18

- Individual Performance: BW 100 lbs, 205 wt 800 lbs, WWR 109, 365 wt 1402 lbs, YWR 104 with 5 contemporaries.
- Actual as of 5-2-18: Weight: 1430 lbs, Scrotal: 38.0 cm.
- Dam's Production: NR 2@113, YR 1@104.
- Actual Scrotal Measurement 38.0 cm.
- His sire, Connealy Big Money, ranks in the top 1% for WW and YW EPDs as well as the top 1% for SW and SF among current sires. His first calf crop in 10 herds bested their contemporaries with a WWR 154@104 and YWR 78@102.



**D 2702 Dolly B4227 • Lot 123**

**123** **D 2702 DOLLY B4227**  
 Born: 04/08/14 18003178 Tattoo: 4227 Cow

Connealy 5050 611B  
**Mogck 5050 2702**  
 17360001 Mogck Ruth 808

G 13 Structure #  
**D G13 Dolly R521**  
 15177126 D 02 Miss Maximum K047

G A R New Design 5050 #+  
 Gentilly of Conanga 008  
 H S A F Bando 1961 #+\*  
 Mogck Ruth C800 #  
 TC Stockman 365 #  
 G 13 Traveler 9428 #  
 Alc Maximum M02G  
 D 420 Miss Rainman G7105 #

CED	BW	WW	YW	SC	DOC	HP	CEM	MILK	
-4	+5.2	+62	+113	+20	+15	+11.3	+4	+19	
CW		MARB		RE	FAT	ANGUS	SW	SB	
+44	.39	+33	.33	+86	.34	-.060	.30	+37.45	+143.83

- A.I. bred on 04-29-18 to HA Cowboy Up 5405.
- Her 2018 heifer calf is an ET mating of the popular Select Sires feature, Connealy Capitalist 028 and the Pathfinder dam D 443 Nicole S6252. This is the same mating that produced the \$42,000 D 028 Substance A341 Chosen by Hilltop Angus, Denton MT. The donor dam, D 443 Nicole S6252 is a maternal sister to the \$14,500 D Blue Print R568 originally sold to Flag Ranch and now featured at Hanson Farms, Elsie NE. She sold as the \$22,500 top-selling cow of the 2014 Fall Calving Dispersion selected by Wade Jaccks, Elkton SD and Circle R Farms, Correll MN.

**123A** **JD 028 NICOLE F83**  
 Born: 01-18-18 +PENDING Tattoo: 83 Cow

- Sire: Connealy Capitalist 028.
- Dam: D443 Nicole S6252.
- BW 83lbs.



**D 028 Substance A341**

\$42,000 full brother to Lot 123A





# JUSTIN & NICOLE DIKOFF DISPERSION

Lots 100-200



## MOGCK Sure Shot

Sire of Lots 124 and 125

- Her first-born son posted an 882 lb WW, WWR 117 and was the \$10,000 co-top-selling bull of the 2017 Dikoff Ranch Bull Sale selected by Dave Lensegrav, meadow SD. Her second son recorded a BWR 96 and WWR 108 and sold in the 2018 Dikoff / Carter Sale to Bruce and Bryce Bradley, Marshfield MO.



## D SS Edella A34 • Lot 124

## 124 D SS EDELLA A34

Born: 01/31/13 17665928 Tattoo: 34 Cow

Mytty In Focus #\*  
**MOGCK Sure Shot #**  
 15899735 Mogck Black Lass 2065

HF Tiger 5T #  
**D 5T Edella Y134**  
 17137475 T K Edella P183

S A F Focus of ER #  
 Mytty Countess 906  
 S A V Pay Day 3261  
 Mogck Black Lass C2502  
 HF Kodiak 5R  
 HF Echo 84R  
 Hoff Best Chance 7312 982  
 T K Edella 91

CED	BW	WW	YW	SC	DOC	HP	CEM	MILK
+16	-2.9	+52	+86	I+1.18	I+20	I+10.5	+13	+31
CW		MARB		RE		FAT		
I+28	.05	I+.05	.05	I+.58	.05	I+.003	.05	
							\$W	\$B
							+63.51	+78.44

- A.I. bred on 5-19-18 to Jindra Acclaim.
- Production: BWR 2@99, NR 2@113.

## 125 D SS TANYA A327

Born: 02/05/13 17665935 Tattoo: 327 Cow

Mytty In Focus #\*  
**MOGCK Sure Shot #**  
 15899735 Mogck Black Lass 2065

D 50 Gold Mine U8193  
**D 8193 Tanya Y1125**  
 17129438 D Miss Tiffany L1139

S A F Focus of ER #  
 Mytty Countess 906  
 S A V Pay Day 3261  
 Mogck Black Lass C2502  
 J D Gold Mine R50  
 D 6134 Miss Dividend K043 #  
 Young Dale Krugerrand 2H  
 D 3U Miss Brutus 055

CED	BW	WW	YW	SC	DOC	HP	CEM	MILK
+8	+0.5	+42	+71	I+1.20	I+17	I+10.8	+11	+28
CW		MARB		RE		FAT		
I+24	.05	I+.34	.05	I+.62	.05	I+.004	.05	
							\$W	\$B
							+44.99	+86.27

- Production: BWR 3@84, NR 3@96, YR 2@95.

## 124A JD 628 EDELLA F869

Born: 04/01/18 PENDING Tattoo: 869 Cow

- Sire: B/R Demand 628
- BW 70 lbs.



## B/R Demand 628

Sire of Lots 124A and 125A

- Her dam, Y1125 brought in five consecutive daughters. Each had returned to the herd.
- Her sire, Mogck Sure Shot, is an Accelerated Genetics feature with an impressive EPD spread and an outcross pedigree. Sure Shot sired the \$192,000 Hoover Angus herd sire, Mogck Bullseye as well as the \$62,500 top selling bull at KG Angus, KG Solution 0018.

## 125A JD 628 DEMAND F 889

Born: 05/03/18 19117152 Tattoo: 889 Bull

- Sire: B/R Demand 628
- BW 70 lbs.

CED	BW	WW	YW	MILK
I+7	I+.8	I+53	I+94	I+23



## D SS Tanya A327 • Lot 125





# JUSTIN & NICOLE DIKOFF DISPERSION

Lots 100-200



**D BM Tanya E7209 • Lot 125B**



**D Con Audrey A334 • Lot 126**

**125B**

## D BM TANYA E7209

Born: 03/21/17 18781172 Tattoo: 7209 Cow

2 Bar Cash 1723 \*  
**Connealy Big Money**  
 17888826 Eltrine of Conanga 3832 #

MOGCK Sure Shot #  
**D SS Tanya A327**  
 17665935 D 8193 Tanya Y1125

Rito Revenue 5M2 of 2536 Pre #+\*  
 2 Bar 5050 New Design 9264 \*  
 Baldrige Mullen M528 #+  
 Eltina of Conanga 5382 2511 +  
 Mytty In Focus #\*  
 Mogck Black Lass 2065  
 D 50 Gold Mine U8193  
 D Miss Tiffany L1139

CED	BW	WW	YW	SC	DOC	HP	CEM	MILK	
+11	+9	+59	+99	1+.78	1+.20	1+.9.9	+12	+21	
CW		MARB		RE		FAT		\$W	\$B
1+.37 .05		1+.31 .05		1+.76 .05		1+.004 .05		+53.86	+116.43

- A.I. bred on 518-18 to 3F Epic.
- Individual Performance: BW 75 lbs, BWR 90, 205 wt 671 lbs, WWR 99, 365 wt 1085 lbs, YWR 98 with 7 contemporaries.
- Dam's Production: BR 3@84, NR 3@96, YR 2@95.
- Her sire, Connealy Big Money, is an outcross power and growth bull that stems from an elite Pathfinder dam and excelled in a huge 635 head contemporary group. His dam records NR 7@108 and YR 7@109. His sire, 2 Bar Cash 1723 is an ABS high marbling sire with "four stars" for carcass merit.

**126**

## D CON AUDREY A334

Born: 02/07/13 17666088 Tattoo: 334 Cow

Connealy Tobin  
**Connealy Confidence 0100 #\***  
 16761479 Becka Gala of Conanga 8281

J D Gold Mine R50  
**D 50 Audrey Y1124**  
 17134838 D G13 Audrey R525

Bon View New Design 208 #  
 Delia of Conanga 667  
 Connealy Thunder #  
 Becka Lee of Conanga 37  
 TC Moonshine 001 #  
 J D 973 Miss Reba N3164 #  
 G 13 Structure #  
 D 02 Miss Maximum J9183

CED	BW	WW	YW	SC	DOC	HP	CEM	MILK	
+9	+1.3	+36	+62	-.04	+16	+7.5	+13	+17	
CW		MARB		RE		FAT		\$W	\$B
+14 .24		+.32 .20		+.41 .23		+.051 .18		+29.26	+65.39

- A.I. bred on 04-29-18 to SS Niagara Z29.
- Production: BWR 3@96, NR 3@99, YR 2@101. She posts IMF 1@125, REA 1@108.
- Daughter sells as lot 113.
- Selected by Justin at \$4250 from the Dikoff Ranch Dispersion.
- Her sire, Connealy Confidence 0100 was the #1 bull in the 2011 Connealy Angus Sale and has gone on to become one of the breed's leading calving ease sires with progeny proven CED and BW EPDs in the top 2% of current sires.

**126A**

## JD 4631 AUDREY F854

Born: 03/04/18 19116101 Tattoo: 854 Cow

- Sire: 3F Epic 4631
- BW 70 lbs.

CED	BW	WW	YW	MILK
+14	-1.0	+59	+104	+21



**D8193 Tanya Y1125**  
 \$7,500 Dam to Lot 125



**D 4731 Tanya D6250**  
 \$4,000 Maternal sister to Lot 125





# JUSTIN & NICOLE DIKOFF DISPERSION

Lots 100-200



**D 1141 Cheyenne A364 • Lot 127**

**127** **D 1141 CHEYENNE A364**  
 Born: 02/21/13 17653348 Tattoo: 364 Cow

Kesslers Frontman R001 #\*  
**MOGCK Frontman 1141**  
 17103199 MOGCK Entello 1446 #  
 S A Nobleman 817  
**D 817 Cheyenne X072 #**  
 16787673 D 20 Cheyenne S65

Connealy Front Page 0228 #  
 Kesslers Bell 0024  
 Mytty In Focus #\*  
 Mogck Entello 1724 #  
 ALC Nobleman N01N #  
 S A Queen Jessica 45 #  
 D Impact M20  
 D 270 Cheyenne P4311

CED	BW	WW	YW	SC	DOC	HP	CEM	MILK	
+11	-3.8	+43	+89	+1.53	+20	+10.7	+4	+35	
CW		MARB		RE		FAT			
+36	.05	+23	.05	+34	.05	-.007	.05		
								<b>ANGUS</b>	
								\$W	\$B
								+56.53	+114.67

- A.I. bred on 5-19-18 to Jindra Acclaim.
- Production: NR 2@105. Calving Interval 2@354 days.
- Dam's Production: BWR 5@98, NR 5@105, YR 1@101. Calving interval 5@363 days.
- Selected by Justin as a \$6500 feature of the 2015 Dikoff Ranch Proven Cow Dispersion where her Pathfinder dam sold for \$5500 to Frank Brand, MN.
- She posted individual performance of BWR 80 and WWR 112 among 77 contemporaries.
- Sons have sold to Sovell Ranch, SD and Abler Farms, SD.

**127A** **JD 54 CHEYENNE F874**  
 Born: 4/14/18 19117762 Tattoo: 874 Cow

- Sire: RBM Next Step 054.
- BW 78 lbs.

CED	BW	WW	YW	MILK
I+12	I-1.5	I+55	I+105	I+26



**D 817 Cheyenne X072**  
 \$5,000 dam of Lot 127

**RBM Next Step D54**  
 Sire of Lots 127A and 128A



**D Men Megan A398 • Lot 128**

**128** **D MEN MEGAN A398**  
 Born: 02/25/13 17665915 Tattoo: 398 Cow

G A R Retail Product #  
**Connealy Mentor 7374 #\***  
 15832714 Executa of Conanga 939 #

D Blue Print R568 \*  
**D 568 Megan T747**  
 15878345 D 2H Miss Krugerrand K08

G A R Precision 1680 #  
 G A R Ext 4927 +  
 Jauer 353 Traveler 589 27 #  
 Exec of Conanga 6940 #  
 Genetics by Design 049 #  
 D 921 Miss Nicole N3265  
 Young Dale Krugerrand 2H  
 D Miss Jumbo H8110 #

CED	BW	WW	YW	SC	DOC	HP	CEM	MILK	
+7	+2.0	+51	+89	+1.43	+13	+10.4	+5	+22	
CW		MARB		RE		FAT			
+41	.05	+70	.05	+40	.05	+0.36	.05		
								\$W	\$B
								+50.28	+131.95

- A.I. bred on 04-29-18 to Jindra Acclaim.
- Production: BR 2@98, NR 2@95, YR 1@96.
- Dam's Production: NR 8@103, YR 6@99. Calving interval 9@368 days. She posts IMF 4@105, Rib Fat 4@100. She sells as lot 149.
- This cow and her daughter were the \$4000 selection of Joe Sovell from the 2015 proven Cow Dispersion.
- Maternal brothers have sold to Jerry Poindexter in 2010 another to Bear Paw Ranch in 2011.
- The sire of her calf, RBM Next Step D54 was a featured lot in the 2017 RBM Livestock Sale where he posted a BW 68 lbs, WWR 109 and YWR 114. He is a free-moving, deep bodied, long hipped bull with calving ease credentials.
- Her dam sells as lot 149.

**128A** **JD 54 MEGAN F857**  
 Born: 03/05/18 19117763 Tattoo: 857 Cow

- Sire: RBM Next Step D54.
- BW 86 lbs.

CED	BW	WW	YW	Milk
I+10	I+1.4	I+59	I+105	I+20



**D 028 Megan C5313**  
 \$2,750 Daughter of Lot 128

**D 225 Compact C5107**  
 Maternal brother to Lot 128







# JUSTIN & NICOLE DIKOFF DISPERSION

Lots 100-200



**JD 46 Megan E722 • Lot 128B**

**128B** **JD 46 MEGAN E722**  
 Born: 02/28/2017 18907013 Tattoo: 722 Cow

S A V Pioneer 7301 #  
 S A V Elba 7021 +  
 J D Gold Mine R50  
 J D 982 Dakota P446  
 G A R Retail Product #  
 Executa of Conanga 939 #  
 D Blue Print R568 \*  
 D 2H Miss Krugerrand K08

S A V Potential 0205 #\*  
**JD Prime Time 46 +**  
 18121068 JD 50 Dakota W95

Connealy Mentor 7374 #\*  
**D Men Megan A398**  
 17665915 D 568 Megan T747

CED	BW	WW	YW	SC	DOC	HP	CEM	MILK
+11	+1.6	+38	+80	+1.11	+15	+9.3	+7	+29
CW		MARB		RE		FAT		ANGUS
+30	.36	+46	.31	+43	.32	+0.23	.27	+43.59 +106.33

- A.I. bred on 4-25-18 to 3F Epic 4631.
- Individual Performance: BW 90 lbs, 205 Wt 629 lbs, WWR 92, 365 Wt 1055 lbs, YWR 96 with 5 contemporaries.
- Dam's Production: BWR 2@98, NR 2@95, YR 1@96.
- Grandam's Production: NR 8@103, YR 6@99. Calving Interval 9@368 days. She posts IMF 4@105, Rib Fat 4@100.
- Her maternal sister was chosen by Heinje Farm, SD.



**D 225 Miss Nicole C5180**  
 \$8,000 Maternal sister to Lot 129



**D Con Miss Nicole E796**

Class Winner at the 2017 SD State Fair and full sister to Lot 129A

**129** **D 102 MISS NICOLE A3122**  
 Born: 03/03/13 17653285 Tattoo: 3122 Cow

QLC Professional  
**R A R Special Power 102**  
 17081989 RAR Lela 984

D 50 Gold Mine U8193  
**D 8193 Miss Nicole Y1181 #**  
 17129378 D 921 Miss Nicole N3265

Mytty In Focus #\*  
 QLC C1 Lass J3805  
 WAR Alliance 9126 6006 #  
 DALE Lela T84  
 J D Gold Mine R50  
 D 6134 Miss Dividend K043 #  
 Hoff Stocky S C 765 921  
 D 5208 Miss Dateline K0172 #

CED	BW	WW	YW	SC	DOC	HP	CEM	MILK
+4	+1.8	+51	+87	+6.4	+19	+12.2	+10	+24
CW		MARB		RE		FAT		ANGUS
+22	.20	+63	.11	+15	.15	+0.45	.11	+46.88 +91.30

- A.I. bred on 04-29-18 to HA Cowboy Up 5405.
- Production: BWR 3@97, NR 3@97, YR 2@97. Calving interval 4@353 days. She posts IMF 1@123.
- She produced a \$5000 bull selling through the 2017 Dikoff Ranch Bull Sale.
- Her 2017 heifer daughter by SAC Conversation (full sister to lot 129A) was a class winner at the 2017 South Dakota State Fair Angus Show and sold as a feature in the 2018 Dikoff / Carter Production Sale to BBB Show Cattle, Fairmont MN.
- Her Pathfinder dam was the featured lot 3 female in the 2017 Dikoff ranch Dispersion selling at \$9500 to Lazy TV Ranch, SD.

**129A** **JD CONVERSATION F842**  
 Born: 02/17/18 19098699 Tattoo: 842 Bull

- Sire: SAC Conversation
- BW 90 lbs.

CED	BW	WW	YW	MILK
+0	+2.9	+50	+95	+27



**JD Prime Time 46**  
 Sire of Lot 128B

**B 8193**  
**Miss Nicole Y1181**  
 \$9,500 Pathfinder dam of Lot 129







# JUSTIN & NICOLE DIKOFF DISPERSION

Lots 100-200



**D FM April A3145 • Lot 130**



**D 9449 April B4157**  
\$15,000 Maternal sister to Lot 130



**D 4216 Lauren X0201**  
\$6,000 dam of Lot 131

**130 D FM APRIL A3145**<sup>[CAC]</sup>  
Born: 03/05/13 17718433 Tattoo: 3145 Cow

Connealy Front Page 0228 #  
**Kesslers Frontman R001 #\***  
15180461 Kesslers Bell 0024

Woodlawn Charge On 14 #  
**D CO April S6411**  
15914237 D 175 April P4204

Connealy Forefront #  
Ebony Lit of Conanga 840 #  
TC Rancher 056 #  
Kesslers Bell 8055  
Connealy Lead On #  
D D Pride 211 5175 +  
River Hills Kahuna 175M #+  
D Miss Jenny L1241 #

CED	BW	WW	YW	SC	DOC	HP	CEM	MILK
+3	+2.1	+41	+63	+1.06	-9	+5.3	+10	+32
CW		MARB		RE		FAT		ANGUS
+17	.41	+46	.37	+24	.37	+0.16	.33	
							\$W	\$B
							+48.99	+68.64

- A.I. bred on 04-29-28 to HA Cowboy Up 5405.
- Production: NR 2@109.
- Her sire, Kesslers Frontman R001, is a high accuracy ABS calving ease sire with a double-digit CED, an outcross pedigree, and exquisite phenotype.
- Her 2018 calf is the result of the ET mating of the \$40,000 Connealy Big Money and LCC Erica NG702, a fourth-generation Pathfinder dam and a long-time donor at Dikoff Ranch. She left a plethora of top-producing females and her sons were highly sought.

**130A JD 4731 ERICA F815**  
Born: 02/02/18 +19117148 Tattoo: 815 Cow

2 Bar Cash 1723 #  
**Connealy Big Money**  
17888826 Eltrine of Conanga 3832 #

Bon View New Design 1407 #  
**LCC Erica NG702 #+**  
14471322 Bon View Erica 443 #

Rito Revenue 5M2 of 2536 Pre #+\*  
2 Bar 5050 New Design 9264 #\*  
Baldrige Mullen M528 #+  
Eltina of Conanga 5382 2511 +  
B/R New Design 036 #  
Bon View Pride 664  
N Bar Emulation EXT #\*  
Bon View Erica 1380 #

CED	BW	WW	YW	SC	DOC	HP	CEM	MILK
I+6	I+2.8	I+65	I+109	I+2.27	I+19	I+8.3	I+11	I+18
CW		MARB		RE		FAT		ANGUS
I+39	.05	I+57	.05	I+49	.05	I+0.02	.05	
							\$W	\$B
							+53.79	+127.79

- Individual Performance: BW 85 lbs.

**131 D WAR LAUREN A3321**  
Born: 08/07/13 17838004 Tattoo: 3321 Cow

Connealy Onward #\*  
**Werner War Party 2417 #+\***  
16004857 BAAR USA Lady Jaye 489 +

D Preferred Stock P4216  
**D 4216 Lauren X0201**  
17129445 D Miss Savannah L1116

Connealy Lead On #  
Altune of Conanga 6104  
B A R Ext Traveler 205 #  
Cra Lady Jaye 608 498 S Easy  
S R S New Deal 4860L  
D Miss Carissa L1198 #  
Famous 7001 #  
D 213 Miss Hi Spade 5116 #

CED	BW	WW	YW	SC	DOC	HP	CEM	MILK
+5	+1.1	+36	+63	+1.31	+18	+10.9	+8	+32
CW		MARB		RE		FAT		ANGUS
+18	.41	+31	.36	+48	.36	+0.11	.32	
							\$W	\$B
							+44.04	+72.15

- A.I. bred on 04-29-18 to Jindra Acclaim.
- Production: BWR 1@100, NR 1@104.
- Her dam was selected by Royce McConnell, NE from the 2014 Fall Calving Dispersion at \$6000.
- A distinguished member of the coveted Lauren cow family.
- Her 2016 son was selected by Bob & Lynette Shockley, Conway MO.

**131A JD 423 LAUREN F832**  
Born: 02/10/18 19113751 Tattoo: 832 Cow

- Sire: Bushs Unbelievable 423.
- BW 84 lbs.

CED	BW	WW	YW	MILK
+6	+1.5	+45	+75	+26



**D 341 Erica D611**  
\$3,250 Maternal sister to Lot 130A





# JUSTIN & NICOLE DIKOFF DISPERSION

Lots 100-200



**D T-B Jade A3335 • Lot 132**

**132 D T-B JADE A3335**  
 Born: 08/09/13 17838028 Tattoo: 3335 Cow

S A V Final Answer 0035 #\*  
**S A V Thunderbird 9061 #\***  
 16396499 S A V Emblynette 7411

J D Bold Leader R510  
**D 510 Jade T7327**  
 16213281 D Miss Becky L1221

Sitz Traveler 8180 #  
 S A V Emulous 8145  
 S A V Bismarck 5682 #+  
 S A V Emblynette 4408 +  
 TC Freedom 104 #  
 T K Edella 255  
 S Stockman 973  
 D 420 Miss Rainman G7147

CED	BW	WW	YW	SC	DOC	HP	CEM	MILK	
+5	+0	+42	+75	+65	+21	+12.8	+9	+20	
CW		MARB		RE		FAT		AGI \$W	\$B
+21	.38	+36	.34	+25	.34	+0.09	.30	+41.67	+79.70

- A.I. bred on 5-18-18 to Jindra Acclaim.
- Production: BR 1@84.
- Dam's Production: NR 7@95, YR 4@95. Calving interval 8@361 days.
- Selected by Sovell Ranch in the 2015 Dikoff Ranch Proven Cow Dispersal
- Her dam sold in our 2014 fall female sale for \$8000 to McConnell Angus. A maternal sister also sold to McConnell Angus for \$6000. Maternal brothers have sold to Jerry Schack in 2012 and Gary Kopecky in 2013.
- She is nursing the ET mating of the long-running #1 Docility sire "CC&7" and JD 921 Queen Blackbird R5239, a now deceased foundation donor with a BR 2@96, NR 2@114, YR 2@116 and individual performance that featured a WWR 119 and YWR 111 in a 99 head contemporary group.
- Flush mates to the 2018 bull calf serve the distinguished herds of Stetson Spees, Fairfield IA; Zues Farms, Farmington IA and Dudley Angus Farms, Corydon IA.
- Raised Lot 101I last year.

**132A JD 6099 CC&7 F868**  
 Born: 03/28/18 + 19114809 Tattoo: 868 BULL

S A F Connection #+  
**SydGen C C & 7 #\***  
 15330743 SydGen Forever Lady 4087

Hoff Stocky S C 765 921  
**JD 921 Queen Blackbird R5239**  
 15167704 J K Queen Blackbird 7100

SVF Gdar 216 LTD #+  
 S A F Royal Queen 5084 +  
 SydGen 1407 Corona 2016 #\*  
 S A F Forever Lady 8292 +  
 Hoff Stocker S C 927 3077 +  
 Hoff Miss Trail Boss SC 9262  
 Bon View Bando 2415  
 J K Queen Blackbird 540

CED	BW	WW	YW	SC	DOC	HP	CEM	MILK	
I+2	I+2.9	I+54	I+97	I+1.05	I-.30	I+13.9	I+7	I+25	
CW		MARB		RE		FAT		AGI \$W	\$B
I+41	.05	I+.47	.05	I+.47	.05	I-.001	.05	+49.81	+139.27

- BW 80 lbs.



**Mogck Black Lass 842 • Lot 133**

**133 MOGCK BLACK LASS 842<sub>[DDC]</sub>**  
 Born: 02/05/12 17359898 Tattoo: 842 Cow

G A R New Design 5050 #+  
**Connealy Hemisphere 957L #+**  
 16468595 Breele of Conanga 3991

Mytty In Focus #\*  
**Mogck Black Lass 727**  
 15899852 Mogck Black Lass 3025

B/R New Design 036 #  
 G A R Precision 706  
 C A Future Direction 5321 #  
 Breesha of Conanga 1251 \*  
 S A F Focus of E R #  
 Mytty Countess 906  
 MOGCK Really Windy C622  
 Mogck Black Lass 953

CED	BW	WW	YW	SC	DOC	HP	CEM	MILK	
+9	+0.3	+45	+95	+54	+28	+7.8	+9	+28	
CW		MARB		RE		FAT		AGI \$W	\$B
+39	.43	+1.13	.39	+1.9	.39	+0.23	.36	+42.24	+131.17

- A.I. bred on 04-29-18 to LD Capitalist 316.
- Production: NR 4@101, YR 4@104. She posts REA 4@106, Rib Fat 4@100, Rump Fat 4@97.
- Her sons have been the herd sire selections of Curt Gillen, White Lake SD and David Herrboldt, Menno SD. A daughter still serves in the Mogck & Sons herd.
- The sire of her 2018 bull calf, SydGen Enhance was the \$30,000 1/2 co-top-selling bull of the 2015 SydGen Sale where he posted a WWR 116, YWR 114, IMF ratio 132 and RE ratio 108. Used natural service at Mogck & Sons on 44 head as a yearling, "Enhance" will now see aggressive AI use as ORIGen's highest \$B bull.

**133A JD ENHANCE F867**  
 Born: 03/20/18 19117147 Tattoo: 867 Bull

Sire: SydGen Enhance  
 • BW 80 lbs.

CED	BW	WW	YW	MILK
+10	+1	+58	+118	+31

**LD Capitalist 316**  
 Service Sire of Lot 133



**JD CC&7 324**  
 \$5,000 full brother to Lot 132A





# JUSTIN & NICOLE DIKOFF DISPERSION

Lots 100-200



**Mogck High Rise 1542 • Lot 134**



**MS NLC Upward Z2002 • Lot 135**

**134** **MOGCK HIGH RISE 1542**  
 Born: 02/14/12 17359816 Tattoo: 1542 Cow

TC Gridiron 258 #  
**SAV Iron Mountain 8066 #\***  
 16115617 SAV Madame Pride 3249  
 SAV Pay Day 3261  
**Mogck High Rise 2057**  
 15899805 Mogck High Rise 2344  
 GAR Grid Maker #+\*  
 TC Blackbird 7049 #  
 SAV 8180 Traveler 004 #  
 SAV Madame Pride 8264  
 Boyd New Day 8005 #+  
 SAV Abigale 6062  
 SAV Mogcks Security  
 Mogck High Rise 476

CED	BW	WW	YW	SC	DOC	HP	CEM	MILK
+4	+1.8	+50	+89	-.62	+15	+13.8	+11	+22
CW		MARB	RE	FAT	ANGUS CS		\$W	\$B
+27 .43		+55 .39	+67 .39	+001 .35			+43.00	+99.86

- A.I. bred on 04-29-18 to Musgrave Sky High 1535.
- Production: BWR 4@98, NR 4@101, YR 3@98. She posts IMF 4@102, REA 4@100, Rib Fat 4@70, Rump Fat 4@93.
- Her first-born son was selected as herd sire for the David Saylor program at Menno SD while two daughters are retained at Mogck & Sons.
- Her sire, SAV Iron Mountain is an Accelerated Genetics feature and was the \$75,000 highlight of the 2009 SAV Sale to Peak Dot Ranch where his progeny have shattered Canadian sales records.
- The sire of her 2018 bull calf, SydGen Blacksmith 4010, was the \$25,000 top-selling bull calf of the 2014 Sydenstricker Angus Sale where he recorded the top ADG, #1 365-day wt at 1528 lbs, YWR 122, IMF ratio 120 and RE ratio 122.

**135** **MS NLC UPWARD Z2002**  
 Born: 02/19/12 17594087 Tattoo: Z2002 Cow

Connealy Onward #\*  
**Sitz Upward 307R #**  
 14963730 Sitz Henrietta Pride 81M  
 A A R Really Windy 1205 #  
**Evenson Blackbird 409 #**  
 14852663 Evenson Blackbird 257  
 Connealy Lead On #  
 Altune of Conanga 6104  
 Sitz Value 7097 #  
 Sitz Henrietta Pride 1370  
 A A R Windy Ridge 362  
 A A R Lady Kelton 2170  
 H A R B Cincha 829 #  
 Evenson Blackbird 343 #

CED	BW	WW	YW	SC	DOC	HP	CEM	MILK
+11	+1.0	+48	+87	+1.15	I+13	I+11.6	+11	+29
CW		MARB	RE	FAT			\$W	\$B
+40 .27		+25 .22	+44 .25	-.007 .20			+47.54	+112.02

- A.I. bred on 04-29-18 to Jindra Acclaim.
- Production: BWR 2@98, NR 2@101. Calving interval 4@355 days.
- This Sitz Upward daughter went straight from the replacement pen into the donor pen producing an ET son that sold for \$5000 in the 2016 bull sale and a \$3250 heifer in the 2016 Bred Heifer Dispersion. Her 2017 son by "Ft Knox" sold to Jerry Poindexter, Miller SD.
- Her service sire, Jindra Acclaim recently joined the Accelerated Genetics roster. Acclaim was the \$45,000 1/2 interest feature bull of the 2015 Jindra Bull Sale in NE. He now over 250 weaned offspring, 68 genomic progeny and a proven EPD profile boasting a double-digit CED and a +213.67 \$B - unmatched in the Angus breed.

**134A** **JJD 4010 BLACKSMITH F855**  
 Born: 03/04/18 19117146 Tattoo: 855 Bull

- Sire: SydGen Blacksmith 4010
- BW 70 lbs.

CED	BW	WW	YW	MILK
+10	-1.1	+48	+95	+25



**SydGen Blacksmith 4010**  
 Sire of Lot 134A

**135A** **JD 4631 EPIC F852**  
 Born: 03/01/18 19116103 Tattoo: 852 Bull

- Sire: 3F Epic 4631
- BW 72 lbs.

CED	BW	WW	YW	MILK
+14	-.8	+65	+118	+29



**D 3356 Maia C5262**  
 \$3,250 daughter of Lot 135





# JUSTIN & NICOLE DIKOFF DISPERSION

Lots 100-200



**JD29 Queen F86**  
Lot 136A

- A.I. Bred on 04-29-18 to SS Niagara Z29.
- Production: NR 4@100, YR 4@103. Calving interval 6@366 days.
- This Sure Shot daughter has maintained a 366 day calving interval on six calves despite twins born in 2014. Each of her five previous daughters has been maintained in the Mogck breeding program.
- Her only son was selected by Klein Brothers, Crooks SD.
- Service sire, SS Niagara Z29, has proven himself to be one of Select Sires lead off bulls who will add base width and a super rib design to make attractive big bodied offspring, all while still bringing in breed leading growth.



**Mogck Queen 461 • Lot 136**

## 136 MOGCK QUEEN 461

Born: 01/23/11 17086653 Freeze Brand: 461 Cow

Mytty In Focus #\*  
MOGCK Sure Shot #  
15899735 Mogck Black Lass 2065

S A V Pay Day 3261  
Mogck Queen 2308  
16232083 Mogck Queen C1352 #

S A F Focus of E R #  
Mytty Countess 906  
S A V Pay Day 3261  
Mogck Black Lass C2502  
Boyd New Day 8005 #+  
S A V Abigale 6062  
Mc Bee WMR Super X 745 #  
Mogck Queen C 603 #

CED	BW	WW	YW	SC	DOC	HP	CEM	MILK
+7	+0.7	+52	+95	+2.04	+5	+10.8	+6	+31
CW		MARB		RE		FAT		
+43	.32	+52	.28	+54	.32	+0.21	.25	
							\$W	\$B
							+55.25	+115.48

## 136A JD29 QUEEN F86

Born: 01/23/18 19116064 Tattoo: 86 Cow

- Sire: SS Niagara Z29
- BW 87 lbs.

CED	BW	WW	YW	MILK
+5	+1.4	+61	+118	+30



**D 341 Lauren D6254**  
Daughter of Lot 137

- A.I. Bred on 04-29-18 to SS Niagara Z29.
- Production: BWR 5@89, NR 5@104, YR 3@104. Calving interval 6@369 days. She posts REA 2@118, Rib Fat 2@94, Rump Fat 2@94.
- She entered the breeding program after posting individual performance of BWR 100 and WWR 109. She was selected by Justin as a \$6000 feature in the Dikoff Ranch Dispersion.
- Sons have sold in the 2015 and 2016 Dikoff Ranch Bull sales at \$4000 and \$6000 to Reggie Keil, SD and Gene Heinrich, ND respectively.
- Her dam is a second-generation Pathfinder dam that ended her career back in 2013 with a NR 8@105, YR 5@104 and calving interval of 8@369 days.
- The Lauren cow family is considered one of the most consistent and productive on the ranch. The \$8500 top-selling heifer in the 2016 Bred Heifer Dispersion was a member of this same cow family.

## 137 D601 LAUREN Y132

Born: 02/15/11 17129330 Tattoo: Y132 Cow

BAAR USA Meatmaker 3075  
Nelsons Meatmaker S601 \*  
15455910 North Fork Foxy Lucy 1092

S R S New Deal 4860L  
D 860 Lauren P4203 #  
14841642 D Miss Caitlyn L1197 #

G A R Grid Maker #+\*  
Broken Arrow Wendy 935  
V N A R Fame 87G  
North Fork Foxy Lucy 8237 +  
Bon View New Design 878 #  
Vermilion Lady 4860  
S Stockman 973  
D 5208 Miss Dateline H8104

CED	BW	WW	YW	SC	DOC	HP	CEM	MILK
+2	+4.1	+58	+99	-.21	+9	+5.7	+14	+22
CW		MARB		RE		FAT		
+40	.37	-.09	.32	+62	.32	-.005	.29	
							\$W	\$B
							+45.30	+112.95

## 137A JD 251 COLONEL C251 F844

Born: 02/19/18 19116143 Tattoo: 844 Bull

- Sire: Baldridge Colonel C251
- BW 80 lbs.

CED	BW	WW	YW	MILK
+4	+2.8	+68	+117	+23



**D 601 Lauren Y132 • Lot 137**





# JUSTIN & NICOLE DIKOFF DISPERSION

Lots 100-200



**D Big Money E7236 • Lot 137B**

**137B**

Born: 04/10/17 \*18781193 Tattoo: 7236 Bull

2 Bar Cash 1723 \*  
**Connealy Big Money**  
 17888826 Eltrine of Conanga 3832 #

Nelsons Meatmaker S601 \*  
**D 601 Lauren Y132**  
 17129330 D 860 Lauren P4203 #

Rito Revenue 5M2 of 2536 Pre #+\*  
 2 Bar 5050 New Design 9264 \*  
 Baldrige Mullen M528 #+  
 Eltina of Conanga 5382 2511+  
 BAAR USA Meatmaker 3075  
 North Fork Foxy Lucy 1092  
 S R S New Deal 4860L  
 D Miss Caitlyn L1197 #

CED	BW	WW	YW	SC	DOC	HP	CEM	MILK
+10	+2.4	+61	+99	-.23	+15	+5.2	+13	+18
CW		MARB		RE		FAT		
+28	.37	+31	.32	+55	.33	+014	.29	
							<b>ANGUS</b>	
							\$W	\$B
							+52.32	+99.31

- Individual Performance: BW 72 lbs, BWR 84, 205 wt 729 lbs, WWR 99, 365 wt 1345 lbs, YWR 103 with 5 contemporaries.
- Actual as of 5-2-18: Weight: 1250 lbs, Scrotal: 34.0 cm.
- Dam's Production: BR 5@89, NR 5@104, YR 3@104. Calving interval 6@369 days. She posts REA 2@118, Rib Fat 2@94, Rump Fat 2@94.
- His Maternal sister was chosen by Biddick Inc, Livingston WI.



**D 0097 Lauren Y144 • Lot 138**

**138**

Born: 02/18/11 +17173854 Tattoo: Y144 Cow

SVF Gdar 216 LTD #+  
**S A F Connection #+**  
 13544928 S A F Royal Queen 5084 +

Justamere New Deal 726L  
**D 726 Miss Savannah N350 #**  
 14590819 D Miss Caitlyn L1197 #

Traveler 124 G D A R #  
 G D A R Forever Lady 718 +  
 Bon View Bando 598 #  
 S A F Royal Queen 9022  
 Bon View New Design 1407 #  
 R R Envivous Blackbird 8417  
 S Stockman 973  
 D 5208 Miss Dateline H8104

CED	BW	WW	YW	SC	DOC	HP	CEM	MILK
+2	+2.5	+49	+79	+1.53	+30	+9.2	+5	+15
CW		MARB		RE		FAT		
+22	.41	+89	.38	+51	.38	-.015	.35	
							<b>ANGUS</b>	
							\$W	\$B
							+36.30	+112.24

- A.I. Bred on 04-29-18 to Musgrave Sky High 1535.
- Production: BWR 4@94, NR 4@99, YR 4@102. She posts IMF 3@111, REA 3@103, Rib Fat 3@94, Rump Fat 3@67.
- She has produced sons selling for \$8750, \$5000 and \$3100 in Dikoff Ranch Bull Sales. Her daughter was selected from the 2017 Dikoff ranch Dispersion by Badger Creek Cattle Co, Emporia KS.
- Her service sire and sire of her 2018 bull calf, Musgrave Sky High 1535 topped the 2016 Musgrave Sale at \$136,000 and claimed "people's choice" of the 2017 Denver display bulls. His dam, Flag Queen W 00649 is an impressive matron sired by SAV 004 Density and said to be one of the most impressive females on Musgrave pastures.



**D GM Lauren Z2176**

\$6,000 Maternal sister to Lot 138

**D FD Savannah T7233**

Maternal sister so Lot 138



**D 0097 Lauren Y1109**

Maternal sister to Lot 138



**138A JD 1535 Sky High F827**

Born: 02/07/18 19113944 Tattoo: 827 Bull

- Sire: Musgrave Sky High 1535
- BW 90 lbs.

CED	BW	WW	YW	Milk
+2	+3.5	+60	+101	+19



**JD 1535 Sky High F827 • Lot 138A**





# JUSTIN & NICOLE DIKOFF DISPERSION

Lots 100-200

## 139 TW MISS PRINCESS 0116

Born: 03/15/11 17044392 Tattoo: 0116 Cow

Connealy Onward #\*  
Sitz Upward 307R #  
14963730 Sitz Henrietta Pride 81M

Connealy Lead On #  
Altune of Conanga 6104  
Sitz Value 7097 #  
Sitz Henrietta Pride 1370  
S A V 8180 Traveler 004 #  
Hilltops Miss Bando 22P #  
BA Famous Outlaw  
B A Miss Top of the Line

Hilltops Open Range of 004  
Busasmus Queen Idelette 325  
16217697 BA Miss Babe

CED	BW	WW	YW	SC	DOC	HP	CEM	MILK
+12	+1.4	+47	+92	-.03	-5	+10.8	+14	+30
CW		MARB		RE		FAT		ANGUS
+40	.42	+.32	.38	+.51	.38	-.008	.35	
							\$W	\$B
							+54.27	+118.61

- A.I. bred on 5-19-18 to 3F Epic 4631.
- Production: NR 2@106.
- Her 2018 heifer calf is the result of an ET mating of the Simmental sire, UC Pitching Wedge R241 B and the second-generation Pathfinder dam and now-deceased Dikoff Ranch donor, "J973" going back to the foundation Dikoff donor, D 213 Miss Hi Spade 5116.

## 139A JND 241 LAUREN 881F

Born: 04/21/18 3402996 Tattoo: 881F Cow

BROOKS ABOVE PAR  
UC PITCHING WEDGE R241 B  
2328661 3C CROCUS G124 B

ELLINGSON BLACKPERFOR  
STF REBECA  
PTL CUTTING EDGE D209  
3C CROCUS E314 B  
D DIVIDEND 488  
D 11 MISS TAURUS 322  
D HI SPADE 213  
D151 MISS LONE STAR 3116

D 488 DIVIDEND F6134  
D6134 MISS DIVIDEND J973  
2468060 D 213 MISS HI SPADE 5116

- BW 72 lbs.

## 140 PRS SCULPTOR LASS 5003 1133 [DDC]

Born: 04/01/11 16905249 Tattoo: 1133 Cow

Sculptor of Amen GC  
PRS Sculptor 7029  
15957863 PRS Fullback Lass 2081

W C C Precision E161 J239 +\*  
Amen Blackcap Lass 708 #  
PRS Fullback 308 665  
PRS Linebacker 596 920  
B/R New Design 036 #  
G A R Precision 2536  
PRS Fullback 033 662  
R M Miss Pearl 469 +

Rito 2311 of 2536 BRND 036 +  
PRS Rito 2311 Lass 5003  
15264716 PRS Fullback Lass 2037

CED	BW	WW	YW	SC	DOC	HP	CEM	MILK
-5	+4.4	+40	+65	+.73	+13	+5.5	+4	+16
CW		MARB		RE		FAT		ANGUS
+27	.34	+.10	.30	+.70	.31	-.074	.26	
							\$W	\$B
							+17.00	+97.66

- Production: BWR 2@84, NR 3@96, YR 1@103. Calving interval 5@371 days.
- Her 2018 grafted heifer calf is a free-martin daughter of Baldrige Colonel C251 from the lot 102 cow.
- She is actually a Hawkeye Sale alumnus presented by Hawk Angus and selected by Justin Dikoff.

## 140A GRAFTED FREE MARTIN

Born: 03/10/18 Tattoo: 862 Cow

- Sire: Baldrige Colonel C251
- Dam: D5T Belle Y129
  - BW 70 lbs.



### PRS Sculptor Lass 5003 1133

Lot 140



### D Bullet Tesa X10 • Lot 141

## 141 D BULLET TESA X10

Born: 02/03/10 16787702 Tattoo: X010 Cow

S A F Focus of E R #  
SydGen Bullet  
14977480 S A F Pamela Ever 0079 #

S A F Fame #  
G D A R Forever Lady 246  
S A F Banker +  
G D A R Pamela Ever 413  
Krugerrand of Donamere 490 #  
T K Prairie Queen 375  
T K Exposure  
T K Tesa 51

T K Krugerrand 397 #+  
T K Tesa N182  
14521130 T K Tesa 565

CED	BW	WW	YW	SC	DOC	HP	CEM	MILK
+1	+2.1	+35	+63	I+.48	I+18	I+12.5	+4	+24
CW		MARB		RE		FAT		ANGUS
+23	.26	+.47	.17	+.32	.21	+.001	.16	
							\$W	\$B
							+30.07	+86.62

- Production: BR 4@97, NR 4@99, YR 1@105. Calving Interval 4@375 days.
- Dam's Production: BWR 9@99, NR 9@96, YR 8@96.
- Selected by Sovell Ranch from the 2015 Dikoff Ranch Proven Cow Dispersal at \$4500 after she had produced herd replacement females for Andrew Bradley Johnson, Gill SD and T&R Cattle Co, Alpena SD.
- Her sire, SydGen Bullet topped the bull calf division of the 2005 SydGen Sale at \$30,000. Bullet was the top weaning and top yearling wt bull of his contemporary group as well as the top gaining bull on test.



### D 4731 Tesa D6107

\$5,250 Granddaughter of Lot 141

## 141A JD 6135 GOLD RUSH F888

Born: 05/02/18 19113020 Tattoo: 888 BULL

- Sire: JD Gold Rush 6135.
- BW 84 lbs.

CED	BW	WW	YW	MILK
I-1	I+4.0	I+49	I+81	I+24





# JUSTIN & NICOLE DIKOFF DISPERSION

Lots 100-200



**D 1202 Ann B4221**  
\$5,500 daughter of Lot 143



**JD 1441 Ann D6143**  
\$ 6,250 daughter of Lot 143



**D 817 Ann X018 • Lot 143**

## 142 MOGCK ENTELLO 1920

Born: 02/22/10 16828935 Freeze Brand: 1920 Cow

Varilek New Design 5166  
**Varilek Double Duce 7277**  
15912665 Varilek Blackcap 5228 549

SydGen 1407 Corona 2016 \*\*  
**Mogck Entello 367**  
15899828 Mogck Entello 1724 #

Bluegrass New Design 205 #+\*  
Varilek Ruth 7092 #  
Varilek New Design 2148  
Varilek Blackcap 1062  
Bon View New Design 1407 #  
V N A R Perfection 142F 180K  
MOGCK Really Windy C622  
Mogck Entello C52

CED	BW	WW	YW	SC	DOC	HP	CEM	MILK	
+8	-0.1	+31	+65	+1.08	+20	+4.9	+11	+28	
CW		MARB		RE		FAT		\$W	\$B
+28 .27		+.19 .21		+.25 .27		-.025 .19		+31.55	+89.17

- A.I. bred on 04-29-18 to HA Cowboy Up 5405.
- Production: BWR 6@86, NR 6@100, YR 3@101. Calving interval 7@364 days.
- Maternal sister sells as lot 108.
- Selected from the 2017 Mogck and Sons Cow Sale, this high-achieving cow produced a herd sire for Jerry Bush, Pierre SD and replacement females for Hilmes Angus Farm, IL and Flying Diamond ranch, SD, while three were returned to the Mogck program.

## 142A JD 29 ENTELLO F81

Born: 01/14/18 PENDING Tattoo: 81 Cow

- Sire: SS Niagara Z29
- BW 75 lbs.

CED	BW	WW	MILK	YW
+8	+2	+50	NA	NA



**UBAR High Capacity 224**

Sire of Lot 143A



**Red FL Fayette 33M**

Dam of Lot 143A

## 143 D 817 ANN X018

Born: 02/14/10 16787667 Tattoo: X018 Cow

ALC Nobleman N01N #  
**S A Nobleman 817**  
15660234 S A Queen Jessica 45 #

J D Craftsman P46  
**D 46 Ann S6146**  
15535014 D 175 Ann P4264

B/R New Frontier 095 #+  
ALC LYN T03L  
S A F Directive #  
S A Queen Jessica 473 #  
D Impact M20  
J D 240 Miss Blackbird M2129  
River Hills Kahuna 175M #+  
D Miss Tina L172

CED	BW	WW	YW	SC	DOC	HP	CEM	MILK	
-2	+3.9	+52	+101	+1.79	NA	NA	+5	+30	
CW		MARB		RE		FAT		\$W	\$B
+45 .23		+.06 .13		+.29 .18		-.001 .14		+40.19	+112.98

- A.I. bred on 5-19-18 to 3F Epic 4631.
- Production: NR 5@107, YR 4@103. Calving Interval 6@357 days.
- Dam's Production: NR 3@107, YR 2@110.
- Selected by Sovell Ranch as a \$5000 feature in the 2015 Dikoff Proven Cow Dispersion after she had produced a \$7500 son in the 2014 bull sale and a \$3500 son in the 2016 bull sale. Her daughter in the 2017 Dispersion of Dikoff Ranch was chosen by Chad Homan, Faulkton SD at \$5500.
- She will be nursing an ET son of the Red Angus sire, UBAR High Capacity 224 owned by Lazy J Bar Ranch, SD and mated to the Red Angus donor, Red FL Fayette 33M.



\$4,500 son of Lot 143

## 143A JND 224 HIGH CAPACITY 846F

Born: 02/23/18 3876327 Tattoo: 846F BULL

BJR HIGH CAPACITY 008  
**UBAR HIGH CAPACITY 224**  
864114 BJR BONNEBELL 7G

RED TED HI HO 35K  
**RED FL FAYETTE 33M**  
1518683 RED DUS FAYETTE 8G

BJR HI HO 916  
JRA JAMES 904  
LARSON RED LIGHTNING  
RD BONNEBELL 5E  
HOLDEN HI HO 753  
RED TED BEAU 14G  
SILVEIRAS REDFORD  
RED MC DOUGALL FAYETTE 59A

CED	BW	WW	YW	ADG	DMI	Milk	ME	HPG	CEM	STAY	Marb	YG	CW	REA	FAT
1	0.7	69	101	0.20	1.01	11	-2	13	3	9	0.25	0.09	31	0.14	0.02

- Individual Performance: BW 86 lbs.





# JUSTIN & NICOLE DIKOFF DISPERSION

Lots 100-200



**D 50 Cheyenne X0230 • Lot 144**

**144** **D 50 CHEYENNE X0230**  
 Born: 08/24/10 17134869 Tattoo: X0230 Cow

TC Moonshine 001 #  
**J D Gold Mine R50**  
 15172872 J D 973 Miss Reba N3164 #  
 QLC 1407 Design N032R  
**D 032 Cheyenne S6355**  
 15517557 D 270 Miss Cheyenne N3219

Connealy Forefront #  
 TC Moonshine 7002  
 S Stockman 973  
 D 550 Miss New Trend H853 #  
 Bon View New Design 1407 #  
 QLC B92 Elba A585N  
 Vermilion Nebraska L270  
 D Miss Desere L133

CED	BW	WW	YW	SC	DOC	HP	CEM	MILK	
+8	+0.0	+30	+58	NA	NA	NA	+12	+27	
CW		MARB	RE	FAT			\$W	\$B	
+14	.18	+.63	.11	+.04	.15	+0.29	.11	+31.17	+64.99

- A.I. Bred on 04-29-18 to Jindra Acclaim.
- Production: BR 3@95, NR 3@105, YR 1@102. Calving Interval 4@360 days.
- Dam's Production: BWR 4@92, NR 4@101, YR 2@99.
- A \$4000 feature in the 2015 Dikoff Ranch Proven Cow Dispersion selected by Joseph and Emily Sovell, Faulkton SD.
- Her dam sold to Dan Forgey for \$5000 in our 2014 fall female sale. Daughters are now dispersed to Lawler Farms, ND; Shields Farms, IL and John Sachau, IA.



**MOGCK Erianna 1809 • Lot 145**

**145** **MOGCK ERIANNA 1809**  
 Born: 03/03/09 16511497 Freeze Brand: 1809 Cow

Boyd New Day 8005 #+  
**S A V Pay Day 3261**  
 14454902 S A V Abigale 6062

Genetics by Design 049 #  
**MOGCK Erianna 356 #**  
 15542757 Mogck Erianna 1094

A A R New Trend #  
 S V F Forever Lady 57D  
 Bon View Emulation Ext 473 #  
 Circle A Abigale 3008  
 B/R New Design 036 #  
 G G Clara 859  
 S A F Mogcks Security  
 Mogck Erianna C90 #

CED	BW	WW	YW	SC	DOC	HP	CEM	MILK	
-2	+2.9	+44	+93	+1.4	+20	+8.6	-2	+25	
CW		MARB	RE	FAT			\$W	\$B	
+34	.32	+.75	.27	+.79	.31	-.018	.26	+32.60	+121.99

- A.I. bred on 04-29-18 to 3F Epic 4631.
- Production: NR 7@101, YR 6@106. Calving interval 8@366 days. She posts IMF 6@107, REA 6@109, Rib Fat 6@84, Rump Fat 6@94.
- This matron produced in the renowned Mogck & Sons program has produced herd sires for Curtis Carr, NE; Mark Dexter, NE; Tyler Moore, SD and Ryan Latendresse, ND.
- Her 2018 heifer calf is sired by Baldrige Bronc, the featured Lot 1 bull of the 2016 Baldrige Bros Sale and \$157,500 top seller that was part of the "great eight" flush brothers from Baldrige Isabel Y69. Bronc joined the Select Sires roster where he enjoys a top 4% or better ranking for CED, BW and \$W.

**144A** **JND 4126 CINCH 848F**  
 Born: 02/25/18 3876325 Tattoo: 848 BULL

LSF SAGA 1040Y  
**PIE CINCH 4126**  
 1725110 TKP BONNE BEL 110

RED TED HI HO 35K  
**RED FL FAYETTE 33M**  
 1518683 RED DUS FAYETTE 8G

BECKTON EPIC R397 K  
 LSF MINOLA T7172 W9041  
 HXC CONQUEST 4405P  
 TKP BONNE BEL 9031  
 HOLDEN HI HO 753  
 RED TED BEAU 14G  
 SILVEIRAS REDFORD  
 RED MC DOUGALL FAYETTE 59A

CED	BW	WW	YW	ADG	DMI	Milk	ME	HPG	CEM	STAY	Marb	YG	CW	REA	FAT
2	-1.4	59	92	0.21	0.67	18	-5	9	4	12	0.21	0.18	23	0.07	0.06

- BW 80 lbs.



**JND 4126 Cinch 848F**  
 Lot 144A

**145A** **JD 010 ERIANNA F88**  
 Born: 01/27/18 19116147 Tattoo: 88 Cow

- Sire: Baldrige Bronc
- BW 86 lbs.

CED	BW	WW	MILK	YW
+7	+4	+53	+100	+28



**D 032 Cheyenne S6355**  
 Dam of Lot 144

**D SS Cheyenne A314**  
 \$4,000 Daughter of Lot 144



**D 547 Cheyenne B470**  
 Daughter of Lot 144





# JUSTIN & NICOLE DIKOFF DISPERSION

Lots 100-200



**D 50 Margatet W9441 • Lot 146**



**Triple B K Northlander 2064 • Lot 147**

**146** **D 50 MARGARET W9441**  
 Born: 09/12/09 16680712 Tattoo: W9441 Cow

TC Moonshine 001 #  
 JD Gold Mine R50  
 15172872 JD 973 Miss Reba N3164 #

Connealy Forefront #  
 TC Moonshine 7002  
 S Stockman 973  
 D 550 Miss New Trend H853 #  
 P A F Krugerrand 288 8  
 T&S MS Dynasty 8097 #  
 WK Rainman 2038  
 D332 Miss Poundmaker F631

TR Mr Krug 2084M  
**D 2084 Margaret R5310**  
 15167379 D Miss Margaret L195

CED	BW	WW	YW	SC	DOC	HP	CEM	MILK
-5	+4.4	+40	+69	NA	NA	NA	+4	+26
CW		MARB	RE	FAT		ANGUS	SW	SB
+30 .18		+22 .12	+46 .16	+0.04 .12			+29.30	+88.49

- A.I. bred on 5-18-18 to 3F Epic 4631.
- Production: NR 5@109, YR 3@101. Calving interval 6@362 days. She posts REA 1@105.
- Dam's Production: YR 1@99. She posts REA 1@100, Rib Fat 1@81, Rump Fat 1@87.
- She was the \$4000 selection of Sovell Ranch in the same 2015 Dikoff Proven Cow Dispersion where her daughter garnered a \$7000 bid from Rick Nemeth, Ludell KS.
- Driessen Angus Ranch, Canby MN and Beaver Creek Angus, Thomasville PA have invested in her other daughters.

**147** **TRIPLE B K NORTHLANDER 2064**  
 Born: 02/26/08 # 16136969 Tattoo: 2064 Cow

Connealy F F 603  
**G L F Forefront 603-3125**  
 14481697 L F Blackbird 081 #

Schurrtop Global #  
**Triple B Northlander 886**  
 14811102 Triple B Northlander 233

Connealy Forefront #  
 Ella Lou of Conanga 5605  
 Gdar Traveler 7026 +  
 L F Blackbird 822  
 Papa Equator 2928 #  
 Schurrtop 8019 9026 #  
 Schurrtop 8019 8541  
 Triple B Northlander 103

CED	BW	WW	YW	SC	DOC	HP	CEM	MILK
+6	+1.4	+47	+76	-.71	NA	NA	+8	+29
CW		MARB	RE	FAT			\$W	\$B
+29 .26		+14 .21	+59 .26	-.022 .19			+50.46	+87.41

- Production: BR 7@98, NR 7@108, YR 4@106. Calving Interval 7@370 days. She posts REA 4@100, Rib Fat 4@79, Rump Fat 4@87.
- Sovell Ranch selected this Pathfinder dam from the 2015 Proven Cow Dispersion at \$4500. She has produced sons to Jerry Schack in 2012; Wade Weishaar bought one in 2013 for \$7000 and another one sold to Jerry Bush for \$8000 in the 2014 Dikoff Ranch bull sale.

**146A** **JD 54 MARGARET F875**  
 Born: 04/15/18 19117764 Tattoo: 875 Cow

- Sire: RBM Next Step D54
- BW 70 lbs.

CED	BW	WW	YW	MILK
I+2	I+2.2	I+50	I+93	I+23

**147A** **JD 6135 NORTHLANDER F884**  
 Born: 04/24/18 19113018 Tattoo: 884 Cow

- Sire: JD Gold Rush 6135.
- BW: 80 lbs.

CED	BW	WW	YW	MILK
I+3	I+3.6	I+55	I+88	I+26



**D 1411 Margaret A3116**  
 \$7,000 Daughter of Lot 146



**RBM Next Step D54**  
 Sire of Lot 146A

**JD 9061 Margaret E714**

Daughter of Lot 146 selected by Driessen Angus Ranch



**JD Triumph 6168**  
 \$7,000 son of Lot 147







# JUSTIN & NICOLE DIKOFF DISPERSION

Lots 100-200

**148** **RITA 8MC9 OF RITA 4D11 PRED[DDC]**  
 Born: 02/12/08 + 15996247 Tattoo: 8MC9 Cow

B/R New Design 036 #  
 G A R Predestined #-  
 13395344 G A R Ext 4206 #+  
 Hyline Right Time 338 #  
 Rita 4D11 of 2536 338 +  
 14641501 G A R Precision 2536

V D A R New Trend 315 #  
 B/R Blackcap Empress 76  
 N Bar Emulation EXT #\*  
 G A R 6807 Traveler 1432 +  
 Leachman Right Time #+  
 Hyline Pride 265  
 G A R Precision 1680 #  
 G A R Ext 2104 +

CED	BW	WW	YW	SC	DOC	HP	CEM	MILK
+7	+3.0	+39	+66	+59	+9	+8.3	+7	+22
CW		MARB		RE		FAT		ANGUS
+4	.44	+1.19	.41	+38	.41	+0.05	.38	
							\$W	\$B
							+34.36	+76.14

- A.I. bred on 5-19-18 to Jindra Acclaim.
- Production: BWR 5@95, NR 5@99.
- This good Predestined daughter was used in the Angus Acres program where she produced herd sires for Steve Nckay, NE; Layne Studley, NE and Mark Carraher, NE.
- She is nursing the much-anticipated mating of Net Worth and the second-generation Pathfinder dam and now-deceased Dikoff Ranch donor, "J973" going back to the foundation Dikoff donor, D 213 Miss Hi Spade 5116.



**JD 2036 Megan E712**  
 \$3,00 Daughter of Lot 149

**148A** **JD 4200 NET WORTH F877**  
 Born: 04/16/18 +PENDING Tattoo: 877 Bull

- Sire: SAV Net Worth 4200
- Dam: Miss Dividend J973
- BW 90 lbs.



**D 568 Megan T747 • Lot 149**

**149** **D 568 MEGAN T747**  
 Born: 01/13/07 15878345 Tattoo: T747 Cow

Genetics by Design 049 #  
 D Blue Print R568 \*  
 15177143 D 921 Miss Nicole N3265

Young Dale Krugerrand 2H  
 D 2H Miss Krugerrand K08  
 13703810 D Miss Jumbo H8110 #

B/R New Design 036 #  
 G G Clara 859  
 Hoff Stocky S C 765 921  
 D 5208 Miss Dateline K0172 #  
 Krugerrand of Donamere 490 #  
 Young Dale Grace 16C  
 W A R Jumbo 1438 +  
 D 238 Miss Palenque 416

CED	BW	WW	YW	SC	DOC	HP	CEM	MILK
+2	+2.9	+44	+63	I+1.31	I+21	I+10.0	+6	+20
CW		MARB		RE		FAT		ANGUS
+26	.27	+77	.22	-02	.27	+0.046	.21	
							\$W	\$B
							+36.79	+103.86

- A.I. bred on 5-18-18 to 3F Epic 4631.
- Production: NR 8@103, YR 6@99. She posts IMF 4@105, Rib Fat 4@100.
- Dam's Production: NR 8@98, YR 7@101. She posts IMF 6@115.
- Daughter sells as lot 128.
- Selected by Sovell ranch as the \$4000 feature of the 2015 Proven Cow Dispersal after she had already produced the \$4000 cow that sells as lot 128 in this offering, a \$7000 son in the 2016 bull sale and has sold sons to Jerry Poindexter in 2010 and a \$4000 son to Bear Paw Ranch in 2011.
- She is sired by \$14,500, D Blue Print R568 originally sold to Flag Ranch and now featured at Hanson Farms, Elsie NE.



**D Blue Print R568**  
 Sire of Lot 149



**Baldrige Colonel C251**  
 \$580,000 Sire of Lot 149A

**149A** **JD 251 COLONEL F825**  
 Born: 02/07/18 19116148 Tattoo: 825 Bull

- Sire: Baldrige Colonel C251.
- BW: 50 lbs.

CED	BW	WW	YW	MILK
I+5	I+2.0	I+60	I+98	I+23





# JUSTIN & NICOLE DIKOFF DISPERSION

Lots 100-200



**D 510 Sharon T7145 • Lot 150**



**Arrow One Duchess 7121 • Lot 151**

**150**

## D 510 SHARON T7145

Born: 02/10/07 15884267 Tattoo: T7145 Cow

TC Freedom 104 #  
**J D Bold Leader R510**  
 15172868 T K Edella 255

J K Neutron 300  
**D 300 Sharon R5158**  
 15167471 D 6134 Miss Sharon M2175

Connealy Forefront #  
 T C Ruby 9095 #  
 T K Discovery  
 T K Edella 43  
 S A Neutron 377 #  
 J K Blackcap Bessie 925  
 D 488 Dividend F6134 #  
 D 1605 Miss Taurus 387

CED	BW	WW	YW	SC	DOC	HP	CEM	MILK
+5	+0.1	+24	+38	+69	+13	+10.6	+11	+17
CW		MARB		RE		FAT		
-14 .26		+.35 .19		-.50 .25		+.068 .18		
								<b>AGI</b>
								<b>\$W</b>
								<b>\$B</b>
								+17.21
								-3.87

- A.I. bred on 5-19-18 to Jindra Acclaim.
- Production: BR 7@97, NR 7@96, YR 3@101. Calving interval 9@367 days.
- Dam's Production: BWR 8@100. Calving interval 8@372 days. She posts IMF 2@109, Rump Fat 2@95.
- Selected by Sovell Ranch from the 2015 Dikoff Ranch Proven Cow Dispersal.
- She produced a \$3750 son in the 2015 bull sale to Walter Cox, Omaha TX. Daughters have sold to Sumption Farms, SD at \$3000, and Faith Fliehs, SD.
- She is nursing the much-anticipated mating of Net Worth and the second-generation Pathfinder dam and now-deceased Dikoff Ranch donor, "J973" going back to the foundation Dikoff donor, D 213 Miss Hi Spade 5116.
- She raised Lot 101J last year.

**150A**

## JD 4200 NET WORTH F879

Born: 04/19/18 +19115998 Tattoo: 879 Bull

S A V 8180 Traveler 004 #  
**S A V Net Worth 4200 #**  
 14739204 S A V May 2410 +

D 488 Dividend F6134 #  
**D 6134 Miss Dividend J973 #**  
 13429841 D 213 Miss Hi Spade 5116 #

Sitz Traveler 8180 #  
 Boyd Forever Lady 8003 +  
 S A F 598 Bando 5175 #+  
 S A V May 6269 #  
 D Dividend 488  
 D 11 Miss Taurus 322  
 D Hi Spade 213  
 D 151 Miss Lone Star 3116

CED	BW	WW	YW	SC	DOC	HP	CEM	MILK
I+2	I+2.2	I+44	I+79	I+17	I+5	I+8.1	I+6	I+20
CW		MARB		RE		FAT		
I+33 .05		I+47 .05		I+42 .05		I+040 .05		
								<b>\$W</b>
								<b>\$B</b>
								+34.36
								+111.26

- Individual Performance: BW 80 lbs.



**D601 Sharon Z2113**

\$3,750 Daughter of Lot 150



**Moore Tour of Duty 136**

Sire of Lot 151A that sells as Lot 100

**151**

## ARROW ONE DUCHESS 7121

Born: 03/01/07 15741532 Tattoo: 7121 Cow

Shamrock Mentor 1425 #  
**Arrow One Mentor 412**  
 14794792 4 G Blackette 7113

V D A R Lucys Boy #+  
**B/R Easter Tulloch Duchesses65**  
 12584218 B/R Easter Tulloch Duches814

Leachman Mentor +  
 T A R Blackcap 5811 #  
 4 G Sleep Easy 861B  
 G D A R Blackette 6175  
 Traveler 1148 G D A R #  
 V D A R Pine Drive Lucy 5 +  
 QLC Mister T #  
 B/R Evelyn Marie 5146 +

CED	BW	WW	YW	SC	DOC	HP	CEM	MILK
+6	-.1	+32	+63	-.23	+13	+6.0	+12	+19
CW		MARB		RE		FAT		
+19 .39		+.54 .35		+.34 .35		+.024 .32		
								<b>ANGUS</b>
								<b>\$W</b>
								<b>\$B</b>
								+28.52
								+86.83

- A.I. bred on 5-19-18 to 3F Epic 4631.
- Production: BWR 6@95, NR 6@106, YR 3@109. She posts IMF 3@127, REA 3@101.
- Justin knows the cows that paid the bills at Dikoff Ranch. That is why he plucked this top producer. Her 2014 son was selected by Reggie Keil, SD from the 2015 Bull Sale at \$3750.

**151A**

## JD 645 TOUR OF DUTY F878

Born: 04-18-18 19113017 Tattoo: 878 Bull

- Sire: Moore Tour of Duty 136.
- BW 80 lbs.

CED	BW	WW	YW	MILK
+8	+1.2	+53	+92	+23







# JUSTIN & NICOLE DIKOFF DISPERSION

Lots 100-200



**D RP Dolly T788 • Lot 152**

**152**

## D RP DOLLY T788

Born: 01/21/07 15914229 Tattoo: T788 Cow

G A R Precision 1680 #  
**G A R Retail Product #**  
 13395329 G A R Ext 4927 +

Tehama Bando 155 #  
 9J9 G A R 856  
 N Bar Emulation EXT #\*  
 G A R Traveler 641  
 D Dividend 488  
 D 11 Miss Taurus 322  
 Elm Views Brutus 3U  
 D 94 Miss Hi Guy 515

D 488 Dividend F6134 #  
**D 6134 Miss Dividend J991**  
 13429962 D 3 U Miss Brutus 818

CED	BW	WW	YW	SC	DOC	HP	CEM	MILK
+4	+0.7	+20	+46	I+.84	I+13	I+10.1	+3	+26
CW		MARB		RE		FAT		
+9 .28		+.30 .24		+.33 .28		-.024 .22		
							\$W	\$B
							+18.35	+56.77

- Due to calve 06-03-18 to RBM Next Step D54.
- Production: BR 6@99, NR 6@107, YR 3@103.
- Dam's Production: NR 6@101, YR 6@103. Calving interval 6@354 days. She posts IMF 6@100, REA 6@101, Rib Fat 6@93, Rump Fat 6@96.
- Selected by Sovell Ranch as a \$4500 feature in the 2015 Proven Cow Dispersal.
- She has produced sons to Scott Langmeyer in 2010 and one of the top sellers in our 2015 bull sale for \$19,000 to Dave Lensgrav. Her daughters have been selected by Kevin Vanbeek in the 2012 Dakota-Made female sale and also a tremendous heifer to Brian Oswald in our 2014 fall female sale.



**JD 9061 Dolly E78 • Lot 152B**



**D6110 Dolly Z243**  
 \$6,500 Daughter of Lot 152



**D 9410 Dolly Z2263**  
 \$5,500 Daughter of Lot 152

## **153A** JD 4200 NET WORTH F870

Born: 04/10/18 +19115997 Tattoo: 870 BULL

S A V 8180 Traveler 004 #  
**S A V Net Worth 4200 #**  
 14739204 S A V May 2410 +

Sitz Traveler 8180 #  
 Boyd Forever Lady 8003 +  
 S A F 598 Bando 5175 #+  
 S A V May 6269 #  
 D Dividend 488  
 D 11 Miss Taurus 322  
 D Hi Spade 213  
 D 151 Miss Lone Star 3116

D 488 Dividend F6134 #  
**D 6134 Miss Dividend J973 #**  
 13429841 D 213 Miss Hi Spade 5116 #

- BW: 86 lbs.

## **153** COMMERCIAL RECEIPT COW 521

She raised a \$3900 heifer last year Tattoo: 521 Cow

## **154A** JD 4200 NET WORTH F872

Born: 04-12-18 +19115996 Tattoo: 872 BULL

S A V 8180 Traveler 004 #  
**S A V Net Worth 4200 #**  
 14739204 S A V May 2410 +

Sitz Traveler 8180 #  
 Boyd Forever Lady 8003 +  
 S A F 598 Bando 5175 #+  
 S A V May 6269 #  
 D Dividend 488  
 D 11 Miss Taurus 322  
 D Hi Spade 213  
 D 151 Miss Lone Star 3116

D 488 Dividend F6134 #  
**D 6134 Miss Dividend J973 #**  
 13429841 D 213 Miss Hi Spade 5116 #

- BW: 90 lbs,

## **154** COMMERCIAL RECEIPT COW 527

SHE RAISED A \$5000 BULL LAST YEAR Tattoo: 527 Cow

## **152B** JD 9061 DOLLY E78

Born: 02/17/17 18919075 Tattoo: 78 Cow

S A V Final Answer 0035 #\*  
**S A V Thunderbird 9061 #\***  
 16396499 S A V Emblynette 7411

Sitz Traveler 8180 #  
 S A V Emulous 8145  
 S A V Bismarck 5682 #+  
 S A V Emblynette 4408 +  
 G A R Precision 1680 #  
 G A R Ext 4927 +  
 D 488 Dividend F6134 #  
 D 3 U Miss Brutus 818

G A R Retail Product #  
**D RP Dolly T788**  
 15914229 D 6134 Miss Dividend J991

CED	BW	WW	YW	SC	DOC	HP	CEM	MILK
+7	+5	+51	+88	+60	+1	+10.3	+6	+27
CW		MARB		RE		FAT		
+29 .41		+.15 .37		+.22 .37		+.034 .33		
							\$W	\$B
							+56.98	+86.81

- A.I. bred on 5-19-18 to 3F Epic 4631.
- Individual Performance: BW 86 lbs, 205 wt 713 lbs, WWR 104, 365 wt 1137 lbs, YWR 103 with 5 contemporaries.
- Dam's Production: BR 6@99, NR 6@107, YR 3@103.
- Her sire, SAV Thunderbird 9061 combines the documented calving ease attributes of the stalwart sires, Final Answer and Bismarck with the renowned SAV Emblynette cow family. Thunderbird was the #1 calving ease prospect and a feature of the 2010 SAV Sale. Today he is a high accuracy sub-zero BW EPD bull with WW, YW, RADG, and CEM EPDs as well as \$W, \$F values, all in the top 20% or better.

CED	BW	WW	YW	SC	DOC	HP	CEM	MILK
I+2	I+2.2	I+44	I+79	I+.17	I+5	I+8.1	I+6	I+20
CW		MARB		RE		FAT		
I+33 .05		I+.47 .05		I+.42 .05		I+.040 .05		
							\$W	\$B
							+34.36	+111.26

- Dam's Production: BR 8@97, NR 8@102, YR 6@103. IMF 11@104, REA 11@101.
- Grandam's Production: BR 10@98, NR 10@108, YR 6@106. Calving Interval 10@369 days. She posts IMF 10@112, REA 10@103.
- These commercial cows are nursing the much-anticipated mating of Net Worth and the second-generation Pathfinder dam and now-deceased Dikoff Ranch donor, "J973" going back to the foundation Dikoff donor, D 213 Miss Hi Spade 5116.





# JUSTIN & NICOLE DIKOFF DISPERSION

Lots 100-200

## 155A JD C C & 7 F865

Born: 03-16-18 +19114808 Tattoo: 865 BULL

S A F Connection #+  
SydGen C C & 7 #\*  
15330743 SydGen Forever Lady 4087

SVF Gdar 216 LTD #+  
S A F Royal Queen 5084 +  
SydGen 1407 Corona 2016 #\*  
S A F Forever Lady 8292 +  
Hoff Stocker S C 927 3077 +  
Hoff Miss Trail Boss SC 9262  
Bon View Bando 2415  
J K Queen Blackbird 540

Hoff Stocky S C 765 921  
JD 921 Queen Blackbird R5239  
15167704 J K Queen Blackbird 7100

CED	BW	WW	YW	SC	DOC	HP	CEM	MILK
I+2	I+2.9	I+5.4	I+9.7	I+1.05	I+25	I+13.9	I+7	I+25
CW		MARB		RE		FAT		
I+41 .05		I+.47 .05		I+.45 .05		I-.001 .05		
							\$W	\$B
							+49.81	+139.27

- Individual Performance: BW 72 lbs.
- Dam's Production: BR 2@96, NR 2@114, YR 2@116. REA 1@128.



**SAV Emblynette 8512**  
\$15,750 Dam of Lot 156

## 155 COMMERCIAL RECIPT Cow 50

SHE RAISED LOT 101B LAST YEAR Tattoo: 50 Cow

- Her 2018 ET calf is the result of thoughtful mating of the long-running #1 Docility sire "CC&7" and JD 921 Queen Blackbird R5239, a now deceased foundation donor with a BR 2@96, NR 2@114, YR 2@116 and individual performance that featured a WWR 119 and YWR 111 in a 99 head contemporary group.
- Flush mates to the 2018 bull calf serve the distinguished herds of Stetson Spees, Fairfield IA; Zues Farms, Farmington IA and Dudley Angus Farms, Corydon IA.



**JD Emblynette 530**  
Daughter of Lot 156



**JD 1141 Emblynette 300 • Lot 156**

## 156 JD 1141 EMBLYNETTE 300

Born: 9/20/13 +\*19117149 Tattoo: 300 Cow

Kesslers Frontman RO01 #\*  
MOGCK Frontman 1141  
17103199 MOGCK Entello 1446 #

Connealy Front Page 0228 #  
Kessler Bell 0024  
Mytty In Focus #\*  
Mogck Entello 1724 #  
Sitz Traveler 8180 #  
Boyd Forever Lady 8003 +  
Pro Trend 9042 L W #  
S A V Sky Diamond 2582

S A V 8180 Traveler 004 #

SA V Emblynette 8512 +\*  
16117756 Sav Emblynette Diamond 6377 #\*

CED	BW	WW	YW	SC	DOC	HP	CEM	MILK
I+2	I+1.8	I+4.7	I+8.4	I+1.56	I+8	I+8.6	I+4	I+24
CW		MARB		RE		FAT		
I+28 .05		I+.13 .05		I+.44 .05		I-.012 .05		
							\$W	\$B
							+43.17	+93.62

- A.I. bred 11-22-17 to B/R Demand 628. Vet examined safe estimated due 8-31-18.
- Production: NR 3@95, YR 3@99. Calving interval 3@375 days. She posts IMF 3@103.
- Her dam, SAV Emblynette 8512 was a former Justin Dikoff donor and was the \$15,750 top-selling bred cow of the 2013 Justin Dikoff Sale to Rust Mountain View Ranch, Mercer ND. She is a maternal sister to SAV Emblynette 7749, the \$350,000 co-top selling cow of the 2012 SAV Sale. 7749 is best known as the dam of the \$275,000 SAV Harvester.
- The Pathfinder grandam, SAV Emblynette Diamond 6377 served in the Schaff Angus Valley program for 17 plus years and tallied \$945,400 in direct progeny sales. She produced 121 progeny that sold through past SAV sales and produced 20 daughters retained in the SAV herd.



**SAV Emblynette 7749**

\$350,000 Maternal sister to the dam of Lot 156



**SAV Emblynette 1181**

Maternal sister to the dam of Lot 156



**SAV Emblynette Diamond 6377**  
Grandam of Lot 156





# JUSTIN & NICOLE DIKOFF DISPERSION

Lots 100-200



**D 1385 Bristol B44**  
Maternal sister to Lot 157

- A.I. bred on 11-24-17 to B/R Demand 628. Vet examined safe and estimated due 09-02-18.
- Dam's Production: NR 4@97, YR 3@99. Calving interval 5@372 days. She posts REA 1@109, Rump Fat 1@82.
- Her sire, Frontman has established himself as a formidable curve-bending sire with 92 progeny posting an average birth ratio of 97. 16 sons of Frontman in the 2014 Sikoff Bull Sale grossed \$109,500 to average \$6843 with none selling for more than \$10,000 and none less than \$4500.
- Her service sire, B/R Demand 628 was selected by Dikoff Ranch as a \$15,000 ½ interest feature of the 2017 Rishel Angus Sale. His sire, Tex Demand 2791, was the \$60,000 Lot 1 top-selling bull in the spring 2014 Teixeira Cattle Co Bull Sale. Today, he ranks in the top 1% of the breed for MB EPD.



**D 1141 Bristol C588 • Lot 157**

**157 D 1141 BRYSTOL C588**

Born: 02/26/15 18282483 Tattoo: 588 Cow

Kesslers Frontman R001 #\*  
**MOGCK Frontman 1141**  
17103199 MOGCK Entello 1446 #

Coleman Regis 904 #\*  
**D 904 Miss Design Z2106**  
17398831 H A Miss Design 032

Connealy Front Page 0228 #  
Kesslers Bell 0024  
Mytty In Focus #\*  
Mogck Entello 1724 #  
S A V Final Answer 0035 #\*  
Coleman Donna 714 +\*  
Triple J Design of Foxcross +  
H A Miss Design 443 872

CED	BW	WW	YW	SC	DOC	HP	CEM	MILK
+11	-0.9	+43	+80	I+1.31	I+15	I+6.9	+7	+22
CW		MARB		RE		FAT		ANGUSCS
I+25	.05	I+30	.05	I+45	.05	I-.004	.05	
							\$W	\$B
							+40.89	+95.95

**158 AA MERCER BARBARA 1213**

Born: 03/20/13 +17545473 Tattoo: 1213 Cow

Emulation N Bar 5522 #  
**N Bar Emulation EXT #\***  
10776479 N Bar Primrose 2424

Gardens Prime Time #  
**Summitcrest Barbara 1L70 +**  
13907942 Summitcrest Barbara 0B74 #

Emulation 31 #  
Ankony 8F78 Lass 8F275  
Emulation 31 #  
Primrose N Bar 9962  
R R Traveler 5204 #  
Green Garden Susie 1246 S1 #  
Hyline Nickel #  
Summitcrest Barbara 0X60

CED	BW	WW	YW	SC	DOC	HP	CEM	MILK
+3	+1.8	+36	+63	I+.07	I-2	I+7.8	+9	+22
CW		MARB		RE		FAT		ANGUSCS
+22	.31	+62	.28	+31	.31	+0.19	.26	
							\$W	\$B
							+30.20	+91.89



**AA Mercer Barbara 1240**  
Full sister Lot 158

**AA Sandpoint Butkus Ruler**

\$5,000 son of Lot 158



**AA Mercer Barbara 1213 • Lot 158**

- A.I. bred on 11-11-17 to B/R Demand 628. Vet examined safe and estimated due 8-20-18.
- Production: NR 2@100, YR 1@97.
- Selected by Justin Dikoff from the 2015 Angus Acres Dispersion at the Historic Midwest Connection Sale.
- Summitcrest Barbara 1L70 is a maternal sister to Summitcrest Prime Cut 1G42, the \$125,000 Stevenson/Basin herdsire. "1L70" was the \$11,000 feature in the 2004 Summitcrest Fall Female Sale in Ohio, then she was selected by Angus Acres as the Lot 75 feature of the 2005 Woodlawn Angus Dispersion.
- A maternal sister to her dam was the \$25,000 ½ interest top selling female of the 2000 Summitcrest offering while another sister was the \$20,000 top seller at the 2001 Summitcrest Sale.





# JUSTIN & NICOLE DIKOFF DISPERSION

Lots 100-200



**AA Mercer SH Rita 2034 • Lot 159**



**D SS Autumn A322 • Lot 161**

**159**

## AA MERCER SH RITA 2034

Born: 03/07/14 +\*17829115 Tattoo: 2034 Cow

Sitz Upward 307R #  
**EXAR Upshot 0562B #\***  
 16541214 EXAR Barbara T020 #+

G A R Predestined #\*  
**SH Rita 9097 +\***  
 16554320 SH Rita 4500 810 +

Connealy Onward #\*  
 Sitz Henrietta Pride 81M  
 Isu Imaging Q 9111 #  
 LCC Mc Henry Barbar MG382  
 B/R New Design 036 #  
 G A R Ext 4206 #+  
 D H D Traveler 6807 #  
 G A R Precision 810 +

CED	BW	WW	YW	SC	DOC	HP	CEM	MILK
+6	+2.7	+42	+85	+1.14	+1.15	+8.0	+10	+25
CW		MARB		RE		FAT		ANGUS
+28 .05		+1.87 .05		+1.61 .05		+1.019 .05		+39.55
								+99.45

- A.I. bred on 11-21-17 to B/R Demand 628. Vet examined safe and estimated due 8-30-18.
- Her sire, EXAR Upshot 0562B is a featured sire at ABS and ORigen and is a \$B trait leader. Upshot was the lead-off bull in the much-heralded Grand Champion Carload of Bulls at the 2011 NWSS before selling one half interest for \$200,000 in the 2011 Express Ranch Bull Sale. Upshot has transitioned to an outstanding performance sire with carcass merit.

**160**

## MSF CHARLOTTE 820C

Born: 04/01/15 +18308716 Tattoo: 820C Cow

Exar Lutton 1831 #  
**Plainview Lutton E102**  
 14819576 Plainview Pride C123

Duff Amigo 815 +  
**Koupal Elba 1181**  
 17027250 Koupal Elba 8114

Northern Improvement 4480 GF #+  
 Exar Saras Dream 9809  
 Roth Famous 051  
 Plainview Pride 2T  
 Duff New Edition 6108 +\*  
 DCC NL 652K Merle 443 #  
 Sinclair Prime Papa 4P11 \*  
 Koupals Elba 5103

CED	BW	WW	YW	SC	DOC	HP	CEM	MILK
+6	+2.6	+48	+77	+1.09	+1.4	+9.2	+8	+19
CW		MARB		RE		FAT		ANGUS
+30 .05		+1.28 .05		+1.48 .05		+1.015 .05		+39.97
								+107.17

- A.I. bred on 10-19-17 to Brooking Bank Note 4040. Ultrasound examined safe and estimated due 7-28-18 carrying a heifer calf.
- Production: BWR 1@98, NR 1@100.
- Her sire, Plainview Lutton E102 is one of the most sought-after show and structure sires in the Angus industry. Embryos that recreate his mating have topped the embryo division at the NWFFS. His semen supply is nearly depleted.
- Maternally she descends from Duff New Edition 6108 the "signature" bull of the Power Plus program producing exquisite phenotype, marketability and ideal brood cows.
- Her service sire, Brooking Bank Note 4040, was the \$125,000 featured Lot 1 bull of the Brooking Angus Ranch Sale in SK and now considered a North American phenomenon based on his muscle thickness, body capacity, bone and overall structural correctness. He is a power and growth bull from an EPD standpoint with an optimum Milk EPD and positive \$EN.

**161**

## D SS AUTUMN A322

Born: 02/04/13 17665927 Tattoo: 322 Cow

Mytty In Focus #\*  
**MOGCK Sure Shot #**  
 15899735 Mogck Black Lass 2065

SydGen C C & 7 #\*  
**D CC&7 Autumn Y138**  
 17137556 D 1176 Autumn N3302

S A F Focus of E R #  
 Mytty Countess 906  
 S A V Pay Day 3261  
 Mogck Black Lass C2502  
 S A F Connection #+  
 SydGen Forever Lady 4087  
 D Super Duty L1176  
 D 2H Miss Krugerrand K07

CED	BW	WW	YW	SC	DOC	HP	CEM	MILK
+8	+5	+54	+96	+1.16	+24	+13.2	+11	+30
CW		MARB		RE		FAT		ANGUS
+42 .43		+48 .38		+76 .38		+0.016 .35		+58.59
								+130.84

- A.I. bred on 5-4-18 to Jindra Acclaim.
- Production: NR 2@99. Calving interval 2@374 days.
- Her first-born son was a \$5000 sell in the 2016 Dikoff Ranch Bull Sale.
- Her sire, Mogck Sure Shot, is an Accelerated Genetics feature with an impressive EPD spread and an outcross pedigree. Sure Shot sired the \$192,000 Hoover Angus herd sire, Mogck Bullseye as well as the \$62,500 top selling bull at KG Angus, KG Solution 0018.
- Her service sire, Jindra Acclaim recently joined the Accelerated Genetics roster. Acclaim was the \$45,000 ½ interest feature bull of the 2015 Jindra Bull Sale in NE. He now has over 250 weaned offspring, 68 genomic progeny and a proven EPD profile boasting a double-digit CED and a +213.67 \$B - unmatched in the Angus breed.



**D 4731 Autumn D684**

Daughter of Lot 161 and \$6,500 high selling heifer in the 2017 Dikoff Dispersion sold to Steve Peterson

## Brooking Bank Note 4040

Service sire of Lot 160







# JUSTIN & NICOLE DIKOFF DISPERSION

Lots 100-200



**D 7374 Zoie Z275 • Lot 162**



**JD 360 Weigh Up E720**

Lot 163

**JD 360 Erica 61**

Full ET sister to Lot 163



**162**

## D 7374 ZOIE Z275

Born: 02/28/12 17398718 Tattoo: Z275 Cow

G A R Retail Product #  
**Connealy Mentor 7374 #\***  
15832714 Executa of Conanga 939 #

D Blue Print R568 \*  
**D 568 Zoie T719**  
15878342 D 299 Zoie P4257

G A R Precision 1680 #  
G A R Ext 4927 +  
Jauer 353 Traveler 589 27 #  
Exec of Conanga 6940 #  
Genetics by Design 049 #  
D 921 Miss Nicole N3265  
D 240 Winchester M299  
D 1001 Miss Traveler F 614

CED	BW	WW	YW	SC	DOC	HP	CEM	MILK
+7	+0.9	+54	+95	+1.08	+10	+12.5	+4	+9
CW		MARB		RE		FAT		ANGUS
+34 .28		+.47 .20		+.65 .23		+.021 .18		\$W \$B
								+38.89 +116.31

- Production: NR 4@98, YR 2@104. Calving Interval 4@370 days. She posts REA1@109.
- Her first-born son was the herd sire selection of David Taylor, Paris TX followed by daughters that sold to Sovell Ranch, SD and Biddick Inc, WI.
- Her sire, Connealy Mentor 7374 is a Select Sires feature with balanced EPDs, great disposition and the reputation as a great female sire. His daughters at Connealy Angus are standouts in the herd.
- Daughter sells as Lot 119.

**162B**

## D BIG MONEY E7148

Born: 02/28/17 18781122 Tattoo: 7148 Bull

2 Bar Cash 1723 \*  
**Connealy Big Money**  
17888826 Eltrine of Conanga 3832 #

Connealy Mentor 7374 #\*  
**D 7374 Zoie Z275**  
17398718 D 568 Zoie T719

Rito Revenue 5M2 of 2536 Pre #+\*  
2 Bar 5050 New Design 9264 \*  
Baldrige Mullen M528 #+  
Eltina of Conanga 5382 2511 +  
G A R Retail Product #  
Executa of Conanga 939 #  
D Blue Print R568 \*  
D 299 Zoie P4257

CED	BW	WW	YW	SC	DOC	HP	CEM	MILK
+4	+4.1	+72	+122	+38	+14	+11.2	+6	+1
CW		MARB		RE		FAT		ANGUS
+45 .40		+.41 .35		+.88 .35		+.022 .31		\$W \$B
								+34.30 +134.13

- Individual Performance: BW 98 lbs, 205 wt 718 lbs, WWR 98, 365 wt 1400 lbs, YWR 104 with 5 contemporaries.
- Actual as of 5-2-18: Weight: 1460 lbs, Scrotal: 36.5 cm.
- Dam's Production: NR 4@98, YR 2@104. Calving interval 4@370 days. She posts IMF 1@87, REA 1@109.
- Maternal sister sells as lot 119.
- The first calf crop by Connealy Big Money in 10 herds bested their contemporaries with a WWR 154@104 and YWR 78@102. His sire, 2 Bar Cash 1723, is a growth and carcass sire in the ABS directory with a +1.25 MB EPD (top 1%) and a \$B of +150.07 (top 10%).



**D 1141 Zoie C5271**

Maternal sister to Lot 162B.

Sells as Lot 119

**163**

## JD 360 WEIGH UP E720

Born: 04/26/17 + 18911873 Tattoo: 720 Bull

Sitz Upward 307R #  
**Plattemere Weigh Up K360 \***  
16692552 Barbara of Plattemere 337 #

Bon View New Design 1407 #  
**LCC Erica NG702 #+**  
14471322 Bon View Erica 443 #

Connealy Onward #\*  
Sitz Henrietta Pride 81M  
G A R Retail Product #  
Barbara of Plattemere 311  
B/R New Design 036 #  
Bon View Pride 664  
N Bar Emulation EXT #\*  
Bon View Erica 1380 #

CED	BW	WW	YW	SC	DOC	HP	CEM	MILK
+10	+2	+55	+95	+16	+16	+10.7	+12	+24
CW		MARB		RE		FAT		ANGUS
+39 .41		+.77 .38		+.18 .37		+.003 .34		\$W \$B
								+61.39 +137.86

- Individual Performance: BW 98 lbs, 205 wt 720 lbs, 365 wt 1235 lbs, with 4 contemporaries. (ET)
- Actual as of 5-2-18: Weight: 1280 lbs, Scrotal: 34.0 cm.
- Dam's Production: BR 6@99, NR 6@99, YR 3@108. She posts IMF 5@106, REA 5@107, Rib Fat 5@100.
- His donor dam, LCC Erica NG702 is a third-generation Pathfinder dam and a long-time donor at Dikoff Ranch. She left a plethora of top-producing females and her sons were highly sought.
- A really balanced EPD profile culminates in \$W and \$B values in the top 10% of non-parent bulls.



**D Big Money E7148 • Lot 162B**





# JUSTIN & NICOLE DIKOFF DISPERSION

Lots 100-200

## Foundation Simmental Lots 170-176



Daughter of Lot 170

### 035X • Lot 170



### 035X

Born: 2/10/10 2843503 Tattoo: 035X Cow

1/4 SM 1/2 AN 3/16 AR MX PCS GE

MEYER RANCH 734  
3C RSVP N541 BZ  
2230770 D219

MR BLACK GX 6W  
MISS GX 728R  
LEACHMAN HEAVENLY 8141  
A388  
S A F FOCUS OF E R  
MYTTY COUNTESS 906  
SITZ RIGHT TIME 7886  
KCR BLACKBIRD 0237

MYTTY IN FOCUS  
KCR BLACKBIRD FOCUS V226  
2843500 KCR RIGHT TIME BLACKBRD N130

CE	BR	WW	YW	ADG	MCE	Milk	MWW	Stay	Doc	CW	YG	MARB	BF	REA	API	TI
9.9	-1.1	48.8	73.0	0.15	4.6	21.1	45.5	9.6	10.6	12.1	-0.03	.46	-.008	.07	117.8	62.6

- A.I. bred on 11-26-17 to B/R Demand 628. Vet examined safe and estimated due 9-4-18.
- Production: BWR 1@89.
- 035X is one of the hallmark cows in the Justin Dikoff Simmental Influence program. Her daughter, JND Jewell 617D was a headliner in the 2017 Dikoff Ranch Dispersion selling at \$4000 to Brandon Simon, IA. Other daughters have sold to Kevin Bachmeier, MN; and NLC Simmental Ranch, SD while sons now serve the herds of T&M Farms, AR; Chad Homan, SD and Ron Gilliland, CA.
- Her sire, 3C RSVP N541 BZ may be the most noteworthy son of Meyer 734. His semen is becoming as scarce as his sire. The two top selling females of the Bruhn cattle December sale were both daughters of RSVP.
- Her 2018 ET daughter sells as Lot 171A.



### JND Jewell 617D

\$4,000 Daughter of Lot 170 & maternal sister to Lot 171A



### JND Panda Bear 519C

Son of Lot 170 & maternal brother to Lot 171A



### JND Bandwidth 60D

Full ET brother to Lot 171A



### JND Jewell 724E

Daughter of Lot 170 & maternal sister to Lot 171A





# JUSTIN & NICOLE DIKOFF DISPERSION

Lots 100-200



**Damar Blokana R170 B141 • Lot 171**



**Hooks Beacon 56B**

Service Sire of Lot 171



**CSCX Bandwagon 513A**

Sire of Lot 171A

**171**

## DAMAR BLOKANA R170 B141

Born: 01/23/14 3278719 Tattoo: B141 Cow

1/2 SM 1/2 AR Red Homozygous Polled

STF MONTANA BLACK KF25  
STF DOMINIQUE R170  
2291316 DLS BLACK BALDIE L170

BJR REDLIGHTNING447-930  
DFRA BLOCKANA 101  
2588721 BJR BLOCKANA 232B-390

I PPSR MONTANA IRISH 107D  
I STF DESA RAE  
I STF MR MOMENTUM HS08  
I RUSS MACK 170B  
I LARSON RED LIGHTNING  
I BJR LANA 677-769  
I BJR FANCY PANTS 355-2IL  
I BJR BLOCKANA 091-1101

CE	BR	WW	YW	ADG	MCE	Milk	MWW	Stay	Doc	CW	YG	MARB	BF	REA	API	TI
10.9	1.1	51.4	80.0	.18	7.8	20.2	45.8	8.6	8.5	19.6	-0.21	.11	-0.075	.18	104.8	57.5

- A.I. Bred on 04-29-18 to Hook's Beacon 56B.
- A homozygous polled red cow and Sim / Red Angus half blood.
- Her sire, STF Dominique was the Grand Champion Bull at the 2005 NAILE and sired the Grand Champion Bull at the 2010 National Western as well as the Champion and Reserve Pen of Three Bulls at the NWSS.
- Her service sire, Hooks Beacon 56B is the #2 API and the #1 TI purebred bull in the Simmental breed. This homozygous polled, black bull descending from Hook's Shear Force, the undisputed champion of trouble-free genetics.



**JND Registry 74E • Lot 171B**

**171A**

## JND 513 JEWELL 851F

Born: 02/28/18 3402991 Tattoo: 851F Cow

5/8 SM 5/16 AN 1/16 AR

TJSC OPTIMUS PRIME 12W  
CSCX BANDWAGON 513A  
757819 KLS DIAMOND W516

035X  
843503 KCR BLACKBIRD FOCUS V226

SVF STEEL FORCE S701  
KS MISS SHES SO SWEET 9  
HTP SVF IN DEW TIME  
JJ BLACK OBSESSION  
MEYER RANCH 734  
D219  
MYTTY IN FOCUS  
KCR RIGHT TIME BLACKBRD N130

CE	BR	WW	YW	ADG	MCE	Milk	MWW	Stay	Doc	CW	YG	MARB	BF	REA	API	TI
9.6	1.2	62.6	90	.17	5.0	18.8	50.1	15.1	11.4	25.1	-.12	.17	-.035	.29	121.0	64.1

- Individual Performance: BW 90 lbs.
- Her sire is a Genex feature used in the Griswold program. He is a P/S black, blaze face purebred out of the legendary Optimus Prime bull out of one of the most dominating show heifers ever campaigned.
- Her dam sells as lot 170.

**171B**

## JND REGISTRY 74E

Born: 01/04/17 3407118 Tattoo: 74E BULL

1/4 SM, 1/2 AN, 1/4 AR

RITO 707 OF IDEAL 3407 7075  
S A V REGISTRY 2831  
3149975 S A V MADAME PRIDE 0075

STF DOMINIQUE R170  
DAMAR BLOKANA R170 B141  
3278719 DFRA BLOCKANA 101

BLACK POLLED  
R R RITO 707  
IDEAL 3407 OF 1418 076  
S A F 598 BANDO 5175  
S A V MADAME PRIDE 8264  
STF MONTANA BLACK KF25  
DLS BLACK BALDIE L170  
BJR REDLIGHTNING447-930  
BJR BLOCKANA 232B-390

CE	BR	WW	YW	ADG	MCE	Milk	MWW	Stay	Doc	CW	YG	MARB	BF	REA	API	TI
9.7	1.0	59.7	96.1	0.23	-0.8	15.0	44.9	13.6	11.6	28.9	-0.05	0.35	-0.006	0.35	111.6	63.3

- Actual as of 5-2-18: Weight: 1660 lbs, Scrotal: 34.5 cm.





# JUSTIN & NICOLE DIKOFF DISPERSION

Lots 100-200

## JND Erica 60D

Lot 172

**2017  
South Dakota  
State Fair  
Foundation  
Simmental  
Grand  
Champion**



Lot 172 at SD State Fair



**JND Erica E722**

Full sister to Lot 172

**172**

## JND ERICA 60D

Born: 1/02/16 3284132 Tattoo: 60D Cow

1/2 SM 1/2 AN Black Polled

WS PILGRIM H182U

PROFIT

2911662 WAGR PANARAMA 204Z

BON VIEW NEW DESIGN 1407

LCC ERICA NG702

3221347 BON VIEW ERICA 443

CNS DREAM ON L186

WS MARLA 276M

MR HOC BROKER

3C MELODY M668 BZ

B/R NEW DESIGN 036

BON VIEW PRIDE 664

N BAR EMULATION EXT

BON VIEW ERICA 1380

CED	BW	WW	YW	ADG	MCE	Milk	MWW	Stay	Doc	CW	YG	MARB	BF	REA	API	TI
8.2	.3	51.7	76.1	.15	5.0	26.2	52.0	16.7	9.1	16.7	-.13	-.45	-.027	.30	126.5	65.3

- A.I. bred on 04-29-18 to W/C Lock Down 206Z.
- Maternal brother sells as lot 163.
- **Shown by Kennedy Dikoff at the 2017 South Dakota State Fair Open Show claiming Grand Champion Foundation Simmental Heifer.**
- Her Angus donor dam, LCC Erica NG702 is a fourth-generation Pathfinder dam and a long-time donor at Dikoff Ranch. She left a plethora of top-producing females and her sons were highly sought.
- Her sire, Profit, was the \$400,000 record-selling bull of the HCC sale. Already declared Pilgrim's greatest son, he descends from a \$50,000 Broker daughter. A full sister to Profit sold for \$140,000 at the 2015 HCC Customer Appreciation Sale.
- Her service sire and sire of her 2018 BC, W/C Lock Down 206Z was the high-selling bull in Werning's 2013 Production Sale. Currently he is the only bull in the Simmental database with his spread from CE to YW.



## LCC Erica NG702

Donor Dam of Lot 172

**172A**

## JND LOCK TIGHT 831F

Born: 02/10/18 3402990 Tattoo: 831F Bull

- Sire: W/C Lock Down 206Z.
- BW 84 lbs.

CED	BW	WW	YW	MILK
11.1	-0.8	63.9	100.7	23.1

## W/C Lock Down 206Z

Service sire of Lot 172







# JUSTIN & NICOLE DIKOFF DISPERSION

Lots 100-200



**DKSR Ms Conquest C20 • Lot 173**



**Damar Miranda B165 • Lot174**

## 173 DKSR MS CONQUEST C20

Born: 03/03/15 3027333 Tattoo: C20 Cow  
1/2 SM 1/2 AR Red Polled

BECKTON JULIAN GG 5B71 BKT JULIAN 7526 G  
 HXC CONQUEST 4405P BKT MARTA 9A13 JL  
 376637 HXC ELLIE MAY MA638 BFCK CHEROKEE CNYN 4912  
 HXC 529E  
 TRAXS RUSHMORE X103 THSF FREEDOM 300N  
 DKSR MS RUSHMORE A464 MISS TRAX U850  
 772054 SR CORAL U3 WS BEEF MAKER R13  
 DSR DREAM RAIN S717

CED	BW	WW	YW	ADG	MCE	Milk	MWW	Stay	Doc	CW	YG	MARB	BF	REA	API	TI
18.7	-4	+64.4	104.6	.25	10.1	20	52.2	10.4	14.8	26.4	-17	.33	-.029	.51	144.7	77.6

- A.I. bred on 04-29-18 to Hook's Beacon 56B.
- Dam's Production: NR 3@101, YR 2@103.
- A red polled Sim / Red Angus halfblood.
- A daughter was selected by Kemnitz Simmentals, ND.
- Her sire, HXC Conquest 4405P is a calving ease specialist boasting a CE of +16.5 in the top 10% and a BW -5.5 ranking in the top 1%.
- The sire of her 2018 bull calf, CDI Authority 77X is a homozygous polled, non-diluted Purebred. He excels at growth traits, Ribeye area with exceptional daughters. Authority is now-deceased, his service should be highly valued.

## 173A JND AUTHORITY 853E

Born: 03/02/18 3402986 Tattoo: 853 Bull

- Sire: CDT Authority 77X
- BW 86 lbs.

CED	BW	WW	YW	MILK
11.8	-.05	69.9	108.5	21.7



**JND 316 Ella 723 E**

Daughter of Lot 173

## CDI Authority 77X

Sire of Lot 173A



## 174 DAMAR MIRANDA B165

Born: 1/31/14 2880738 Tattoo: B165 Cow  
PB SM Black Polled

WS Beef King W107 WS BEEF MAKER R13  
 HOOK'S YUKON 80Y WS MISS DREAMBOAT T 17  
 2612543 HOOKS MIKA 141M HOOKS SHEAR FORCE 38K  
 HOOKS IRISH MAXINE 29K  
 HOOKS SHEAR FORCE 38K  
 LUCAS JOSIE 19K  
 TRIPLE C SINGLETARY S3H TRIPLE C MIRANDA P529  
 2487909 TRIPLE C MIRANDA P529 TRIPLE C EL PODEROSO REY  
 BTS RED MIRANDA

CE	BR	WW	YW	ADG	MCE	Milk	MWW	Stay	Doc	CW	YG	MARB	BF	REA	API	TI
8.2	3.2	81.4	121.9	.25	10.3	27.3	68.0	11	8.2	46.8	-0.51	0.31	-0.061	1.56	135.5	84.2

- A.I. bred on 5-19-18 to W/C Lock Down 206Z.
- Production: NR 1@111.
- This black, polled purebred female has one natural progeny with a NR 111.
- She enjoys EPD values in the top 15% for WW and YW, top 1% for RE and YG with a TI in the top 10%.
- Her sire, Hooks Yukon 80Y, is an ORigen featured sire described as the best WS Beef King to date. He transmits the great power, performance and muscle of his sire but with breed-leading calving ease.

## 174A JND PITCHING WEDGE 876F

Born: 04/16/18 + 3402992 Tattoo: 876 BULL  
1/2 SM 1/2 AN BLACK POLLED

BROOKS ABOVE PAR ELLINGSON BLACKPERFECTOR  
 UC PITCHING WEDGE R241 B STF REBECA  
 328661 3C CROCUS G124 B PTL CUTTING EDGE D209  
 D 488 DIVIDEND F6134 3C CROCUS E314 B  
 D6134 MISS DIVIDEND J973 D DIVIDEND 488  
 2468060 D 213 MISS HI SPADE 5116 D 11 MISS TAURUS 322  
 D HI SPADE 213  
 D151 MISS LONE STAR 3116

- BW 90 lbs.
- This 2018 heifer calf is the result of an ET mating of the Simmental sire, UC Pitching Wedge R241 B and the second-generation Pathfinder dam and now-deceased Dikoff Ranch donor, "J973" going back to the foundation Dikoff donor, D 213 Miss Hi Spade 5116.





# JUSTIN & NICOLE DIKOFF DISPERSION

Lots 100-200



**CKCC Bella's Vision 609D • Lot 175**



**JND 54 Fayette 73E • Lot 176A**

**175**

## CKCC BELLA'S VISION 609D

Born: 03/23/16 3173482 Tattoo: 609D Cow  
3/4 SM 1/4 AN Black Polled

MR NLC UPGRADE U8676  
**MR CCF VISION**  
2705829 GCF MISS ELSA

STF DOMINIQUE R170  
**FSC2 BELLA**  
2646518 FSC ERICAS LUTTON

ELLINGSON LEGACY M229  
MS NLC MOJO S6119 B  
CNS DREAM ON L186  
SS MISS BREAK  
STF MONTANA BLACK KF25  
DLS BLACK BALDIE L170  
EXAR LUTTON 1831  
CW ERICA OFWETONKA 54 JB

CED	BW	WW	YW	ADG	MCE	Milk	MWW	Stay	Doc	CW	YG	MARB	BF	REA	API	TI
10.9	2.7	70.2	110.3	.25	8.1	19.5	54.6	4.0	10.9	39.6	-.20	.25	-.052	.59	107.6	70.1

- A.I. bred on 4-25-18 to Hook's Beacon 56B.
- BW 82 lbs.
- Dam's Production: BR 1@99.
- Her dam sold as a feature in the 2014 National Western Simmental Sale. Bella's flushmates have sold from \$4500 to \$17,000 for Ferguson Show Cattle and gone on to become class winners at Ohio State Fair, Ohio Beef Expo, Louisville and Denver.
- Her sire, Mr CCF Vision is a homozygous black, homozygous polled "Upgrade" son. 12 Vision daughters from his first calf crop sold in the 2015 HCC Customer Appreciation Sale for an average of \$17,000. A son, WAGR Catalyst 225C sold for \$260,000 1/3 interest.



**FSC2 Bella**  
Donor dam of Lot 175

**176A**

## JND 54 FAYETTE 73E

Born: 02/08/17 3321825 Tattoo: 73E Cow  
1/2 SM 1/2 AN Red Homozygous Polled

REMINGTON ON TARGET 2S  
**REMINGTON LOCK N LOADS4U**  
503661 BAR15 MISS KNIGHT78E-51G

RED TED HI HO 35K  
**RED FL FAYETTE 33M**  
199392 RED DUS FAYETTE 8G

REMINGTON RED LABEL HR  
DRAKE SOFT TOUCH 15M  
SV CHARLIES APPLAUSE  
BAR15 MISS KNIGHT83Y-78E  
RED HOLDEN HI HO 753  
RED TED BEAU 14G  
SILVEIRAS REDFORD  
RED MCDUGALL FAYETTE59A

CED	BW	WW	YW	ADG	MCE	Milk	MWW	Stay	Doc	CW	YG	MARB	BF	REA	API	TI
8.3	-.2	58.6	93.1	.22	2.5	15.4	44.6	12.0	NA	25.3	-.26	.20	-.042	.67	118.5	64.9

- A.I. bred on 4-26-18 to Hook's Beacon 56B
- Her service sire, Hooks Beacon 56B is the #2 API and the #1 TI purebred bull in the Simmental breed. This homozygous polled, black bull descending from Hook's Shear Force, the undisputed champion of trouble-free genetics.
- Flush brothers and maternal sell as lots 176 B, 176, 176 D and 176E.



**Red FL Fayette 33M**  
Donor Dam of Lot 176A to 176E

## Hooks Beacon 56B

Service sire of  
Lots 175 and 176A







# JUSTIN & NICOLE DIKOFF DISPERSION

Lots 100-200



**JND 54 Lock N Load 77E • Lot 176B**

**176B** **JND 54 LOCK N LOAD 77E**  
 Born: 2/15/17 3321826 Tattoo: 77E FRESH EMBRYO Bull  
 1/2 SM 1/2 AR Black Polled

- Individual Performance: BW 82 lbs, 205 wt 690 lbs.
- Actual as of 5-2-18: Weight: 1430 lbs, Scrotal: 34.5 cm.

CE	BR	WW	YW	ADG	MCE	Milk	MWW	Stay	Doc	CW	YG	MARB	BF	REA	API	TI
7.6	.9	57.5	91.7	.21	2.5	15.8	44.5	12.0	NA	26.2	-0.29	.10	-0.044	.75	109.7	60.3

**176C** **JND INTENSITY 715E**  
 Born: 2/22/17 3321828 Tattoo: 715E FRESH EMBRYO Bull  
 1/2 SM 1/2 AR Red Polled

- Individual Performance: BW 98 lbs, 205 wt 7 lbs.
- Actual as of 5-2-18: Weight: 1380 lbs, Scrotal: 34.0 cm.

CE	BR	WW	YW	ADG	MCE	Milk	MWW	Stay	Doc	CW	YG	MARB	BF	REA	API	TI
7.6	.9	57.5	91.7	.21	2.5	15.8	44.5	12.0	NA	26.2	-0.29	.10	-0.044	.75	109.7	60.3

REMYNTON ON TARGET 25  
**REMYNTON LOCK N LOAD 54U**  
 BAR 15 MISS KNIGHT78E-51G

RED TED HI HO 35K  
**RED FL FAYETTE 33M**  
 RED DUS FAYETTE 8G

REMYNTON RED LABEL HR  
 DRAKE SOFT TOUCH 15M  
 SV CHARLIES APPLAUSE  
 BAR15 MISS KNIGHT83Y-78E  
 RED HOLDEN HI HO 753  
 RED TED BEAU 14G  
 SILVEIRAS REDFORD  
 RED MCDUGALL FAYETTE59A

- The donor dam is a purebred Red Angus.
- The sire, Remington Lock N Load 54U is a historic Werning Cattle Company herd sire featured at Genex CRI that is recognized for performance and muscle. Semen on this homozygous black, homozygous polled purebred is in very limited supply. His sons should be highly valued.



**JND Intensity 715E • Lot 176C**



**JND Redemption 717E • Lot 176D**

**176D** **JND REDEMPTION 717E**  
 Born: 2/23/17 3321830 Tattoo: 717E FRESH EMBRYO Bull  
 1/2 SM 1/2 AR Red Homozygous Polled

- Individual Performance: BW 100 lbs, 205 wt 795 lbs.
- Actual as of 5-2-18: Weight: 1470 lbs, Scrotal 38.5 cm.

CE	BR	WW	YW	ADG	MCE	Milk	MWW	Stay	Doc	CW	YG	MARB	BF	REA	API	TI
8.8	.7	58.1	83.9	.16	.8	19.8	48.8	13.6	NA	20.8	-0.19	.29	-0.012	.62	123.3	65.3

**176E** **JND PRORITY 720E**  
 Born: 02/24/17 3321831 Tattoo: 720E Bull  
 1/2 SM 1/2 AR Red Homozygous Polled

- Individual Performance: Bw 98 lbs, 205 wt 747 lbs.
- Actual as of 5-2-18: Weight: 1450 lbs, Scrotal: 37.5 cm.

CED	BW	WW	YW	ADG	MCE	Milk	MWW	Stay	Doc	CW	YG	MARB	BF	REA	API	TI
8.6	.7	61.7	89.7	.18	.7	19.3	50.2	13.6	NA	24.2	-0.19	.31	-0.012	.68	125.3	67.8

NF TRUMP S582  
**CDI AUTHORITY 77X**  
 595674 CDI MS CROCKET 88T

RED TED HI HO 35K  
**RED FL FAYETTE 33M**  
 199392 RED DUS FAYETTE 8G

NF DR. ATKINS P35F  
 FF MS EXALTING E582  
 LBR CROCKETT R81  
 CDI MISS SHEAR FORCE 4N  
 RED HOLDEN HI HO 753  
 RED TED BEAU 14G  
 SILVEIRAS REDFORD  
 RED MCDUGALL FAYETTE59A

- These red, homozygous polled Sim/Red Angus halfbloods are big bodied and thick.
- The sire, CDI Authority 77X is a homozygous polled, non-diluted Purebred Simmental. He excels at growth traits, Ribeye area with exceptional daughters. Authority is now-deceased, his progeny should be highly valued.



**JND Priority 720E • Lot 176E**





# JUSTIN & NICOLE DIKOFF DISPERSION

Lots 100-200

## CHAROLAIS DIVISION Lots 180-181



**JCR IMPRESSIVE 759 P • Lot 180**

**180**

### JCR IMPRESSIVE 759 P

Born: 3/04/07 F1065708 Tattoo: 759 Cow

JWK IMPRESSIVE D040 ET  
**WCR SIR IMPRESS 1325 P**  
**M618534** WCR MISS EASE 741 P

VCR SIR DUKE 914 PLD  
**JCR MISS DUKE 3139 ET**  
**F983810** WCR MISS YL06 3339

WCR SIR FA MAC 2244  
 HBR LADY LIZ 721 P  
 SKYMONT EASE 2078  
 WCR MISS TRADITION 5187P  
 WCR SIR DUKE 761  
 WCR MISS MAC IV 534  
 4-L UNLIMITED YL06 PLD  
 WCR MISS FA MAC 261

CED	BW	WW	YW	Milk	MCE	MTL	SC	CW	REA	FAT	MARB
.4	1.6	37	63	2	-6.3	20	.8	15	.41	-.009	.16

- Sells open ready to flush.
- Daughter sells as lot 181.
- This dynamic donor was the \$6000, well-thought selection of Justin Dikoff from the 2014 Vedvei Charolais Ranch Sale where her 2014 heifer calf went to Reppe Ranch, SD. This big-bodied, easy-fleshing cow combined an impressive WWR 105 and YWR 108 in the competitive contemporary group of 46.
- She boasts WW, YW and Fat EPDs in the top 15% with a TSI in the top 20%.
- She carries the combined blood of two of the all-time great Charolais sires, WCR SIR FA MAC 2244, a 12 - time AICA Yearling trait leader and VCR SIR DUKE 914 PLD, the breed's first #1 Multiple Trait Leader.



**JD BOEING 747E • Lot 180A**

**180A**

### JD BOEING 747E

Born: 9/26/17 PENDING Tattoo: 747 Bull

TR MR FIRE WATER 5792RET  
**TR PZC MR TURTON 0794ET**  
**EM790987** THOMAS MS IMPRESSIVE0641

WCR SIR IMPRESS 1325 P  
**JCR IMPRESSIVE 759 P**  
**F1065708** JCR MISS DUKE 3139 ET

THOMAS OAHE WIND 0772ET P  
 THOMASSWISSERSWEETI 764ET  
 JWK IMPRESSIVE D040 ET  
 BCI MISS VERYLIMIT 6033P  
 JWK IMPRESSIVE D 040 ET  
 WCR MISS EASE 741 P  
 VCR SIR DUKE 914 PLD  
 WCR MISS YL06 3339

Sires EPD's								Sire's Carcass			
CED	BW	WW	YW	Milk	MCE	MTL	SC	CW	REA	FAT	MARB
7.5	.2	27	47	11	5.1	25	1.0	17	.76	.007	.07

Dam's EPD's								Dam's Carcass			
CED	BW	WW	YW	Milk	MCE	MTL	SC	CW	REA	FAT	MARB
.4	1.6	37	63	2	-6.3	20	.8	15	.41	-.009	.16

- BW 88 lbs.
- Maternal sister sells as lot 181.
- His sire, TR PZC MR TURTON 0794ET is the 2011 National Champion Bull with three flush sisters that were also National Champions all descending from the foundation Thomas Ranch donor THOMAS MS IMPRESSIVE0641.
- Maternal sister sells as lot 181.



\$2,900 Daughter of Lot 180





# JUSTIN & NICOLE DIKOFF DISPERSION

Lots 100-200

## 180B 3 FROZEN EMBRYOS (GRADE 1)

Stored at Trans Ova Genetics, Sioux Center, IA

LT LONG DISTANCE 9001 PLD  
M&M OUTSIDER 4003 PLD  
M846631 M&M MS CARBINE 1567 PLD

LT SILVER DISTANCE 5342 P  
LT BELLE 7026 P  
M&M RAPTOR 8122 PLO  
MS COOLEY JPOT 1107N9 ET

Donor Dam: JCR IMPRESSIVE 759 P

Dam's EPDs							Dam's Carcass					
CED	BW	WW	YW	MILK	MCE	Mtnl	SC	CW	REA	FAT	MARB	
0.4	1.6	37	63	2	-6.3	20	0.8	15	.41	-.009	.03	

Sires' EPDs							Sire's Carcass					
CED	BW	WW	YW	MILK	MCE	Mtnl	SC	CW	REA	FAT	MARB	
11.3	-1.4	37	69	13	3.9	31	0.7	19	.53	.019	.06	

- The sire, M&M OUTSIDER 4003 PLD grossed over \$100,000 in progeny sales in his first calf crop. His dam, M&M MS CARBINE 1567 PLD sold for \$67,500 in the Thomas Dispersal and is regarded as one of the top cows of the breed.

## 180C 2 FROZEN EMBRYOS (GRADE 1)

Stored at Trans Ova Genetics, Sioux Center, IA

CEDARDALE ZEAL 125Z  
SHARODON DOUBLE VISION 1D  
M898862 WLM MACKS YASMAN 16Y

CEDARDALE TYRANT 31T  
CEDARDALE MISS 64T  
SVY PILGRIM PLD 6555  
WLM MACKSUPTOWN LADY 7U

Donor Dam: JCR IMPRESSIVE 759 P

Sires' EPDs							Sire's Carcass					
CED	BW	WW	YW	MILK	MCE	Mtnl	SC	CWT	REA	FAT	MARB	
0.3	2.2	21	35	0	3.6	11	NA	NA	NA	NA	NA	

- SHARODON DOUBLE VISION 1D was the 2016 Canadian Show Bull of the Year. Polzin & Thomas purchased US semen rights at the 2018 NWSS. He is homozygous polled.

## 180D 6 FROZEN EMBRYOS (GRADE 1)

Stored at Trans Ova Genetics, Sioux Center, IA

EATONS VISIONARY 2044 P  
WCR KINGSBURY 116 P  
M804072 WCR MISS POWEREDGE 9132 P

EATONS VISION 0484  
EATONS MISS FALLS 3639  
SCHURRTOP POWER EDE  
WCR MISS DUKE 3129 P

Donor Dam: JCR IMPRESSIVE 759 P

Sires' EPDs							Sire's Carcass					
CED	BW	WW	YW	MILK	MCE	Mtnl	SC	CWT	REA	FAT	MARB	
-1.9	-1.3	45	70	17	0.2	40	0.7	21	.30	.018	-.03	

- WCR KINGSBURY 116 P was the \$10,500 1/2 int high-selling bull at the 43rd Wienk Charolais Sale. He combined outstanding individual performance with an amazing EPD spread that included BW and YW EPDs in the top 5%.

## 180E 3 FROZEN EMBRYOS (GRADE 1)

Stored at Trans Ova Genetics, Sioux Center, IA

M6 GRID MAKER 104 PET  
EC NO DOUBT 2022 P  
M685500 EC LADY DUKE 2022 P

WCR SIR TRADITION 066  
VCR MISS MAC IV 317  
VCR SIR DUKE 914 PLD  
JES MS ADVANTAGE C74

Donor Dam: JCR IMPRESSIVE 759 P

Sires' EPDs							Sire's Carcass					
CED	BW	WW	YW	MILK	MCE	Mtnl	SC	CWT	REA	FAT	MARB	
4.8	0.5	35	69	5	0.7	22	0.4	22	.65	.018	.17	

- EC NO DOUBT 2022P is a homozygous polled calving ease, growth and carcass bull featured in Genex CRI. His EPD values rank him in the top 4% CE, 25% WW, 5% YW, 8% CW, 3% REA, 20% Fat, 7% Marb.



JD 9036 IMPRESSIVE 61D • Lot 181

## 181 JD 9036 IMPRESSIVE 61D

Born: 3/18/16 EF1228420 Tattoo: 61 Cow

LT BLUEGRASS 4017 P  
WC BIG BEN 9036 P  
EM775980 VCRMISDUCHES9506P

WCR SIR IMPRESS 1325 P  
JCR IMPRESSIVE 759 P  
F1065708 JCR MISS DUKE 3139 ET

LT ASSERTION 1277 P  
LT PEARL'S BREEZE 2236 P  
VCR SIR DUKE 914 PLD  
VCR MISS PERFECT 247 PLD  
JWK IMPRESSIVE D040 ET  
WCR MISS EASE 741 P  
VCR SIR DUKE 914 PLD  
WCR MISS YL06 3339

CED	BW	WW	YW	Milk	MCE	MTL	SC	CW	REA	FAT	MARB	TSI
7.2	-1.2	33	59	3	3.0	19	1.4	13	.30	-.008	.14	205.01

- A.I. bred on 04-29-18 to TR Mr OutKast 6605D.
- Her sire, WC BIG BEN 9036 P is a famously reliable calving ease bull ranking four stars in the ABS directory. He sired the Grand Champion Bull at the American Royal Natl ROE Charolais Show in his first calf crop. Big Ben is homozygous polled.

## 181A JD 9001 LONG DISTANCE 84F

Born: 01/21/18 PENDING Tattoo: 84F BULL

- Sire: LT Long Distance 9001 PLD
- BW 52 lbs.



JD 0794 IMPRESSIVE 69D

Sister to Lots 180A-180E and 181



M&M OUTSIDER 4003 PLD



SHARODON DOUBLE VISION 1D



WCR KINGSBURY 116P



EC NO DOUBT 2022 P





# JUSTIN & NICOLE DIKOFF DISPERSION

Lots 100-200



## Dikoff Red Angus Division Lots 184-195

### DAMAR Y260 GOLDIE A090 • LOT 184

**184** **DAMAR Y260 GOLDIE A090**  
 Born: 02/04/13      1622180      ID: A090      Cow  
 AR %100

BECKTON EPIC R682 KI  
**DAMAR WEBER W307**  
 MESSMER GINNIE 9862  
 MESSMER PACKER 5008  
**DAMAR GOLDEN PACKAGE Y260**  
 RED TER-RON GOLDIE 6W

BECKTON EPIC KJ J722  
 BECKTON SUSAN G199 CO  
 LMAN KING ROB 8621  
 MESSMER GINNIE 9211  
 MESSMER JOSHUA 019P  
 MESSMER MILLIE 124P  
 RED TER-RON TOUCHDOWN 85  
 RED TER-RON GOLDIE 240J

CED	BW	WW	YW	ADG	DMI	Milk	ME	HPG	CEM	STAY	MARB	YG	CW	REA	FAT
4	-1.2	41	68	0.17	.43	22	1	9	5	9	.44	0.04	10	0.08	0.03

- A.I. bred on 4-29-18 to UBAR High Capacity 224.
- Production: NR 2@117, YR 1@123. She posts IMF 1@109, REA 1@105.
- Dam's Production: BR 2@99.
- A perfectly constructed Red Angus cow nursing a Sim/Red Angus halfblood bull calf.
- The sire of her 2018 bull calf, CDI Authority 77X is a homozygous polled, non-diluted Purebred Simmental. He excels at growth traits, Ribeye area with exceptional daughters. Authority is now-deceased, progeny should be highly valued.

**184A** **JND 77 AUTHORITY 834F**  
 Born: 02/11/18      3403000      Tattoo: 834F      BULL  
 1/2 AR 1/2 SM

- Sire: CDI Authority 77X
- BW 96 lbs.

CED	BW	WW	YW	MILK
9.2	1.7	68.1	98.3	17.8



**CDI Authority 77X**  
Sire of Lot 184A

**185** **DAMAR SOFFIE 050A**  
 Born: 9/15/13      1670391      ID 050A      Cow

LCC GRAVITY B252L  
**DAMAR GRAVITY U883**  
**1276405** DFRA BLOCKANA 419  
 PIE ADVANCE 5520  
**DAMAR SOFFI U940**  
**1288832** DFRA SOFFI R562

BFCR CHEROKEE CNYN 4912  
 HXC 950J  
 BJR RAMBO 502-6243  
 BJR BLOCKANA 620-113  
 PERKS ADVANCE 121R  
 NBAR SATIN  
 TPIE LAKOTA II 1086  
 BJR SOFFI 074-624

CED	BW	WW	YW	ADG	DMI	MILK	ME	HPG	CEM	STAY	MARB	YG	CW	REA	FAT
5	-1.3	45	65	0.13	0.79	18	-1	8	4	6	0.33	0.01	7	-0.04	0.00

- A.I. bred on 5-19-18 to U BAR High Capacity 224.
- A 100% Red Angus cow nursing an ET SimAngus bull calf.

**185A** **JND PITCHING WEDGE 882F**  
 Born: 4/23/18      + 3402998      Tattoo: 882F      BULL  
 1/2 SM, 1/2 AN

BROOKS ABOVE PAR  
**UC PITCHING WEDGE R241 B**  
**2328661** 3C CROCUS G124 B

ELLINGSON BLACKPERFORATOR  
 STF REBECA  
 PTL CUTTING EDGE D209  
 3C CROCUS E314 B  
 D DIVIDEND 488  
 D 11 MISS TAURUS 322  
 D HI SPADE 213  
 D151 MISS LONE STAR 3116

D 488 DIVIDEND F6134  
**D6134 MISS DIVIDEND J973**  
**2468060** D 213 MISS HI SPADE 5116

- BW: 92 lbs.
- Bull calf is the result of an ET mating of the Simmental sire, UC Pitching Wedge R241 B and the second-generation Pathfinder dam and now-deceased Dikoff Ranch donor, "J973" going back to the foundation Dikoff donor, D 213 Miss Hi Spade 5116.







# JUSTIN & NICOLE DIKOFF DISPERSION

Lots 100-200



**DAMAR MISTY Z173 • Lot 186**



**DAMAR HAPPY MOON Y372 • Lot 187**

**186 DAMAR MISTY Z173**  
 Born: 02/04/13 1526573 ID: Z173 Cow  
 AR %100

MESSMER PACKER S008  
**DAMAR REDEMPTION X481**  
 MESSMER RED ROSE V134

RED FINE LINE MULBERRY 26P  
**DAMAR KANAPAC X056**  
 DAMAR PRIDE U848

MESSMER JOSHUA 019P  
 MESSMER MILLIE 124P  
 3SCC NEW BANDOLIER S152  
 MESSMER RED ROSE 335R  
 RED COMPASS MULBERRY 449M  
 RED DUS FAYETTE BG  
 PIE ADVANCE 5520  
 DFRA PRIDE N320

CED	BW	WW	YW	ADG	DMI	Milk	ME	HPG	CEM	STAY	MARB	YG	CW	REA	FAT
5	-1.8	48	77	.18	.62	20	3	14	9	9	.51	0.06	14	0.12	0.03

- A.I. bred on 4-29-18 to UBAR High Capacity 224.
- Production: NR 2@96.
- Dam's Production: NR 3@100.
- She is nursing a grafted, Angus, free-martin heifer calf sired by Baldrige Colonel C251.

**186A GRAFTED HEIFER CALF FREE MARTIN**  
 Born: 02/07/18 ANGUS Tattoo: 823 Cow

- Sire: Baldrige Colonel C251
- Dam sells as Lot 149
- BW 60 lbs.



**UBAR High Capacity 224**

Service sire of Lots 184, 186 and 187.

**187 DAMAR HAPPY MOON Y372**  
 Born: 09/16/11 1498527 ID: Y372 Cow  
 AR %100

RED FINE LINE MULBERRY 26P  
**DAMAR HAPPY HOUR W907**  
 1360769 RED T-S OLIVIA 706P

DFRA LAKOME0 P473  
**DAMAR E-MON U932**  
 1288808 DFRA E-MON S666

RED COMPASS MULBERRY 449M  
 RED DUS FAYETTE 8G  
 RED BRYLOR BODASIU 79K  
 RED T-5 OLIVIA 256L  
 BUF CRK ROMEO L081  
 DFRA LAKOTA 531L  
 DFRA MELMON 534  
 DFRA ESTONIA N338

CED	BW	WW	YW	ADG	DMI	Milk	ME	HPG	CEM	STAY	MARB	YG	CW	REA	FAT
3	-2.4	68	105	.23	.96	27	3	13	7	12	.27	.12	29	-0.08	0.01

- A.I. bred on 04-26-18 to UBAR High Capacity 224.
- Production: NR 3@111. Calving interval 3@364 days.
- Dam's Production: BR 4@96, NR 4@106.

**187A JND IRON MAN 748E**  
 Born: 10/12/17 3876331 ID: 748E Bull  
 AR %100

RED WRIGHTS 832S IRON HIDE 4  
**DAMAR 2U IRON MAN B943**  
 1735247 RED SSS MINOLA 2U

DAMAR HAPPY HOUR W907  
**DAMAR HAPPY MOON Y372**  
 1498527 DAMAR E-MON U932

RED SIX MILE SAKIC 832S  
 RED BWB FAYE 48N OF TREND  
 5L NORSEMAN KING 2291  
 RED SSS MINOLA 333S  
 RED FINE LINE MULBERRY 26P  
 RED T-S OLIVIA 706P  
 DFRA LAKOME0 P473  
 DFRA E-MON S666

CED	BW	WW	YW	ADG	DMI	Milk	ME	HPG	CEM	STAY	MARB	YG	CW	REA	FAT
4	-2.9	52	82	0.18	0.90	24	-2	12	6	11	0.25	0.04	15	-0.03	0.00

- BW: 88 lbs.

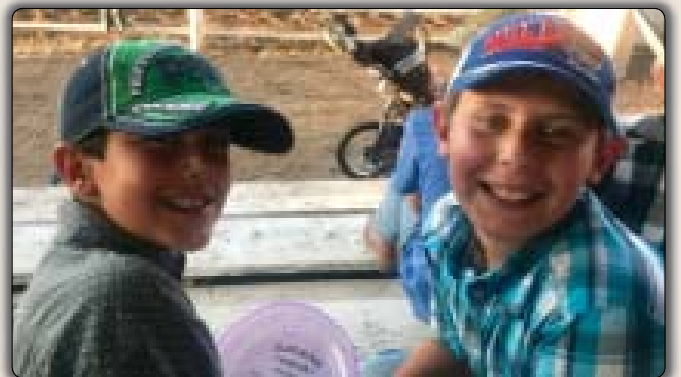





# JUSTIN & NICOLE DIKOFF DISPERSION

Lots 100-200



**JND 23 Blackberry 521C • Lot 188**



**JND Cinch 67D**  
\$3,000 Son of Lot 189

**188** **JND 23 BLACKBERRY 521C**  
 BORN: 06/18/15      3497026      ID: 521C      Cow

RED SSS ARSON 85U  
**BLACK BRYLOR ARSON 23Y**  
**1505801**    MVF ERELITE 112U

RED FINE LINE MULBERRY 26P  
**GNRA MISS BLACKBERRY 048**  
**1392874**    E&B LADY LEAD ON 537

RED SSS ARSENAL 271S  
 JRED SSS SCAARA 951L  
 S A V NET WORTH 4200  
 BXB MISS LEADER 6M  
 RED COMPASS MULBERRY 449M  
 RED DUS FAYETTE 8G  
 CONNEALY LEAD ON  
 E&B LADY PRECISION 328

• A.I. bred on 5-19-18 to UBAR High Capacity 224.

CED	BW	WW	YW	ADG	DMI	Milk	ME	HPG	CEM	STAY	MARB	YG	CW	REA	FAT
5	-1.0	56	95	.25	.85	22	-7	12	8	5	.63	-0.03	26	0.19	-0.01

**189** **JND SNOWFLAKE B41**  
 BORN: 03/24/2014      1671048      ID: B41      Cow  
 AR %100

BJR HIGH CAPACITY 008  
**UBAR HIGH CAPACITY 224**  
**864114**    BJR BONNEBELL 7G

BIEBER BETTERARROW 7543  
**SST SNOW ARROW M412**  
**866750**    SST SNOWFLAKE 358-F08

BJR HI HO 916  
 JRA JAMES 904  
 LARSON RED LIGHTNING  
 RD BONNEBELL 5E  
 BIEBER STRAIGHT ARROW  
 BIEBER KANNA 5983  
 BIEBER CLASSIC 4515  
 SBCC TRANELA DSOS-358

CED	BW	WW	YW	ADG	DMI	Milk	ME	HPG	CEM	STAY	MARB	YG	CW	REA	FAT
1	1.8	69	105	0.22	1.19	15	6	11	1	7	0.35	0.08	35	0.06	-0.00



**GNRA Miss Blackberry 048**

Dam of Lot 188. She sold for \$5000 to Blairs Ag, CAN

**189A** **JD 6135 SNOWFLAKE 886F**  
 BORN: 04-26-18      PENDING      Tattoo: 886      Cow  
 1/2 AR 1/2 AN

• Sire: JD Gold Rush 6135  
 • BW: 82 lbs.

**188A** **JND PITCHING WEDGE 880F**  
 BORN: 04/19/18      + 3402994      Tattoo: 880F      BULL  
 1 1/2 SM, 1/2 AN

BROOKS ABOVE PAR  
**UC PITCHING WEDGE R241 B**  
**2328661**    3C CROCUS G124 B

D 488 DIVIDEND F6134  
**D6134 MISS DIVIDEND J973**  
**2468060**    D 213 MISS HI SPADE 5116

ELLINGSON BLACKPERFECTOR  
 STF REBECA  
 PTL CUTTING EDGE D209  
 3C CROCUS E314 B  
 D DIVIDEND 488  
 D 11 MISS TAURUS 322  
 D HI SPADE 213  
 D151 MISS LONE STAR 3116

• Individual Performance: BW 82 lbs.  
 • Dam's Production: BR 8@97, NR 8@102, YR 6@103. IMF 11@104, REA 11@101.  
 • Bull calf is the result of an ET mating of the Simmental sire, UC Pitching Wedge R241 B and the second-generation Pathfinder dam and now-deceased Dikoff Ranch donor, "J973" going back to the foundation Dikoff donor, D 213 Miss Hi Spade 5116.



\$9,000 Maternal Sister to Lot 189





# JUSTIN & NICOLE DIKOFF DISPERSION

Lots 100-200



**JND 224 HIGH CAPACITY 849F • Lot 190A**

**190A JND 224 HIGH CAPACITY 849F**  
 Born: 02-27-18      3876329      ID: 849F      BULL

BJR HIGH CAPACITY 008  
**UBAR HIGH CAPACITY 224**  
 864114    BJR BONNEBELL 7G

RED TED HI HO 35K  
**RED FL FAYETTE 33M**  
 1518683    I RED DUS FAYETTE8G

BJR HI HO 916  
 JRA JAMES 904  
 LARSON RED LIGHTNING  
 RD BONNEBELL5E  
 HOLDEN HI HO 753  
 I RED TED BEAU 14G  
 I SILVEIRAS REDFORD  
 I RED MC DOUGALL FAYETTE 59A

CED	BW	WW	YW	ADG	DMI	Milk	ME	HPG	CEM	STAY	Marb	YG	CW	REA	FAT
1	0.7	69	101	0.20	1.01	11	-2	13	3	9	0.25	0.09	31	0.14	0.02

- Individual Performance: BW 88 lbs.
- His Canadian-bred donor dam is a maternal sister to Red Fine Mulberry 26P. Years of selective breeding have created a living legacy around this accomplished female and she is one of the most recognizable and appreciated females in the breed. She had a big impact on the Brylor program producing Red Brylor Eberle 50Y and red Brylor Fayette 40Y – dam of Red Brylor Red Kodiak 3A

**190 COMMERCIAL RECEIPT COW 516**  
 She raised a \$4000 heifer      Tattoo: 516      Cow



**Red FL Fayette 33M**  
 Donor dam of Lot 190A

**194 COMMERCIAL RECEIPT COW 513**  
 Tattoo: 513      Cow

**194A COMMERCIAL HEIFER CALF**  
 Born: 03-13-18      COMMERCIAL      Tattoo: 864      Cow  
 • Sire: RBM Next Step D54

**195 COMMERCIAL COW 514**  
 Tattoo: 514      Cow

**195A COMMERCIAL HEIFER CALF**  
 Born: 05-02-18      COMMERCIAL      Tattoo: 890      Cow  
 • Sire: JD Gold Rush 6135  
 • BW: 82 lbs.



**\$6400 daughter of “33M”. Also a maternal sibling to Lots 176A-C, full ET sib to Lot 176E&F and maternal sibling to Lot 190A**

**Success is not the key to happiness. Happiness is the key to success. If you love what you are doing you will be successful!**

Hermain Cain





# JUSTIN & NICOLE DIKOFF DISPERSION

Lots 100-200



## **Commercial Cow 658**

Lot 199

**197**

## **COMMERCIAL Cow 522**

Tattoo: 522 Cow

- A.I. bred on 11-8-17 to B/R Demand 628. Vet examined safe and estimated due 8-17-18.
- She raised Lot 181.

**199**

## **COMMERCIAL Cow 658**

Tattoo: 658 Cow

- A.I. bred on 11-18-17 to B/R Demand 628. Vet examined safe and estimated due 8-27-18.
- She raised JD Prime Time 46 Sire of Lot 128B.

**198**

## **COMMERCIAL Cow 526**

Tattoo: 526 Cow

- A.I. bred on 11-18-17 to B/R Demand 628. Vet examined safe and estimated due 8-27-18.
- She raised a \$4500 son of Barstow Cash x Blackcap May 1657 sold to John Kapperman.

**200**

## **COMMERCIAL RECEIPT Cow 57**

Tattoo: 57 Cow

- Embryo to be implanted. Information available sale day.
- She raised a \$4000 ET daughter of Lot 170.





**Sale Managed By:**

**Dear Cattlemen,**



**AL & JEANNE CONOVER**  
641-227-3537 • Fax: 641-227-3792  
Email: conover@conoverauction.com  
www.conoverauction.com  
**DAVE SWEENEY 641-373-4340**

**The Annual Hawkeye Country Sale has become a summer right-of-passage. The first Sunday of June date brings about images of green grass, spunky calves and genetic opportunity. This year's sale offering is an outstanding blend of bulls, open and bred females, as well as embryos that have one commonality.....they represent the latest and greatest the Angus breed has to offer. The contributors**

**to Hawkeye Country understand that customers of this sale have traditionally rewarded quality consignments and have targeted this late season Angus market to showcase their best genetics.**

**It has been our long-time privilege of serving the Dikoff Family at their South Dakota home. Justin and Nicole as well as his father Rod and Linda Dikoff have hosted annual fall female sales and spring bull sales with our assistance for many years. A year ago, Rod and Linda chose to bring their Angus career to a conclusion and now Justin has chosen to repeat his annual Hawkeye Country trek with a liquidation of his own. We attempted to document the success of these cows and their lineage within our limited time restraints. But, I fear we only scratched the surface of what this herd has accomplished and what they could do in your program. These are the cows that Justin has picked for himself from the 23 years of Dikoff Ranch's robust Angus and Simmental breeding program. Other cows were hand selected from his extensive travels with DV Auction and are the best-of-the-best Angus, Simmental, Red Angus and Charolais that his keen eye could identify.**

**AI studs are quick to point out that getting the most cows pregnant on the first heat cycle is the key to a uniform, heavy, and profitable calf crop. Calving in that first month also aids in labor efficiency, nutritional requirements and, importantly, rebreeding success. However, at the risk of sounding old fashioned, the secret to making that happen is not through menstrual manipulation and artificial insemination. The most economical means of getting cows bred quickly and putting more pounds on the scale at weaning is through natural service. There is no such thing as "enough" bulls. Increasing the number of high quality bulls per cow is the way to achieve profit objectives. There has never been a better opportunity to acquire young, high quality, affordable bulls than right now - right here.**

**It would behoove any serious breeder of registered or commercial cattle to be in the bleachers on June 3rd. It will be our pleasure to greet you and our friends, the Schooley's at the luxurious Bloomfield Livestock Market facilities for an outstanding sale of the highest caliber. As always, your pre-sale inquiries are encouraged.**

**Respectfully,**

**Al and Jeanne Conover  
Dave Sweeney**



**Al Conover**



**Jeanne Conover**



**Dave Sweeney**



# NOTES



