

# Hawkeye

COUNTRY

## ANGUS SALE

SUNDAY  
**JUNE 2 2019**  
1:01 PM

Bloomfield Livestock Market  
BLOOMFIELD, IOWA

Well-bred Registered Angus

### One of Iowa's Largest Angus Sales!



**Featuring:** ... an **ELITE** Offering  
From Progressive Breeders!



## SELLING 200 HEAD

# ~SELLING 165 HEAD~

**54 Bulls:** 11 coming two and three-yr-old bulls, 8 summer and fall long yearling bulls, 31 yearling bulls, 4 SimAngus yearling bulls.

**61 Females:** 44 spring pairs, 1 SimAngus pair, 12 yearling heifers (many already bred), 1 fall heifer calf and 3 open cows.  
4 embryo lots and 1 flush opportunity.

## THE *Hawkeye* COUNTRY ANGUS SALE

**SUNDAY  
JUNE 2 2019  
1:01 PM**

**Bloomfield Livestock Market  
BLOOMFIELD, IOWA**

**Ron Schooley 641-777-0302  
Roman Schooley 515-450-3685**

**Sale Day Phone  
641-664-2435**



**Auctioneer:  
Al Conover  
(515) 491-8078**

Sale Managed By:  
**Conover**  
*Auction Service*  
P.O. Box 9 - Baxter, IA 50028  
**AL & JEANNE CONOVER**  
641-227-3537 - 641-227-3792 (FAX)  
DAVE SWEENEY - 641-373-4340  
www.conoverauction.com  
conover@conoverauction.com

See page 1 for details

Watch & bid online for FREE at [conoveronlinesales.com](http://conoveronlinesales.com)

### GENERAL INFORMATION

**SALE LOCATION:** Bloomfield Livestock Market, Bloomfield, IA.  
Phone: (641) 664-2435. Located on Hwy 63 North.

**MOTEL ACCOMODATIONS:** Cobblestone Inn, 509 S. Washington St., Bloomfield, IA. Phone (641) 664-2000. Southfork Motel, Jct. 2 & 63, Bloomfield, IA. Phone (641) 664-1063.

**INSPECTION OF CATTLE:** Cattle will be available for inspection by NOON on Saturday, June 1 at the sale site. All cattle will carry identity tags corresponding to sale lot numbers in the catalog.

**HEALTH:** Interstate health papers furnished on all cattle selling.

**TERMS:** Cash. Please settle for cattle promptly.

**TERMS & CONDITIONS:** All cattle sell according to the standard terms and conditions of the American Angus Association.

**TRUCKING:** We will be glad to assist in making the best possible trucking arrangements.

**INSURANCE:** Will be available through Conover Auction Service, an American Live Stock agent.

**LIABILITY:** All persons attending this sale do so at their own risk, legal or otherwise, for their safety or the behavior of the animals. The Owners, Auction Service, Sale Staff and Hosts assume no liability for property loss or any accidents that may occur.

**ANNOUNCEMENTS:** From the block will take precedence over the catalog. Buyers unable to attend may send their bids to the Auction Service, Field Representatives or Auctioneer.

**LUNCH:** Will be available sale day.

### AMERICAN ANGUS ASSOCIATION

Regional Manager ..... Adam Conover (816) 676-8560

### LIVESTOCK PRESS REPRESENTATIVES

Livestock Plus ..... Mike Sorensen (641) 745-7949

Midwest Marketer ..... Tom Rooney (515) 491-6025

Angus Journal ..... Adam Conover (816) 676-8560

Special Assignment ..... Bruce Bradley (417) 848-3457

### OFFICERS - IOWA ANGUS ASSOCIATION

President ..... Cody Jensen

Vice President ..... Ed Wiederstein

Secretaries ..... Tricia & Colby Holmes

Board of Directors ..... Dave Nichols

**PLEASE BRING THIS CATALOG WITH YOU ON SALE DAY!!**

# Hawkeye

## COUNTRY

### ANGUS SALE

### 2019 CONSIGNORS

<b>Frank Conrad.....Lots 1-3</b>	<b>Northrup Angus Farms.....Lots 52-56</b>
<b>Brice Conover.....Lots 4-17</b>	<b>PS Farms.....Lots 57-65</b>
<b>Crouch Angus Valley.....Lots 18-23</b>	<b>Ryan Cattle.....Lots 66-68</b>
<b>Driessen Angus Ranch.....Lots 24-28</b>	<b>JJ Scheckel Angus.....Lots 69-92</b>
<b>Marty Hultman..... Lots 29-33</b>	<b>Strasburg Angus..... Lots 93-99</b>
<b>J-M Ranch.....Lots 34-41</b>	<b>Summit Farms.....Lots 100-106</b>
<b>KM Cattle CO.....Lots 42-46</b>	<b>TK Corral Angus ..... Lots 107-108</b>
<b>Marks Family Purebreds....Lots 47-50</b>	<b>Rick Weiss.....Lots 109-110</b>
<b>Eugene Nelson.....Lot 51</b>	<b>Tri-K Cattle Company.....Lots 111-120</b>

Watch & bid online for FREE at [conoveronlinesales.com](http://conoveronlinesales.com)

powered by DV Auction



**IT'S NEW...**

**IT'S EXCITING...**

**IT'S CONOVERONLINESALES.COM**

Buying online is as easy as 1, 2, 3...

1. Create a new DV auction account at [www.conoveronlinesales.com](http://www.conoveronlinesales.com)
2. Apply for bidding approval by clicking on the "details" tab at least 24 hours prior to the auction-a DV representative will notify you once you have been approved
3. Tune in for the sale and make your purchases!

**High speed internet** is required for successful bidding-be sure to check the lag-time monitor in the top left corner to ensure real-time broadcasts.

**Proxy Bidding**-if you can't make time to watch the sale, register a proxy bid and let our system represent your bid while you're away. Look for the "proxy bid" tab on the auction listing, and fill in your maximum bids. We'll handle the rest!

**Having troubles?** During the auction, you can type a message to the operator at any time for assistance. Our full-time support team can also always be reached at (402) 474-5557.

**DVAuction**  
Broadcasting Real-Time Auctions

DVA Rep. Justin Dikoff (605) 290-0635 - email: [jdikoff@dvauction.com](mailto:jdikoff@dvauction.com)  
Please feel free to contact me with questions about the sale or to view the cattle for you.

Sale Managed By:



**AL & JEANNE CONOVER**  
 641-227-3537 • Fax: 641-227-3792  
 Email: conover@conoverauction.com  
 www.conoverauction.com  
**DAVE SWEENEY 641-373-4340**

Dear Angus Friends,  
 Each year June marks the near end of spring calving, the joy of turning pairs out on green grass pastures and the promise of a summer filled with Angus activities. One of the most anticipated Angus events each year is the Hawkeye Country Sale which unveils a new crop of breeding stock ready to prosper in their new homes. This year, perhaps more than ever, the offering set a higher bar for quality and quantity. Leading the parade will be three major herd reductions from small, but elite Angus programs that have been long-time contributors to past Hawkeye Country and Midwest Connection Sales.

Herd bulls abound, with four elite sires used in registered breeding programs, just in time for spring "turn out". The number of AI sired, high EPD, high performance, top of the contemporary group bulls is unprecedented in Hawkeye history. Again, this year, we have proven donors, spring pairs, fall breds and a tremendous selection of spring yearling heifers. Many will be short bred to AI sires, others left open to breed

to the bull of your choice. Finally, we have several sets of embryos from elite donors and thoughtfully mated to leading sires, as well as a flush opportunity of the highest caliber that could put your program on the map.

Join us for this traditional summer Angus activity and enjoy some southern Iowa hospitality brought to us by our friends at the Bloomfield Livestock Auction. See you on June 2nd

Al and Jeanne Conover  
 Dave Sweeney



Al Conover



Jeanne Conover



Dave Sweeney



Frank G. Conrad  
 (319)795-4323

## FRANK G. CONRAD

2056 150th Ave Donnellson, IA 52635

fkconrad@iowatelecom.net

**Lots 1-3**



Lot 1

### Co-co Reserve 73

Lot 1



### SAV Resource 1441

Sire of Lot 1



## Co-co RESOURCE 73

Born: 12/10/17      18978651      Tattoo: 73      Bull

Rito 707 of Ideal 3407 7075 +  
**S A V Resource 1441 #+\***  
 17016597 S A V Blackcap May 4136 \*

S A V Pioneer 7301 #  
**Co-co Georgina 26**  
 17339772 Co-Co Georgina 007

R R Rito 707 #  
 Ideal 3407 of 1418 076  
 S A V 8180 Traveler 004 #  
 S A V May 2397 #+  
 S A V Final Answer 0035 #\*  
 S A V Blackbird 5297  
 S A V Net Worth 4200 #  
 Miss Georgina W A F 002

CED	BW	WW	YW	SC	DOC	HP	CEM	MILK
+1	+3.5	+60	+112	NA	I+17	NA	+3	+20
CW	MARB	RE	FAT	HD 50K		\$W	\$B	
NA	NA	NA	NA			+37.87	NA	

- Individual Performance: BW 88.
- Dam's Production: NR 2@98, YR 2@98.
- Actual Scrotal Measurement: 43.0 cm.
- A strong-aged, robust son of Resource with growth credentials.
- His sire, SAV Resource 1441 was the \$110,000 4th top-selling bull of the 2012 SAV Sale and quickly became one of the most heavily used young sires in the breed. His progeny have earned him EPD values for YW, CW and RE in the top 3% or better.
- Maternal grandsire, SAV Pioneer 7301 first earned national attention as the \$65,000 top-selling bull in the 2008 SAV Sale and is now a Pathfinder sire and prominent Genex/CRI stud. Pioneer was one of the most heavily used bulls of his calf crop in the Angus breed.



Frank G. Conrad  
319-795-4323

# FRANK G. CONRAD

2056 150th Ave Donnellson, IA 52635

fkconrad@iowatelecom.net  
**Lots 1-3**



## Show Heifer Prospect Senior Heifer Calf Division

- Individual Performance: BW 82 lbs.
- Dam's Production: BR 1@100, NR 1@100.
- Grandam's Production: NR 4@104, YR 3@100.
- His dam posted individual performance of BWR 99 and WWR 109 prior to her induction in the Conrad breeding program.
- Her maternal sister was a feature in the 2016 Hawkeye Country Sale selected by ALS Angus, Danville IL.
- Her sire, PVF Insight 0129, is the moderate birth weight Genex sire that is one of the most heavily used Angus sires for several years. He may well be the first noteworthy show sire to defy antagonisms between phenotypic and production attributes boasting WW, YW, RADG, Doc, RE, \$F, \$YG and \$B in the top 15% or better.
- A classy heifer that will work in the show ring or cow herd.

### PVF Insight 0129

Sire of Lot 2



## Co-co Elinora 89

Born: 11/13/18      19362106      Tattoo: 89      Cow

S AV Brilliance 8077 #\*  
PVF Insight 0129 +\*  
16805884 PVF Missie 790 +\*

Sitz Upward 307R #  
Co-Co Elinora 33  
17658370 Co-Co Elinora

S AV Bismarck 5682 #+  
S AV Blackcap May 5270  
PVF New Horizon 001 #+\*  
PVF Miss Raptor 024  
Connealy Onward #\*  
Sitz Henrietta Pride 81M  
Hendersons Famous Plus 051  
Elinora W A F 209

CED	BW	WW	YW	SC	DOC	HP	CEM	MILK
+5	+2.4	+59	+106	NA	NA	NA	+8	+27
CW		MARB	RE	FAT	HD 50K	\$W	\$B	
NA	NA	NA	NA	NA		+49.36	NA	



## Co-co Elinora 71

Born: 12/12/17      18978654      Tattoo: 71      Cow

Rito 707 of Ideal 3407 7075 +  
S AV Resource 1441 #+\*  
17016597 S AV Blackcap May 4136 \*

S AV Bismarck 5682 #+  
Co-co Elinora 46  
18002325 Co-co Elinora 25

R R Rito 707 #  
Ideal 3407 of 1418 076  
S AV 8180 Traveler 004 #  
S AV May 2397 #+  
G A R Grid Maker #+\*  
S AV Abigale 0451  
Sitz Upward 307R #  
Co-Co Elinora

CED	BW	WW	YW	SC	DOC	HP	CEM	MILK
I+5	I+2.7	I+63	I+116	NA	I+14	NA	I+5	I+23
CW		MARB	RE	FAT	HD 50K	\$W	\$B	
NA	NA	NA	NA	NA		+46.20	NA	



Lot 3



### SAV Brilliance 8077

Service sire of Lot 3

- All bred on 3-15-19 to SAV Brilliance 8077. Vet examined safe and estimated due 12-23-19.
- Individual Performance: BW 70 lbs.
- Dam's Production: NR 1@103, YR 1@100. Calving Interval 3@350 days.
- Grandam's Production: BR 3@100, NR 3@103, YR 2@103.
- A beautiful bred heifer carrying the service of one of ABS's best-proven calving ease sires.
- Her dam earned her admission to Frank Conrad's renowned breeding program with individual performance that included a BWR 97, WWR 105 and YWR 104.
- Her 2016 maternal sister by SA Pioneer 7301 was retained in the herd.
- This heifer will be a herd bull producer. CoCo Elinora was a granddaughter of Krugerrand Of Donamere 490 and one of the best cows ever in the herd.



Brice Conover  
PO Box 427  
Baxter, IA 50028  
515-979-3890

# BRICE CONOVER

barney\_1124@hotmail.com  
**Lots 4-17**



## Baldrige Dependable D089

- Individual Performance: BW 86 lbs, 205 Wt 822 lbs, WWR 110, 365 Wt 1387 lbs, YWR 111 with 62 contemporaries.
- Adjusted Yearling Ultrasound Scan Data: %IMF 7.59, ratio 123, REA 15.5, ratio 108, Rib Fat .37, ratio 97, Rump Fat 42.
- Adj. Yearling Scrotal Measurement: 38.0 cm.
- **Selling 2/3 interest and full possession. New owner will partner with Jud Baldrige, NE.**
- Selected by Brice Conover as a \$15,000 feature of the 2017 Baldrige Bros Sale "Dependable" has seen extensive use as the main herd sire in the BTC program. It has been the protocol of this renowned herd to acquire as good of bulls as can be found, use them hard for two to three years and move on. Outstanding bulls such as River Hills Kaboom T330, TR Mr Aberdeen 1068Y and Hoover Homestead are bulls of that have walked the Baxter Iowa pastures and later featured in prominent registered herds.
- Many of the 2019 calves offered in the BTC offering in this sale will be sired by Dependable, while at home, sons and daughters will join the herd.
- Paternal half-brothers include the \$157,000 breed sensation, Baldrige Bronc at Mile High Angus and the \$150,000 Baldrige Command CO36 at ABS Global, as well as the \$100,000 Hoover Angus herd sire, Baldrige 38 Special. Commando progeny are attractive, wide bodied, big hipped individuals with sound feet and super dispositions.
- Top 3% Marb, \$G and \$QG, top 10% WW, \$W and \$B index.



## 4 BALDRIDGE DEPENDABLE D089

Born: 01/27/16 18587758 Tattoo: D089 Bull

EF Complement 8088 #\*  
**EF Commando 1366 \***  
17082311 Riverbend Young Lucy W1470

Baldrige Waylon W34 #\*  
**Baldrige Queen A023**  
17770163 Baldrige Queen T151

Basin Franchise P142 #  
EF Everelda Entense 6117 +  
B/R Ambush 28 #+  
Riverbend Young Lucy T1080 +  
GAR-EGL Protege #+\*  
Baldrige Blackcap T163 \*  
Blevins Raindance 2503  
Baldrige Queen P56

CED	BW	WW	YW	SC	DOC	HP	CEM	MILK
+7	+1.2	+68	+119	-.06	+18	+9.0	+10	+23
CW		MARB		RE		FAT		
+45 .42		+1.15 .38		+.69 .38		+.006 .36		
							\$W	\$B
							+69.29	+164.62



## 5 BTC INCREDIBLE 820

Born: 02/28/18 19229651 Tattoo: 820 Bull

Musgrave Invision  
**Panther Cr Incredible 6704 \***  
18672855 Panther Cr JH Blackbird 409 \*

R B Tour Of Duty 177 #+\*  
**BTC Erica 604**  
18604459 GW Trojan Erica 320

MCATL Pure Product 903-55 #  
MCATL Evergreen 619-K27T  
Apex Windy 078 #\*  
Panther Cr JH Blackbird 221  
Werner War Party 2417 #+\*  
B A Lady 6807 305 #+\*  
River Hills Kaboom T330  
Basin Trojan Erica 840R +

CED	BW	WW	YW	SC	DOC	HP	CEM	MILK
+5	+1.9	+75	+137	NA	NA	NA	+11	+23
CW		MARB		RE		FAT		
+57 .22		+.38 .17		+1.01 .21		-.038 .18		
							\$W	\$B
							+56.86	+164.27



**Lot 5**



## Panther Cr Incredible 6704

Dam of Lot 5

- Individual Performance: BW 71 lbs, 205 Wt 675 lbs, WWR 100, with 12 contemporaries.
- Adjusted Yearling Ultrasound Scan Data: %IMF 2.23, REA 13.2, ratio 109, Rib Fat .13, ratio 50, Rump Fat .15, ratio 54.
- Dam's Production: NR 1@100. REA 1@109, Rib Fat 1@50, Rump Fat 1@54.
- His sire, Panther Cr Incredible 6704 was selected from the 2017 Panther Creek Production Sale by Krebs Ranch, NE; Sullivan Cattle Inc, MO and Douglas Groth, IL at \$70,000 2/3 interest. That sensation of the 2017 sales season suffered an untimely death and left a void because of his exquisite phenotype, outcross pedigree, and amazing EPD profile, boasting a one-of-a-kind combination of CED, BW, WW and YW EPDs.
- His paternal half-brothers include the \$42,500 top-seller at 2019 Krebs Ranch Sale as well as 3rd and 4th top-sellers at \$30,000 each. Incredible sons included members of Krebs Ranch's Champion Carload and Champion Spring Division Pen of Three Bulls at the 2019 NWSS. In addition, his get includes the \$30,000 and \$20,000 top and second-top selling bulls of the 2019 Bush Angus Sale, the \$17,000 and \$13,000 top and second-top selling bulls at the 2019 Jallo Angus Sale, \$21,000 RBM high-seller and the top-seller at Bobcat Angus Ranch at \$10,500.
- Born unassisted out of a first-calf heifer that recorded individual performance of WWR 115 and YWR 126 prior to her induction in this breeding program.



Brice Conover  
PO Box 427  
Baxter, IA 50028  
515-979-3890

# BRICE CONOVER

## Mature Cow Dispersion

barney\_1124@hotmail.com  
Lots 4-17

### Kirsten Cow Family



Lot 6



### GW KIRSTEN 403 C

Born: 01/07/14 \* 18036514 Tattoo: 403 Cow

G A R Predestined #\*  
PA Power Tool 9108 #+\*  
16381311 Shamrocks Beebee Queen 3095 \*

B/R New Design 036 #  
G A R Ext 4206 #+  
Bon View New Design 208 #  
Shamrock's Beebe Queen 1823 #  
S A F Connection #+  
SydGen Forever Lady 4087  
Bon View New Design 1407 #  
AJC HAF Kirsten 45J

SydGen C C & 7 #\*  
GW Kirsten 008  
17215653 GW Kirsten 4684

CED	BW	WW	YW	SC	DOC	HP	CEM	MILK	
+12	+0	+61	+107	I+1.06	I+26	I+13.5	+8	+42	
CW		MARB		RE		FAT		\$W	\$B
+55 .28		+96 .24		+62 .27		+0.10 .22		+72.09	+167.73



BTC Kirsten 918

Lot 6A

- AI bred on 5-5-19 to MGR Treasure.
- Production: BR 1@97, NR 1@117, YR 1@105.
- Dam's Production: BR 7@97, NR 7@113, YR 6@104. REA 7@101. Calving Interval 7@374 days.
- This former Brice Conover **donor** dam got into the breeding program with individual performance that featured a BWR 86, WWR 120, IMF ratio 111 and RE ratio 101.
- The propagation of the Kirsten cow family was a joint venture by AJC Angus, Hassing Angus Farm and later Gary Wall from the foundation AJC HAF Kirsten 45J, who was an extremely successful "bred and owned" show heifer for Adam Conover. This family produced 3 of the 4 test station standouts in the Brice Conover offering of the 2014 Iowa Angus Bull Test.
- The grandam, GW Kirsten 008 is a former donor dam in the BTC/ Gary Wall joint ET breeding program and produced a top indexing bull in the 2014 Iowa Angus Bull Test that sold to Don Platt, Massena IA. "008" and her daughter were the \$22,000 top-selling pair of the 2014 Midwest Connection Sale selected by Haugen Cattle Co, ND as part of the Brice Conover Major Herd Reduction.
- Sons have been the herd sire selections of Jody Ledgerwood, MO; Bob Sobotka, IA and Chad Jones, IA.



GW Kirsten 008

Dam of Lot 6



### BTC KIRSTEN 918

Born: 02/28/19 PENDING Tattoo: 918 Cow

- Sire: Baldridge Dependable D089
- BW: 65 lbs.

CED	BW	WW	YW	MILK
Pending Registration				

### MGR Treasure

Service sire of Lot 6





Brice Conover  
PO Box 427  
Baxter, IA 50028  
515-979-3890

# BRICE CONOVER

## Mature Cow Dispersion

barney\_1124@hotmail.com  
**Lots 4-17**

### Two Pathfinder Dams

#### BTC Dependable 914



Lot 7

Lot 7A

- All bred on 4-22-19 to HA Cowboy Up 5405 and observed safe to Cowboy Up.
- Production: BR 4@86, NR 4@106, YR 2@101. IMF 2@100, Rump Fat 2@92. Calving Interval: 4@374 days.
- Dam's Production: BR 8@98, NR 8@103, YR 5@102. IMF 3@109, Rump Fat 3@96.
- This Pathfinder dam entered the BTC breeding program based on her individual performance of BWR 99 and WWR 111. Her 2016 and 2017 daughters have mimicked her performance attributes and were similarly retained in the herd.
- Her 2018 son was the 2nd top feed efficiency bull and 4th top gaining bull of the 2019 Iowa Angus Bull Test and selected by Clark Dolch, IA.
- Put a high value on her mating to the \$350,000 HA Cowboy Up 5405. He sired the \$32,000 ½ interest top-selling open heifer at the 2019 NWFFS. The \$26,000 and \$22,500 top and second-top selling bulls of the 2019 Hoffman Ranch Bull Sale in NE were sired by Cowboy Up as well.



#### GW KIRSTEN 313

Born: 02/16/13 17801622 Tattoo: 313 Cow

Baldrige Kaboom K243 KCF #  
**River Hills Kaboom T330**  
15887128 River Hills Queen 378

Jauer 353 Traveler 589 27 #  
Pleasant of Conanga 736  
Bon View New Design 1407 #  
Plattemere Queenie 537  
B/R New Design 036 #  
Bon View Pride 664  
G D A Universe 726G #+  
G D A Kirsten 558E

Bon View New Design 1407 #  
**GW Kirsten 4684**  
15030007 AJC HAF Kirsten 45J

CED	BW	WW	YW	SC	DOC	HP	CEM	MILK
+10	+2	+55	+98	I+.74	I+15	I+8.5	+15	+30
CW		MARB		RE		FAT		
+30 .21		+.82 .16		+.23 .20		+.016 .15		+56.34 +129.94



#### GW KIRSTEN 218

Born: 02/24/12 # 17514744 Tattoo: 218 Cow

Vermilion Payweight J847 #  
**Stevenson Paycheck 9415 \***  
15015207 Stevenson Edwina 4119 #

Vermilion Dateline 7078 #  
Vermilion Lass 7969  
Med Rock Traveler JR #  
Stevenson Edwina 422D  
B/R New Design 036 #  
Bon View Pride 664  
G D A Universe 726G #+  
G D A Kirsten 558E

Bon View New Design 1407 #  
**GW Kirsten 4684**  
15030007 AJC HAF Kirsten 45J

CED	BW	WW	YW	SC	DOC	HP	CEM	MILK
+5	+1.8	+58	+94	+1.08	+16	+11.2	+10	+33
CW		MARB		RE		FAT		
+36 .22		+.69 .18		+.36 .22		+.013 .17		+62.26 +131.75



#### BTC DEPENDABLE 914

Born: 02/22/19 PENDING Tattoo: 914 BULL

- Sire: Baldrige Dependable D089
- BW: 65 lbs.

CED	BW	WW	YW	MILK
Pending Registration				



#### BTC DEPENDABLE 924

Born: 04/19/19 PENDING Tattoo: 924 BULL

- Sire: Baldrige Dependable D089
- BW: 75 lbs.

CED	BW	WW	YW	MILK
Pending Registration				



Lot 8



#### BTC Kirsten 611

Daughter of Lot 8  
selected by  
Mike & Sheila  
Whittington, IA

- Production: BR 5@99, NR 5@104, YR 3@98. REA 5@100, Rib Fat 5@100. Calving Interval: 5@364 days.
- Dam's Production: BR 8@98, NR 8@103, YR 5@102. IMF 3@109, Rump Fat 3@96.
- This Pathfinder dam produced a featured heifer in the 2017 Hawkeye Sale selected by Mike and Sheila Whittington, IA while her sons are bull test graduates in Iowa Angus and Minnesota Beef Improvement tests selling to Whittmayer Grazing Assoc, MT; Mike and Brenda Stark, IA; Casey Ogier, IA and Jeff Bennett, MN.
- Her grandam, AJC HAF Kirsten 45J was an extremely successful "bred and owned" show heifer for Adam Conover selected many times Champion Female throughout the Midwest and East Coast. She was also the dam of the 2001 Iowa State Fair Bull Calf Champion, AJC HAF Traveler 012 and later topped the 2001 AJC Dispersion. This family produced 3 of the 4 test station standouts in the Brice Conover offering of the 2014 Iowa Angus Bull Test.
- Her sire, Stevenson Paycheck 9415, was the \$26,000 top selling and lead-off bull of the 2005 Stevenson Basin Fall Sale.





Brice Conover  
PO Box 427  
Baxter, IA 50028  
515-979-3890

# BRICE CONOVER

## Mature Cow Dispersion

barney\_1124@hotmail.com  
**Lots 4-17**

### Maternal Sisters



**Lot 9**



**Lot 10 & 10A**



## BTC LIZY 405

Born: 01/15/14 17937634 Tattoo: 405 Cow

GAR-EGL Protege #+\*  
Baldridge Waylon W34 #\*  
16476949 Baldridge Blackcap T163 \*

Rito 112 of 2536 Rito 616 #+\*  
L B 6807 Isabel 339  
Woodhill Foresight #+  
Baldridge Blackcap P326  
Connealy Forefront #  
T C Ruby 9095 #  
Carlson 3185 Bando 08268  
Carlson Kahuna 5V01

TC Freedom 104 #  
BTC Lizy 801  
16207250 Carlson Alliance 4156

CED	BW	WW	YW	SC	DOC	HP	CEM	MILK
+12	-.8	+61	+103	NA	NA	NA	+16	+25
CW		MARB		RE		FAT		
+48	.27	+76	.23	+47	.27	-.008	.21	+58.55 +158.82

- AI bred on 5-5-19 to HA Cowboy Up 5405.
- Production: NR 1@110.
- Dam's Production: BR 4@77, NR 4@102, YR 1@103. IMF 4@113.
- A BTC donor dam with embryos sold through the 2018 National Western Foundation Female Sale.
- Her 2014 bull calf by Homestead ratioed 110 at weaning, posts a double-digit CED, sub-zero BW EPD and triple-digit YW EPD.
- A maternal sister to the 2nd top-selling bull of the 2011 Hawkeye Country Sale, BTC Kaboom 005 selected by Crouch Angus, IA.
- Her dam sold as a feature in the 2014 Midwest Connection Sale and was selected by Bechtold Angus farm, La Porte City IA at \$4750.
- Even 10 years after his birth, Baldridge Waylon W34 dominates in growth and carcass value. In fact, no proven bull in the Angus breed can match his combination of CW, MB, RE and \$B.
- She boasts a rare combination of BW, WW, YW, \$W, \$F and \$B all in the top 15% or better.



## BTC LIZY 905

Born: 01/28/19 PENDING Tattoo: 905 Cow

- Sire: Baldridge Dependable D089
- BW: 62 lbs.

CED	BW	WW	YW	MILK
Pending Registration				



## 2 FROZEN EMBRYOS (GRADE 1)

STORED AT COLLISON EMBRYO SERVICES, ROCKWELL CITY, IA

baldridge Xpand x743 +  
Baldridge Colonel C251 +\*  
18493773 Baldridge Isabel Y69 \*

Hoover Dam #\*  
Baldridge Queen S87  
Styles Upgrade J59\*  
Baldridge Isabel T935 +

BTC Lizy 405

Sire's EPDs														
CED	BW	WW	YW	SC	DOC	HP	CEM	MILK	CW	MARB	RE	FAT	\$W	\$B
+3	+1.6	+63	+119	+88	+29	+9.9	+16	+25	+51	+71	+1.00	-.046	+50.74	+157.31

### Dam of The Top Feed Efficiency Bull at The 2019 IA Angus Bull Test



## BTC LIZY 201

Born: 01/01/12 17456618 Tattoo: 201 Cow

Baldridge Kaboom K243 KCF #  
River Hills Kaboom T330  
15887128 River Hills Queen 378

Jauer 353 Traveler 589 27 #  
Pleasant of Conanga 736  
Bon View New Design 1407 #  
Plattmeme Queenie 537  
Connealy Forefront #  
T C Ruby 9095 #  
Carlson 3185 Bando 08268  
Carlson Kahuna 5V01

TC Freedom 104 #  
BTC Lizy 801  
16207250 Carlson Alliance 4156

CED	BW	WW	YW	SC	DOC	HP	CEM	MILK
+14	-1.4	+43	+82	NA	NA	NA	+16	+24
CW		MARB		RE		FAT		
+31	.26	+77	.21	+08	.26	+027	.20	+40.13 +127.90

- AI bred on 5-5-19 to MGR Treasure.
- Production: BR 2@87, NR 2@103, YR 1@103. IMF 6@110. Calving Interval: 4@363 days.
- Dam's Production: BR 4@77, NR 4@102, YR 1@103. IMF 4@113.
- The donor dam is a maternal sister to BTC Lizy 405, a BTC donor dam and descending from the foundation Carlson Alliance 4156 who was a top-selling cow in a past Hawkeye Country Sale. "4156" produced the Kel McC Angus herd sire BTC Iowa 702, high-selling bull of the 2008 IA Bull Test.
- Her dam, BTC Lizy 801 is a proven calving ease cow with an astonishing production record. She produced a full brother to "201", BTC Kaboom 005 that was the featured and 2nd high-selling bull of the 2011 Hawkeye Country Sale selected by Crouch Angus Valley in Iowa. Her grandam was also a Hawkeye Country alum that sold to Eddy Cattle Co. "801" sold in the 2014 Brice Conover Major Herd Reduction to Bechtold Angus Farm, IA.
- River Hills Kaboom T330 was the \$8100 high selling bull ever at River Hills in SD until their historic dispersion. He in turn sired the top selling bull in the 2011 Iowa Angus Bull Test and the 2nd and 3rd top-selling bulls of the 2014 Hawkeye Country Sale for Brice Conover. Six daughters of T330 were the sensation of the 2015 Midwest Connection Sale selling for an average of \$5100.
- She produced twin bulls that were the top feed efficiency bull and 3rd top-gaining bull of the 2019 Iowa Angus Bull Test to Gary Leonard, IA and the top indexing bull that was the herd sire selection of Doug Smith, IA. Other sons that were IA Bull Test graduates are working in the programs of Jody Ledgerwood, MO and David Billups, MO. Brice thinks her Sky High bull at side may be her best!



## BTC SKY HIGH 910

Born: 02/14/19 PENDING Tattoo: 910 BULL

- Sire: Musgrave Sky High 1535
- BW: 65 lbs.

CED	BW	WW	YW	MILK
Pending Registration				



Brice Conover  
PO Box 427  
Baxter, IA 50028  
515-979-3890

# BRICE CONOVER

## Mature Cow Dispersion

barney\_1124@hotmail.com  
**Lots 4-17**

### BTC Pride Cow Family



**Lot 11**



**Lot 12**

### 11 BTC PRIDE 017

Born: 05/20/10 17426503 Tattoo: 017 Cow

S A F Connection #+  
SydGen C C & 7 #\*  
15330743 SydGen Forever Lady 4087

N Bar Emulation EXT #\*  
Basin Pride 5627  
12775534 Basin Pride 3795

SVF Gdar 216 LTD #+  
S A F Royal Queen 5084 +  
SydGen 1407 Corona 2016 #\*  
S A F Forever Lady 8292 +  
Emulation N Bar 5522 #  
N Bar Primrose 2424  
Basin Sensational #  
Basin Pride 1853

CED	BW	WW	YW	SC	DOC	HP	CEM	MILK	
+11	-.6	+45	+87	+62	+22	+17.7	+8	+39	
CW		MARB		RE		FAT		\$W	\$B
+45 .43		+.60 .39		+.33 .39		+.024 .36		+57.17	+132.49

- Will calve by sale day to Baldrige Dependable D089.
- Production: BR 6@91, NR 6@115, YR 1@105. Calving Interval: 6@368 days.
- Dam's Production: BR 6@91, NR 6@104, YR 4@101. IMF 4@104, REA 4@105.
- This dynamic producer has had six consecutive daughters and each was retained in the herd. Her 2015 daughter, BTC Pride 512 posts BR 2@99 and NR 2@110 on AHIR and she sells in this offering as Lot 12.
- Her dam was a former donor for Gary Wall purchased at the 1998 National Western Foundation Female Sale from Basin Angus Ranch in Montana.
- She has a great disposition and udder. Look at the calving interval and progeny ratios on this foundation female. You can build a herd around her.

### 11A UNBORN CALF

• Sire: Baldrige Dependable D089



**Lot 13 & 13A**



### 12 BTC PRIDE 512

Born: 02/12/15 18390967 Tattoo: 512 Cow

GAR-EGL Protege #+\*1509880  
Baldrige Waylon W34 #\*  
16476949 Baldrige Blackcap T163 \*

SydGen C C & 7 #\*  
BTC Pride 017  
17426503 Basin Pride 5627

Rito 112 of 2536 Rito 616 #+\*  
L B 6807 Isabel 339  
Woodhill Foresight #+  
Baldrige Blackcap P326  
S A F Connection #+  
SydGen Forever Lady 4087  
N Bar Emulation EXT #\*  
Basin Pride 3795

CED	BW	WW	YW	SC	DOC	HP	CEM	MILK	
+9	+1	+61	+108	1+.53	1+.26	1+13.9	+11	+30	
CW		MARB		RE		FAT		\$W	\$B
+60 .28		+.75 .25		+.65 .28		-.009 .22		+62.25	+171.02

- Will calve by sale day to Baldrige Dependable D089.
- Production: BR 2@99, NR 2@110.
- Dam's Production: BR 6@91, NR 6@115, YR 1@105. Calving Interval: 6@368 days.
- This promising young cow entered the BTC breeding program after posting individual performance of BWR 90 and WWR 115. Her first and second-born daughters were performance standouts as well and similarly inducted into the herd.
- She ranks in the top 20% or better for an incredible 17 EPD and \$Value traits culminating in a \$B index in the top 2% of proven dams.
- Her sire, Baldrige Waylon gained national attention as the \$39,000 (3% interest) featured bull of the 2013 Bases Loaded Sale. Waylon is an outcross performance and carcass trait giant with a moderate frame size. The top-selling bull in the 2015 Baldrige sale at \$100,000 2/3 interest was a Waylon son.
- Her dam also sells as Lot 11.

### 12A UNBORN CALF

• Sire: Baldrige Dependable D089

### 13 BTC PRIDE 214

Born: 02/16/12 17426504 Tattoo: 214 Cow

SydGen C C & 7 #\*  
Hoover Home Run #\*  
16400604 Erica of Ellston X16

River Hills Kaboom T330  
BT C Pride 905  
16619168 Basin Pride 5627

S A F Connectio #+  
SydGen Forever Lady 4087  
S A Neutron 377 #  
Shottish V047  
Baldrige Kaboom K243 KCF #  
River Hills Queen 378  
N Bar Emulation EXT #\*  
Basin Pride 3795

CED	BW	WW	YW	SC	DOC	HP	CEM	MILK	
+9	+0	+55	+97	NA	NA	NA	+10	+18	
CW		MARB		RE		FAT		\$W	\$B
+36 .24		+.41 .20		+.53 .24		+.010 .18		+43.91	+124.53

- AI bred on 4-22-19 to HA Cowboy Up 5405 and observed safe to Cowboy up.
- Production: BR 3@96, NR 3@105, YR 2@106. REA 2@104, Rib Fat 2@92.
- Dam's Production: REA 1@100, Rib Fat 1@88, Rump Fat 1@97.
- Her first-born son posted a WWR 112, YWR 111 and went on to be the top-selling bull of the 2015 Iowa Angus Bull Test at \$6500 selling to John McCloud, MO. Another son sold at the 2016 Hawkeye Sale to Louis Lutz, MO and still another was a Minnesota Bull Test graduate chosen by Eugene Shoemaker, MN.
- Her sire, Hoover Home Run, is a Hoover Angus former top seller that is a power hitter for muscle and thickness. "Home Run" is featured in ORlgen and at Stevenson Diamond Dot where he sired the top selling bred heifer in the 2013 Diamond Dot Sale.

### 13A BTC PRIDE 911

Born: 02/18/19 PENDING Tattoo: 911 Cow

• Sire: Baldrige Dependable D089  
• BW: 60 lbs.

CED	BW	WW	YW	MILK
Pending Registration				



Brice Conover  
PO Box 427  
Baxter, IA 50028  
515-979-3890

# BRICE CONOVER

## Mature Cow Dispersion

barney\_1124@hotmail.com  
**Lots 4-17**



**Lot 14**



**Musgrave Sky High 1535**  
Sire of Lot 14A

- AI bred on 5-18-19 to HA Cowboy Up 5405.
- Production: BR 4@93, NR 4@106. IMF 3@110, REA 3@102, Rump Fat 3@95.
- Dam's Production: BR 3@92, NR 3@104.
- Her only son posted a BWR 95, WWR 110 and IMF ratio 126. He was the 2nd top-gaining bull of the 2019 Minnesota Bull Test selected by Neil Halverson, MN.
- Her daughter by PA Power Tool 9108 posts progeny ratios of BR 1@92 and NR 2@104. She sells as Lot 15. Daughters by Barstow Cash and Hoover Homestead are retained.
- Her dam sold as a feature in the 2014 Midwest Connection Sale to Rock Creek Cattle, IA. She is a maternal sister to BTC CC&7 106 the \$10,000 top-gaining, top indexing bull of the 2012 Iowa Angus Bull Test selected by Dick Green, IA.



### 14 BTC CINDY 217

Born: 02/20/12 17426502 Tattoo: 217 Cow

SydGen C C & 7 #\*  
**Hoover Home Run \***  
16400604 Erica of Ellston X16  
  
S A V Net Worth 4200 #  
**B T C Cindy 824 +**  
16601668 G A R Grid Maker X153 +

S A F Connection #+  
SydGen Forever Lady 4087  
S A Neutron 377 #  
Shottish V047  
S A V 8180 Traveler 004 #  
S A V May 2410 +  
G A R Grid Maker #+\*  
G A R New Design 1079 +

CED	BW	WW	YW	SC	DOC	HP	CEM	MILK
+10	+1.5	+60	+99	NA	NA	NA	+13	+25
CW		MARB		RE		FAT		
+42	.26	+46	.21	+62	.26	+0.22	.20	
							\$W	\$B
							+55.26	+133.58



### 15 BTC CINDY 402

Born: 01/05/14 17937637 Tattoo: 402 Cow

G A R Predestined #\*  
**PA Power Tool 9108 #+\***  
16381311 Shamrocks Beebe Queen 3095 \*  
  
Hoover Home Run \*  
**BTC Cindy 217**  
17426502 B T C Cindy 824 +

B/R New Design 036 #11418151 [DDC]  
G A R Ext 4206 #+  
Bon View New Design 208 #  
Shamrock's Beebe Queen 1823 #  
SydGen C C & 7 #\*  
Erica of Ellston X16  
S A V Net Worth 4200 #  
G A R Grid Maker X153 +

CED	BW	WW	YW	SC	DOC	HP	CEM	MILK
+10	+1.8	+61	+105	NA	NA	NA	+9	+33
CW		MARB		RE		FAT		
+42	.28	+86	.24	+71	.28	+0.15	.21	
							\$W	\$B
							+59.88	+142.00



### 14A BTC CINDY 907

Born: 02/04/19 PENDING Tattoo: 907 Cow

- Sire: Musgrave Sky High 1535
- BW: 60 lbs.

CED	BW	WW	YW	MILK
Pending Registration				



### 15A BTC CINDY 923

Born: 03/25/19 PENDING Tattoo: 923 Cow

- Sire: Baldrige Dependable D089
- BW: 55 lbs.

CED	BW	WW	YW	MILK
Pending Registration				



**Lot 15**



**BTC Cindy 217**  
Dam of Lot 15, grandam of Lot 15A

- Production: BR 1@92, NR 2@104, YR 1@99. REA 1@113.
- Dam's Production: BR 4@93, NR 4@106. IMF 3@110, REA 3@102, Rump Fat 3@95.
- She posted enviable individual performance of BWR 96, WWR 109, IMF ratio 110 and RE ratio 110. Two young daughters are retained in the herd.
- Her maternal brother posted a BWR 95, WWR 110 and IMF ratio 126. He was the 2nd top-gaining bull of the 2019 Minnesota Bull Test selected by Neil Halverson, MN. Maternal sisters by Barstow Cash and Hoover Homestead are retained.
- Her grandam sold as a feature in the 2014 Midwest Connection Sale to Rock Creek Cattle, IA. She is a maternal sister to BTC CC&7 106 the \$10,000 top-gaining, top indexing bull of the 2012 Iowa Angus Bull Test selected by Dick Green, IA.
- Her dam sells as Lot 14.



Brice Conover  
PO Box 427  
Baxter, IA 50028  
515-979-3890

# BRICE CONOVER

## Mature Cow Dispersion

barney\_1124@hotmail.com  
**Lots 4-17**



**Lot 16**



**Basin Blackcap 1605**  
Dam of Lot 16

- AI bred on 5-5-19 to HA Cowboy Up 5405.
- Production: BR 1@100, NR 1@100, YR 1@100. IMF 1@100, REA 1@100, Rib Fat 1@100, Rump Fat 1@100.
- Dam's Production: BR 9@94, NR 9@109, YR 7@106. IMF 13@103, REA 13@101.
- 507 was a top donor for the Brice Conover / Gary Wall joint ET program producing a Basin Excitement son featured in the 2018 IA Bull Test selling to Daniel Wall, IA.
- Her dam was a highly successful donor cow produced the top gaining bull in the calving ease division at the Midland Bull Test that sold to Circle A Angus at \$11,000. A flush brother to that son was one of the top indexing and a high seller at the 2012 Iowa Angus Association Bull Test selling to LB Farms for \$6500. A CC&7 son was the top indexing and \$6500 top selling bull at the Iowa Bull Test with additional sons in the distinguished herds of Sioux Pass in MT, Current Creek, MT and Hart Farms, SD. Two daughters are featured at Stevenson Angus, MT, one at Stevenson Diamond Dot, MT.



## 16 G W BLACKCAP 507 C

Born: 02/06/15 18465754 Tattoo: 507 Cow

Werner War Party 2417 #+\*  
**R B Tour Of Duty 177 +\***  
16984170 B A Lady 6807 305 +\*

Connealy Onward #\*  
BAAR USA Lady Jaye 489 +  
Vermilion Dateline 7078 #  
G D Lady Hi Flyer 302 +  
Vermilion Dateline 7078 #  
Vermilion Lass 7969  
Diamond Max H572 #+  
Basin Blackcap 7849

Vermilion Payweight J847 #  
**Basin Blackcap 1605**  
14973188 Basin Blackcap 925L

CED	BW	WW	YW	SC	DOC	HP	CEM	MILK	
+9	+1.8	+61	+111	I+1.06	I+14	I+13.7	+14	+38	
CW		MARB		RE		FAT		\$W	\$B
I+53 .05		I+47 .05		I+.60 .05		I+.001 .05		+62.59	+144.90



## 16A BTC DEPENDABLE 906

Born: 01/30/19 PENDING Tattoo: 906 BULL

- Sire: Baldrige Dependable D089
- BW: 70 lbs.

CED	BW	WW	YW	MILK
Pending Registration				



**Lot 17**



## 17 DIAMOND BELL 1Y99

Born: 01/16/11 + 16881005 Tattoo: 1Y99 Cow

SydGen C C & 7 #\*  
**Hoover Dam #\***  
16124994 Erica of Ellston C124 #

Diamond Ambush 866K  
**Diamond Bell 2802 #**  
14113444 Keystone Bell 840

S A F Connection #+  
SydGen Forever Lady 4087  
TC Gridiron 258 #  
Erica of Ellston V65  
Rockn D Ambush 1531 #  
Diamond Jannet H909 +  
Keystone Spade 54  
Keystone Bell 537

CED	BW	WW	YW	SC	DOC	HP	CEM	MILK	
+15	-4.8	+41	+75	+79	+15	+12.2	+16	+38	
CW		MARB		RE		FAT		\$W	\$B
+39 .31		+.76 .25		+.51 .29		+.006 .24		+56.96	+140.72



## 17A BTC BELL 925

Born: 05/11/19 PENDING Tattoo: 925 Cow

- Sire: Baldrige Dependable D089
- BW: 62 lbs.

CED	BW	WW	YW	MILK
Pending Registration				



**Hoover Dam**  
Sire of Lot 17

- Will calve by sale day to Baldrige Dependable D089.
- Production: BR 5@84, NR 5@109, YR 2@98. REA 5@100, Rib Fat 5@92, Rump Fat 5@100. Calving Interval: 5@363 days.
- This ET daughter of Hoover dam posted individual performance of BWR 79 and WWR 106 in the Stevenson Diamond Dot program in Montana. She was selected by Brice at the 2012 National Western Foundation Female Sale.
- She is an extreme outlier for calving ease boasting a CED and BW EPD both in the top 1% of proven dams.
- Her sons have been bull test standouts and herd sires selected by Triple C Farm, NJ; Allen Dolecheck, IA; Judy Clark, MN and Jerome Cooney, MN.
- Her sire, Hoover Dam has been among the top 10 bulls in the breed for progeny registrations for four years running. He is one of the most proven and predictable sires in the breed for calving ease, carcass, docility and phenomenal daughters.



Josh Crouch  
402- 305-8560

# CROUCH ANGUS VALLEY

26068 Ellington Ave  
Glenwood, IA 51534

crouchAngus@hotmail.com  
**Lots 18-23**



## RB Lady Absolute 02-4514

\$82,000 dam of Lots 18 and 19



## RB Lady Party 167-305

grandam of Lot 20

**18**

## CROUCH CITATION 883

Born: 01/23/18    +\*19219749    Tattoo: 883    Bull

K C F Bennett Consent Y75 +\*  
**K C F Bennett Citation \***  
18476755 Thomas Patricia 9705 \*

K C F Bennett Absolute #\*  
**RB Lady Absolute 02-4514 +\***  
18146714 RB Lady Standard 305-02 +\*

Connealy Consensus #\*  
K C F Miss Protege W148 +  
S S Objective T510 OT26 #\*  
Thomas Patricia 71138 +  
S A V Final Answer 0035 #\*  
Thomas Miss Lucy 5152  
LCC New Standard #\*  
B A Lady 6807 305 +\*

CED	BW	WW	YW	SC	DOC	HP	CEM	MILK
+15	-1.0	+54	+100	+19	+15	+9.2	+13	+21
CW		MARB		RE		FAT		ANGUS 65
+33	.38	+1.06	.34	+69	.34	+0.02	.31	\$W +55.26
								\$B +139.72

- Individual Performance: BW 65 lbs, 205 Wt 655 lbs, 365 Wt. 1233 lbs (ET) with 11 contemporaries.
- Adjusted Yearling Ultrasound Scan Data: %IMF 4.16, ratio 101, REA 13.6, Rib Fat .41, Rump Fat .41.
- Dam's Production: She posts IMF 2@100, REA 2@100, Rib Fat 2@100, Rump Fat 2@100.
- Flush brother sells as Lot 19.
- A strong calving ease prospect from the \$82,000 top-selling heifer to ever sell at Riley Bros Annual Production Sale, RB Lady Absolute 02-4514, who in-turn stems from the \$120,000 top-selling lot 1 female of the 2016 Pasture View Annual Production sale, currently working in the Farmington Angus and ZWT Ranch programs.
- Full brother to the dam, RB Confirmed 02-4525, was the 2015 Vegas Angus Finals Record-Setting High-Seller, selling for \$160,000.
- **Recommended for heifers or cows.**

**19**

## CROUCH CITATION 884

Born: 01/23/18    +\*19219750    Tattoo: 884    Bull

K C F Bennett Consent Y75 +\*  
**K C F Bennett Citation \***  
18476755 Thomas Patricia 9705 \*

K C F Bennett Absolute #\*  
**RB Lady Absolute 02-4514 +\***  
18146714 RB Lady Standard 305-02 +\*

Connealy Consensus #\*  
K C F Miss Protege W148 +  
S S Objective T510 OT26 #\*  
Thomas Patricia 71138 +  
S A V Final Answer 0035 #\*  
Thomas Miss Lucy 5152  
LCC New Standard #\*  
B A Lady 6807 305 +\*

CED	BW	WW	YW	SC	DOC	HP	CEM	MILK
+15	-1.1	+54	+101	+21	+14	+9.0	+13	+21
CW		MARB		RE		FAT		ANGUS 65
+34	.38	+1.06	.34	+70	.34	-0.01	.31	\$W +55.08
								\$B +142.21

- Individual Performance: BW 63 lbs, 205 Wt 665 lbs, 365 Wt. 1249 lbs (ET) with 11 contemporaries.
- Flush brother sells as Lot 18.
- His dam is a maternal sister to RB Lady Tombstone 02-3276, the \$51,000 top selling heifer at the 2015 Foundation Female Sale.
- RB Lady Standard 305-02, his grandam, was the featured Lot 1 female of the 2016 Pasture View Sale and sold ½ interest \$60,000 to Farmington Angus and ZWT Ranch of Tennessee. She went on to produce the \$160,000 top-selling and featured Lot 1 bull of the 2015 National Finals Angus Sale to Alta Genetics and Split Diamond Ranch, MT, RB Confirmed 02-4524.
- His sire, KCF Bennett Citation is a Select Sires feature and a maternal brother to "Fortress". Citation has tremendous carcass EPDs which are carried over to this bull and his flush brother.
- **Recommended for heifers or cows.**



**KCF Bennett Citation**  
Sire of Lots 18 & 19

**20**

## CROUCH GUN POWDER 849

Born: 01/05/18    +\*19218597    Tattoo: 849    Bull

Thomas Powder River 9053 \*  
**Boyd Gun Powder 2070 \***  
17257301 Boyd Everelda Entense 0054

V A R Reserve 1111 #+\*  
**CAV Lady Reserve 167-550 +\***  
18405115 RB Lady Party 167-305 +\*

S A V Final Answer 0035 #\*  
Thomas Carol 7595 +  
Boyd New Day 8005 #+  
Boyd Everelda Entense 8009 +  
B/R New Day 454 #\*  
Sandpoint Blackbird 8809 +\*  
Werner War Party 2417 #+\*  
B A Lady 6807 305 +\*

CED	BW	WW	YW	SC	DOC	HP	CEM	MILK
+7	+1	+68	+120	+88	+20	+4.0	+7	+35
CW		MARB		RE		FAT		ANGUS 65
+49	.37	+37	.34	+30	.34	+0.13	.30	\$W +80.09
								\$B +127.23

- Individual Performance: BW 83 lbs, 205 Wt 724 lbs, 365 Wt. 1286 lbs (ET) with 11 contemporaries.
- Dam's Production: BR 2@89, NR 2@109, YR 1@108.
- His donor dam is a maternal sister to RB Lady Denver 167-428 that was the \$50,000 selection of Idland Cattle Co, Diamond Dot and Gary Wall at the 2015 NWFFS that went on to produce the top and second top-selling bulls of the 2017 Midland Bull Test. She is also a maternal sister to \$37,000 ABS featured sire, RB World Wide 167-31. Grandam, RB Lady Party 167-305 is the \$300,000 full sister to RB Tour of Duty 177 featured at Riley Bros and Powell Farms in TN.
- His sire, Boyd Gun Powder 2070 is a scale-smashing Genex growth sire providing immense body depth and muscle mass.
- A full sister resides in the prominent THM Investments program at Hermann MO while two maternal sisters are retained.
- **Recommended for heifers or cows.**



**Boyd Gun Powder 2070**  
Sire of Lot 20



## Crouch Lady Cowboy Up 711

\$10,000 maternal sister to Lots 18 and 19



Josh Crouch  
402-305-8560

# CROUCH ANGUS VALLEY

26068 Ellington Ave  
Glenwood, IA 51534

crouchAngus@hotmail.com  
**Lots 18-23**



**RB Lady Focus 303-840**  
Grandam of Lot 21



**Bushs Easy Decision 98**  
Sire of Lot 22

## 21 CROUCH TREASURE 897

Born: 01/28/18 19328419 Tattoo: 897 Bull

V A R Discovery 2240 \*  
**MGR Treasure +\***  
18156972 SJH Impression of 6108 1614 +\*  
  
Sitz Upward 307R #  
**CAV Lady Upward 840-4611 +**  
18175221 R B Lady Focus 303-840 +

A A R Ten X 7008 S A #\*  
Deer Valley Rita 0308 +\*  
Connealy Impression #\*  
DRMCTR 111 Rita 6108 +  
Connealy Onward #\*  
Sitz Henrietta Pride 81M  
Mytty In Focus #\*  
B A Lady 6807 303 +

CED	BW	WW	YW	SC	DOC	HP	CEM	MILK
+11	-.7	+59	+114	+64	+25	+11.6	+14	+20
CW		MARB		RE		FAT		ANGUS
+33	.40	+77	.35	+53	.35	-.004	.32	+61.23
							\$W	\$B
							+122.75	

- Individual Performance: BW 71 lbs, BWR 88, 205 Wt 688 lbs, WWR 97, 365 Wt. 1307 lbs, YWR 101 with 12 contemporaries.
- Dam's Production: BR 2@95, NR 2@99, YR 2@98. Calving Interval 2@355 days.
- His grandam was the top-selling cow at the 2013 Riley Bros Sale selected by Crouch Angus Valley. She is a full sister to RB Lady Focus 303-844, dam of the ABS Global sire, RB Resolute 1844. BA Lady Focus 303-840 is a maternal sister to RB Smooth Cat 987-303, the 2010 Winter Bull Calf Champion at the NWSS Bull Sale; RB Lady Final Answer 303-9100 selected by Carlson Angus Ranch ND at \$13,000 and RB Final Answer 303-937 that was the \$15,000 top selling cow/calf of the 2012 RB Sale to THM Farms, MO.
- His sire, MGR Treasure is a ST Genetics featured sire with an extraordinary blend of genetic profiles in tandem with near flawless phenotype and structure. Now well-proven as a calving ease sire, Treasure's first calf crop ratioed BR@98 and WWR@102.
- Recommended for heifers or cows.**



**MGR Treasure**  
Sire of Lot 21

## 22 CROUCH EASY DECISION 812

Born: 12/18/17 19321984 Tattoo: 812 Bull

Vin-Mar O'Reilly Factor #  
**Bushs Easy Decision 98 \***  
17649083 Bushs Big Blackbird 7885 #  
  
Connealy Right Answer 746 #  
**CAV Lassie R Answer 506-4506**  
17966047 Gannon Lassie F506

S A V Final Answer 0035 #\*  
Vin-Mar Edella 2827 #  
Bushs Big Time 452  
Bushs Dakota Blackbird 4763 #  
S A V Final Answer 0035 #\*  
Happy Dell of Conanga 262  
Gannon Freedom D122  
Gannon Lassie C842

CED	BW	WW	YW	SC	DOC	HP	CEM	MILK
+6	+1.6	+73	+123	-.03	+21	+11.0	+12	+19
CW		MARB		RE		FAT		ANGUS
+38	.38	+50	.33	+40	.34	+0.11	.29	+64.30
							\$W	\$B
							+124.78	

- Individual Performance: BW 77 lbs, BWR 93, 205 Wt 727 lbs, WWR 102, 365 Wt. 1273 lbs, YWR 102 with 20 contemporaries.
- Dam's Production: BR 3@89, NR 3@99, YR 2@103. Calving Interval 4@362 days.
- His maternal brother by "Tour of Duty" was the herd sire selection of David Hansen, Brayton IA while a maternal sister is retained.
- Bushs Easy Decision 98 gained international attention when he anchored the Denver Champion Pen of Three for Bush Angus in 2014, then went back home to top their bull sale selling to Peak Dot Ranch, Canada and SEMEX. Most importantly, it's what he has accomplished as a breeding bull that sets him apart, his first sons were the sensation of the 2016 Peak Dot Ranch Bull Sale while all his progeny have earned him top 1% EPD rankings for weaning, yearling, RADG, \$F and \$B.

## 23 CROUCH AVIATOR 7513

Born: 09/09/17 19106466 Tattoo: 7513 Bull

Koupals B&B Identity #\*  
**Musgrave Aviator \***  
17264774 MCATL Forever Lady 1429-138  
  
R B Active Duty 010 #+\*  
**CAV Blackbird Active 135-5135**  
18213082 RM Blackbird 135

Sitz Upward 307R #  
B&B Erica 605 #  
S A V Final Answer 0035 #\*  
ALC Forever Lady R025  
LCC New Standard #\*  
B A Lady 6807 305 +\*  
TC Foreman 016 #  
R M Blackbird 331

CED	BW	WW	YW	SC	DOC	HP	CEM	MILK
+5	+1.3	+58	+108	+7.8	+21	+14.4	+13	+26
CW		MARB		RE		FAT		ANGUS
+49	.49	+39	.36	+45	.36	+0.20	.32	+61.45
							\$W	\$B
							+146.77	

- Individual Performance: BW 83 lbs, 205 Wt 624 lbs, WWR 99, 365 Wt. 1282 lbs, YWR 99 with 5 contemporaries.
- Dam's Production: NR 1@99, YR 1@99.
- Born unassisted out of a first-calf heifer.
- His sire, Musgrave Aviator first gained world-wide recognition as the \$77,000 2/3 interest top-selling bull of the 2013 Musgrave Sale where he posted individual performance of BWR 98, WWR 117, YWR 116. Aviator has become a cowman's favorite at ORigen where he has sold more semen directly through ORigen than any other bull in the lineup.
- Maternal grandsire, RB Active Duty 010 is the now-deceased ORigen featured sire that is a curve-bending phenomenon with unequalled power, stature, eye appeal and thickness.

**Musgrave Aviator**  
Sire of Lot 23





Justin & Carie Driessen  
507-224-2181

# DRIESSEN ANGUS RANCH

2656 220th Ave  
Canby, MN 56220

**Lots 24-28**



**Lot 24**



**DAR Ten Speed 708**

Maternal brother to Lot 26  
Selected by Jamie Larson, SD

## 24 DAR UNANIMOUS 840

Born: 02/15/18 19353020 Tattoo: 840 Bull

Vision Unanimous 1418 \*  
FAR Unanimous 143C \*  
18262503 F A R Missie 208X

Connealy Impression #\*  
Carlson Blackbird 111  
17088074 Carlson In Focus Miss 920 #

Visiontopline Royal Stockman  
Vision Edella 665 #  
Sitz Upward 307R #  
F A R Missie 208S  
Connealy Reflection #  
Pearl Pammy of Conanga 194  
Mytty In Focus #\*  
Carlson Matrix Miss 779 +

CED	BW	WW	YW	SC	DOC	HP	CEM	MILK
+0	+4.5	+78	+134	NA	NA	NA	+7	+19
CW		MARB		RE		FAT		
NA		NA		NA		NA		
							\$W	\$B
							+49.79	NA

- Individual Performance: BW 93 lbs, 205 Wt 910 lbs, WWR 105.
- Dam's Production: NR 3@100.
- His dam posted individual performance of BWR 97, WWR 104 and YWR 102 in the competitive Carlson Angus program in Regent SD. She has produced four registered sons including the herd sire selection made by Gary Citrowski, Dawson MN.
- His sire was Justin Driessen's \$20,000 selection from the 2016 Frey Angus Sale in North Dakota.
- This bull should put pounds on the scale. He boasts WW and YW EPDs in the top 2% of non-parent bulls.

## 25 DAR WHISPERING WIND 48-817

Born: 01/30/18 19356318 Tattoo: 817 Bull

MOGCK Whispering Wind 584 #  
MOGCK Whispering Wind 48  
16232180 MOGCK Rosebud 2576 #

S A V Priority 7283 #\*  
Driessen Barbaramere 634  
18540329 CAF Barbaramere 2931 +

MOGCK Really Windy C622  
Mogck Jane C32  
SydGen Corona Extra 4055  
Mogck Rosebud 654  
S A V Final Answer 0035 #\*  
S A V Blackcap May 5530 #+  
B C Lookout 7024 #+  
KA Barbaramere 4201

CED	BW	WW	YW	SC	DOC	HP	CEM	MILK
+8	+8	+65	+108	I+1.32	I+19	I+10.7	+6	+21
CW		MARB		RE		FAT		
I+38 .05		I+.58 .05		I+.43 .05		I+.003 .05		
							\$W	\$B
							+59.62	+132.24

- Individual Performance: BW 65 lbs, BWR 92, 205 Wt 730 lbs.
- His dam is a first-calf heifer by SAV Priority that stems from the esteemed Barbaramere cow family. Her grandam, KA Barbaramere 4201 was a very successful show heifer for Col Dustin Carter in his Junior years. As a Carter Angus donor she produced the \$10,000 4th top-selling heifer in the 2011 NWFSS and then a \$12,000 heifer at the 2013 NWFSS with many more high sellers on her resume.
- His ORigen featured sire, MOGCK Whispering Wind 48 is a proven calving ease sire with excellent growth traits. His daughters are the replacement kind with great udders and optimum milk. His dam is said to be phenotypically flawless from a cow family revered for maternal attributes. He posts progeny ratios of BWR 106@98, WWR 107@103, YWR 67@103 and IMF 57@109.

## 26 DAR TEN SPEED 802

Born: 01/18/18 19356309 Tattoo: 802 Bull

A A R Ten X 7008 S A #\*  
S A V Ten Speed 3022 \*  
17633563 S A V Madame Pride 1134 #

Twin Hills New Design 1014 +  
A A F 514  
15154244 A A F 204

Mytty In Focus #\*  
A A R Lady Kelton 5551 #  
S A V Bismarck 5682 #+  
S A V Madame Pride 9100  
B/R New Design 036 # [DDC]  
Twin Valley Blackcap 1505 +  
Famous 7001 #  
Andora Coquette Pride 8064

CED	BW	WW	YW	SC	DOC	HP	CEM	MILK
+7	+4	+44	+83	I+.46	I+17	I+12.4	+9	+19
CW		MARB		RE		FAT		
I+34 .05		I+.70 .05		I+.66 .05		I-.028 .05		
							\$W	\$B
							+34.06	+134.90

- Individual Performance: BW 70 lbs, BWR 89, 205 Wt 780 lbs.
- His donor dam produced a full brother in 2017 selected by Jamie Larson, SD and maternal siblings in the 2016 Driessen Angus Sale that included a herd sire selection of Clark Mastel, Milbank SD and a replacement heifer acquisition by Jerod DeVries, Colfax IA. In 2014 Carlson Angus, Regent SD selected his maternal sister at \$3000.
- His sire, SAV Ten Speed 3022 was the \$250,000 top-selling bull of the 2014 SAV Sale and is one of Ten X's most powerful and complete sons phenotypically and on paper. He's admired by many for his rib shape, width of base, muscle shape and correctness.



**CAF Barbaramere 2931**

Grandam of Lot 25  
Pictured as a yearling at the 2012 NWFSS



# DRIESSEN ANGUS RANCH

Justin & Carie Driessen  
507-224-2181

2656 220th Ave  
Canby, MN 56220

**Lots 24-28**



**DAR Bullseye 446**  
\$4750 maternal brother to Lot 27



**Driessen Blackcap 511**  
\$5000 maternal sister to Lot 28

**27**

## DAR SOUTH DAKOTA 852

Born: 02/23/18 +19355013 Tattoo: 852 Bull

Mohnen Density 730 +\*  
**Mohnen South Dakota 402 #\***  
17250190 Mohnen Jilt 539 \*

S A V 004 Density 4336 #+  
Mohnen Jilt 910 #  
TC Aberdeen 759 #  
Mohnen Jilt 787 #\*  
Connealy Onward #\*  
Sitz Henrietta Pride 81M  
G A R Predestined #\*  
G 13 Prosperity 2136 +

Sitz Upward 307R #  
**LaGrand Prosperity 1212**  
17022710 BAAR USA Prosperity 6008 #+

CED	BW	WW	YW	SC	DOC	HP	CEM	MILK
I-1	I+46	I+64	I+110	I+.95	I+17	I+10.4	I+4	I+26
CW		MARB		RE		FAT		
I+50	.05	I+.78	.05	I+.60	.05	I+.017	.05	
							+56.76	+152.88

- Individual Performance: BW 84 lbs, BWR 100, 205 Wt 737 lbs, WWR 100.
- Dam's Production: BR 1@100, NR 1@100. Calving Interval 4@378 days.
- An embryo transplant bull out of the long-serving Driessen donor dam that produced the featured lot 1 bull of the 2015 Driessen sale that became the \$4750 second-top seller selected by Greg Gibson, Goodwin SD. Another brother was the \$4500 featured, 3rd top-selling bull in 2014 chosen by Johnson Cattle, Milbank SD.
- His sire, Mohnen South Dakota 402, was the \$120,000 selection of Semex stud that descended from the famous Mohnen Jilt 539, \$40,000 top-selling cow of the 2017 Mohnen Female Sale. The dam, grandam and great grandam of "South Dakota" are all Pathfinder dams.



**Mohnen South Dakota 402**  
\$120,000 sire of Lot 27

**28**

## DAR COWBOY Uo 811

Born: 01/28/18 19356315 Tattoo: 811 Bull

HA Outside 3008 \*  
**HA Cowboy Up 5405 \***  
18286467 HA Blackcap Lady 1602 #\*

Rito 2 878 of 2536 BVND 878 #+\*  
**XCR Blackcap of 878 S374**  
15526249 XCR Naomi N226

KG Solution 0018 \*  
HA Ever Lady 1575 #\*  
Sitz Upward 307R #  
HA Blackcap Lady 5515  
Bon View New Design 878 #  
G A R Precision 2536  
Boyd New Day 8005 #+  
C S R Blackcap Mc Henry 9829

CED	BW	WW	YW	SC	DOC	HP	CEM	MILK
+7	+1.9	+61	+111	I+.86	I+9	I+11.2	+8	+22
CW		MARB		RE		FAT		
I+42	.05	I+.17	.05	I+.53	.05	I-.014	.05	
							+49.74	+120.45

- Individual Performance: BW 78 lbs, BWR 100, 205 Wt 830 lbs.
- Dam's Production: NR 3@104, IMF 1@103.
- An ET son of the foundation Blackcap donor dam, XCR Blackcap of 878 S374.
- Flush sisters include the \$5000 and \$4000 featured NWFFS heifers in 2016 selected by XCR Angus, MN and Points West Angus, MN as well as Driessen Blackcap 611 chosen by JBell Angus Genetics, MO in the 2017 NWFFS. A full brother was the \$5000 3rd top-selling bull of the 2016 Driessen Bull Sale to Randy Bushman, MN and a maternal brother was the \$7000 top selling bull of the 2014 Driessen Sale selected by Kevin Granquist, Stockholm SD; the \$5,500 top-selling bull of the 2015 Driessen Sale chosen by Jon Wollum, Porter MN and the \$4250 top-selling heifer in 2015 that went back to XCR Angus, MN.



**DAR Priority 605**  
\$4000 maternal brother to Lot 28

## HA Cowboy Up 5405

\$350,000 sire of Lot 28







Marty Hultman  
309-230-8385

# MARTY HULTMAN

206 East Williams St  
Atkinson, IL 61235

martyhultman@gmail.com  
**Lots 29-33**



Danny Bradshaw ©

**Lot 29**

**Two  
Year-Old  
Herd Sire  
Prospect**



**Quaker Hill Rampage 0A36**

Sire of Lot 29



## EXAR RAMPAGE 7280B

Born: 07/30/17 \*18850289 Tattoo: 7280B Bull

MCC Daybreak #  
**Quaker Hill Rampage 0A36 +\***  
16925771 QHF Blackcap 6E2 of 4V16 4355 +\*

Connealy Consensus 7229 #\*  
**EXAR Lucy 5682 +\***  
17408406 Basin Lucy W213 +\*

Boyd New Day 8005 #+  
MCC Miss Focus 134 #  
Ideal 4355 of 0T26 2440  
QHF Blackcap 4V16 of 1H8 \*  
Connealy Consensus #\*  
Blue Lilly of Conanga 16  
B C C Bushwacker 41-93 #  
Basin Lucy 3829 +

CED	BW	WW	YW	SC	DOC	HP	CEM	MILK	
+13	+2.3	+81	+123	+1.11	+20	+13.7	+15	+19	
CW		MARB		RE		FAT		ISOK	
+41	.42	+71	.39	+81	.38	-.049	.35		
								\$W	\$B
								+76.37	+150.85

- Individual Performance: BW 86 lbs, 205 Wt 677 lbs, 365 Wt. 1303 lbs.
- Dam's Production: BR 3@99, NR 3@103, YR 3@102.
- Adj. Yearling Scrotal Measurement: 43.0 cm.
- An all-purpose bull that is big-bodied, thick-topped and sound structured.
- This herd bull prospect is in the top 1% for WW, top 2% CEM, Fat and \$W, top 3% YG and top 10% or better for CED, YW, \$F and \$G.
- He was on the side of his dam when selected by Marty at the 2017 Big Event Sale at Express Ranches.
- His dam is from the famed Lucy cow family pioneered at Basin Angus Ranch. She sports an enviable progeny record and calving interval settling each time on 1st AI service. This is her 4th calf and he was raised in an ET center.
- His grandam, Basin Lucy W213 was a donor for both Basin Angus and Express Ranches and now serves the Ankony Angus program in GA. She is considered the most consistent producing daughter of the \$multi-million producer, Basin Lucy 3824, paternal grandam of Basin Payweight 1682.
- This strong-aged bull will simultaneously sire top replacements and put more pounds on the scale.



**EXAR Lucy 5682**

Dam of Lot 29

**Basin Lucy W213**

Grandam of Lot 29





Marty Hultman  
309-230-8385

# MARTY HULTMAN

206 East Williams St  
Atkinson, IL 61235

martyhultman@gmail.com  
**Lots 29-33**



Danny Bradshaw ©

**HA Forever Lady 6525**  
Donor dam of Lots 30-33



**Basin Payweight 1682**

Sire of Lots 30 & 31

## Musgrave Aviator

Sire of Lots 32 & 33



**30 MDH PAYWEIGHT F001**  
Born: 01/17/18 +19407206 Tattoo: F001 Bull

Basin Payweight 006S #+\*  
**Basin Payweight 1682 +\***  
17038724 21AR O Lass 7017

H A Image Maker 0415 #+  
**HA Forever Lady 6525**  
15440300 H A Forever Lady 0210 +

Vermilion Payweight J847 #  
Basin Lucy 3829 +  
HARB Pendleton 765 J H #  
21AR O Lass F24A  
Hero 6267 of RR 2418 #  
H A Rito Blackcap 9038  
R R 9440 Scotch Cap 1483 #  
G D A R Forever Lady 9163

CED	BW	WW	YW	SC	DOC	HP	CEM	MILK
I+8	I+.6	I+61	I+109	I+.84	I+16	I+11.1	I+8	I+28
CW		MARB		RE		FAT		
I+43	.05	I+.45	.05	I+.31	.05	I+.043	.05	
							+\$64.12	+\$120.81

- Individual Performance: BW 65 lbs, 205 Wt 637 lbs, 365 Wt. 1209 lbs (ET).
- Dam's Production: BR 1@100, NR 1@100, YR 1@100.
- Adj. Yearling Scrotal Measurement: 37.0 cm.

**32 MDH AVIATOR F004**  
Born: 01/20/18 +19407208 Tattoo: F004 Bull

Koupals B&B Identity #\*  
**Musgrave Aviator \***  
17264774 MCATL Forever Lady 1429-138

H A Image Maker 0415 #+  
**HA Forever Lady 6525**  
15440300 H A Forever Lady 0210 +

Sitz Upward 307R #  
B&B Erica 605 #  
S A V Final Answer 0035 #\*  
ALC Forever Lady R02S  
Hero 6267 of RR 2418 #  
H A Rito Blackcap 9038  
R R 9440 Scotch Cap 1483 #  
G D A R Forever Lady 9163

CED	BW	WW	YW	SC	DOC	HP	CEM	MILK
I+10	I-.7	I+52	I+95	I+.90	I+8	I+14.8	I+11	I+25
CW		MARB		RE		FAT		
I+33	.05	I+.33	.05	I+.48	.05	I+.029	.05	
							+\$55.42	+\$108.03

- Individual Performance: BW 70 lbs, 205 Wt 653 lbs, 365 Wt. 1109 lbs (ET).
- Adj. Yearling Scrotal Measurement: 38.0 cm.

**31 MDH PAYWEIGHT F002**  
Born: 01/18/18 +19407207 Tattoo: F002 Bull

Basin Payweight 006S #+\*  
**Basin Payweight 1682 +\***  
17038724 21AR O Lass 7017

H A Image Maker 0415 #+  
**HA Forever Lady 6525**  
15440300 H A Forever Lady 0210 +

Vermilion Payweight J847 #  
Basin Lucy 3829 +  
HARB Pendleton 765 J H #  
21AR O Lass F24A  
Hero 6267 of RR 2418 #  
H A Rito Blackcap 9038  
R R 9440 Scotch Cap 1483 #  
G D A R Forever Lady 9163

CED	BW	WW	YW	SC	DOC	HP	CEM	MILK
I-8	I+.6	I+61	I+109	I+.84	I+16	I+11.1	I+8	I+28
CW		MARB		RE		FAT		
I+43	.05	I+.45	.05	I+.31	.05	I+.043	.05	
							+\$64.12	+\$120.81

- Individual Performance: BW 75 lbs, 205 Wt 692 lbs, 365 Wt. 1257 lbs (ET).
- Adj. Yearling Scrotal Measurement: 39.0 cm.
- The donor dam of Lots 30 and 31, HA Forever Lady 6525 was a foundation cow acquisition from Sullivan Family at Lucas IA. They originally purchased her as a bred heifer at the 2007 NILE Sale in MT from Hinman Angus. "6525" was a sound, functional cow that to be 12 years old and carried a royal pedigree stacking maternal on top of maternal through Pathfinder sires, HA Image Maker 0415, "Scotch Cap 1483" and "Traveler 6807".
- Progeny of Basin Payweight 1682 are going to be hard to find with semen inventories drying up. "Payweight" is an ABS featured calving ease sire that is transmitting extra rib dimension and muscle mass. A daughter was a \$32,000 highlight of the 2017 NWFES and a full sister to Payweight 1682 set a record selling price at the 2015 NILE Sale, topping the event at \$210,000.
- Both bulls boast balanced EPD profiles with the promise of big bodied, thick, easy fleshing progeny with growth and maternal merit.

**33 MDH AVIATOR F005**  
Born: 01/25/18 +19407209 Tattoo: F005 Bull

Koupals B&B Identity #\*  
**Musgrave Aviator \***  
17264774 MCATL Forever Lady 1429-138

H A Image Maker 0415 #+  
**HA Forever Lady 6525**  
15440300 H A Forever Lady 0210 +

Sitz Upward 307R #  
B&B Erica 605 #  
S A V Final Answer 0035 #\*  
ALC Forever Lady R02S  
Hero 6267 of RR 2418 #  
H A Rito Blackcap 9038  
R R 9440 Scotch Cap 1483 #  
G D A R Forever Lady 9163

CED	BW	WW	YW	SC	DOC	HP	CEM	MILK
I+10	I-.7	I+52	I+95	I+.90	I+8	I+14.8	I+11	I+25
CW		MARB		RE		FAT		
I+33	.05	I+.33	.05	I+.48	.05	I+.029	.05	
							+\$54.02	+\$108.03

- Individual Performance: BW 77 lbs, 205 Wt 676 lbs, 365 Wt. 1177 lbs (ET).
- Adj. Yearling Scrotal Measurement: 39.0 cm.
- Maternal brothers sell as lots 30 and 31.
- The donor dam of lots 32 and 33 descends from the famed GDAR Forever Lady 9163, proclaimed by top cowboys as the best "Traveler 6807" daughter ever produced.
- Musgrave Aviator first gained world-wide recognition as the \$77,000 2/3 interest top-selling bull of the 2013 Musgrave Sale where he posted individual performance of BWR 98, WWR 117, YWR 116. Aviator has become a cowman's favorite at ORigen where he has sold more semen directly through ORigen than any other bull in the lineup. Aviator is a sleep-all-night heifer bull with a progeny BW ratio of 1239@98, high accuracy EPDs, great feet and legs, docile disposition – setting an industry standard for calving ease, muscle and phenotype. Aviator is homozygous TT for the Leptin gene that improves feed efficiency, appetite, marbling and maternal strength.
- **Lots 32 & 33 are Recommended for heifers or cows.**



Jeff S. Morrisette  
608-235-9498

# J-M RANCH ANGUS, LLC

W5721 Harvey Rd  
Poynette, WI 53955

jmorrisette@wisc.edu  
**Lots 34-41**



**Lot 34**



**RB Tour of Duty 177**  
Sire of Lot 34

**34**

## MINDEMANN LADY 6001

Born: 01/01/16 \*18455038 Tattoo: 6001 Cow

Werner War Party 2417 #+\*  
**R B Tour Of Duty 177 +\***  
16984170 B A Lady 6807 305 +\*

Kesslers Frontman R001 #\*  
**Seven T Lady 3002 \***  
17664267 Spruce Mtn Lady 1307 +\*

Connealy Onward #\*  
BAAR USA Lady Jaye 489 +  
Vermilion Dateline 7078 #  
G D Lady Hi Flyer 302 +  
Connealy Front Page 0228 #  
Kesslers Bell 0024  
TC Gridiron 258 #  
Circle L Lady 8080 +\*

CED	BW	WW	YW	SC	DOC	HP	CEM	MILK
+8	+6	+77	+127	+52	+22	+10.6	+6	+25
CW		MARB		RE		FAT		
+64	.42	+17	.39	+96	.39	-0.21	.35	
						<b>HD 50K</b>	<b>\$W</b>	<b>\$B</b>
							+78.40	+149.09

- AI bred on 5-14-19 to JMB Traction 292.
- Production: NR 1@102, YR 1@102, IMF 1@115.
- This cow was selected as a bred heifer from Mindemann Farms in Wisconsin where she recorded astounding individual performance featuring a WWR 113, YWR 115 and RE ratio 121. She has flushed to 2 sires and has already produced 10 offspring. Her natural born son, J-M Ranch Colonel 813 sells in this offering as Lot 35.
- Her sire, RB Tour of Duty 177 is the record-selling bull of the Minnesota Bull Test selected by Crouch Angus Valley who became a top-selling bull at ABS and ORigen. He stands among the top sires in the breed for BW to YW spread and may become the dominant descendant of the famed "Lady" cow family that has produced test station winners from Wisconsin to Montana and record selling females. His dam, BA Lady 6807 305 was also the dam of RB Lady Standard 305-890, the all-time \$170,000 record selling female of the National Western Foundation Female Sale as well as RB Lady Party 192-305, the \$152,000 top seller of the 2015 NWFFS.
- Her service sire, JMB Traction 292 is a Select Sires feature proving to be the premier outcross sire for added muscle and dimension, while offering breed impacting growth, carcass, maternal EPDs, and \$Value indexes. Traction was one of the most exciting bulls in the Denver display last year along with his dam, JMB Emulota 013 who sold in Denver at \$45,000 1/2 interest.
- She ranks in the elite top 1% for WW, CW and \$W and in the top 2% for YW and RE among proven dams.

**34A**

## JM RANCH GRANITE 926

Born: 03/28/19 PENDING Tattoo: 926 Bull

- Sire: J-M Ranch Granite 799
- BW: 73 lbs.

CED	BW	WW	YW	MILK
Pending Registration				



## JMB Traction 292

Service sire of Lot 34



**Lot 35**

**35**

## J-M RANCH COLONEL 813

Born: 01/31/18 19221400 Tattoo: 813 Bull

baldridge Xpand x743 +  
**Baldridge Colonel C251 +\***  
18493773 Baldridge Isabel Y69 \*

Hoover Dam #\*  
Baldridge Queen S87  
Styles Upgrade J59 #\*  
Baldridge Isabel T935 +  
Werner War Party 2417 #+\*  
B A Lady 6807 305 +\*  
Kesslers Frontman R001 #\*  
Spruce Mtn Lady 1307 +\*

R B Tour Of Duty 177 +\*  
**Mindemann Lady 6001 \***  
18455038 Seven T Lady 3002 \*

CED	BW	WW	YW	SC	DOC	HP	CEM	MILK
+5	+1.2	+71	+125	+81	+26	+10.3	+7	+22
CW		MARB		RE		FAT		
+55	.23	+49	.19	+89	.23	-0.20	.19	
						<b>AGI GE-EPD</b>	<b>\$W</b>	<b>\$B</b>
							+60.91	+152.91

- Individual Performance: BW 74 lbs, 205 Wt 701 lbs, WWR 102, 365 Wt 1259 lbs, YWR 102 with 6 contemporaries.
- Adjusted Yearling Ultrasound Scan Data: %IMF 4.09, ratio 115, REA 12.8, Rib Fat .30, Rump Fat .31.
- Dam's Production: NR 1@102, YR 1@102 IMF 1@115.
- Actual Yearling Scrotal Measurement 37 cm.
- This light birth weight bull came in-dam from Mindemann Farm in WI and features a front-line pedigree resulting in EPD values that get him in the top 5% for WW and YW, as well as the top 15% or better for Doc, CW, RE, Fat, \$F, \$YG and \$B value among non-parent bulls.
- His sire, Baldridge Colonel C251 is a maternal brother to the "great eight" bulls that headlined the 2016 Baldridge Sale including Select Sires' \$157,000 Baldridge Bronc, Accelerated's \$35,000 Baldridge Compass C041, and Hoover Angus' \$100,000 Baldridge 38 Special. Colonel is a moderate BW bull with tremendous carcass EPDs. The Angus fraternity is abuzz about this son of Baldridge Isabel Y69 that topped the 2017 Baldridge Sale at \$580,000. Colonel recently sired the \$90,000 top-seller of the 2019 Mohnen Bull Sale, the \$40,000 second-top-seller of the Schiefelbein Angus Bull Sale, the \$26,000 top open heifer at the 2019 Denim and Diamonds Sale in Denver.
- His dam also sells as 34.



Jeff S. Morrisette  
608-235-9498

# J-M RANCH ANGUS, LLC

W5721 Harvey Rd  
Poynette, WI 53955

jmorrisette@wisc.edu  
**Lots 34-41**

**36**

## J M RANCH HI FLYER LASS 798

Born: 02/02/17 18868815 Tattoo: 798 Cow

S A V Final Answer 0035 #\*  
**Connealy Capitalist 028 #\***  
16752262 Prides Pita of Conanga 8821

Sitz Traveler 8180 #  
S A V Emulous 8145  
C R A Bextor 872 5205 608 #  
Prides Trav of Conanga 6499  
S A V 8180 Traveler 004 #  
Royal Georgina 255 +  
Boyd New Day 8005 #+  
J M Ranch Hi Flyer Lass 306

Royal Traveler 638 +  
**J M Ranch Hi Flyer Lass 944**  
16427837 J M Ranch Hi Flyer Lass 627

CED	BW	WW	YW	SC	DOC	HP	CEM	MILK
+4	+2.8	+59	+97	+1.47	-6	+13.9	+8	+24
CW		MARB		RE		FAT		
+40	.41	+.43	.38	+.50	.38	+.041	.34	
								ISOK
							\$W	\$B
							+56.93	+119.40

- AI bred on 4-17-19 to Jindra Acclaim
- Individual Performance: BW 76 lbs, 205 Wt 645 lbs, WWR 107, 365 Wt 880 lbs, YWR 102 with 4 contemporaries.
- Adjusted Yearling Ultrasound Scan Data: %IMF 5.05, REA 9.7, ratio 100, Rib Fat .26, ratio 93, Rump Fat .34, ratio 97.
- Dam's Production: NR 8@104, YR 8@100. REA 8@102, Rump Fat 8@97. Calving Interval 8@363 days.
- Grandam's Production: NR 2@116, YR 2@110. Calving Interval 3@342 days.
- Her dam was a standout in her contemporary group posting individual performance of WWR 113 and YWR 105. Her sons have been herd sire selections of Lynn Hansen, Anita IA; Ed Berry, Glenwood MO; Y-Not Farm, Rice Lake WI and Juers Family Farm, Lake City MN. One maternal sister is retained while another was chosen by Saxton Angus Acres, Menomonie WI.
- Her sire, Connealy Capitalist 028 is revered for his phenotypic assets yet has proven to be a world-class calving ease sire. He is one of the most requested Select Sires bulls producing heavy muscled, capacious cattle with visual integrity. Today he blends an uncharacteristic SW in the top 20% with a \$EN in the top 15%.
- Her 2019 son by the \$580,000 Baldrige Colonel C251 has herd sire aspirations built on high demand pedigree and enviable projected EPDs.
- Maternal brother sells as Lot 40.



Lot 36



Lot 38

**36A**

## JM RANCH COLONEL 919

Born: 01/21/19 PENDING Tattoo: 919 Bull

- Sire: Baldrige Colonel C251
- BW: 68 lbs.

CED	BW	WW	YW	MILK
Pending Registration				

**38**

## J-M RANCH GRANITE 814

Born: 03/19/18 19221399 Tattoo: 814 Bull

Connealy Consensus 7229 #\*  
**Connealy Black Granite #\***  
17028963 Eura Elga of Conanga 9109 #

Connealy Consensus #\*  
Blue Lilly of Conanga 16  
S A V Bismarck 5682 #+  
Eura Cal of Conanga 568  
R R Traveler 5204 #  
Tehama Eisa Erica Y699 #  
Lemmon Newline C804 #+  
Miss Lantana June 928

California Traveler #  
**Paf Miss June 965**  
16439939 PAF Miss June 7079

CED	BW	WW	YW	SC	DOC	HP	CEM	MILK
+12	-.7	+52	+86	I+59	I+13	I+10.1	+13	+31
CW		MARB		RE		FAT		
+38	.29	+.55	.25	+39	.28	+0.24	.25	
							\$W	\$B
							+60.28	+132.95

- Individual Performance: BW 71 lbs, BWR 89, 205 Wt 730 lbs, WWR 106, 365 Wt 1162 lbs, YWR 100 with 6 contemporaries.
- Adjusted Yearling Ultrasound Scan Data: %IMF 3.75, ratio 105, REA 12.8, Rib Fat .24, ratio 89, Rump Fat .31.
- Dam's Production: NR 6@113, YR 6@105, IMF 6@114, REA 6@100, Rib Fat 6@100, Rump Fat 6@100.
- Adj Yearling Scrotal Measurement: 37.5 cm.
- A high-performance calving ease prospect from a top-producing dam.
- Maternal brothers have served the distinguished herds of Harry Cline, Elgin, IA Roger Stewart, Maquoketa IA; Jeff Bagan, Menomonie WI and Kenneth Herink, Roberts WI.
- Linz Heritage Angus, Crown Point IN is utilizing a maternal sister while his 2015 sister was retained after posting individual performance of BWR 96, WWR 121 and YWR 109.
- Maternal grandsire, California Traveler is a Pathfinder sire with marbling and calving ease credentials. His daughters are revered for maternal attributes and moderate mature size.
- Recommended for heifers or cows.**



Lot 37

**37**

## J M RANCH PRIMROSE LADY 704

Born: 02/11/17 18870689 Tattoo: 704 Cow

Baldrige Waylon W34 #\*  
**Baldrige Jennings Z064 #\***  
17314954 Baldrige Maverick T43 \*

GAR-EGL Protege #+\*  
Baldrige Blackcap T163 \*  
Baldrige Rapid R31  
Baldrige Maverick R39  
A A R Ten X 7008 S A #\*  
Deer Valley Rita 0274 +\*  
G A R Integrity #+  
SV F Primrose Lady 194H +

Deer Valley All In \*  
**Gaffney Primrose Lady 477**  
18164309 OT G Primrose Lady194H 5102 +

CED	BW	WW	YW	SC	DOC	HP	CEM	MILK
+1	+2.1	+53	+88	I-.16	+20	I+6.3	+9	+17
CW		MARB		RE		FAT		
+35	.25	+.93	.21	+.61	.25	-.017	.19	
							\$W	\$B
							+41.34	+140.71

- AI bred on 4-24-19 to PA Power Tool
- Individual Performance: BW 67 lbs, 205 Wt 565 lbs, WWR 93, 365 Wt 744 lbs, YWR 86 with 4 contemporaries.
- Adjusted Yearling Ultrasound Scan Data: %IMF 5.36, ratio 102, REA 8.5, Rib Fat .10, ratio 36, Rump Fat .16, ratio 46.
- Dam's Production: IMF 1@102, Rib Fat 1@36, Rump Fat 1@46.
- This promising first-calf heifer came "in-dam" from Gaffney Cattle program in WI, she blends a noble pedigree, enviable EPDs and valuable service. She descends maternally from the renowned Primrose Lady cow family pioneered in the Sunny Valley program.
- Her sire, Baldrige Jennings Z064 was the \$17,000 feature of the 2013 Baldrige Bros Sale and has proven through extensive progeny proof to be the standout calving ease son of "Waylon". His dam has four sons in AI studs and records 4BR95, 4NR109. Jennings sired seven sons in the 2015 Baldrige Sale that averaged \$11,429.
- Maternal grandsire, Deer Valley All In is a Select Sires feature and a full brother to the \$110,000 VAR Discovery 2240. They share a grandam that is the mother of the #1 Marbling bull, GAR Progress. No other son of Ten X can match All In's combination of CED, \$W and \$B. All in can improve EPD values in almost every economically relevant trait and simultaneously enhance visual appeal.

**37A**

## JM RANCH PRIMROSE LADY 921

Born: 02/03/19 PENDING Tattoo: 921 Cow

- Sire: CTS Remedy 1T01
- BW: 50 lbs.

CED	BW	WW	YW	MILK
Pending Registration				



Jeff S. Morrisette  
608-235-9498

# J-M RANCH ANGUS, LLC

W5721 Harvey Rd  
Poynette, WI 53955

jmorrisette@wisc.edu  
**Lots 34-41**



**Lot 39**



**Lot 40**

## 39 J-M RANCH WEIGH UP 808

Born: 01/02/18      19221405      Tattoo: 808      Bull

Sitz Upward 307R #  
**Plattemere Weigh Up K360 #\***  
16692552 Barbara of Plattemere 337 #

Connealy Mentor 7374 #\*  
**J M Ranch Hi Flyer Lass 258**  
17285961 J M Ranch Hi Flyer Lass 944

Connealy Onward #\*  
Sitz Henrietta Pride 81M  
G A R Retail Product #  
Barbara of Plattemere 311  
G A R Retail Product #  
Executa of Conanga 939 #  
Royal Traveler 638 +  
J M Ranch Hi Flyer Lass 627

CED	BW	WW	YW	SC	DOC	HP	CEM	MILK
+7	+2.2	+59	+110	I+1.09	I+7	I+10.9	+8	+25
CW		MARB		RE		FAT		
+42	.27	+27	.23	+79	.26	-036	.23	+48.97    +122.63

- Individual Performance: BW 83 lbs, 205 Wt 635 lbs, WWR 92, 365 Wt 1142 lbs, YWR 92 with 6 contemporaries.
- Adjusted Yearling Ultrasound Scan Data: %IMF 2.19, REA 13.5, ratio 102, Rib Fat .19, ratio 70, Rump Fat .14, ratio 61.
- Dam's Production: BR 5@94, YR 5@100. REA 4@104, Rib Fat 4@80, Rump Fat 4@78. Calving Interval 5@360 days.
- Actual Yearling Scrotal Measurement 44.0 cm.
- His maternal brothers were selected by Dave Wagner, Bedford IN and Lloyd Baumann, Marathon WI. A maternal sister was a Hawkeye Country alumna selected by Suzanne Fredericks, Milo IA.
- Plattemere Weigh Up K360 is one of the top YW EPD bull in the Select Sires line-up. His Pathfinder dam, Barbara of Plattemere 337, by Retail Product is now an elite donor at Deer Valley selling 1/2 interest to Simons Cattle Co at \$20,000 where she produced the donor dam of the \$27,000 top-selling heifer at the 2016 National Western Foundation Female Sale as well as a \$16,000 highlight in the 2017 event.

## 40 J-M RANCH REMEDY 812

Born: 01/29/18      19221402      Tattoo: 812      Bull

Connealy Thunder #  
**CTS Remedy 1T01 \***  
17331233 CTS 7V03 Bellemere Maid 9T02

Royal Traveler 638 +  
**J M Ranch Hi Flyer Lass 944**  
16427837 J M Ranch Hi Flyer Lass 627

Baldrige Kaboom K243 KCF #  
Parka of Conanga 241 #  
LT 598 Bando 9074 #  
SVA Rita 7V03 of 1407 502  
S A V 8180 Traveler 004 #  
Royal Georgina 255 +  
Boyd New Day 8005 #+  
J M Ranch Hi Flyer Lass 306

CED	BW	WW	YW	SC	DOC	HP	CEM	MILK
+4	+9	+55	+100	+41	I+9	I+10.7	+9	+30
CW		MARB		RE		FAT		
+52	.25	+37	.21	+56	.25	+007	.21	+54.02    +138.25

- Individual Performance: BW 77 lbs, BWR 96, 205 Wt 694 lbs, WWR 101, 365 Wt 1171 lbs, YWR 95 with 6 contemporaries.
- Adjusted Yearling Ultrasound Scan Data: %IMF 3.54, REA 12.5, ratio .32, Rump Fat .20, ratio 87.
- Dam's Production: NR 8@104, YR 8@100. REA 8@102, Rump Fat 8@97. Calving Interval 8@363 days.
- Adj Yearling Scrotal Measurement 36 cm.
- His dam was a standout in her contemporary group posting individual performance of WWR 113 and YWR 105. Her sons have been herd sire selections of Lynn Hansen, Anita IA; Ed Berry, Glenwood MO; Y-Not Farm, Rice Lake WI and Juers Family Farm, Lake City MN.
- Two maternal sisters are retained while another was chosen by Saxton Angus Acres, Menomonie WI.
- His sire, CTS Remedy 1T01 is a Select Sires feature aptly named for fixing feet and leg structure as well as siring eye appealing, deep ribbed, level hipped cattle with visual integrity. He is a high accuracy sire ranking in the top 20% or better for BW, YW, RADG, Doc, HP, CEM, CW, RE, Fat, and \$B.
- Maternal sister sells as 36.

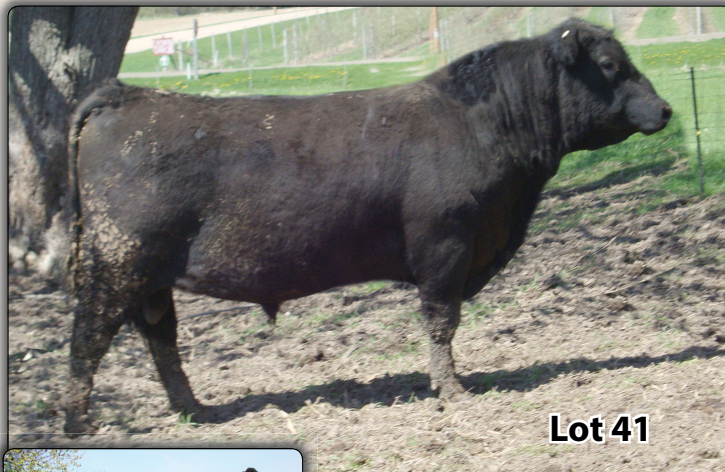

**Lot 41**

## 41 J M RANCH GRANITE 799

Born: 02/10/17      18868822      Tattoo: 799      Bull

Connealy Consensus 7229 #\*  
**Connealy Black Granite #\***  
17028963 Eura Elga of Conanga 9109 #

Connealy Lead On #  
**Pitz Barb 8323**  
16162565 Pitz Barb 5110

Connealy Consensus #\*  
Blue Lilly of Conanga 16  
S A V Bismarck 5682 #+  
Eura Cal of Conanga 568  
Connealy Leadtime #  
Eligence Plus of Conanga  
W C C Special Design L309 #+\*  
Pitz Barb M202

CED	BW	WW	YW	SC	DOC	HP	CEM	MILK
+11	+2.0	+60	+99	+33	+17	+10.7	+13	+20
CW		MARB		RE		FAT		
+39	.43	+28	.40	+27	.39	+021	.37	+59.26    +114.53

- Individual Performance: BW 80 lbs, 205 Wt 576 lbs, WWR 87, 365 Wt 936 lbs, YWR 84 with 3 contemporaries.
- Adjusted Yearling Ultrasound Scan Data: %IMF 2.27, REA 11.7, Rib Fat .24, ratio 100, Rump Fat .22, ratio 85.
- Dam's Production: NR 8@95, YR 8@97. Calving Interval 8@358 days.
- Adj Yearling Scrotal Measurement 34.2 cm.
- His dam is a veteran producer in the Pitz program maintaining a 358-day calving interval on 8 calves. She came to JM Ranch as a bred heifer in 2009 with individual performance featuring a WWR 110, YWR 113 and IMF ratio 110.
- Her sons include the herd sire selections of Merrill Bracken, Ladoga IN; Edward Berry, Glenwood MO; Adam Byrn, Downing MO; and Jerry Griffiths, Bloomfield IA.
- His sire, Connealy Black Granite was an \$80,000 feature of the 2012 Connealy Spring Bull Sale and the favored son of Consensus in the offering. Black Granite sired the \$37,500 top-selling bred heifer at the 2018 National Western Foundation Female Sale.
- **Recommended for heifers or cows.**



**JM Ranch Harmony 475**  
\$5,000 maternal brother to Lot 41



Kent and Kyle Musfeldt  
 Kent: 712-210-1170  
 Kyle: 712-210-6222

# KM CATTLE CO

30436 335th St  
 Coon Rapids, IA 50058

kmcattle.kyle@gmail.com  
**Lots 42-46**



**Lot 42**



**Lot 44**

## 42 KM BRIGADIER 8205

Born: 01/02/18 19182716 Tattoo: 8205 Bull

baldrige Xpand x743 +  
**Baldrige Colonel C251 +\***  
 18493773 Baldrige Isabel Y69 \*

PA Full Power 1208 +\*  
**KM Lantz Blackcap 6109**  
 18462918 KM Lantz Blackcap 4221 \*

Hoover Dam #\*  
 Baldrige Queen S87  
 Styles Upgrade J59 #\*  
 Baldrige Isabel T935 +  
 PA Power Tool 9108 #+\*  
 Pine View SQR Rita W091 \*  
 KM Trustee \*  
 KM Lantz Blackcap 213-9700 #

CED	BW	WW	YW	SC	DOC	HP	CEM	MILK
-2	+3.4	+80	+140	+1.37	+24	+8.3	+1	+25
CW		MARB	RE	FAT	HD 50K		\$W	\$B
+52	.39	+93 .35	+74 .35	-.046	.32		+71.28	+168.86

- Individual Performance: BW 82 lbs, 205 Wt 643 lbs, WWR 115 with 33 contemporaries.
- Adjusted Yearling Ultrasound Scan Data: %IMF 5.03, ratio 109, REA 9.8, Rib Fat .15, ratio 94, Rump Fat .14, ratio 78.
- Dam's Production: NR 1@115. She posts IMF 1@109, Rib Fat 1@94, Rump Fat 1@78.
- Born unassisted out of a first-calf heifer that demonstrated excellent marbling prowess when she posted an individual IMF measurement of 6.61% to ratio 134 among 16 contemporaries. Those carcass trait advantages carried over to this son who boasts top 15% CW, top 10% Marb, top 20% RE and top 3% Fat. Combine that with WW and YW EPDs in the top 1% and you get a complete \$Value index set in the top 10% or better among non-parent bulls.
- Maternal grandsire, PA Full Power 1208, was the \$17,500 1/2 interest top-selling bull of the 2012 Peterson Angus Sale selected by Genex CRI. Full power has an unmatched combination of growth, marbling and REA coupled with breed-leading Docility.
- This Colonel son is a total standout. He is deep, thick, long and sound. He comes from the famous Lantz Blackcap family originating in the Bill Rishel herd in NE.

## 43 KM COLONEL 8224

Born: 01/29/18 19182722 Freeze Brand: 8224 Bull

baldrige Xpand x743 +  
**Baldrige Colonel C251 +\***  
 18493773 Baldrige Isabel Y69 \*

HPC A Intensity +\*  
**KM Erica 5103**  
 18215372 Flag Erica 90668 +

Hoover Dam #\*  
 Baldrige Queen S87  
 Styles Upgrade J59 #\*  
 Baldrige Isabel T935 +  
 G A R Ingenuity #+  
 G A R Predestined 287L +\*  
 BT Crossover 758N #+  
 S A Erica 369 #

CED	BW	WW	YW	SC	DOC	HP	CEM	MILK
+7	+3	+55	+106	+40	+24	NA	+10	+24
CW		MARB	RE	FAT	HD 50K		\$W	\$B
+38	.24	+99 .20	+62 .24	-.006	.20		+45.67	+145.94

- Individual Performance: BW 70 lbs, BWR 90, 205 Wt 510 lbs, WWR 91, 365 Wt. 1065 lbs, YWR 99 with 33 contemporaries.
- Adjusted Yearling Ultrasound Scan Data: %IMF 5.77, ratio 150, REA 10.9, Rib Fat .39, Rump Fat .28.
- Dam's Production: BR 2@87, YR 2@97. Calving Interval 2@359 days. She posts IMF 2@130.
- Adj. Yearling Scrotal Measurement: 33.7 cm.
- He stems from a treasured grandam, Flag Erica 90668, that was an important KM Cattle acquisition from the former Flag Ranch Dispersion. That foundation cow was a daughter of a former Denver Champion, BT Crossover 758N, a Pathfinder sire that had a legacy of top-producing daughters.
- Maternal grandsire, HPCA Intensity is a Select Sires feature with tremendous growth and carcass attributes culminating with a \$B value in the top 2%.
- A stout-made Colonel son out of super Intensity daughter with extraordinary marbling potential. He is deep, thick, and very sound. A calving ease prospect with good growth, breed-leading marbling and will make super females.
- Recommended for heifers or cows.**

## 44 KM LIEUTENANT 8219

Born: 01/18/18 19182719 Freeze Brand: 8219 Bull

baldrige Xpand x743 +  
**Baldrige Colonel C251 +\***  
 18493773 Baldrige Isabel Y69 \*

Connealy Comrade 1385 \*  
**KM Pamela Pride 6101 +**  
 18477566 SCR Pamela Pride 80786 #

Hoover Dam #\*  
 Baldrige Queen S87  
 Styles Upgrade J59 #\*  
 Baldrige Isabel T935 +  
 Connealy Consensus 7229 #\*  
 Happy Gee of Conanga 919  
 Y H Yahara 756  
 SCR Pamela Pride 60867

CED	BW	WW	YW	SC	DOC	HP	CEM	MILK
+3	+1.7	+65	+114	+38	+30	+10.0	+11	+29
CW		MARB	RE	FAT	HD 50K		\$W	\$B
+51	.39	+81 .35	+97 .36	-.036	.33		+72.14	+177.05

- Individual Performance: BW 82 lbs, 205 Wt 614 lbs, WWR 110, 365 Wt. 1156 lbs, YWR 107 with 33 contemporaries.
- Adjusted Yearling Ultrasound Scan Data: %IMF 3.22, REA 14.2, ratio 118, Rib Fat .16, ratio 67, Rump Fat .23, ratio 85.
- Dam's Production: NR 1@ 110, YR 1@107. She posts REA 1@118, Rib Fat 1@67, Rump Fat 1@85.
- Adj. Yearling Scrotal Measurement: 34.8 cm.
- Born unassisted out of a first-calf heifer that recorded individual performance of BWR 92, WWR 103 and YWR 103.
- Maternal grandsire, Connealy Comrade 1385, is a Select Sires feature with documented calving ease and carcass credentials. He ranks in the breed's elite top 1% for CED, BW and Doc.
- A bigger-framed Colonel son with loads of performance and feed efficiency to compliment his obvious end-product merit. Note his +178 \$B value in the top 3% of non-parent bulls.



**Lot 43**



Kent and Kyle Musfeldt  
 Kent: 712-210-1170  
 Kyle: 712-210-6222

# KM CATTLE CO

30436 335th St  
 Coon Rapids, IA 50058

kmcattle.kyle@gmail.com  
**Lots 42-46**



## KM Complete Princess 046

Dam of Lot 45



## KM Broken Bow 002

Full brother to the dams  
 of Lots 45 & 46

## A&B Spotlight 3065

Sire of Lot 45



## KM PRINCESS 7213

Born: 01/26/17 +\*18790185 Tattoo: 7213 Cow

Tehama 944 R525  
**A & B SpotLite 3065** \*  
 16769665 A & B Queen 1021 #

R P Bushwacker 3 944 #  
 Tehama Erica N127  
 EXAR 263C #  
 A & B Queen 9296  
 C F Right Design 1802 #  
 Summitcrest Elba 1M17  
 Basin Ambush 8161  
 Summitcrest Princess 2J10 #

Summitcrest Complete 1P55 #\*\*  
**KM Complete Princess 046** +\*  
 16764049 Summitcrest Princess 0P12 #

CED	BW	WW	YW	SC	DOC	HP	CEM	MILK	
+9	-.8	+61	+108	+93	+6	+10.5	+12	+29	
CW	MARB	RE	FAT	\$W	\$B				
+30	.40	+1.03	.37	+22	.37	+0.32	.33	+62.47	+131.13

- AI bred on 12-27-18 to SS Niagara Z29. Vet examined safe and estimated due 10-4-19.
- Individual Performance: BW 73 lbs, BWR 91, 205 Wt 457 lbs, WWR 89, 365 Wt. 985 lbs, YWR 101 with 15 contemporaries.
- Adjusted Yearling Ultrasound Scan Data: %IMF 7.08, ratio 143, REA 10.1, ratio 100, Rib Fat .41, Rump Fat .44.
- Dam's Production: BR 7@96, NR 7@105, YR 5@103. Calving Interval 7@375 days. She posts IMF 8@103, REA 8@103.
- Grandam's Production: BR 7@99, NR 7@108, YR 6@103. She posts REA 28@100, Rib Fat 28@98.
- This ET-born, bred-for-fall heifer is out of a full sister to ABS Global leader, KM Broken Bow 002. Proving himself the old-fashioned way, Broken Bow led ABS in semen sales in 2017 and has rapidly become one of the most popular bulls in the breed. His sons have consistently topped sales where he has been used including the recent \$190,000 Casino Bomber in CA to Vermillion Angus Ranch the \$50,000 Sitz Broken Bow 11076 to Genex and Hilltop Angus, the \$60,000 valued SydGen Blueprint to Justin Spickler and the increasingly popular Spring Cove Reno 4021 at ST Genetics.
- Her sire, A&B Spotlight 3065 is a Select Sires feature and an outcross calving ease option with excellent growth. He has a pedigree stacked with cowmaker sires, Bushwacker, Bando and Wulfs EXT.
- Service sire, SS Niagara Z29, has earned the role as one of Select Sires lead off bulls who will add base width and a super rib design to make attractive big bodied offspring, all while still bringing in breed leading growth.



## KCF Bennett Fortress

Sire of Lot 46



## SS Niagara Z29

Service sire of Lots 45 & 46



## KM PRINCESS 7210

Born: 01/21/17 + 18790133 Tattoo: 7210 Cow

Connealy Consensus #\*  
**K C F Bennett Fortress** +\*  
 17259012 Thomas Patricia 9705 \*

Summitcrest Complete 1P55 #\*\*  
**KM Complete Princess 047** +\*  
 16764050 Summitcrest Princess 0P12 #

KMK Alliance 6595 I87 #  
 Blinda of Conanga 004  
 S S Objective T510 0T26 #\*  
 Thomas Patricia 71138 +  
 C F Right Design 1802 #  
 Summitcrest Elba 1M17  
 Basin Ambush 8161  
 Summitcrest Princess 2J10 #

CED	BW	WW	YW	SC	DOC	HP	CEM	MILK	
I+6	I+2.8	I+67	I+117	I+.61	I+14	I+8.3	I+10	I+33	
CW	MARB	RE	FAT	\$W	\$B				
+42	.27	+46	.25	+69	.28	-.027	.22	+62.94	+138.98

- AI bred on 11-8-18 to SS Niagara Z29. Vet examined safe and estimated due 8-19-19.
- Individual Performance: BW 92 lbs, 205 Wt 477 lbs, WWR 93, 365 Wt. 938 lbs, YWR 96 with 15 contemporaries.
- Adjusted Yearling Ultrasound Scan Data: %IMF 3.77, REA 10.6, ratio 105, Rib Fat .27, ratio 82, Rump Fat .35, ratio 92.
- Dam's Production: BR 5@95, NR 5@112, YR 3@111. She posts REA 8@101, Rib Fat 8@96.
- Grandam's Production: BR 7@99, NR 7@108, YR 6@103. She posts REA 28@100, Rib Fat 28@98.
- Once again, the donor dam of this heifer is a full sister to ABS semen sales leader, KM Broken Bow 002. The maternal grandam, Summitcrest Princess 0P12 is a second-generation Pathfinder dam that came to KM Cattle Co as their selection from the 2006 Summitcrest Production Sale. She has never missed on any mating and her daughters in the KM herd have prospered.
- Her sire, KCF Bennett Fortress is a Select Sires feature that that boasts one of the breed's highest accuracy spread EPD profiles. He combines a double-digit CED with WW and YW EPDs in the top 2% and a \$W value in the top 1% of current sires.
- Maternal grandsire, Summitcrest Complete 1P55 is an ABS feature that was a former #1 on the main sire summary for REA EPD and in the top 1% for \$B. ABS gives him 4 stars for carcass merit with a "Rock Solid" accuracy.
- Her dam was a \$15,000 feature in the 2018 National Western Foundation Female Sale selected by Knox Brothers in Texas.



## KM Complete Princess 047

Dam of Lot 46



# MARKS FAMILY PUREBREDS LLC

Ehren & Jim Marks  
319-415-9214 (Ehren)

31813 Butler Ave.  
319-415-9215 (Jim)

New Hartford, IA 50660  
www.mfpbeef.com

ehrenjmarks@gmail.com  
**Lots 47-50**



**Lot 47**



**LHR Blackclass 0562-7101**  
Maternal sister to Lot 47



**LHR Blackclass 0562-7104**  
Maternal sister to Lot 47



## MFP TOP GAME 746

Born: 02/05/17      18937272      Tattoo: 746      Bull

GDAR Game Day 449 #+  
**Sitz Top Game 561X** #\*  
16559105 Sitz Pride 88T #

B/R Future Direction 4268 \*  
**LHR Blackclass 1895-0562** +\*  
16981749 G A R Objective 1895

Boyd New Day 8005 #+  
G D A R Miss Wix 474 #  
Connealy Onward #\*  
Sitz Pride 46P  
C A Future Direction 5321 #  
B/R Ruby 9114  
S S Objective T510 OT26 #\*  
G A R 1407 New Design 2753

CED	BW	WW	YW	SC	DOC	HP	CEM	MILK
+4	+3.3	+68	+124	+46	+19	+8.3	+11	+24
CW		MARB	RE	FAT	HD 50K		\$W	\$B
+61 .43		+46 .40	+1.01 .39	-018 .37			+58.96	+173.02

- Individual Performance: BW 85 lbs, BWR 100, 205 Wt 716, WWR 100, 365 Wt 1235, YWR 100 with 2 contemporaries.
- Adjusted Yearling Ultrasound Scan Data: %IMF 2.79, REA 13.8, ratio 101, Rib Fat .15, Rump Fat .17, ratio 85.
- Adj Yearling Scrotal Measurement: 36 cm.
- This ET son of Top Game stems from a Lazy H Ranch donor dam back to the renowned GAR Objective 1895 foundation cow.
- Maternal sisters were the sensation of the 2018 National Western Foundation Female Sale for Lazy H Ranch and a maternal brother, LHR Consensus 1175 is a featured sire in the Simons Cattle Co program in Iowa.
- His sire, Sitz Top Game 561X is a rapid growth sire utilized aggressively in the EXAR program. He is siring muscle, feet and leg conformation and end-product value verified by his \$B value in the top 1%.
- Used as a clean-up bull in the MFP program. He is a big power and growth bull.
- He ranks in the top 10% for both WW and YW, top 5% or better for RADG, CW, RE, \$F and \$B.



**Sitz Top Game 561X**  
Sire to Lot 47



## LHR Consensus 1175-3766

Maternal brother to Lot 47  
at Simons Cattle Co, IA



**LHR Blackclass 1895-0562**  
Donor dam of Lot 47





# MARKS FAMILY PUREBREDS LLC

Ehren & Jim Marks  
319-415-9214 (Ehren)

31813 Butler Ave.  
319-415-9215 (Jim)

New Hartford, IA 50660  
www.mfpbeef.com

ehrenjmarks@gmail.com  
**Lots 47-50**



## MFP Susue 6610-6381

Maternal sister to Lot 48 selected by Tyler Scales, WY



## MFP Blackcap Lass 7194

Full sister to the dam of Lot 49 selected by Brandon Hardman, IA

## 49 MFP TEN X 8694

Born: 01/30/2018 \*19229879 Tattoo: 8694 Bull

Mytty In Focus #\*  
A A R Ten X 7008 S A #\*  
15719841 A A R Lady Kelton 5551 #

Quaker Hill Rampage 0A36 +\*

MFP Blackclass 6194

18545913 LHR Blackclass 1895-1594

S A F Focus of E R #  
Mytty Countess 906  
S A V Adaptor 2213  
H S A F Lady Kelton 504B +  
MCC Daybreak #  
QHF Blackcap 6E2 of 4V16 4355 +\*  
Connealy Consensus 7229 #\*  
G A R Objective 1895

CED	BW	WW	YW	SC	DOC	HP	CEM	MILK
+10	+1.0	+72	+120	+23	+2	+13.7	+9	+23
CW		MARB		RE		FAT		
+48	.45	+77	.41	+74	.41	+0.03	.39	HD 50K
							\$W	\$B
							+72.15	+156.76

- Individual Performance: BW 77 lbs, 205 Wt 735, WWR 102, 365 Wt 1042, YWR 104 with 9 contemporaries.
- Adjusted Yearling Ultrasound Scan Data: %IMF 3.32, REA 11.3, ratio 104, Rib Fat .11, ratio 73, Rump Fat .14, ratio 78.
- Dam's Production: NR 1@102, YR 1@104. REA 1@104, Rib Fat 1@73, Rump Fat 1@78.
- Adj Yearling Scrotal Measurement: 32 cm.
- Born unassisted out of a first-calf heifer that is a full sister to MFP Blackcap Lass 7194 selected by Brandon Hardman, Ackley IA from the 2018 Marks Family Sale offering.
- His 3rd dam, GAR Objective 1895 is a long-time foundation donor in the Lazy H Ranch ET program in Kansas.
- His sire, AAR Ten X 7008 SA is an Accelerated Genetics feature that has become the breed's most highly sought "spread" bull. His sons are the top selling sire group in bull sales across the country while his daughters currently post a collective nursing ratio of 104.
- A great spread bull that offers calving ease and carcass. There is performance in this pedigree.
- **Recommended for heifers or bulls.**

## 50 MFP XFINITY 7813

Born: 09/05/17 19230936 Tattoo: 7813 Bull

A A R Ten X 7008 S A #\*  
V A R Xfinity 3009 +\*  
17455084 Sandpoint Blackbird 8809 +\*

Sitz Upward 307R #

LHR Forever Lady 1813

17254746 LHR Forever Lady 5602 +

Mytty In Focus #\*  
A A R Lady Kelton 5551 #  
Connealy Onward #\*  
Riverbend Blackbird 4301 +  
Connealy Onward #\*  
Sitz Henrietta Pride 81M  
B/R Destination 727-928 #  
S V F Forever Lady 204D +

CED	BW	WW	YW	SC	DOC	HP	CEM	MILK
+12	-.3	+57	+103	+65	+11	+10.4	+10	+30
CW		MARB		RE		FAT		
+40	.40	+59	.36	+65	.36	-.029	.34	HD 50K
							\$W	\$B
							+61.54	+134.76

- Individual Performance: BW 75 lbs, BWR 96, 205 Wt 706, WWR 105, 365 Wt 1061, with 5 contemporaries.
- Adjusted Yearling Ultrasound Scan Data: %IMF 1.92, REA 10.8, Rib Fat .10, ratio 42, Rump Fat .08, ratio 29.
- Adj Yearling Scrotal Measurement: 38.5 cm.
- A calving ease bull in a compact and powerful package. Moderate framed with great genomic scores and a balanced EPD profile.
- His sire, VAR Xfinity 3009 is a flush brother to the \$330,000 ½ interest VAR Frontier; a maternal brother to the \$250,000 ½ interest VAR Generation 2100 and the \$100,000 ½ interest VAR Index. His dam, Sandpoint Blackbird 8809 is now featured in the Herbster Angus Farms program where she has exceeded \$4 million in progeny sales.
- He ranks in the top 10% for CED among non-parent bulls.
- His 2016 maternal sister is retained at MFP.
- **Recommended for heifers or bulls.**

## 48 MFP PLAYBOOK 8685

Born: 01/15/18 \*19230145 Tattoo: 8685 Bull

Basin Payweight 1682 +\*  
TEX Playbook 5437 +\*  
18414912 Rita 1C43 of 9M26 Complete

SydGen Black Pearl 2006 +\*  
MFP Susie 6610-6185 +\*  
18558555 LHR Susie 6610

Basin Payweight 0065 #+\*  
21AR O Lass 7017  
Summitcrest Complete 1P55 #\*  
Rita 9M26 of Rita 5F56 Pred +\*  
SydGen Trust 6228 #\*  
SydGen Anita 8611  
B/R Destination 727-928 #  
LHR Susie SI 1040 +

CED	BW	WW	YW	SC	DOC	HP	CEM	MILK
+15	-.1	+61	+103	+.88	+31	+13.7	+17	+28
CW		MARB		RE		FAT		
+44	.39	+77	.36	+39	.36	+0.40	.33	HD 50K
							\$W	\$B
							+69.71	+150.06

- Individual Performance: BW 71 lbs, BWR 94, 205 Wt 732, WWR 100, 365 Wt 998, YWR 99 with 9 contemporaries.
- Adjusted Yearling Ultrasound Scan Data: %IMF 4.39, ratio 126, REA 10.3, Rib Fat .20, Rump Fat .22.
- Dam's Production: BR 1@94, NR 1@100, YR 1@99, IMF 1@126.
- Adj Yearling Scrotal Measurement: 33 cm.
- Flush sister to his dam was featured in the 2017 NWFBS and selected by Tyler Scales, Buffalo WY while a flush brother was sold in the 2018 edition of the Marks Family Sale to Nature Road Angus, Royalton MN.
- Tex Playbook 5437 is an addition to the Select Sires roster that boasts high accuracy calving ease credentials with a \$W value in the top 10% of proven sires. He backs up a complete and balanced EPD profile with maternal lineage that is nothing less than Angus royalty.
- He is the #1 highest IMF measurement and the #2 CED and Doc EPD bull in his contemporary group.
- A great calving ease and carcass bull with top end Doc from the #2 \$B Black Pearl daughter in the entire breed.
- **Recommended for heifers or bulls.**



## Tex Playbook 5437

Sire of Lot 48



Eugene Nelson  
319-795-2986

# EUGENE NELSON

704 12th St., Apt 11  
West Des Moines, IA 50265

**Lot 51**

**51**

## NELSON TRACTION 603

Born: 02/26/16 18479083 Tattoo: 603 Bull

Sitz Top Game 561X #\*  
JMB Traction 292 \*  
17262374 JMB Emulota 013 \*  
Werner War Party 2417 #+\*  
Nelson Forever Lady 104  
17035966 Snells Forever Lady L196 +

GDAR Game Day 449 #+  
Sitz Pride 88T #  
S A V 004 Predominant 4438 #+  
BAR S Emulota 5426 #  
Connealy Onward #\*  
BAAR USA Lady Jaye 489 +  
SVF Gdar 216 LTD #+  
S A F Forever Lady 6011 +

CED	BW	WW	YW	SC	DOC	HP	CEM	MILK
+1	+3.2	+69	+130	+49	+18	+15.8	+2	+38
CW	MARB	RE	FAT	HD 50K		\$W	\$B	
+52	.44	+57	.40	+79	.39	-020	.37	+71.68 +140.91

- Individual Performance: BW 80 lbs, BWR 98, 205 Wt 646 lbs, WWR 104, 365 Wt. 1123 lbs, YWR 104 with 13 contemporaries.
- Adjusted Yearling Ultrasound Scan Data: %IMF 3.85, ratio 110, REA 13.4, ratio 108, Rib Fat .23, Rump Fat .36.
- Dam's Production: BR 3@99, NR 3@110, YR 3@105. She posts IMF 2@106, REA 2@100.
- Adj. Yearling Scrotal Measurement: 33.7 cm.
- This mature bull has outstanding growth and carcass trait credentials indicating his progeny will really pay out on sale day.
- His maternal sister in the herd currently boasts a BR 2@100 and NR 2@103. While a maternal brother recorded individual performance of BWR 96, WWR 115 and is also used in-herd.
- His dam stems from a long line of remunerative Forever Lady cows, in fact, his third dam, SAF Forever Lady 6011 is a maternal sister to the Pathfinder sire, SAF Focus of ER descending from GDAR Forever Lady 718 of Sunny Valley fame.
- His sire, JMB Traction 292 is a Select Sires feature proving to be the premier outcross sire for added muscle and dimension, while offering breed impacting growth, carcass, maternal EPDs, and \$Value indexes. Traction was one of the most exciting bulls in the Denver display in 2018 along with his dam, JMB Emulota 013 who sold in Denver at \$45,000 ½ interest.
- He was used enthusiastically in Eugene Nelsons herd until his daughters moved into the breeding program. He is a power bull ranking in the top 5% or better for YW, HP and Milk; top 15% or better for WW, CW, RE, Fat, \$W and \$F.



**Lot 51**



## JMB Traction 292

Sire of Lot 51



Jon Northrup  
641-227-3769 (Home)  
641-521-4934 (Cell)

# NORTHRUP ANGUS FARM

7452 N 95th Ave. W  
Baxter, IA 50028

**Lots 52-56**



**NAF Ten X 509**  
\$4500 maternal brother to Lot 52



**Baldrige Bronc**  
Sire of Lots 52 & 53

CED	BW	WW	YW	SC	DOC	HP	CEM	MILK
I+8	I+7	I+63	I+105	I+1.10	I+19	I+9.4	I+11	I+28
CW	MARB	RE	FAT	AGI GE-EPD		\$W	\$B	
I+26	.05	I+.58	.05	I+.50	.05	I+.037	.05	+70.45 +97.18

- Individual Performance: BW 72 lbs, 205 Wt 573 lbs (ET) with 1 contemporary.
- Dam's Production: BR 4@99, NR 4@119, YR 3@117.
- 804 is a maternal brother to NAF Ten X 509 selected by Leader Angus Farm, Crofton NE at the 2017 Hawkeye Country Sale at \$4500. His maternal brother by Genetics by Design 049 was selected by Tuck Engle, Colfax IA, while another brother serves as a Northrup herd sire.
- His Pathfinder dam, Mohrfeld Balckbird 243, once headlined Eric Northrup's show team.
- His is sired by Baldrige Bronc, the featured Lot 1 bull of the 2016 Baldrige Bros Sale and \$157,500 top seller that was part of the "great eight" flush brothers from Baldrige Isabel Y69. Bronc joined the Select Sires roster where he enjoys a top 4% or better ranking for CED, BW and \$W.
- Maternal grandsire, Connealy Consensus 7229 is one of the most popular Pathfinder sires in the commercial and registered business. He is a low birth weight bull whose sons are making their way into AI studs and his daughters are topping sales nationwide.
- Recommended for heifers or cows.**

**52**

## NAF BRONC 804

Born: 02/24/2018 +19416110 Tattoo: 804 Bull

EF Commando 1366 \*  
Baldrige Bronc +\*  
18229425 Baldrige Isabel Y69 \*  
Connealy Consensus 7229 #\*  
Mohrfeld Blackbird 243 #  
17279889 Mohrfeld Blackbird 896 +

EF Complement 8088 #\*  
Riverbend Young Lucy W1470  
Styles Upgrade J59 #\*  
Baldrige Isabel T935 +  
Connealy Consensus #\*  
Blue Lilly of Conanga 16  
S A V Mandan 5664 #+  
TC Blackbird 3003 #



Jon Northrup  
641-227-3769 (Home)  
641-521-4934 (Cell)

# NORTHROP ANGUS FARM

7452 N 95th Ave. W  
Baxter, IA 50028

**Lots 52-56**

**53**

## NAF BRONC LASS 806

Born: 02/28/18 19416105 Tattoo: 806 Cow

EF Commando 1366 \*  
**Baldrige Bronc** +\*  
18229425 Baldrige Isabel Y69 \*

G A R Prophet #+\*  
**N A F Prophet Lass 622**  
18688072 NAF Total Lass 207 #

EF Complement 8088 #\*  
Riverbend Young Lucy W1470  
Styles Upgrade J59 #\*  
Baldrige Isabel T935 +  
C R A Bextor 872 5205 608 #  
G A R Objective 1885 +  
TC Total 410 #  
P A R E Lass 3101

CED	BW	WW	YW	SC	DOC	HP	CEM	MILK
+10	+7	+75	+129	NA	NA	NA	+13	+33
CW		MARB		RE		FAT		
NA		NA		NA		NA		
							\$W	\$B
							+72.10	NA

- Individual Performance: BW 68 lbs, 205 Wt 656 lbs, WWR 115 with 7 contemporaries.
- Dam's Production: NR 1@115.
- Grandam's Production: NR 5@108, YR 3@106.
- This is the top weaning weight heifer in 2018 and out of a first-calf heifer that topped her contemporary group with individual performance of WWR 118 and YWR 115. "622" is out of a Pathfinder grandam and sired by GAR Prophet, a Select Sires feature with carcass and calving ease attributes.
- Her sire, Baldrige Bronc was the \$157,000 headliner of the "Great Eight" flush of bulls in the 2016 Baldrige Bros Sale that included Accelerated's \$35,000 Baldrige Compass C041, and Hoover Angus' \$100,000 Baldrige 38 Special. Another maternal brother, Baldrige Colonel C251 topped the 2017 Baldrige Sale at \$580,000 and has become one of the most heavily used young sires of our time.

**54**

## NAF ALL IN LASS 810

Born: 03/15/18 19416104 Tattoo: 810 Cow

A A R Ten X 7008 SA #\*  
**Deer Valley All In** \*  
17307074 Deer Valley Rita 0274 +\*

TC Total 410 #  
**NAF Total Lass 902**  
16572478 P A R E Lass 3101

Mytty In Focus #\*  
A A R Lady Kelton 5551 #  
Sitz Upward 307R #  
G A R Objective 2345 \*  
Bon View New Design 208 #  
TC Erica Eileen 2047 +  
C A Future Direction 5321 #  
P A R E Lass 1901

CED	BW	WW	YW	SC	DOC	HP	CEM	MILK
+10	+1	+71	+121	I+.80	I+12	I+10.2	+14	+26
CW		MARB		RE		FAT		
I+42 .05		I+.74 .05		I+.77 .05		I-.017 .05		
							\$W	\$B
							+67.60	+154.16

- AI bred on 5-17-19 to Baldrige Bronc.
- Individual Performance: BW 68 lbs, BWR 92, 205 Wt 626 lbs, WWR 110, with 7 contemporaries.
- Dam's Production: BR 8@99, NR 8@101, YR 4@101. Calving Interval 8@364 days.
- Grandam's Production: BR 8@99, NR 8@105, YR 7@104. Calving Interval 9@370 days. She posts IMF 2@112, Rib Fat 2@81, Rump Fat 2@87.
- The second-top weaning weight heifer of 2018. She stems from the same cow family as the Lot 53.
- Her dam has an unblemished production record with an incredible calving interval. She preceded her production career with individual performance of BWR 96, WWR 111 and YWR 105.
- Her sire, Deer Valley All In is a Select Sires feature and a full brother to the \$110,000 VAR Discovery 2240. They share a grandam that is the mother of the former #1 Marbling bull, GAR Progress.
- Maternal grandsire, TC Total 410 is a Select Sires bull that sires incredible females, and progeny that demonstrate great carcass attributes, udder quality, eye appeal and high performance. TC Total 410 continues to show up in the pedigrees of the breed's highest \$B cattle to the point it can no longer be coincidence.



### Deer Valley All In

Sire of Lot 54



### NAF Comrade Lass 610

Maternal sister to Lot 56  
Selected by Keith Eichler, SD



### GAR Prophet

Sire of Lots 55 and 56

**55**

## NAF BARBARA PROPHET 815

Born: 04/02/18 19416106 Tattoo: 815 Cow

C R A Bextor 872 5205 608 #  
**G A R Prophet** #+\*  
16295688 G A R Objective 1885 +

Werner War Party 2417 #+\*  
**N A F Barbara WP 407**  
18064661 N A F Barbara Design 601 +

B A R Ext Traveler 205 #  
Cra Lady Jaye 608 498 S Easy  
S S Objective T510 0T26 #\*  
G A R 1407 New Design 2232  
Connealy Onward #\*  
BAAR USA Lady Jaye 489 +  
G A R New Design 5110 +\*  
Summitcrest Barbara 0J53

CED	BW	WW	YW	SC	DOC	HP	CEM	MILK
+8	+1.8	+62	+110	NA	I+17	NA	+11	+36
CW		MARB		RE		FAT		
NA		NA		NA		NA		
							\$W	\$B
							+61.32	NA

- Individual Performance: BW 74 lbs, 205 Wt 590 lbs, WWR 103, with 7 contemporaries.
- Dam's Production: NR 3@105.
- Grandam's Production: NR 9@111, YR 6@109.
- Her dam gained admission to the Northrup Angus breeding program with individual performance of WWR 107 and YWR 106. She produced a full brother to 815 that posted a 78 lb BW, 704 lb WW and 117 WWR.
- Maternal grandsire, Werner War Party 2417, is a Select Sires featured stud with unquestioned growth and phenotypic attributes. He offers high-end growth and milk and competes near the top for both \$W and \$B. "War Party" sired the \$152,000 top-selling lot of the 2015 National Western Foundation Female Sale for Gaffney Family Cattle.
- She stems from the same cow family and is a 3/4 sister to Lot 56.

**56**

## NAF PROPHET LASS 807

Born: 03/06/18 19416103 Tattoo: 807 Cow

C R A Bextor 872 5205 608 #  
**G A R Prophet** #+\*  
16295688 G A R Objective 1885 +

Werner War Party 2417 #+\*  
**NAF Barbara Lass 210**  
17480990 N A F Barbara Lass 016

B A R Ext Traveler 205 #  
Cra Lady Jaye 608 498 S Easy  
S S Objective T510 0T26 #\*  
G A R 1407 New Design 2232  
Connealy Onward #\*  
BAAR USA Lady Jaye 489 +  
NAF Total 810  
GW NAF Barbara 2V1 524

CED	BW	WW	YW	SC	DOC	HP	CEM	MILK
+10	+8	+58	+105	I+.40	I+20	I+11.0	+14	+31
CW		MARB		RE		FAT		
I+41 .05		I+.99 .05		I+.57 .05		I+.022 .05		
							\$W	\$B
							+58.88	+126.32

- Individual Performance: BW 72 lbs, BWR 97, 205 Wt 542 lbs, WWR 95 with 7 contemporaries.
- Dam's Production: BR 5@89, NR 5@101, YR 2@100. Calving Interval 5@362 days.
- Grandam's Production: NR 6@95, YR 3@95. Calving Interval 6 @ 364 days.
- Her sire, GAR Prophet, a Select Sires feature that combines calving ease, yearling growth and carcass value. He is unmatched in the industry for his EPD profile and accuracy. His dam is the \$370,000 valued GAR Objective 1885.
- Trent Clapper, Rhodes IA selected her maternal brother while Keith Eichler, Aberdeen SD now owns a maternal sister sold through the 2017 Hawkeye Country Sale.
- She stems from the same cow family and is a 3/4 sister to lot 55.



Dan Pike  
Office: 507-847-3468  
Cell: 507-841-0965  
Home: 507-847-5024

**PS FARMS**  
1362 Springfield Parkway  
Jackson, MN 56143

Dan@danpikeauction.com  
**Lots 57-65**



**SAV Sensation 5615**  
Sire of Lots 57 & 59



**Greens Princess 1012**  
NWFFS Grand Champion and maternal grandam of Lot 58



**PS SENSATION 816**

Born: 03/25/18 \*19168167 Tattoo: 816 Bull

S A V Registry 2831 +\*  
**S A V Sensation 5615 +\***  
18258149 S A V Blackcap May 4136 \*

Leachman Saugahatchee 3000C #  
**Jensen Greiman Proven Queen6 +\***  
18543313 Greiman Jensen Proven Queen7 +

Rito 707 of Ideal 3407 7075 +  
S A V Madame Pride 0075  
S A V 8180 Traveler 004 #  
S A V May 2397 #+  
N Bar Emulation EXT #\*  
Leachman B C 7100  
Dameron First Class \*  
PVF ALL Proven Queen 757 +

CED	BW	WW	YW	SC	DOC	HP	CEM	MILK	
+7	+4	+49	+89	+71	-3	+7.6	+8	+23	
CW		MARB		RE		FAT		\$W	\$B
+30 .37		+15 .33		+58 .34		-002 .30		+45.40	+94.54

- Individual Performance: BW 72 lbs, BWR 86, 205 Wt 700 lbs, WWR 95 with 3 contemporaries.
- Dam's Production: BR 1@86, NR 1@95.
- Adj. Yearling Scrotal Measurement: 37 cm.
- His sire, SAV Sensation 5615 will be remembered indefinitely as the record-selling bull of the breed in 2016 when he topped the SAV Sale at \$650,000 to Herbster Angus where he joined his full brother the \$235,000 SAV Seedstock 4838. Sensation is a direct son of the \$8 million producing SAV Blackcap May 4136.
- His dam was selected by Dan Pike from the 2016 Sharing In The Progress Sale. In 2017 her flush sister, Jensen Geiman Queen3 was the \$10,000 top-selling bred heifer. Full sisters his dam sold to Madeline Taylor / Belle Point Ranch each for \$25,000 for 1/2 interest in the 2015 SITP Sale. They were shown in the 2016 NWSS and a popular class winner came from that exhibition. They now reside in the Belle Point ET program.
- A very stylish bull with only a 72 lb birth weight and calving ease credentials. Great potential in this one.
- His dam sells as Lot 63.
- **Recommended for heifers and cows.**



**Jensen Greiman Proven Queen 6**

Dam of Lot 57  
Pictured as a calf



**SAV Abigale 8213**

Foundation 4th dam of Lot 59



**PS STYLE 1802**

Born: 01/02/18 +19316293 Tattoo: 1802 Bull

Gambles Hot Rod  
**Silveiras Style 9303 +\***  
16427563 Silveiras Elba 2520 +

EXAR Wanted 9732B +  
**EXAR Princess 1398 +\***  
17056068 Greens Princess 1012 +

Famous 7001 #  
Champion Hill Lady 703 +  
Twin Valley Precision E161 #\*  
D A R Elba 55  
Exar Lutton 1831 #  
Twin Eagles Blackbird 174K  
Greens Premium 7578  
Greens Princess 7418

CED	BW	WW	YW	SC	DOC	HP	CEM	MILK	
I+2	I+3.6	I+48	I+77	I-.05	I+1	I+6.6	I+10	I+17	
CW		MARB		RE		FAT		\$W	\$B
I+17 .05		I+.51 .05		I+.14 .05		I+.025 .05		+31.64	+84.93

- Individual Performance: BW 82 lbs, BWR 100.
- Dam's Production: BR 1@96, YR 1@103, REA 4@101.
- Adj Yearling Scrotal Measurement: 31 cm.
- His dam is a \$16,000 direct daughter of the famed 2003 Denver Champion Female Greens Princess 1012. "1012" sold in the 2004 Bases Loaded Sale in Denver for \$200,000 1/2 interest and was named the ROV Dam of the Year (ET) for that same season. She has produced countless national Champions.
- 1802 is a maternal brother to the PS Farms herd sire EXAR Valedictorian 1610.
- He is sired by the now-deceased Silieras Style 9303 who has produced leagues of champions at every level.
- If you want a herd bull that has potential to sire calves that can be in the purple - here he is. There is tremendous show potential in this pedigree.



**PS SENSATION 803**

Born: 01/03/18 19168175 Tattoo: 803 Bull

S A V Registry 2831 +\*  
**S A V Sensation 5615 +\***  
18258149 S A V Blackcap May 4136 \*

S A V Paramount 0115 \*  
**S A V Abigale 4396**  
17824245 S A V Abigale 9808 +

Rito 707 of Ideal 3407 7075 +  
S A V Madame Pride 0075  
S A V 8180 Traveler 004 #  
S A V May 2397 #+  
S A V Pioneer 7301 #  
S A V Rosetta 7428 #  
F V 20K King 308M #  
S A V Abigale 2186 #

CED	BW	WW	YW	SC	DOC	HP	CEM	MILK	
-1	+4.6	+68	+121	NA	NA	NA	+0	+25	
CW		MARB		RE		FAT		\$W	\$B
NA		NA		NA		NA		+46.53	NA

- Individual Performance: BW 98 lbs, 205 Wt. 798lbs.
- Adj Yearling Scrotal Measurement: 36 cm.
- This is a bull that will add tremendous growth. He is big, stout and has good bone. He is a commercial producer's dream, sure to add pounds of payweight.
- His dam descends maternally from the breed matriarch, SAV Abigale 6062, foundation of the Abigale family and grandam of SAV Bismarck, Mandan and Adaptor. She was at one-time the top income producing cow at SAV with \$1.3 million in progeny sales.
- He ranks in the top 10% for WW and YW EPDs among non-parent bulls.



Dan Pike  
Office: 507-847-3468  
Cell: 507-841-0965  
Home: 507-847-5024

**PS FARMS**  
1362 Springfield Parkway  
Jackson, MN 56143

Dan@danpikeauction.com  
**Lots 57-65**



**EXAR Classen 1422B**  
Sire of Lot 60



**Leachman Saughatchee 3000C**  
Sire of Lot 62 and 63

**60 PS CLASSEN 805**  
Born: 01/15/18 \*19166965 Tattoo: 805 Bull

Dameron First Class \*  
**EXAR Classen 1422B** +\*  
16915162 EXAR Princess 2006 +\*  
B C Lookout 7024 #+  
**W L E Candiss C6529**  
18190097 J J D Candiss 6529

EXG RS First Rate S903 R3  
Dameron Northern Miss 3114  
Exar Lutton 1831 #  
Greens Princess 1012 +  
O C C Legend 616L  
Gibbet Hill Mignonne E37  
Exar Exceptional 1505  
J J D Cassandra 2070

CED	BW	WW	YW	SC	DOC	HP	CEM	MILK
-4	+5.9	+58	+87	+17	+12	+6.3	+6	+18
CW		MARB		RE		FAT		
+25	.38	+46	.33	+20	.34	+0.23	.30	
							\$W	\$B
							+36.34	+89.23

- Individual Performance: BW 96 lbs, 205 Wt. 704 lbs, WWR 96.
- Dam's Production: NR 2@102. Calving Interval 3@372 days.
- Adj Yearling Scrotal Measurement: 34 cm.
- He blends multiple generations of show ring accomplishment through the noted son of "First Class", EXAR Classen 1422B, a son of a Denver champion out of a daughter of a Denver champion who is a sister to a Denver Reserve champion.
- Maternal grandsire, BC Lookout 7024 is well-known for siring outstanding phenotype. Lookout sired The Grand Champion Owned Heifer at the 2010 National Junior Angus Show and was named as 2014 #2 ROV Show Sire of the Year.
- If you want your next bull to add some style and look to your next calf crop then here he is. This bull has what it takes to take your calves to the next level.
- His dam, WLE Candiss C6529 also sells as 61.

**61 W L E CANDISS C6529**  
Born: 04/01/15 18190097 Tattoo: C6529 Cow

O C C Legend 616L  
**B C Lookout 7024** #+  
14791623 Gibbet Hill Mignonne E37  
Exar Exceptional 1505  
**J J D Candiss 6529**  
15388774 J J D Cassandra 2070

O C C Emblazon 854E #+  
O C C Blackbird 632J  
Papa Equator 2928 #  
Gibbet Hill Mignonne TR 29  
Twin Valley Precision E161 #\*  
WK Countess 9089 +  
C H Powder River  
WK Bando Blackbird 2346 #

CED	BW	WW	YW	SC	DOC	HP	CEM	MILK
+0	+3.5	+47	+75	-16	+7	+7.0	+6	+13
CW		MARB		RE		FAT		
+15	.37	+06	.33	+20	.33	+0.06	.29	
							\$W	\$B
							+29.80	+55.31

- AI bred on 4-9-19 to PVF Insight 0129 with heifer sexed semen. AI bred 4-24-19 to HAF Cash Deposit 802.
- Production: NR 2@102. Calving Interval 3@372 days.
- Her now-deceased sire, BC Lookout 7024 is well-known for siring outstanding phenotype. Lookout sired The Grand Champion Owned Heifer at the 2010 National Junior Angus Show and was named as 2014 #2 ROV Show Sire of the Year.
- Service sire, PVF Insight 0129, is the moderate birth weight Genex sire that is one of the most heavily used Angus sires in recent years. He may well be the first noteworthy show sire to defy antagonisms between phenotypic and production attributes boasting WW, YW, RADG, Doc, RE, SF, SYG and \$B in the top 15% or better.
- These cows have been pasture exposed (after AI service) to HAF Cash Deposit 802 that was the top indexing and top selling bull of the 2019 Minnesota Bull Test. He is a superb EPD son of Barstow Cash and out of one of the very best Hoover Dam daughters in the breed featured at Hassing Angus.

**61A PS CLASS VALEDICTORIAN 909**  
Born: 02/07/19 19380127 Tattoo: 909 BULL

Sire: EXAR Class Valedictorian 1610  
BW: 74 lbs.

CED	BW	WW	YW	MILK
+4	+1.4	+45	+74	+19

**62 PST SARA'S DREAM 1702**  
Born: 01/25/17 +18824360 Tattoo: 1702 Cow

N Bar Emulation EXT #\*  
**Leachman Saughatchee 3000C** #  
12075716 Leachman B C 7100  
Northern Improvement 4480 GF #+  
**Exar Saras Dream 71203** +  
15894359 Exar Saras Dream 9809

Emulation N Bar 5522 #  
N Bar Primrose 2424  
Rito 2100 G D A R #  
Canyon Colossal Queen 0727  
TC Stockman 365 #  
Blackcap of R R 5367  
A&b Yukon 7150 #+  
Saras Dream +

CED	BW	WW	YW	SC	DOC	HP	CEM	MILK
+2	+2.6	+40	+72	+32	+6	+7.3	+7	+24
CW		MARB		RE		FAT		
+18	.22	+13	.21	+19	.23	+0.05	.18	
							\$W	\$B
							+34.35	+67.39

- AI bred on 4-9-19 to HA Cowboy Up 5405. Pasture exposed from 4-24-19 to HAF Cash Deposit 802.
- Dam's Production: BR 2@95, NR 2@98, YR 3@103.
- 1702 stems from one of the premier cow families in the breed. 5 generations back is the foundation donor, War Sara 0209 7142 that once walked the Vincent Iowa pastures of Steve Schmalenberger's Century Acres Angus and is best known as the dam of Century Touchstone. This family has been propagated with much success at Champion Hill and Express Ranches.
- Her dam is a full sister to the highly acclaimed EXAR Lutton 1831.
- Sire of her 2019 heifer calf, Whitestone Blade 6253 was the junior member of one of the featured pairs in the 2016 Whitestone Sale. A full sister to his dam was the \$10,000 top-selling bred cow in the auction and a maternal sister to a \$32,000 selection a year prior. The common link, Triara Enamel 894U was the undefeated Grand Champion cow of the 2011 Atlantic National, 2011 All American, 2011 Virginia Angus breeders, 2011 West VA State Fair, 2010 VA Angus Breeders Show Grand and Supreme Champion, as well as the 2009 Canadian National Junior Angus Show Grand Champion Female.

**62A PS SARA'S DREAM 913**  
Born: 02/13/19 19380129 Tattoo: 913 Cow

Sire: Whitestone Blade 6253  
BW: 77 lbs.

CED	BW	WW	YW	MILK
+1	+3.1	+58	+101	+26



**Whitestone Enamel C242**

Paternal grandam of Lot 62A



**EXAR Lutton 1831**  
Full brother to the dam of Lot 62



Dan Pike  
Office: 507-847-3468  
Cell: 507-841-0965  
Home: 507-847-5024

**PS FARMS**  
1362 Springfield Parkway  
Jackson, MN 56143

Dan@danpikeauction.com  
**Lots 57-65**



**Jensen Greiman Proven Queen 6**

Lot 63  
Pictured as a calf



**Greimans Royal Blackbird 166**

Lot 65  
Pictured as a calf

**SCC Tradition of 24**

NJAS Grand Champion  
and full brother to Lot 65



**63 JENSEN GREIMAN PROVEN QUEEN 6**

Born: 03/07/16 +\*18543313 Tattoo: 676 Cow

N Bar Emulation EXT #\*  
Leachman Saugahatchee 3000C #  
12075716 Leachman B C 7100

Emulation N Bar 5522 #  
N Bar Primrose 2424  
Rito 2100 G D A R #  
Canyon Colossal Queen 0727  
EXG RS First Rate S903 R3  
Dameron Northern Miss 3114  
P V F New Horizon 001 #+\*  
Dameron PVF Proven Queen 238

Dameron First Class \*  
Greiman Jensen Proven Queen 7 +  
17564878 PVF ALL Proven Queen 757 +

CED	BW	WW	YW	SC	DOC	HP	CEM	MILK
+2	+2.5	+44	+78	-.43	-12	+8.2	+7	+25
CW		MARB		RE		FAT		
+20	.20	+09	.18	+44	.21	+005	.16	
							\$W	\$B
							+39.29	+73.45

- Pasture exposed to EXAR Class Valedictorian 1610. Vet examined safe and estimated due prior to sale date.
- Production: BR 1@86, NR 1@95.
- Selected by Dan Pike from the 2016 Sharing In The Progress Sale. In 2017 her flush sister, Jensen Geiman Queen3 was the \$10,000 top-selling bred heifer.
- Her donor dam is a flush sister to the \$30,000 and \$20,000 top selling heifers in the 2013 SITP Sale. Her 4 flush mates sold at an \$18,700 average for 1/2 interest in 2013. Her most well-known sister, Greiman Jensen Proven Queen 9, was one of the most intriguing heifers shown in the 2013 - 2014 show season. Greiman Jensen Proven Queen 7 had the look of a heifer destined for greatness when she unfortunately broke her leg at a young age. None-the-less she recovered for donor duties in a Cody Jensen / Greiman Family ET partnership.
- Her son sells as Lot 57

**63A UNBORN CALF**

**64 GREIMANS PROVEN QUEEN 156**

Born: 01/27/16 +18515317 Tattoo: 156 Cow

Dameron First Class \*  
SCC First-N-Goal GAF 114 +\*  
17030115 S C C Royal Blackbird 502 +

EXG RS First Rate S903 R3  
Dameron Northern Miss 3114  
Champion Hill Edition 2029 +  
Champion Hill Blackbird 1943 +  
B/R New Design 323 #  
Hyline Ellen 410  
Leachman Explorer #  
P V F Proven Queen 601 +

P V F New Horizon 001 #+\*  
PVF ALL Proven Queen 757 +  
15751826 Dameron PVF Proven Queen 238

CED	BW	WW	YW	SC	DOC	HP	CEM	MILK
I-3	I+4.5	I+60	I+100	I-.09	I+7	I+10.1	I+2	I+27
CW		MARB		RE		FAT		
I+44	.05	I+.13	.05	I+.68	.05	I-.005	.05	
							\$W	\$B
							+49.73	+130.91

- This direct daughter of the renowned PVF ALL Proven Queen 757 are 3/4 sisters to the \$30,000; \$25,000; \$25,000; \$15,000; \$10,000 and \$9250 sale toppers in past Sharing in the Progress Sales.
- A full sister "in-blood" was the Champion at Louisville and both the Junior and Open show at the 2016 National Western Stock Show from the Four Corners Farm in Illinois.
- Her maternal sister, Greiman Jensen Proven Queen 9, was one of the most intriguing heifers shown in the 2013 - 2014 show season. Her mass, rib shape, bone, and soundness was unapparelled in the show ring. Another sister, Greimans Proven Queen 90 was the Reserve Grand Champion Angus Heifer at the 2011 Iowa Beef Expo and Grand Champion Bred and Owned Heifer at the 2011 Iowa Summer Preview Show.

**64A PS PROVEN QUEEN 925**

Born: 4/22/19 19415526 Tattoo: 925 Cow

- Sire: EXAR Class Valedictorian 1610
- BW: 75 lbs.

**65 GREIMANS ROYAL BLACKBIRD 166**

Born: 01/27/16 +18515316 Tattoo: 166 Cow

S A V Brilliance 8077 #\*  
Wright SCC Bootlegger 0522 \*  
17247010 SCC Phyllis 052 +\*

S A V Bismarck 5682 #+  
S A V Blackcap May 5270  
OSU Currency 8173 +  
SCC Phyllis SSF 682  
EXG RS First Rate S903 R3  
Dameron Northern Miss 3114  
Champion Hill Edition 2029 +  
Champion Hill Blackbird 1943 +

Dameron First Class \*  
SCC Royal Blackbird GAF 112 +\*  
17007349 S C C Royal Blackbird 502 +

CED	BW	WW	YW	SC	DOC	HP	CEM	MILK
-4	+4.4	+54	+98	+1.1	+1	+8.1	+4	+25
CW		MARB		RE		FAT		
+34	.12	-.10	.10	+54	.13	+012	.09	
							\$W	\$B
							+42.25	+91.38

- 166 is out of the fantastic donor and former show heifer, SCC Royal Blackbird GAF 112. Among her winnings include the Supreme Champion Heifer at the Iowa Beef Expo and Champion Owned Heifer at the NJAS She is a full sister to Select Sires' SCC First-N-Goal 114. "Java" is without a doubt the most massive, wide based, deep bodied, heavy boned, sound moving daughter of Dameron First Class.
- Wright SCC Bootlegger 0522 was the Grand Champion bull at the 2013 National Junior Angus Show, Atlantic Nationals and Eastern Regionals. His dam is one of the best "Currency" daughters and stems back to renowned "Phyllis" cow family.
- A full brother to this cow, SCC Tradition of 24, was the Grand Champion Bred & Owned Bull of the 2016 NJAS for Cade Sterzbach. This is the first time in NJAS history that a former NJAS Grand Champion Bull and Grand Champion Heifer from a previous NJAS combined to produce another Grand Champion progeny.

**65A PS ROYAL BLACKBIRD 924**

Born: 04/16/19 19415525 Tattoo: 924 Cow

- Sire: EXAR Class Valedictorian 1610
- BW: 98 lbs.



CED	BW	WW	YW	MILK
I-3	I+3.8	I+58	I+97	I+24



**SCC Royal Blackbird GAF 112**

NJAS Grand Champion Female  
and dam of Lot 65

**Greimans Proven Queen 156**

Lot 64  
Pictured as a calf





Tim Ryan  
608-225-7993

# RYAN CATTLE

N1515 Sunset Dr  
Lodi, WI 53555

timryan11@aol.com  
**Lots 66-68**



**Mill Coulee Barbara K 905**  
Pathfinder grandam of Lot 66



**ICC Pay Raise 4886**  
Service sire of Lot 67

**66**

## RC WEIGH UP 95

Born: 03/07/18 +\* 19152358 Tattoo: 95 Bull

Sitz Upward 307R #  
Plattmere Weigh Up K360 #\*  
16692552 Barbara of Plattmere 337 #

Basin Payweight 006S #+\*  
ICC Barbara K 905-6338 #+\*  
18495023 Mill Coulee Barbara K 905 #\*

Connealy Onward #\*  
Sitz Henrietta Pride 81M  
G A R Retail Product #  
Barbara of Plattmere 311  
Vermilion Payweight J847 #  
Basin Lucy 3829 +  
S A V Final Answer 0035 #\*  
Mill Coulee Barbara K 414

CED	BW	WW	YW	SC	DOC	HP	CEM	MILK
+13	-1.2	+68	+120	+1.04	+16	+11.5	+10	+19
CW		MARB		RE		FAT		
+50 .41		+42 .38		+75 .37		+004 .34		
								ANGUS POWERED BY SUPER GENES
								\$W \$B
								+65.79 +148.04

- Individual Performance: BW 70 lbs, BWR 100, 205Wt 752 lbs, WWR 100, 365Wt. 1331 lbs, YWR 100.
- Adjusted Yearling Ultrasound Scan Data: %IMF 2.84 ratio 100, REA 15.5, ratio 100, Rib Fat .60, ratio 100, Rump Fat .43, ratio 100.
- Dam's Production: She posts IMF 1@100, REA 1@100, Rump Fat 1@100.
- Adj Yearling Scrotal Measurement 40 cm.
- His dam was selected by Ryan Cattle Co from the 2016 Stars of Montana Sale.
- His donor dam is a full sister in blood to the now-deceased EPD spread sensation, Mill Coulee Pay Raise, who is unmatched in the breed among current sires for his combination of BW, WW and YW EPDs. She is also a full sister to ORlGen featured sire, Mill Coulee Payweight 419 and ICC Payloader as well as a paternal sister to Basin Payweight 1682.
- His sire, Plattmere Weigh Up K360 is one of the top YW EPD bulls in the Select Sires line-up. His Pathfinder dam, Barbara of Plattmere 337, by Retail Product is now an elite donor at Deer Valley selling 1/2 interest to Simons Cattle Co at \$20,000 where she produced the donor dam of the \$27,000 top-selling heifer at the 2016 National Western Foundation Female Sale as well as a \$16,000 highlight in the 2017 event.
- A tremendous spread bull with CED, BW, WW, YW, \$W and \$F values all in the top 10% of the Angus population.
- Recommended for heifers or cows.**



**Mill Coulee Pay Raise**  
Full brother in blood to the dam of Lot 66

**SydGen Enhance**  
Service sire of Lot 68



**67**

## R C MISSIE 20

Born: 03/25/12 + 17481314 Tattoo: 20 Cow

Connealy Product 568 \*  
Connealy Final Product #\*  
15848422 Ebonista of Conanga 471 #  
Hyline Right Way 781 #  
B F C C Missie 602  
15602788 WAF Missie 2118 +

G A R Retail Product #  
Pride Fine of Conanga 566  
Connealy Deep Canyon 454 #  
Ebonisa of Conanga 5469  
Hyline Right Time 338 #  
Hyline Ellen 86 +  
Connealy Frontline #  
Waf Rally Missie 554 #

CED	BW	WW	YW	SC	DOC	HP	CEM	MILK
+2	+2.9	+56	+99	+67	+22	+11.5	+11	+25
CW		MARB		RE		FAT		
+35 .23		+50 .20		+34 .23		+006 .18		
								\$W \$B
								+47.73 +117.43

- AI bred on 4-15-19 to Pay Raise 4886.
- Production: BR 5@96, NR 5@100, YR 5@101. Rump Fat 1@95. Calving Interval: 5@359 days.
- An embryo transplant daughter of Final Product.
- Sons have sold to Curt Zimmerman, Highland WI and Roger Spear, Merrimac WI, while each of her three daughters have been retained in the herd.
- Her service sire, ICC Pay Raise 4886 is an ABS and ORlGen featured sire and the \$22,000 lead-off and top-selling bull of the 2015 Idland Cattle Co Sale. Pay Raise is a son of now-deceased Mill Coulee Pay Raise and out of a high ratioing Hoover Dam daughter descending from a Pathfinder grandam.

**67A**

## BULL CALF

Born: 01/27/19 PENDING Tattoo: 53 Bull

- Sire: Discovery
- BW 72 lbs.

CED	BW	WW	YW	MILK
Pending Registration				

**68**

## RC PRIMROSE LADY 27

Born: 03/16/15 18184327 Tattoo: 27 Cow

B/R New Day 454 #\*  
V A R Reserve 1111 #+\*  
16916944 Sandpoint Blackbird 8809 +\*  
G A R Objective 7125 #  
R C Primrose Lady 33 +  
17578244 SVF OTG Primrose Lady 141N +

Boyd New Day 8005 #+  
B/R Ruby 1224  
Connealy Onward #\*1421641  
Riverbend Blackbird 4301 +  
S S Objective T510 0T26 #\*  
G A R 1407 New Design 1463 +  
Twin Valley Precision E161 #\*  
S V F Primrose Lady 194H +

CED	BW	WW	YW	SC	DOC	HP	CEM	MILK
+10	+3	+51	+90	+01	+11	+6.0	+8	+28
CW		MARB		RE		FAT		
+26 .23		+76 .21		+54 .23		-004 .19		
								\$W \$B
								+55.11 +110.04

- AI bred on 3-23-19 to SydGen Enhance.
- Production: BR 2@86, NR 2@97, YR 1@101. Rib Fat 1@94, Rump Fat 1@73. Calving Interval: 3@364 days.
- She stems from the very same Primrose Lady cow family that produced the renowned Pathfinder sire, SVF Bandolier.
- Her sire, VAR Reserve 1111 is the ABS featured son of the \$440,000 Vintage and Herbst donor, Sandpoint Blackbird 8809. She has produced three consecutive registered sons. Steve Gevelinger, Mineral Point WI selected the eldest.
- Her service sire SydGen Enhance was the \$30,000 1/2 co-top-selling bull of the 2015 SydGen Sale where he posted a WWR 116, YWR 114, IMF ratio 132 and RE ratio 108. Progeny of Enhance were the sensation of the 2018 SydGen Sale where he sired the \$24,000 1/2 top-selling bull, and the second and third top-selling open heifers at \$85,000 and \$70,000. Enhance offers the highest \$Beef value of any active sire with a BW EPD better than breed average.

**68A**

## BULL CALF

Born: 01/20/19 PENDING Tattoo: 52 Bull

- Sire: 3F Epic 4631
- BW 62 lbs.



Josh Scheckel  
Office: 563-872-4112

# J.J. SCHECKEL ANGUS

21582 Hwy 62  
Bellevue, IA 52031

josh@jjschekel.com  
Lots 69-92

## 2018 Open Heifers



**Quaker Hill Rampage 0A36**  
Sire of Lot 477



**Baldco Everelda Entense 474**  
\$15,000 full sister to JJ Scheckel Waylon B61

**69 ERICA SCHECKEL F477**  
Born: 04/04/18 \* 19232916 Tattoo: F477 Cow

MCC Daybreak #  
**Quaker Hill Rampage 0A36 +\***  
16925771 QHF Blackcap 6E2 of 4V16 4355 +\*

SDCC Efficiency 3515  
**Summitcrest Erica X382**  
16871258 Summitcrest Erica T143

Boyd New Day 8005 #+  
MCC Miss Focus 134 #  
Ideal 4355 of 0T26 2440  
QHF Blackcap 4V16 of 1H8 \*  
Ironwood Efficiency 3303  
SDCC Miss Baxter 47P #  
Gardens Highmark #13047487  
Summitcrest Erica N047

CED	BW	WW	YW	SC	DOC	HP	CEM	MILK
-2	+5.4	+67	+110	+1.29	-1	12.2	+6	+23
CW		MARB		RE		FAT		
+58	.39	+39	.34	+1.13	.35	-0.049	.30	
							\$W	\$B
							+51.20	+173.06

- Individual Performance: BW 70 lbs., BWR 92, 205 Wt 586 lbs, WR 88.
- An April heifer with high marks for growth, feed efficiency and carcass traits. She ranks in the top 4% or better for RADG, RE, Fat, \$YG and \$B; top 10% for WW and CW; as well as top 15% for YW, DMI, and \$F.
- Quaker Hill Rampage 0A36 is an ABS feature and is MCC Daybreak's biggest "spread" son. Rampage was at one time the only proven sire in the breed to achieve a +9 CED and a +192 \$B. EPD sorts of non-parent bulls or cows that incorporate both CED and \$B usually reveal sons/dtrs or maternal grandsons/dtrs of Rampage.
- Her maternal sister sells as Lot 81.

**70 QUEEN SCHECKEL F239**  
Born: 06/26/18 \* 19187106 Tattoo: F239 Cow

Baldrige Waylon W3 #\*  
**JJ Scheckel Waylon B61 +**  
17891215 Falcon Everelda Entense 3155 +

R B Tour Of Duty 177 +\*  
**Queen Scheckel D135 \***  
18515516 Summitcrest Queen U422

GAR-EGL Protege #+\*  
Baldrige Blackcap T163 \*  
S A V 8180 Traveler 004 #  
Sitz Everelda Entense 023 +11911225  
Werner War Party 2417 #+\*  
B A Lady 6807 305 +\*  
Stevenson New Design 1123  
Summitcrest Queen P206 +

CED	BW	WW	YW	SC	DOC	HP	CEM	MILK
+5	+1.9	+60	+105	+4.2	+29	+11.0	+13	+35
CW		MARB		RE		FAT		
+59	.39	+49	.35	+1.00	.35	-0.036	.31	
							\$W	\$B
							+62.28	+167.41

- She boasts a triple digit YW EPD, Milk in the top 2%, breed-leading carcass EPDs and a \$Beef value in the top 5% of non-parent cows.
- Maternal grandsire, RB Tour of Duty 177 is the record-selling bull of the Minnesota Bull Test selected by Crouch Angus Valley who became a top-selling bull at ABS and ORigen. He stands among the top sires in the breed for BW to YW spread and may become the dominant descendant of the famed "Lady" cow family that has produced test station winners from Wisconsin to Montana and record selling females.

**71 DELIA SCHECKEL F242**  
Born: 06/27/18 \* 19187108 Tattoo: F242 Cow

Baldrige Waylon W34 #\*  
**JJ Scheckel Waylon B61 +**  
17891215 Falcon Everelda Entense 3155 +

O'Neill's OMAI King \*  
**Scheckel Delia A47 +\***  
17636280 O'Neill's Delia 730 +\*

GAR-EGL Protege #+\*  
Baldrige Blackcap T163 \*  
S A V 8180 Traveler 004 #  
Sitz Everelda Entense 023 +  
BT Crossover 758N #+  
O'Neill's Royal Lady 40 +\*  
Leachman Right Time #+  
O'Neill's Delia 715

CED	BW	WW	YW	SC	DOC	HP	CEM	MILK
+4	+1.7	+49	+97	+2.6	+38	+13.1	+5	+22
CW		MARB		RE		FAT		
+41	.38	+81	.34	+5.2	.34	+0.017	.30	
							\$W	\$B
							+36.50	+154.38

- She combines four great cow families with some of the breed's leading ladies right on this pedigree. O'Neill's Delia 715 - dam of O'Neill's Expedition; O'Neill's Royal Lady 40 \$30,000 valued dam of O'Neill's Renovation; Sitz Everelda Entense 023 the \$300,000 Traveler 024 daughter and Baldrige Blackcap T163 Dam of the \$37,000 (3%) interest Baldrige Waylon.

**72 ELBA SCHECKEL F241**  
Born: 07/03/18 \* 19187107 Tattoo: F241 Cow

Baldrige Waylon W34 #\*  
**JJ Scheckel Waylon B61 +**  
17891215 Falcon Everelda Entense 3155 +

Mill Brae Final Answer 0125  
**Brads Elba Mira 256**  
17799265 Brads Elba Mira 936

GAR-EGL Protege #+\*  
Baldrige Blackcap T16 \*  
S A V 8180 Traveler 004 #  
Sitz Everelda Entense 023 +  
S A V Final Answer 0035 #\*  
Mill Brae 338 Karama 4071 #  
S A V Bismarck 5682 #+  
Brads Elba Mira 539

CED	BW	WW	YW	SC	DOC	HP	CEM	MILK
+9	-1.1	+43	+85	+1.21	+31	+10.5	+9	+28
CW		MARB		RE		FAT		
+41	.37	+31	.33	+5.5	.33	+0.033	.29	
							\$W	\$B
							+44.40	+128.26

- Individual Performance: BW 65 lbs., BWR 100, 205 Wt 583 lbs, WR 100.
- Dam's Production: BR 4@95, NR 4@98. She posts IMF 3@110, Rib Fat 3@83, Rump Fat 3@87.
- She stems from a cow family that runs eleven generations deep in the acclaimed Jim Bradford performance Angus program at Guthrie Center IA.
- Her sire, JJ Scheckel Waylon B61 is a full brother to the flush of heifers featured at the 2015 National Western Foundation Female Sale that grossed \$74,000, highlighted by the \$15,000 Baldco Everelda Entense 474.
- Her dam sells as Lot 92.





Josh Scheckel  
Office: 563-872-4112

# J.J. SCHECKEL ANGUS

21582 Hwy 62  
Bellevue, IA 52031

josh@jjscheckel.com  
**Lots 69-92**

## JJ Scheckel Reference Sires: Bull Group #1

### TOTAL HERD BULL PACKAGE



#### SAV ALLEGIANCE 6277

REG: AAA 18579247  
OWNED BY J.J. SCHECKEL AND SCHAFF ANGUS VALLEY  
SERVES AS A J.J. SCHECKEL HERD BULL

A featured bull in the 2017 SAV Sale, he was a favorite and potential sale topper, with big time performance. He earned a weaning weight of 997 lbs, to ratio 109, against the stiffest competition of contemporary herd mates in the Angus business.

- Ranks in the Top 1% in the breed, for weaning and yearling growth EPD's.
- His dam, SAV Emblynette 1072, is a feminine and productive SAV Brand name daughter. She has a beautiful udder, and front posture phenotype. She has daughters retained in the SAV herd, and multiple high selling progeny in past sales. His granddam is 2nd generation Elite pathfinder.
- His sire, SAV Resource 1441, is one of the most popular, proven, and powerful sires in the Angus breed. He was the #1 Semen revenue bull at Genex AI Stud, and has earned the respect of the entire Angus world. He represents the best of the timeless Rito 707 lineage, and brings to the table massive thickness, fleshing ability, muscle, and superb structure and feet.
- Featured bull in the 2017 SAV Sale
- Displays all the attributes you would expect from SAV, as described by Kelly Schaff. - He is a personal favorite, has a Perfect phenotype, top performance, stellar pedigree, and the maternal superior Emblynette cow family to back him



SAV EMBLYNETTE 1072  
Dam of SAV Allegiance 6277



Josh Scheckel  
josh@jjscheckel.com  
21582 HWY 62 | BELLEVUE, IOWA 52031  
WWW.ANGUSCATTLEGENETICS.COM

### POWERFUL PEDIGREE. LINEBRED PREDICTABILITY.



#### SAV ATMOSPHERE 6600

REG: AAA 18579214  
OWNED BY J.J. SCHECKEL AND SCHAFF ANGUS VALLEY  
Maternal Brother, and double bred, to the 8 million dollar producer cow, SAV Blackcap May 4136, along with 6 Bulls working in Major AI Studs, including the \$200,000 SAV Angus Valley 1867.

- Line Bred, to the Blackcap May Family, Double bred to SAV May 2397.
- #1 Ribeye EPD Bull of the entire SAV 2016 calf crop.
- His Dam, SAV May 2397 is currently the #9 income producing cow, in SAV History, and has generated 1.7 Million in revenue, on 51 calves, averaging \$17,539 in past SAV Sales. She also has 6 sons, working in Major AI Stud Facilities, including the \$200,000 SAV Angus Valley 1867, and the \$32,500 SAV Brave 8320, that will be maternal brothers to this Bull.
- His Sire, SAV Resource 1441, is one of the most popular, proven, and powerful sires in the Angus breed. He was the #1 Semen revenue bull at Genex AI Stud, and has earned the respect of the entire Angus world. He represents the best of the timeless Rito 707 lineage, and brings to the table massive thickness, fleshing ability, muscle, and superb structure and feet.
- Featured bull in the 2017 SAV Sale.



SAV MAY 2397  
Dam of SAV Atmosphere 6600



Josh Scheckel  
josh@jjscheckel.com  
21582 HWY 62 | BELLEVUE, IOWA 52031  
WWW.ANGUSCATTLEGENETICS.COM

### BRED FOR POWER & PERFORMANCE



#### SAV ELONGATE 7901

REG: AAA 18911204  
OWNED BY J.J. SCHECKEL AND SCHAFF ANGUS VALLEY  
FULL FLUSH BROTHER, TO THE RECORD SELLING \$800,000 BULL FROM THE 2018 SALE, SAV ELATION 7899

- Earned a weaning weight of 950 pounds, which was 269 pounds above breed average.
- Ranks in the top of the breed for weaning and yearling growth EPD's.
- His phenomenal dam, SAV Blackcap May 1782, is a herdbull producer, and herd leader at Schaff. She earned a weaning ratio of 112 on 4 calves. She ranks as the #2 weaning EPD cow in the SAV Herd, next only to her daughter. Her powerful body type, udder quality, perfect feet, and consistent top production have given her elite status in the SAV herd.



SAV BLACKCAP MAY 1782  
Dam of SAV Elongate 7901



Josh Scheckel  
josh@jjscheckel.com  
21582 HWY 62 | BELLEVUE, IOWA 52031  
WWW.ANGUSCATTLEGENETICS.COM

### IMPECCABLE PHENOTYPE. POWER in PERFORMANCE



#### SAV IGNITER 7940

REG: AAA 18912917  
OWNED BY J.J. SCHECKEL AND SCHAFF ANGUS VALLEY  
Maternal brother to many Major AI Bulls, including the \$180,000 SAV Regard, the \$260,000 SAV Cutting Edge, SAV Priority, SAV Brand Name, SAV First Cut, SAV Robust, and SAV Reproduction.

- Earned a weaning weight of 988 pounds, and a 365 day weight of 1,534 pounds
- Weaning weight was 307 pounds over breed average
- Ranks in the top of the breed for weaning and yearling growth EPD's.
- Featured bull in the 2018 SAV Sale
- Described by Schaff, as a sale headliner, with impeccable phenotype, performance, and cow power beyond compare. A real herd builder.



SAV BLACKCAP MAY 5530  
Dam of SAV Igniter 7940



Josh Scheckel  
josh@jjscheckel.com  
21582 HWY 62 | BELLEVUE, IOWA 52031  
WWW.ANGUSCATTLEGENETICS.COM

**Bull group #1 also includes JJ Scheckel Expedition A23**



# J.J. SCHECKEL ANGUS

Josh Scheckel  
Office: 563-872-4112

21582 Hwy 62  
Bellevue, IA 52031

josh@jjschekel.com  
Lots 69-92

## First-Calf Heifers

**73 MERLE SCHECKEL E213**  
 Born: 04/02/17 \* 18863521 Tattoo: E213 Cow

MCC Daybreak #  
**Quaker Hill Rampage 0A36 +\***  
 16925771 QHF Blackcap 6E2 of 4V16 4355 +\*  
 Exar War Bonnet 9253B +  
**EXAR Merle 1138**  
 16859847 Exar Merle 7511

Boyd New Day 8005 #+  
 MCC Miss Focus 134 #  
 Ideal 4355 of 0T26 2440  
 QHF Blackcap 4V16 of 1H8 \*  
 Rito 6EM3 of 4L1 Emblazon #+\*  
 WK Princess 1194  
 Gardens Prime Star #\*  
 EXAR Merle 5541

CED	BW	WW	YW	SC	DOC	HP	CEM	MILK		
+9	+2.9	+67	+108	+1.17	-5	+4.9	+11	+10		
CW		MARB		RE		FAT				
+47	.41	+65	.38	+1.01	.38	-.024	.34			
								HD 50K	\$W	\$B
									+48.56	+155.66

- Dam's Production: BR 6@97, NR 6@96, YR 3@100. She posts IMF 2@113, REA 2@113.
- This promising first-calf heifer boasts a balanced EPD profile with emphasis on carcass merit. She ranks in the top 4% for both RE EPD and \$YG index with a \$B value in the top 15%.
- Quaker Hill Rampage 0A36 is an ABS feature and is MCC Daybreak's biggest "spread" son. Rampage was at one time the only proven sire in the breed to achieve a +9 CED and a +192 \$B. EPD sorts of non-parent bulls or cows that incorporate both CED and \$B usually reveal sons/dtrs or maternal grandsons/dtrs of Rampage.
- Her dam sells as Lot 87 and maternal sister sells as lot 80.



**SAV Emblynette 5454**  
Dam of Lot 75

**73A HEIFER CALF**  
 Born: 02/20/19 PENDING Tattoo: G523 Cow

- Sire: Bull Group #1
- BW: 70 lbs.

CED	BW	WW	YW	MILK
Pending Parentage Testing				

**74 BLIZARD SCHECKEL E221**  
 Born: 05/01/17 \* 18860166 Tattoo: E221 Cow

Baldrige Waylon W34 #\*  
**JJ Scheckel Waylon B61 +**  
 17891215 Falcon Everelda Entense 3155 +  
 Summitcrest Tenderline  
**Summitcrest Blizard W120 \***  
 16942570 Stevenson Miss Blizzard 6759

GAR-EGL Protege #+\*  
 Baldrige Blackcap T163 \*  
 S A V 8180 Traveler 004 #  
 Sitz Everelda Entense 023 +  
 Basin Ambush 8161  
 Summitcrest Elba 0L93  
 Stevenson Bruno 561G #  
 Stevenson Miss Blizzard 375F

CED	BW	WW	YW	SC	DOC	HP	CEM	MILK		
-3	+2.3	+40	+68	+86	+9	+11.1	+4	.19		
CW		MARB		RE		FAT				
+31	.39	+88	.35	+44	.35	+0.23	.31			
								HD 50K	\$W	\$B
									+28.99	+104.86

- Dam's Production: NR 5@102, YR 3@99. She posts IMF 1@130, REA 1@105.
- A first-calf heifer with a positive SEN value (top 10%) indicating low energy requirements and great maternal efficiency and longevity.
- The sire of her January bull calf, VAR Discovery 2240 is an Accelerated Genetics feature, the \$110,000 top-selling bull of the 2013 Vintage Sale and one of the highest \$B bulls of the 2012 calf crop. He is a full brother to the recently popular Select Sires feature, Deer Valley All In. They share a granddam that is the mother of the former #1 Marbling bull, GAR Progress.
- Her dam also sells as Lot 88.

**74A BULL CALF**  
 Born: 01/20/19 PENDING Tattoo: G605 BULL

- Sire: VAR Discovery 2240
- BW: 60 lbs.

CED	BW	WW	YW	MILK
Pending Registration				



**Sitz Everelda Entense 023**  
Maternal grandam of JJ Scheckel Waylon B61

**75 EMBLYNETTE SCHECKEL E203**  
 Born: 05/24/17 \* 18860169 Tattoo: E203 Cow

Rito 9Q13 of Rita 5F56 GHM #\*  
**JJ Scheckel Rito C85 \***  
 18183455 Summitcrest Erica X382  
 S A V Harvester 0338 #\*  
**S A V Emblynette 5454 +\***  
 18194144 S A V Emblynette 5483 #+\*

Gardens Highmark #  
 Rita 5F56 of 1I98 FD +\*  
 SDCC Efficiency 3515  
 Summitcrest Erica T143  
 S A V Heritage 6295 #\*  
 S A V Emblynette 7749 +\*  
 S A V 8180 Traveler 004 #  
 S A V Emblynette 7260 #

CED	BW	WW	YW	SC	DOC	HP	CEM	MILK		
+11	+2.0	+44	+82	+1.17	-13	+11.6	+10	+26		
CW		MARB		RE		FAT				
+43	.37	+04	.33	+74	.34	-.029	.29			
								HD 50K	\$W	\$B
									+39.43	+115.84

- Due to calve by sale date to sire group #1.
- Her dam, SAV Emblynette C5454 is a full sister to the \$400,000 SAV International that sold as lot 1 in the 2013 SAV Sale and she is sired by SAV Harvester 0338 the \$275,000 Herbster Angus selection from the 2011 SAV Sale. Sons of Harvester sold in the 2013 SAV Sale for an average price of \$56,000.
- Her grandam SAV Emblynette 5483 is a Pathfinder dam and the \$250,000 highlight of the 2016 SAV Sale where she had amassed over \$1 million in progeny sales.

**75A UNBORN CALF**

**76 PRINCESS SCHECKEL E210**  
 Born: 05/11/17 \* 18860165 Tattoo: E210 Cow

O'Neill's Expedition #\*  
**Scheckel Expedition A23 +\***  
 17635991 O'Neill's Royal Lady 40 +\*

Circle A Adventure 0124  
 O'Neill's Delia 715  
 S A F 598 Bando 5175 #+  
 O'Neill's Royal Lady 28 +  
 N Bar Prime Time D806 #\*  
 Green Garden Jilt C242 S1  
 GT Shear Force #  
 Summitcrest Princess ON70

Gardens Prime Star #\*  
**Summitcrest Princess 09W4 +\***  
 16876323 Summitcrest Princess 1546 +

CED	BW	WW	YW	SC	DOC	HP	CEM	MILK		
+9	+1.8	+45	+93	-.29	+17	+6.5	+9	+20		
CW		MARB		RE		FAT				
+33	.38	+93	.35	+22	.35	+0.47	.31			
								HD 50K	\$W	\$B
									+31.00	+128.02

- Due to calve by sale date to sire group #1.
- Maternal grandsire, Gardens Prime Star, is an ORigen and ABS "four star" carcass bull that was a former #1 Marbling bull of the breed. A trait that transmitted to this young cow that ranks in the top 15% for Marb and top 10% for SQG.
- Her sire, Scheckel Expedition A23 is an ET son of the \$30,000 valued O'Neill's Royal Lady 40 who also produced a great herd sire for O'Neill Angus, O'Neill's Renovation. She is also the dam of OMAI King that sired the Reserve Grand Champion and 2nd top-selling bull of the 2012 Black Hills Stock Show.

**76A UNBORN CALF**



Josh Scheckel  
Office: 563-872-4112

# J.J. SCHECKEL ANGUS

21582 Hwy 62  
Bellevue, IA 52031

josh@jjscheckel.com  
Lots 69-92

## Three Year Old Cows



**ONEills Royal Lady 38**  
Paternal grandam of Lot 77



**Rita 5F56 of 1I98 FD**  
Paternal grandam of Lots 79 & 80

**77 BEAUTY SCHECKEL D169**  
Born: 09/20/16 \* 18634476 Tattoo: D169 Cow

ONEills Expedition #\*  
Scheckel Expedition A40 +\*  
17635994 ONEills Royal Lady 38

Sitz Upward 307R #  
Beauty Scheckel B87 \*  
17880660 Summitcrest Beauty X096

Circle A Adventure 0124  
ONEills Delia 715  
Leachman Boom Time #  
ONEills Royal Lady 10 +  
Connealy Onward #\*  
Sitz Henrietta Pride 81M  
Summitcrest Darth 1S37 +  
Summitcrest Beauty T239

CED	BW	WW	YW	SC	DOC	HP	CEM	MILK
+1	+3.8	+63	+118	+35	+11	+6.6	+5	+26
CW		MARB	RE	FAT	HD 50K	SW	SB	
+52 .37		+81 .33	+61 .33	-.011 .29		+47.00	+163.22	

- Dam's Production: NR 1@109, YR 1@100.
- Scheckel Expedition A40 combines the two premier cow families in the ONEill program as he also traces to ONEills Royal Lady 10 the foundation of that family that generated \$375,400 in progeny sales.
- Paternal grandam, ONEills Royal Lady 38 is the last natural daughter of Royal Lady 10. She sold to Maifield Inc for \$11,000 1/2 interest in 2008 and went on to produce a \$16,500 daughter to Southern Cattle Co.
- Her dam also sells as Lot 86.

**77A BULL CALF**  
Born: 05/05/19 PENDING Tattoo: G643 BULL

- Sire: Bull Group #1
- BW: 89 lbs.

CED	BW	WW	YW	MILK
Pending Parentage Testing				

**78 PRIDE SCHECKEL D164**  
Born: 09/16/16 \* 18634475 Tattoo: D164 Cow

ONEills Expedition 651 +\*  
JJ Scheckel Expedition A70 \*  
18113272 Summitcrest Erica X382

Hoover Dam #\*  
EXAR Pride 1261  
16875779 Exar Pride 83089

ONEills Expedition #\*  
ONEills Forever Eraline 21 +  
SDCC Efficiency 3515  
Summitcrest Erica T143  
SylGen C C & 7 #\*  
Erica of Ellston C124 #  
EXAR 263C #  
EXAR Pride 5084

CED	BW	WW	YW	SC	DOC	HP	CEM	MILK
+1	+1.8	+54	+100	+1.28	+5	+10.0	+7	+32
CW		MARB	RE	FAT	HD 50K	SW	SB	
+46 .37		+77 .32	+55 .32	+0.025 .28		+45.87	+152.82	

- Maternal grandsire, Hoover Dam has been among the top 10 bulls in the breed for progeny registrations for four years running. He is one of the most proven and predictable sires in the breed for calving ease, carcass, docility and phenomenal daughters.
- She boasts a triple digit YW EPD, top 25% Marbling EPD and a \$Beef value in the top 15% of current dams.

**78A HEIFER CALF**  
Born: 05/03/19 PENDING Tattoo: G573 Cow

- Sire: Bull Group #1
- BW: 85 lbs.

CED	BW	WW	YW	MILK
Pending Parentage Testing				

**79 ERICA SCHECKEL D126**  
Born: 03/26/16 \* 18519677 Tattoo: D126 Cow

Gardens Highmark #  
Summitcrest Scotch Cap 0B45 #  
Green Garden Pride 6128 S1  
C A Future Direction 5321 #  
Rita 1198 of 2536 Rito 616 +\*  
Summitcrest Darth 1S37 +  
Summitcrest Queen 1T02  
Summitcrest Darth 1S37 +  
Summitcrest Erica N157

Rito 9Q20 of Rita 5F56 GHM +\*  
16408445 Rita 5F56 of 1I98 FD +\*

Summitcrest SKY Walker 0W17  
Scheckel Erica Z06  
17601721 Summitcrest Erica W132

CED	BW	WW	YW	SC	DOC	HP	CEM	MILK
+8	+7	+55	+100	+1.08	+13	+5.8	+10	+17
CW		MARB	RE	FAT	HD 50K	SW	SB	
+47 .40		+88 .36	+66 .36	+0.07 .32		+44.53	+171.22	

- Production: BR 1@99, NR 1@101. She posts IMF 1@120.
- She boasts a triple-digit YW EPD, a Marbling EPD in the top 10%, 3 \$value indexes in the top 10%, culminating in a \$Beef value of +171.22 ranking in the top 2% of the Angus population.
- Her grandam, Rita 5F56 of 1I98 FD is considered the greatest producer ever bred in the Wehrmann Angus program with \$3.5 million in progeny sales including the noteworthy sires as Rito 9M25 at Genex, Rito 9Q13 at ABS, Rito 12E7 at Genex and the high marbling Rito 9Q20.
- Her 2019 calf is sired by SAV Ten Speed 3022 the \$250,000 top-selling bull of the 2014 SAV Sale and is one of Ten X's most powerful and complete sons phenotypically and on paper. He is admired by many for his rib shape, width of base, muscle shape and correctness.

**79A BULL CALF**  
Born: 01/27/19 PENDING Tattoo: G614 BULL

- Sire: SAV Ten Speed 3022
- BW: 71 lbs.



**SAV Ten Speed 3022**  
Sire of Lot 79 A

**80 MERLE SCHECKEL D130**  
Born: 03/30/16 \* 18515472 Tattoo: D130 Cow

Gardens Highmark #  
Summitcrest Scotch Cap 0B45 #  
Green Garden Pride 6128 S1  
C A Future Direction 5321 #  
Rita 1198 of 2536 Rito 616 +\*  
Rito 6EM3 of 4L1 Emblazon #\*+  
WK Princess 1194  
Gardens Prime Star #\*  
EXAR Merle 5541

Rito 9Q13 of Rita 5F56 GHM +\*  
16408438 Rita 5F56 of 1I98 FD +\*

Exar War Bonnet 9253B +  
EXAR Merle 1138  
16859847 Exar Merle 7511

CED	BW	WW	YW	SC	DOC	HP	CEM	MILK
+5	+3.8	+54	+96	+1.01	-6	+2.2	+7	+21
CW		MARB	RE	FAT	HD 50K	SW	SB	
+41 .41		+1.01 .37	+63 .37	+0.32 .33		+39.30	+153.13	

- Dam's Production: BR 6@97, NR 6@96, YR 3@100. She posts IMF 2@113, REA 2@111.
- Due to calve by sale date to sire group #1.
- Her sire, Rito 9Q13 is an ABS "four-star" carcass bull that is the former #1 REA and #2 \$B index bull in the breed. He sired the \$200,000 high-seller at the 2014 Express Ranches Big Event Sale.
- Note this young cow's +1.01 Marbling EPD and three \$value indexes in the top 10%.
- Her maternal sister sells as Lot 73.

**80A UNBORN CALF**



Josh Scheckel  
Office: 563-872-4112

# J.J. SCHECKEL ANGUS

21582 Hwy 62  
Bellevue, IA 52031

josh@jjscheckel.com  
Lots 69-92

## Three and Four Year Old "Expeditions"



**ONeills Royal Lady 40**  
Paternal grandam of Lot 81



**ONeills Black Bardolier**  
Sire of Lot 83A & 84A

**81**

### ERICA SCHECKEL D133

Born: 03/31/16 \* 18513816 Tattoo: D133 Cow

ONeills Expedition #\*  
**Scheckel Expedition A23 +\***  
17635991 ONeills Royal Lady 40 +\*

SDCC Efficiency 3515  
**Summitcrest Erica X382**  
16871258 Summitcrest Erica T143

Circle A Adventure 0124  
ONeills Delia 715  
S A F 598 Bando 5175 #+  
ONeills Royal Lady 28 +  
Ironwood Efficiency 3303  
SDCC Miss Baxter 47P #  
Gardens Highmark #  
Summitcrest Erica N047

CED	BW	WW	YW	SC	DOC	HP	CEM	MILK	
-1	+4.6	+52	+91	+04	+1	+7.5	+9	+25	
CW		MARB		RE		FAT		HD 50K	
+41.	.36	+29	.32	+59	.33	-040	.28		
								\$W	\$B
								+34.46	+136.82

- Due to calve by sale date to sire group #1.
- Paternal grandam, ONeills Royal Lady 40 sold 1/2 interest to Maifield Inc for \$15,000. She produced a great herd sire for ONeill Angus, ONeills Renovation. She is also the dam of OMAI King that sired the Reserve Grand Champion and 2nd top-selling bull of the 2012 Black Hills Stock Show.

**81A**

### UNBORN CALF

**82**

### EILEEN SCHECKEL D131

Born: 03/31/16 \* 18513817 Tattoo: D131 Cow

ONeills Expedition #\*  
**ONeills Expedition 651 +\***  
17084775 ONeills Forever Eraline 21 +

Summitcrest Darth 1537 +  
**Summitcrest Eileen X102**  
16871205 Summitcrest Eileen T156

Circle A Adventure 0124  
ONeills Delia 715  
ONeills Prime Force  
ONeills Forever Eraline 4 +  
GT Shear Force #  
Summitcrest Princess ON70  
Gardens Highmark #  
Summitcrest Eileen Echo H370 #

CED	BW	WW	YW	SC	DOC	HP	CEM	MILK	
-10	+6.3	+47	+107	+1.36	+20	+8.3	+7	+21	
CW		MARB		RE		FAT		HD 50K	
+48	.39	+89	.35	+51	.36	-025	.31		
								\$W	\$B
								+11.99	+150.00

- Production: NR 1@111.
- Due to calve by sale date to sire group #1.
- Paternal grandsire, ONeills Expedition is a high feed efficiency sire with an enviable +161.49 \$B. His progeny include the top-selling bull at the 2008 and 2009 Iowa Beef Expo, the Grand Champion Carcass Steer at the 2007 NJAS, the highest gaining bull at the 2009 ICA Bull Test and more.

**82A**

### UNBORN CALF

**83**

### ELBA SCHECKEL D143

Born: 04/26/16 \* 18513813 Tattoo: C143 Cow

ONeills Expedition #\*  
**Scheckel Expedition A40 +\***  
17635994 ONeills Royal Lady 38

Summitcrest Darth 0X19 +  
**Scheckel Elba Z03 \***  
17601718 Summitcrest Elba 04X2 +\*

Circle A Adventure 0124  
ONeills Delia 715  
Leachman Boom Time #  
ONeills Royal Lady 10 +  
Summitcrest Darth 1537 +  
Summitcrest Airn 1N36  
GardensWave #  
Summitcrest Elba 1M17

CED	BW	WW	YW	SC	DOC	HP	CEM	MILK	
+0	+4.2	+52	+96	+29	+9	+4.8	+14	+26	
CW		MARB		RE		FAT		HD 50K	
+33	.38	+57	.34	+22	.34	+033	.30		
								\$W	\$B
								+38.14	+122.32

- Production: BR 1@78, NR 1@109.
- Scheckel Expedition A40 combines the two premier cow families in the ONeill program as he also traces to ONeills Royal Lady 10 the foundation of that family that generated \$375,400 in progeny sales.
- Paternal grandam, ONeills Royal Lady 38 is the last natural daughter of Royal Lady 10. She sold to Maifield Inc for \$11,000 1/2 interest in 2008 and went on to produce a \$16,500 daughter to Southern Cattle Co.
- Her 2019 heifer calf is sired by ONeills Black Bardolier, one of the heaviest muscled, deepest bodied, structurally correct bulls ever produced at ONeill Angus Farms and arguably one of the thickest in the breed. Black Bardolier, was one of the most highly applauded bulls on display at the 2016 NWSS. Exclusive EU semen rights on Black Bardolier sold to Belock Angus in Scotland at \$30,000 and Ivydale Angus, Australia purchased rights to his Australia and New Zealand semen sales for the same.

**83A**

### HEIFER CALF

Born: 02/05/19 PENDING Tattoo: G550 Cow

- Sire: ONeills Black Bardolier
- BW: 78 lbs.

**84**

### QUEEN SCHECKEL C49

Born: 05/11/15 \* 18180891 Tattoo: C49 Cow

ONeills Expedition #\*  
**ONeills Expedition 651 +\***  
17084775 ONeills Forever Eraline 21 +

Stevenson New Design 1123  
**Summitcrest Queen U422**  
16866943 Summitcrest Queen P206 +

Circle A Adventure 0124  
ONeills Delia 715  
ONeills Prime Force  
ONeills Forever Eraline 4 +  
Bon View New Design 1407 #  
Stevenson Eline Erica 963L  
J L B Exacto 416 #  
Summitcrest Queen F086

CED	BW	WW	YW	SC	DOC	HP	CEM	MILK	
+3	+2.4	+41	+83	+17	+15	+9.4	+10	+30	
CW		MARB		RE		FAT		HD 50K	
+29	.40	+47	.36	+61	.36	-028	.32		
								\$W	\$B
								+31.83	+108.87

- Production: NR 2@108. She posts REA 2@111.
- Dam's Production: BR 4@94, NR 4@101, YR 4@96. She posts REA 3@111, Rib Fat 3@93, Rump Fat 3@88.
- Her sire is a JJ Scheckel Angus owned herd sire and one of the most celebrated sons of ONeills Expedition. He excelled at carcass traits posting an IMF ratio 143 and RE ratio 110 after recording a 205 day wt of 823 lbs (ET).
- Note this young cow's enviable progeny record and savor her fancy heifer calf by "Bardolier".

**84A**

### HEIFER CALF

Born: 04/01/19 Tattoo: G566 Cow

- Sire: ONeills Black Bardolier
- BW: 72 lbs.



Josh Scheckel  
Office: 563-872-4112

# J.J. SCHECKEL ANGUS

21582 Hwy 62  
Bellevue, IA 52031

josh@jjscheckel.com  
**Lots 69-92**

## Foundation Cows



**ONeills Expedition 651**  
Sire of Lots 82, 84, & 85



**SAV Resource 1441**  
Sire of Lots 87A, 88A, & 89A

**85 BARBARA SCHECKEL B98**  
Born: 06/10/14 \* 17874646 Tattoo: B98 Cow

ONeills Expedition #\*  
**ONeills Expedition 651 +\***  
17084775 ONeills Forever Eraline 21 +  
Summitcrest Darth 1537 +  
**Summitcrest Barbara X039**  
16881741 Summitcrest Barbara U111

Circle A Adventure 0124  
ONeills Delia 715  
ONeills Prime Force  
ONeills Forever Eraline 4 +  
G T Shear Force #  
Summitcrest Princess ON70  
Summitcrest Designed S090  
Summitcrest Barbara S003

CED	BW	WW	YW	SC	DOC	HP	CEM	MILK
+3	+2.4	+48	+83	+1.53	+19	+12.0	+8	+22
CW		MARB		RE		FAT		
+28	.38	+1.30	.32	+1.1	.33	-.005	.29	HD 50K \$W \$B
								+40.86 +122.40

- Production: NR 1@107.
- Due to calve by sale date to sire group #1.
- Her sire, ONeills Expedition 651, is a full brother to the \$20,000 ONeills Envius Lad. He goes back 7 times to the phenomenal Canadian bull "72E" the roughage converter. Moreover, he goes back 5 times to the grand ole matron ONeills Eraline 42. "651" has been used several years in the JJ Scheckel program siring bull test standouts and revered daughters that produce scale smashing calves.

**85A UNBORN CALF**

**86 BEAUTY SCHECKEL B87**  
Born: 04/23/14 \* 17880660 Tattoo: B87 Cow

Connealy Onward #\*  
**Sitz Upward 307R #**  
144963730 Sitz Henrietta Pride 81M

Connealy Lead O #  
Altune of Conanga 6104  
Sitz Value 7097 #  
Sitz Henrietta Pride 1370  
G T Shear Force #  
Summitcrest Princess ON70  
Summitcrest High Prime 319P  
Summitcrest Beauty R205

CED	BW	WW	YW	SC	DOC	HP	CEM	MILK
+9	+1.6	+66	+125	+37	+11	+8.4	+8	+25
CW		MARB		RE		FAT		
+61.	.43	+58	.38	+1.02	.38	-.034	.34	HD 50K \$W \$B
								+63.70 +161.03

- Production: NR 1@109, YR 1@100.
- Due to calve by sale date to sire group #1.
- One of the top EPD cows in the whole auction, she boasts a RE EPD in the top 1%; YW and CW in the top 2%; WW, Fat, \$F, \$YG and \$B in the top 5% of current dams.
- Her sire, Sitz Upward 307R is enjoying his third year as the breed's #1 Pathfinder sire. Upward was the \$85,000 top selling bull of a past Sitz Sale that went on to become a valued member of the Genex/CRI stud. In the fourteen years since his birth he has earned Pathfinder status and his name has become synonymous with unparalleled growth and function.
- Her daughter sells as Lot 77.

**86A UNBORN CALF**

**87 EXAR MERLE 1138**  
Born: 02/21/11 16859847 Tattoo: 1138 Cow

Rito 6EM3 of 4L1 Emblazon #+\*  
**Exar War Bonnet 9253B +**  
16314022 WK Princess 1194

O C C Emblazon 854E #+  
Rita 4L1 of 2536 208 +  
Bon View New Design 1407 #  
WK Princess 8401 #  
N Bar Prime Time D806 #\*  
Green Garden Jilt C242 S1  
BR Midland #  
EXAR Merle 3675

CED	BW	WW	YW	SC	DOC	HP	CEM	MILK
+11	+.9	+48	+83	+.92	+0	+6.1	+9	+17
CW		MARB		RE		FAT		
+31	.25	+.92	.17	+45	.21	+0.32	.16	HD 50K \$W \$B
								+41.62 +122.91

- Production: 6@97, NR 6@96, YR 3@100. She posts IMF 2@113, REA 2@111.
- This foundation cow was selected from Express Ranches in Oklahoma and has been a solid producer. She has two daughters in the sale that sell as Lots 73 and 80.
- Maternal grandsire, Gardens Prime Star, is an ORlgen and ABS "four star": carcass bull that was a former #1 Marbling bull of the breed. A trait that transmitted to this young cow that ranks in the top 10% for Marb, \$G and \$QG.

**87A HEIFER CALF**  
Born: 04/06/19 PENDING Tattoo: G649 BULL

- Sire: SAV Resource 1441
- BW: 83 lbs.

**88 SUMMITCREST BLIZZARD W120**  
Born: 02/14/09 \* 16942570 Tattoo: W120 Cow

Basin Ambush 8161  
**Summitcrest Tenderline**  
15125727 Summitcrest Elba 0L93

Stevenson Bruno 561G #  
**Stevenson Miss Blizzard 6759**  
13295956 Stevenson Miss Blizzard 375F

Rockn D Ambush 1531 #12396365  
Basin Chloe 181H  
Summitcrest Hi Flyer 3B18 #  
Summitcrest Elba 0J13  
Stevenson Royce 741C #+  
JRS Enchantress 16A  
Gardens Sensation 039 S1  
Miss J R S Blizzard 774Y

CED	BW	WW	YW	SC	DOC	HP	CEM	MILK
-8	+4.5	+33	+52	+1.30	-2	+11.7	+2	+20
CW		MARB		RE		FAT		
+18	.42	+.78	.38	+25	.38	+0.55	.34	HD 50K \$W \$B
								+19.34 +82.48

- Production: NR 5@102, YR 3@99. She posts IMF 1@130, REA 1@105.
- Another foundation cow originally selected from Summitcrest Angus however the Miss Blizzard cow family was pioneered at Stevenson Angus in Montana.
- The sire of her 2019 heifer calf, SAV Resource 1441 was the \$110,000 4th top-selling bull of the 2012 SAV Sale and quickly became one of the most heavily used young sires in the breed. His progeny have earned him EPD values for YW and RE in the top 1% of current sires.

**88A HEIFER CALF**  
Born: 04/03/19 PENDING Tattoo: G577 Cow

- Sire: SAV Resource 1441
- BW: 65 lbs.



Josh Scheckel  
Office: 563-872-4112

# J.J. SCHECKEL ANGUS

21582 Hwy 62  
Bellevue, IA 52031

josh@jjscheckel.com  
Lots 69-92

## Foundation Cows Families

**89**

### SUMMITCREST QUEEN U422

Born: 04/21/08 16866943 Tattoo: U422 Cow

Bon View New Design 1407 #  
Stevenson New Design 1123  
14370393 Stevenson Eline Erica 963L

JL B Exacto 416 #  
Summitcrest Queen P206 +  
14702403 Summitcrest Queen F086

B/R New Design 036 #  
Bon View Pride 664  
Stevenson Rolling Thunder #+  
Stevenson Eline Erica 4859  
G A R Precision 1680 #  
Brost Burgess 041 +  
D H D Traveler 6807 #  
Summitcrest Queen D162

CED	BW	WW	YW	SC	DOC	HP	CEM	MILK	
+10	+8	+40	+70	+22	+6	+6.4	+13	+31	
CW		MARB		RE		FAT			
+24	.43	-.21	.39	+.86	.39	-.036	.36		
								HD 50K	
								\$W	\$B
								+39.64	+59.35

- Production: BR 4@94, NR 4@101, YR 4@96. She posts REA 3@111, Rib Fat 3@93, Rump Fat 3@88.
- This Summitcrest Farms derivative is a high CED, high CEM and high Milk EPD cow with obvious maternal attributes. She has been producing low birth weight calves that exceed their contemporaries at weaning.
- Her April bull calf by Resource should grow into a salable herd sire.



### RB Lady Equator 302-839

Grandam of Lot 91

**91**

### LADY SCHECKEL E204

Born: 05/16/17 \* 18860170 Tattoo: E204 Cow

Rito 9Q13 of Rita 5F56 GHM +\*  
JJ Scheckel Rito C85 \*  
18183455 Summitcrest Erica X382  
Werner War Party 2417 #+\*  
Lady Scheckel C39 \*  
18182542 R B Lady Equator 302-839 +\*

Gardens Highmark #  
Rita 5F56 of 1198 FD +\*  
SDCC Efficiency 3515  
Summitcrest Erica T143  
Connealy Onward #\*  
BAAR USA Lady Jaye 489 +  
Papa Equator 2928 #  
G D Lady Hi Flyer 302 +

CED	BW	WW	YW	SC	DOC	HP	CEM	MILK	
+1	+4.3	+63	+104	+1.41	+11	+10.4	+6	+23	
CW		MARB		RE		FAT			
+65	.38	-.02	.34	+1.02	.35	-.043	.30		
								HD 50K	
								\$W	\$B
								+49.59	+141.49

- Sells open.
- Individual Performance: BW 65 lbs., BWR 100, 205 Wt 644 lbs, WWR 105, 365 Wt 1002 lbs, YWR 98.
- Adjusted Ultrasound Scan Data: %IMF 4.71, REA 12.8, ratio 106, Rib Fat .42, ratio 86, Rump Fat .48.
- Her grandam, RB Lady Equator 302-839 is a direct daughter of the foundation "Lady" BA Lady Hi Flyer 302 that is the dam of BA Lady 6807-305, mother of nationally known AI studs, RB Tour of Duty, RB Active Duty and the \$170,000 record selling RB Lady Standard 305-890.
- Maternal grandsire, Werner War Party 2417, is a Select Sires featured stud with unquestioned growth and phenotypic attributes. He offers high-end growth and milk and competes near the top for both \$W and \$B. "War Party" sired the \$152,000 top-selling lot of the 2015 National Western Foundation Female Sale for Gaffney Family Cattle.

**89A**

### BULL CALF

Born: 04/06/19 PENDING Tattoo: G651 BULL

- Sire: SAV Resource 1441
- BW: 85 lbs.

**90**

### BLACKBIRD SCHECKEL D142

Born: 04/18/16 \* 18513814 Tattoo: D142 Cow

Baldrige Waylon W34 #\*  
JJ Scheckel Waylon B61 +  
16476949 Falcon Everelda Entense 3155 +

EXAR Upshot 0562B #\*  
Spruce Mtn Blackbird 2078 +\*  
17891215 BoBo Blackbird 0020 +

GAR-EGL Protege #+\*  
Baldrige Blackcap T163 \*  
S A V 8180 Traveler 004 #  
Sitz Everelda Entense 023 +  
Sitz Upward 307R #  
EXAR Barbara T020 #+  
Summitcrest Complete 1P55 #\*  
Riverbend Blackbird 4058 +

CED	BW	WW	YW	SC	DOC	HP	CEM	MILK	
+0	+2.5	+74	+134	+32	+27	+12.1	+5	+25	
CW		MARB		RE		FAT			
+73	+.59	.38	+.84	.38	+.005	.34			
								HD 50K	
								\$W	\$B
								+62.16	+181.12

- Sells open.
- Individual Performance: BW 75 lbs., BWR 98, 205 Wt 613 lbs, WWR 123, 365 Wt 930 lbs, YWR 110.
- Adjusted Ultrasound Scan Data: %IMF 6.09, REA 11.6, ratio 109, Rib Fat .28, ratio 97, Rump Fat .22, ratio 76.
- Production: NR 1@105.
- This young cow demonstrated impeccable individual performance and was rewarded with breed-leading EPD values that rank her in the top 1% for WW, YW, CW, \$F and \$B (+181.12 #1 in the Scheckel offering).
- Her dam was the \$25,000 highlight of the 2012 Angus Night On the Mountain Sale where a maternal sister also brought \$25,000. A flush sister sold for \$100,000 at the 2011 BoBo Angus Sale to Deer Valley and Express Ranches.
- Maternal grandsire, EXAR Upshot 0562B is a featured sire at ABS and ORigen and is a \$B trait leader. Upshot was the lead-off bull in the much-heralded Grand Champion Carload of Bulls at the 2011 NWSS before selling one half interest for \$200,000 in the 2011 Express Ranch Bull Sale.



### BoBo Blackbird 0020

Grandam of Lot 90

**92**

### BRADS ELBA MIRA 256

Born: 03/29/12 17799265 Tattoo: 256 Cow

S A V Final Answer 0035 #\*  
Mill Brae Final Answer 0125  
16721706 Mill Brae 338 Karama 4071 #

S A V Bismarck 5682 #+  
Brads Elba Mira 936  
16518458 Brads Elba Mira 539

Sitz Traveler 8180 #  
S A V Emulous 8145  
Hyline Right Time 338 #  
Mill Brae PT Karama 9223  
G A R Grid Maker #+\*  
S A V Abigale 0451  
Brads Supreme  
Brads Elba Mira 198 #

CED	BW	WW	YW	SC	DOC	HP	CEM	MILK	
+7	-.7	+30	+60	+.74	+25	+7.0	+6	+19	
CW		MARB		RE		FAT			
+.15	.38	+.30	.33	+.48	.34	+.020	.30		
								HD 50K	
								\$W	\$B
								+26.75	+80.31

- Sells open.
- Production: BR 4@95, NR 4@98. She posts IMF 3@110, Rib Fat 3@83, Rump Fat 3@87.
- This foundation cow traces 11 generations in the Guthrie Center Iowa herd of pioneer breeder, conservationist, International judge and former American Angus Board member, Jim Bradford.
- Her sire was the thoughtful selection from Mill Brae Ranch in Kansas where he posted a BWR 94, WWR 112 and YWR 104. Mill Brae Final Answer 0125 sired 83 calves in three herds and left 12 daughters producing 31 calves with an average nursing ratio of 101.
- Her daughter also sells as Lot 72.



Andy & Amy Strasburg  
(608) 444-2637

# STRASBURG ANGUS

5544 Langer Rd,  
Marshall, WI 53559

andystrasburg@gmail.com  
**Lots 93-99**



**Gaffney Competitor 361**  
\$50,000 full brother to the dam of Lot 00



## RB SUCCESSOR 5607

Born: 12/03/15 +\* 18518975 Tattoo: 5607 Bull

Visiontopline Royal Stockman  
Vision Unanimous 1418 \*  
16992096 Vision Edella 665 #

Summitcrest Complete 1P55 #\*  
RB Lady Complete 890-3190 +\*  
17832472 R B Lady Standard 305-890 \*

Gambles Royal Flush +  
LaGrand Pride 7140 +  
Boyd On Target 1083 #  
Vision Edella 337  
C F Right Design 1802 #  
Summitcrest Elba 1M17  
LCC New Standard #\*  
B A Lady 6807 305 +\*

CED	BW	WW	YW	SC	DOC	HP	CEM	MILK	
+2	+2.5	+67	+125	+83	+23	+7.0	+5	+30	
CW		MARB		RE		FAT		\$W	\$B
+44 .43		+.73 .39		+.54 .39		-.008 .36		+69.43	+145.35

- Individual Performance: BW 79 lbs, 205 Wt, 774 lbs, 365 Wt. 1377 lbs (ET) with 11 contemporaries.
- Adjusted Yearling Ultrasound Scan Data: %IMF 4.47, ratio 100, REA 124, Rib Fat .35, Rump Fat .45.
- This Strasburg Angus herd sire came to this breeding program as the featured member of the lot 1, 2 and 3 flush in the 2017 Riley Bros Bull Sale.
- The dam of Successor, RB Lady Complete 890-3190 is a full sister to the \$32,000 top-selling female of a past Gaffney Sale, Gaffney Lady 416 and a full brother was the \$50,000 2nd top-selling bull, Gaffney Competitor 361, now housed at the ABS stud.
- Maternal grandam, RB Lady Standard 305-890 is the all-time record-selling female of the National Western Foundation Female Sale when she was selected by Herbster Angus Farm, NE.
- His sire, Vision Unanimous 1418 was the \$26,000 top selling bull of the 2012 Vision Angus Sale and sold to Peak Dot Ranch, SK Canada with semen privileges at Semex. He is an outcross growth sire ranking in the top 5% or better for WW, YW, and %F.



**S/A Forever Lady 2231-183**  
Grandam of Lot 95



**S/A Maiden 3100-3307**  
\$10,000 maternal sister to the dam of Lot 94

**S/A Maiden 697-3100**  
Grandam of Lot 94



## S/A MAIDEN 0203-2268

Born: 02/07/18 19184092 Freeze Brand: 2268 Cow

Vision Unanimous 1418 \*  
RB Successor 5607 +\*  
18518975 RB Lady Complete 890-3190 +\*

Basin Excitement #\*  
S/A Maiden 3100-0203 \*  
17859515 S/A Maiden 679-3100

Visiontopline Royal Stockman  
Vision Edella 665 #  
Summitcrest Complete 1P55 #\*  
R B Lady Standard 305-890 \*  
Basin Expedition R156 +  
Basin Lady S532 AK  
BC 7022 Raven 7965 #  
Woodhill Maiden 1047-679 #

CED	BW	WW	YW	SC	DOC	HP	CEM	MILK	
+9	-.5	+48	+96	I+.83	I+22	I+9.0	+8	+30	
CW		MARB		RE		FAT		\$W	\$B
I+30 .05		I+.51 .05		I+.39 .05		I+.019 .05		+50.89	+102.86

- AI bred on 3-23-19 to MGR Treasure. Vet examined safe to MGR Treasure.
- Individual Performance: BW 70 lbs, BWR 93, 205 Wt. 485 lbs, WWR 92 with 8 contemporaries.
- Dam's Production: BR 3@92, YR 1@99. IMF 2@100, REA2@106, Rib Fat 2@88. Calving Interval: 3@367 days.
- Grandam's Production: BR 6@100, NR 6@106, YR 6@104. REA10@105, Rib Fat 10@100. Calving Interval: 6@367 days.
- A fancy February heifer by the lead-off bull of the Strasburg Angus consignment.
- Her dam is a maternal sister to the \$10,000 feature heifer in the Strasburg Angus offering in the 2018 National Western Foundation Female Sale selected by Belle Point Ranch, Lavaca AR.
- The grandam, S/A Maiden 679-3100 is a Strasburg donor dam that has placed herd sires in every corner of the country including Fred Cox, Green Castle IN; Heath Anderson, Saint Anthony ID; and Wade Pennington & Sons, Grapeland TX. Her three natural-born daughters and four ET sisters have been retained in the breeding program at Strasburg Angus.



## S/A SUCCESSOR 065-1168

Born: 01/15/18 19184090 Freeze Brand: 1168 Bull

Vision Unanimous 1418 \*  
RB Successor 5607 +\*  
18518975 RB Lady Complete 890-3190 +\*

PA Full Power 1208 +\*  
S/A Forever Lady 183-065 \*  
18498311 S/A Forever Lady 2231-183 \*

Visiontopline Royal Stockman  
Vision Edella 665 #  
Summitcrest Complete 1P55 #\*  
R B Lady Standard 305-890 \*  
PA Power Tool 9108 #+\*  
Pine View SQR Rita W091 \*  
EF Complement 8088 #\*  
S/A Forever Lady 266-2231

CED	BW	WW	YW	SC	DOC	HP	CEM	MILK	
+3	+2.5	+69	+117	I+1.49	I+21	I+9.0	+6	+27	
CW		MARB		RE		FAT		\$W	\$B
+40 .22		+.91 .17		+.49 .21		+.023 .19		+65.13	+141.73

- Individual Performance: BW 82 lbs, 205 Wt 657 lbs, WWR 112, 365 Wt 1054 lbs, YWR 103 with 7 contemporaries.
- Adjusted Ultrasound Scan Data: %IMF 4.12, ratio 118, REA 10.4, Rib Fat .19, ratio 95, Rump Fat .26.
- Dam's Production: NR 1@112, YR 1@103, IMF 1@118, Rib Fat 1@95.
- Grandam's Production: NR 4@103, YR 3@103, IMF 2@101, Rib Fat 3@91. Calving Interval 4@353 days.
- Born unassisted out of a first-calf heifer.
- The dam of RB Successor 5607 is a flush sister to the ABS standout and \$55,000 selling Gaffney Competitor 361, and maternal sister to the ABS standout RB American Made 197. She is also a maternal sister to the \$295,000 Herbster sire, Gaffney Game Changer 371 as well as the Select Sires bull Gaffney Game Time 370.
- Maternal grandsire, PA Full Power 1208, was the \$17,500 1/2 interest top-selling bull of the 2012 Peterson Angus Sale selected by Genex CRI. Full power has an unmatched combination of growth, marbling and REA coupled with breed-leading Docility.



Andy & Amy Strasburg  
(608) 444-2637

# STRASBURG ANGUS

5544 Langer Rd,  
Marshall, WI 53559

andystrasburg@gmail.com  
**Lots 93-99**



**S/A Gammer 3230-2203**  
Donor dam of Lot 0127



## S/A CASH 2203-0127

Born: 12/30/2017 +\*19196607 Freeze Brand: 0127 Bull

Sitz Dash 10277 #\*  
Barstow Cash #\*  
17145326 Barstow Queen W16

Summitcrest Complete 1P55 #\*  
S/A Gammer 3230-2203 \*  
17579777 S/A Gammer 228-3230

Sitz Upward 307R #  
Sitz Everelda Entense 2665 +  
S A V Final Answer 0035 #\*  
RCA Queen R42  
C F Right Design 1802 #  
Summitcrest Elba 1M17  
HARB Pendleton 765 JH #  
S/A Gammer 39L-228

CED	BW	WW	YW	SC	DOC	HP	CEM	MILK
+9	+1.5	+86	+155	+1.46	+30	+14.1	+16	+25
CW		MARB		RE		FAT		
+69 .39		+.20 .35		+.92 .35		+.028 .32		ANGUS 68 +81.87 +171.80

- Individual Performance: BW 87 lbs, 205 Wt 591 lbs, 365 Wt 1066 lbs (ET) with 1 contemporary.
- Adjusted Yearling Ultrasound Scan Data: %IMF 2.94, ratio 100, REA 11.5, ratio 100, Rib Fat .19, ratio 100, Rump Fat .18, ratio 100.
- Dam's Production: NR 3@112, YR 2@106, REA 6@103, Rump Fat 6@98.
- He has a tremendous EPD profile with a CED in the top 30% complimented by WW, YW, \$W and \$F values in the top 1% of the Angus population.
- He is an ET son of a Strasburg Angus donor dam that earned her way into the ET program with individual performance of WWR 107, YWR 108, IMF ratio 115 and RE ratio 104. She descends maternally from Bon View Gammer 85 the heralded dam of Pathfinder sires, Bon View New Design 878 and Woodhill Foresight.
- His sire, Barstow Cash was the talk of the 2012 sale season when he sold \$108,000 1/3 interest to become the record selling bull at Barstow Angus. Cash is a calving ease bull with strong growth and carcass values. Cash has received recent accolades when a son bred at Hassing Angus was the top-gaining, top-indexing and top-selling bull of the MN Bull Test selected by PS Farms. Two additional sons claimed top feed efficiency and top indexing bulls of the 2019 IA Angus Bull Test for Brice Conover.



## S/A TANKER 7F17-097

Born: 12/27/17 19229166 Freeze Brand: 097 Bull

Connealy Right Answer 746 #  
M A F Tanker 23 \*  
17420717 Jackie Lass 032 of Tripp

Emulation N Bar 5522 #  
Sinclair Ms Emulous 7F17 +\*  
15696700 N Bar Miss Emulous X3091 #

S A V Final Answer 0035 #\*  
Happy Dell of Conanga 262  
Sitz Dash 10277 #\*  
Jackie Lass 1142 of Tripp  
Emulation 31 #  
Ankony 8F78 Lass 8F275  
N Bar Emulation EXT #\*  
N Bar Miss Emulous 4709

CED	BW	WW	YW	SC	DOC	HP	CEM	MILK
+7	-.3	+58	+102	+1.27	+9	+12.9	+11	+14
CW		MARB		RE		FAT		
+22 .28		+.63 .24		+.03 .28		+.043 .24		+44.51 +82.46

- Individual Performance: BW 76 lbs, BWR 94, 205 Wt. 564 lbs, WWR 96, 365 Wt. 950 lbs, YWR 93 with 7 contemporaries.
- Adjusted Yearling Ultrasound Scan Data: %IMF 3.70, ratio 106, REA 11.2, Rib Fat .18, ratio 90, Rump Fat .28.
- Dam's Production: BR 9@97, YR7@97, IMF 6@109.
- His dam has been a long-time fixture in the Strasburg breeding program producing a 2016 Hawkeye Country Sale standout that was selected by George Scott, Marengo IA. She is a line-bred Emulation 31 bred in the famed Sinclair Cattle Co program. She has produced daughters working in the Mason Angus herd in PA and two that are retained in the Strasburg Angus herd.
- He is sired by, MAF Tanker 24, the popular high-performance sire in the Select Sires line-up. Tanker topped the 2013 Mogck Angus Bull Sale at \$19,000 2/3 interest.
- Recommended for Heifers or cows.**



## S/A ARSENAL 2144-067

Born: 12/22/17 19196605 Freeze Brand: 067 Bull

Connealy Packer 547 #  
Connealy Arsenal 2174 \*  
17314528 Black Rice of Conanga 9529 #

Koupals B&B Identity #\*  
S/A Evergreen 0189-2144 \*  
17859518 S/A Evergreen 25N-0189 +\*

Feltons Meat Packer 62 #  
Bestrelle of Conanga 539  
Connealy Forward #\*  
Black Rita of Conanga 123  
Sitz Upward 307R #  
B&B Erica 605 #  
Mytty In Focus #\*  
Woodhill Evergreen 877-25N

CED	BW	WW	YW	SC	DOC	HP	CEM	MILK
+10	+2	+58	+105	+1.82	+17	+12.4	+7	+28
CW		MARB		RE		FAT		
+1.40 .05		+1.49 .05		+1.23 .05		+1.027 .05		+57.58 +125.60

- Individual Performance: BW 73 lbs, BWR 90, 205 Wt. 549 lbs, WWR 94, 365 Wt.
- Dam's Production: BR 3@92, NR 3@97, YR 2@99, IMF 2@119, Rump Fat 2@100. Calving Interval: 3@367 days.
- His dam descends maternally from a foundation granddam that is triple-bred to GT Evergreen 312, dam of GT Time Saver and GT Miss Traveler 58 who in-turn produced Pathfinder sires GT Maximum and Woodhill Triple Threat.
- His sire, Connealy Arsenal 2174 was the \$55,000 sensation of the 2013 Connealy Angus Ranch Sale selected by Alta Genetics that has gone on to prove as an outcross curve-bender ranking in the top 5% or better for CED, YW and RADG EPDs as well as \$W value.
- Recommended for Heifers or cows.**



**S/A Lass 191-1193**  
Lot 99



## S/A LASS 191-1193

Born: 01/19/13 \*17579776 Tattoo: 1193 Cow

N Bar Emulation EXT #\*  
Sinclair Emulation XXP +\*  
15355048 N Bar Primrose Y3051 #

Woodhill Foresight #+  
S/A Lass 243P-191 +\*  
16991019 Woodhill Lass 1878-243P +

Emulation N Bar 5522 #  
N Bar Primrose 2424  
N Bar Emulation EXT #\*  
N Bar Primrose 2429 #  
Papa Forte 1921 #  
Bon View Gammer 85  
Feltons Meat Packer 62 #  
Woodhill Lass 344-1878

CED	BW	WW	YW	SC	DOC	HP	CEM	MILK
-2	+2.9	+60	+109	+7.7	+19	+10.4	+2	+21
CW		MARB		RE		FAT		
+47 .40		+.69 .36		-.01 .37		+.036 .32		ANGUS 68 +46.72 +124.13

- AI bred on 5-4-19 to MGR Treasure
- Production NR 3@102, YR 2@106, IMF 2@100, REA 2@101.
- Dam's Production: NR 4@104, YR 3@101, IMF 3@100, Rib Fat 3@98, Rump Fat 3@95.
- She first gained admission to the Strasburg Angus breeding program with individual performance that featured a BW 76 lbs, WW 704 lbs and WWR 113. Her ET son by Hoover No Doubt was selected by Lazy TM Livestock MT.
- Her sire, Sinclair Emulation XXP is the result of a sire daughter mating of N Bar Emulation EXT and is actually triple bred "Primrose". Despite his "all things maternal" pedigree, he boasts a triple-digit YW EPD, enviable docility EPD and a \$EN in the top 20%.
- The sire of her 2019 heifer calf, Hoover Advisor, is a son of Connealy Counselor out of a Pathfinder daughter of Hoover Dam. He has calving ease credentials verified by his BWR 27@99. He was Strasburg Angus' selection from the 2015 Hoover Angus Sale.



## S/A LASS 1193-117

Born: 01/23/19 19425669 Tattoo: 0000 Cow

Sire: Hoover Advisor  
BW: 79 lbs.

CED	BW	WW	YW	MILK
+1.2	+1.3	+1.57	+1.100	+1.23





641-373-6031

# SUMMIT FARMS

10640 Co Hwy D20  
Alden, la 50006

rmiller@summitag.com  
**Lots 100-106**



**SAV Final Answer 0035**  
Grandsire of Lots 100, 101, 103 & 105



**AAR Ten X 7008 SA**  
Sire of Lot D165



## SUMMIT ANSWER 892

Born: 02/07/18 19299819 Tattoo: 892 Bull

S A V Final Answer 0035 #\*  
**Nichols Final Answer Y34 \***  
17094445 Nichols Black Heiress W53 #

Nichols King B57  
**Nichols Lula D339**  
18626971 Nichols Lula Y249

Sitz Traveler 8180 #  
S A V Emulous 8145  
Nichols Extra T42  
Nichols Black Heiress P45  
A A R Ten X 7008 S A #\*  
Nichols Barbaramere N40 +  
Nichols Fame T187  
Nichols Lula S312

CED	BW	WW	YW	SC	DOC	HP	CEM	MILK
+5	+2.2	+75	+130	I+.57	I+.30	I+.10.2	+9	+19
CW		MARB		RE		FAT		
I+.48	.05	I+.73	.05	I+.38	.05	I+.011	.05	
							\$W	\$B
							+61.81	+152.86

- Individual Performance: BW 78 lbs.
- Adj. Yearling Scrotal Measurement: 38 cm.
- Born unassisted out of a first-calf heifer that recorded astonishing individual performance of BW 80 lbs, WW 764 lbs and WWR 118.
- He posts enviable growth EPDs ranking in the top 3% for both WW and YW.
- His sire is a Nichols Farms herd sire by Final Answer with a double-digit CED, negative BW and top 10% \$W values.
- He blends the two most prestigious cow lines pioneered in the Nichols program, the Lula and Black Heiress families.



## SUMMIT TOTAL ANSWER 8128

Born: 03/01/18 19299825 Tattoo: 8128 Bull

S A V Final Answer 0035 #\*  
**MRCC Total Answer 605 41**  
18611678 MRCC Kinochtry Beaut 41 9585 +

Nichols King A175  
**Nichols BLK Heiress D153 \***  
18626932 Nichols BLK Heiress A105

Sitz Traveler 8180 #  
S A V Emulous 8145  
Exar Totally Tuned 71281 +  
MRCC Kinochtry Beauty 9585  
A A R Ten X 7008 S A #\*  
Nichols Blackbird N228 #  
Nichols Quiet Lad X366  
Nichols BLK Heiress X314 #

CED	BW	WW	YW	SC	DOC	HP	CEM	MILK
+2	+3.1	+66	+112	I+.52	I+.19	I+.8.4	+10	+25
CW		MARB		RE		FAT		
I+.36	.05	I+.59	.05	I+.29	.05	I-.002	.05	
							\$W	\$B
							+61.80	+125.62

- Individual Performance: BW 82 lbs.
- Adj. Yearling Scrotal Measurement: 35.5 cm.
- Born unassisted out of a first-calf heifer that was selected by Summit Farms from Nichols Farms where she recorded individual performance of BW 65 lbs, BWR 90, WW 705 lbs and WWR 109 among 159 contemporaries.
- His sire, MRCC Total Answer 605 41 was Roy Miller's selection from the 2017 Iowa Beef Expo. This bull was used both AI and natural service effectively on both commercial and registered heifers in the Summit Farms breeding program.



## NICHOLS MISS BARBARA D165

Born: 03/23/16 18630303 Tattoo: D165 Cow

Mytty In Focus #\*  
**A A R Ten X 7008 S A #\***  
15719841 A A R Lady Kelton 5551 #

Nichols Quiet Lad T9 #  
**Nichols Miss Barbara Y131**  
17079759 Nichols Miss Barbara G187 #

S A F Focus of E R #  
Mytty Countess 906  
S A V Adaptor 2213  
H S A F Lady Kelton 504B +  
Nichols Next Step P129  
Nichols Stacy M352  
Nichols Scotch Cap Y51  
Nichols Miss Barbara C103 +

CED	BW	WW	YW	SC	DOC	HP	CEM	MILK
+6	+2.0	+63	+111	+1.03	+30	+12.9	+11	+23
CW		MARB		RE		FAT		
+41	.42	+93	.38	+21	.38	+016	.34	
							\$W	\$B
							+59.72	+137.26

- Will be bred by sale day to LD Capitalist 316.
- This young cow posted individual performance of BW 79 lbs, WW 665 lbs, WWR 103 among 159 contemporaries in the competitive Nichols Farms breeding program. Her first-born calf was an 82 lb heifer born 4/26/18.
- Her sire, AAR Ten X 7008 SA is an Accelerated Genetics feature that has become the breed's most highly sought "spread" bull. His sons are the top selling sire group in bull sales across the country while his daughters currently post a collective nursing ratio of 104. Ten X is currently the breed's #7 Pathfinder sire.
- Her 2019 heifer calf is by Summit No Regrets E06 an ET son of Vin-Mar Johnny Cash 3513 out of a MCC Daybreak daughter back to the foundation donor GAR Retail Product 836.



## SUMMIT BARBARA 9159

Born: 04/23/19 PENDING Tattoo: 9159 Cow

- Sire: Summit No Regrets

CED	BW	WW	YW	MILK
Pending Registration				



**LD Capitalist 316**  
Service sire of Lot 102



641-373-6031

# SUMMIT FARMS

10640 Co Hwy D20  
Alden, IA 50006rmiller@summitag.com  
Lots 100-106

## SimAngus™ Genetics

**103**

### SUMMIT MR ANSWER F863

Born: 2/02/18 3453998 Tattoo: F863 BULL  
1/4 SM 3/4 AN Black PolledS A V Final Answer 0035 #\*  
Nichols Final Answer Y34  
2779108 Nichols Black Heiress W53Sitz Traveler 8180 #  
S A V Emulous 8145  
Nichols Extra T42  
Nichols Black Heiress P45  
Nichols Ideal Z286  
Nichols Queen R327  
Nichols Venom T32  
Nichols CEZ R6Nichols Ideal B77  
Nichols CEZ SXD166  
3176651 Nichols CEZ X95

CE	BR	WW	YW	ADG	MCE	Milk	MWW	Stay	Doc	CW	YG	MARB	BF	REA	API	TI
10.6	.7	77.7	113.9	.23	5.8	21.0	59.8	15.0	14.9	46.1	-0.01	.64	-.001	.49	141.0	83.0

- Individual Performance: BW 90 lbs, BWR 91, 205 Wt 742 lbs, WWR 110, 365 Wt 1367 lbs, YWR 99.
- Dam's Production: BR 1@91, NR 1@110, YR 1@99.
- Adj. Yearling Scrotal Measurement: 37 cm.
- Born unassisted out of a first-calf heifer. Astounding individual performance will benefit his new owner.
- This 3/4 Angus, 1/4 Simmental traces maternally to Nichols legacy G151 from his birthplace at Nichols Farms. Simmental enthusiasts will quickly recognize him as the sire of well-known CNS Dream On L186.
- F863 enjoys excellent EPD values ranking in the top 10% for WW and Doc, top 5% for CW and Marb, with a Terminal Index in the highest 4% of the Simmental population.
- Double-black, double polled.

**104**

### SUMMIT POWER F8111

Born: 2/19/18 3454020 Tattoo: F8111 BULL  
1/4 SM 3/4 AN Black PolledPA Full Power 1208  
Mr Full Power 7332  
3463578 Champion Hill Peg 7332PA Power Tool 9108  
Pine View SQR Rita W091  
S A V Pioneer 7310  
Champion Hill Peg 6388  
Cherry CRK Higher Standard  
Nichols Blackcap Z424  
Nichols Legacy G151  
Nichols Gala G82Nichols High Standard B101  
Nichols Gala SXD079  
3176704 Nichols Gala S8

CE	BR	WW	YW	ADG	MCE	Milk	MWW	Stay	Doc	CW	YG	MARB	BF	REA	API	TI
7.4	2.6	75.2	123.5	.30	3.7	24.2	61.7	15.3	10.6	44.9	-0.14	.54	-.012	.79	130.5	77.9

- Individual Performance: BW 86 lbs, BWR 90, 205 Wt 704 lbs, WWR 104, 365 Wt 1444 lbs, YWR 104.
- Dam's Production: BR 1@90, NR 1@104, YR 1@104.
- Adj. Yearling Scrotal Measurement: 38 cm.
- 3/4 Angus, 1/4 Simmental double black, double polled.
- Born unassisted out of a first-calf heifer that resulted from a large foundation genetic acquisition by Summit Farms from the highly regarded Nichols Farms breeding program.
- His grandsire, PA Full Power 1208, was the \$17,500 1/2 interest top-selling bull of the 2012 Peterson Angus Sale selected by Genex CRI. Full power has an unmatched combination of growth, marbling and REA coupled with breed-leading Docility.
- He ranks in the top 10% for YW and CW EPDs with WW and Marb EPDs, as well as Terminal Index in the top 15%.

**105**

### SUMMIT MR ANSWER F849

Born: 2/01/18 3453988 Tattoo: F849 BULL  
1/4 SM 3/4 AN Black PolledS A V Final Answer 0035  
Nichols Final Answer Y 34  
2779108 Nichols Black Heiress W53SITZ Traveler 8180  
S A V Emulous 8145  
Nichols Extra T42  
Nichols Black Heiress P45  
Cherry Crk Higher Standard  
Nichols Blackcap Z424  
Nichols Manifest T79  
Nichols Freckles S143Nichols High Standard B101  
Nichols Freckles SXD35  
3176726 Nichols Freckles Z32

CE	BR	WW	YW	ADG	MCE	Milk	MWW	Stay	Doc	CW	YG	MARB	BF	REA	API	TI
14.1	-1.6	67.6	102.7	.22	6.4	23	56.7	14.8	15	57.8	.03	.59	.009	.61	142.7	79.1

- Individual Performance: BW 74 lbs, 205 Wt 634 lbs, 365 Wt 1296 lbs.
- Adj. Yearling Scrotal Measurement: 35 cm.
- 3/4 Angus, 1/4 Simmental double black, double polled.
- Summit Farms has and will continue to use Final Answer descendants in their registered and robust commercial heifer programs. They have found the veteran Pathfinder sire to project dependable calving ease with growth.
- F849 is the lowest BW EPD bull of the Summit SimAngus consignment ranking in the top 15% while simultaneous posting API and TI indexes in the top 15% of the Simmental population.

**106**

### NICHOLS JENNY SXD144

Born: 04/01/16 3176562 Tattoo: SXD144 Cow  
1/2 SM 1/2 AN Black PolledNichols Steadfast T139  
Nichols Steadfast Z117  
2881351 Nichols Cow M421Nichols Commitment M380  
Nichols Blackcap N13  
Nichols Bushwacker K161  
Nichols Cow H305  
HC Power Drive 88H  
S&S Sahara  
Black Irish Kansas  
Nichols Jenny E29SVJ Power Surge  
Nichols Jenny P24  
2259846 Nichols Jenny G11

CE	BR	WW	YW	ADG	MCE	Milk	MWW	Stay	Doc	CW	YG	MARB	BF	REA	API	TI
11.2	.5	56.8	91.3	.22	6.9	18.4	46.8	17.3	8.6	38	-.07	.13	-.027	.39	116.4	59.8

- Production: NR 1@95, YR 1@97.
- Dam's Production: YR 4@99. IMF 2@115. Calving Interval: 12@366 days.
- Will be bred by sale day to Nichols Top Cut G958 (PB Simmental).
- A 1/2 Angus, 1/2 Simmental cow that is double-black, double-polled.
- She combines some of the foremost Nichols Farms sires in Nichols Steadfast T139, featured in ABS and the Crawford & Crawford program at Adair IA, as well as Simmental foundation sires HS Power Drive 88H and Black Irish Kansas.
- The sire of her 2019 bull calf, Nichols Top Cut SME013, is a homozygous black, polled, purebred Simmental that is sired by the renowned CCR Cowboy Cut 5048Z that is the #1 bull for Simmental registrations. Top Cut ranks in the top 10% for a number of EPD traits as well as API and TI.

**106A**

### SUMMIT TOP CUT G958

Born: 03/14/19 PENDING Tattoo: G598 BULL

- Sire: Nichols Top Cut SME013
- BW: 94 lbs.

CED	BW	WW	YW	MILK
Pending Registration				



### CCR Cowboy Cut 5048Z

Grandsire of Lot 106A



# TK CORRAL ANGUS

Terry Brown  
641-660-0978  
tbrown7621@aol.com

3033 Elba Ave  
Eddyville, IA 52553  
**Lots 107-108**

# RICK WEISS

Rick Weiss  
563-506-2424  
rickweiss@iowatelecom.net

1156 Oak St. PO Box 156  
Atalissa, IA 52720  
**Lots 109-110**



**Basin Excitement**  
Grandsire of Lot 107



**GAR Objective 3559**  
Dam of Lot 109

## 107 TK BRUTUS BASIN 1713

Born: 06/08/17 \* 18859484 Tattoo: 1713 Bull

Basin Excitement #\*  
**TK Built Tough Basin 1503**  
18167510 T K Sweet Treasure 1207

TK Super Objective 1311  
**TK Rosie 1508**  
18167514 T K Clara Rose 1004

Basin Expedition R156 +  
Basin Lady S532 AK  
T K Corral 1001  
T K Royal Treasure 802  
T K Super Objective 1105  
T K Corral 1005  
Nichols Quiet Lad T9 #  
Summitcrest Primrose 020k

CED	BW	WW	YW	SC	DOC	HP	CEM	MILK
I+8	I+.7	I+60	I+106	NA	NA	NA	I+9	I+25
CW		MARB		RE		FAT		
NA		NA		NA		NA		
							\$W	\$B
							+53.37	NA

- Individual Performance: BW 73lbs.
- Dam's Production: Calving Interval 3@340 days.
- Adj. Yearling Scrotal Measurement: 37 cm.
- Born unassisted out of a first-calf heifer that earned her admittance to the TK Corral breeding program with individual performance that included a BW 65 lbs, WW 618 lbs and WWR 108.
- Maternal grandsire, Basin Excitement, is featured at Genex and in the Hoover Angus bull battery. He posts an incredible BW to YW EPD spread of +0 to +120. Excitement sired the \$25,000 Hoover Elation M123 featured in the 2014 Hoover Sale now a headliner at Select Sires. Excitement earned Pathfinder status again this year with 17% of his eligible daughters achieving Pathfinder recognition.
- You cannot buy a yearling bull at TK Corral, they are always marketed as two-year-olds. Buy with confidence these are the top cut of Terry Brown's 2017 calf

## 108 TK MIGHTY OBJECTIVE 1712

Born: 06/06/17 18859485 Tattoo: 1712 Bull

TK Super Objective 1311  
**TK Surefire Objective 1507**  
18167513 T K Treasure Design 804

Nichols Quiet Lad T9 #  
**T K Clara Rose 1004**  
16789668 Summitcrest Primrose 020k

T K Super Objective 1105  
T K Corral 1005  
S S Objective T510 0T26 #\*  
New Design Treasure 602  
Nichols Next Step P129  
Nichols Stacy M352  
S/C Sleep Easy E369  
Summitcrest Primrose 023H

CED	BW	WW	YW	SC	DOC	HP	CEM	MILK
I+6	I+1.1	I+58	I+103	NA	NA	NA	I+9	I+27
CW		MARB		RE		FAT		
NA		NA		NA		NA		
							\$W	\$B
							+52.88	NA

- Individual Performance: BW 64 lbs.
- Adj. Yearling Scrotal Measurement: 37 cm.
- Dam's Production: NR 4@108.
- His 2012, 2015 and 2016 maternal sisters have been returned to the herd after they posted individual weaning ratios of 110, 108 and 109 respectively.
- His sire, TK Surefire Objective 1507 is line-bred to S S Objective T510 0T26. Objective is an Angus Sire Alliance graduate and a "four star" ABS carcass trait sire with rock solid accuracy.
- You cannot buy a yearling bull at TK Corral, they are always marketed as two-year-olds. Buy with confidence these are the top cut of Terry Brown's 2017 calf crop

## 109 RWF OBJECTIVES ANSWER

Born: 10/07/17 19121165 Tattoo: 131 Bull

RWF Trends Final Answer  
**RWF Perfect Trends Answer**  
18100807 DA ES RO Perfection 6137

S S Objective T510 0T26 #\*  
**G A R Objective 3559**  
16496911 G A R Predestined N376 +

Schroeders Final Answer  
R W F Perfection Trend 315  
Da Es Ro Energizer 3110  
Da Es Ro Perfection 3111 180  
S S Traveler 6807 T510 #  
S S Miss Rita R011 7R8  
G A R Predestined #\*  
G A R T510 Traveler 2122 +

CED	BW	WW	YW	SC	DOC	HP	CEM	MILK
+5	+2.4	+55	+98	NA	NA	NA	+5	+27
CW		MARB		RE		FAT		
NA		NA		NA		NA		
							\$W	\$B
							+46.90	NA

- Individual Performance: BW 76 lbs., BWR 100, 205 Wt 727 lbs, WWR 99, 365 Wt 1322 lbs, YWR 100 with 2 contemporaries.
- Dam's production: NR 7@107, YR 4@102, IMF 1@116 and RE 1@113.
- Adj. Yearling Scrotal Measurement: 40 cm.
- Maternal brothers serve the distinguished herds of Dudley Angus farms, Corydon IA; David Hoag, Muscatine IA and Dustin Lampe, West Liberty IA.
- Maternal grandsire, S S Objective T510 0T26 is an Angus Sire Alliance graduate, Pathfinder sire and a "four star" ABS carcass trait sire with rock solid accuracy.
- Developed on a high roughage ration. Vaccinated Vibrio Lepto, wormed and poured.
- A long, deep bodied bull that is strong-aged and can cover a big pasture this summer. A modest birth weight and excellent weaning and yearling weights.

## 110 RWF BARBARAS BRILLANCE 124

Born: 09/07/17 19155331 Tattoo: 124 Bull

S A V Brilliance 8077 #\*  
**Schroeder Brilliance 53**  
17267391 Schroeders Ultra 53 #

S A V Cadet 0206  
**North Hill Barbara 209**  
17402263 North Hill Barbara 008

S A V Bismarck 5682 #+  
S A V Blackcap May 5270  
Gdar Russ 8346  
Prairie Pride Ultra Ela 511 #  
Turihau Campbell Q197  
S A V Elba 6662 +  
S A V 004 Traveler 6487 +  
S A V Barbara 8143

CED	BW	WW	YW	SC	DOC	HP	CEM	MILK
+7	+2	+39	+71	NA	NA	NA	+8	+23
CW		MARB		RE		FAT		
NA		NA		NA		NA		
							\$W	\$B
							+35.40	NA

- Individual Performance: BW 64 lbs., BWR 86, 205 Wt 576, 365 Wt 1101 lbs.
- Adj. Yearling Scrotal Measurement: 34 cm.
- Developed on a high roughage ration. Vaccinated Vibrio Lepto, wormed and poured.
- A thick, deep bodied bull that is old enough to cover a good number of cows this summer.
- His full sister serves the North Hill Angus herd at Durant IA.
- With his modest birth weight, low BW EPD he would be a logical calving ease choice.
- **Recommended for heifers or cows.**



Michael Pugh  
Home: 319-240-8514  
Eric Randolph  
Herdsmen: 641-344-4603

# TRI-K CATTLE COMPANY

Waverly, IA 50677  
1760 Dakota Ave.

michapugh@yahoo.com  
**Lots 111-120**

## Feature Donor Cow



**111**

### TRI-K KARA KEEKEE Z93

Born: 12/05/12 \* 17590388 Tattoo: Z93 Cow

BT Crossover 758N #+  
Silveiras Conversion 8064 \*  
16262077 EXG Saras Dream 5609 R3 +

S AV Bismarck 5682 #+  
2 K's Delia Kara X38  
16993009 2 K's 004 Delia 851 +

C A Future Direction 5321 #  
BT Royal Pride 237G  
BR Midland  
Exar Saras Dream 9809  
G A R Grid Maker #+\*  
S AV Abigale 0451  
S AV 8180 Traveler 004 #  
Deppe Exalt Delia 628 +

CED	BW	WW	YW	SC	DOC	HP	CEM	MILK
+13	+2	+61	+110	+1.45	+2	+10.8	+12	+21
CW		MARB	RE	FAT	HD 50K		\$W	\$B
+41 .40		+54 .37	+75 .36	-004 .33			+58.02	+140.69

- AI bred to the popular Deer Valley Growth Fund and confirmed due 01-02-20.
- Here's a donor cow that is hard to part with. KeeKee has been one of my very favorite females since she was born. She embodies what I think Angus cows should be ... moderate, powerful, sound, fertile, efficient. She has done a great job for us raising both bulls and females. Look at her EPD profile and there are no holes, she's calving ease to top 10% of the breed at a year. This is a rock solid female that is in the prime of her life with another potential donor female at her side by Bruns Blaster. This special feature of the Tri-K offering has anchored their ET program for several years. She is the top performance and phenotype female for the Tri-K program. If you study her pedigree, you'll notice all the great maternal bulls are there. She's the perfect size, deep ribbed, square hipped, and stands perfectly square at the ground. She has done a great job in the program raising both bulls and females.
- Her sons have been the thoughtful herd sire selections of Vernon De Tar, Albia IA; Gary Runyon, Allerton IA; and Randy Sienknecht, Gladbrook IA.
- She enjoys both calving ease and growth credentials boasting a CED in the top 4%, YW, RADG, SC, RE and \$F in the top 10% of proven dams.
- The sire of her 2019 daughter, Bruns Blaster, topped the 2015 Bruns Angus Sale in South Dakota at \$65,000 to Musgrave Angus and is now featured in the Genex line-up. He is a boldly sprung, stout featured bull with an EPD profile that ranks him in the top 1% for WW, YW, Doc, Milk, \$W and \$F.
- Her service sire, Deer Valley Growth Fund is one of the most intriguing young sires to enter AI this year. This Select Sires growth bull is sired by "Payweight 1682" and out of a "Weigh Up" dam. He currently ranks in the top 1% for WW, YW,



**Deer Valley Growth Fund**  
Service sire of Lot 111



**Bruns Blaster**  
Sire of Lot 111A

**111A**

### HEIFER CALF

Born: 01/05/19 PENDING Tattoo: G52 Cow

- Sire: Bruns Blaster
- BW: 80 lbs.

CED	BW	WW	YW	MILK
Pending Registration				



Michael Pugh  
Home: 319-240-8514

# TRI-K CATTLE COMPANY

1760 Dakota Ave.  
Waverly, IA 50677

michapugh@yahoo.com  
**Lots 111-120**



## Tri-K Karisma Klair A54

Donor dam of Lot 112



## Bobcat Blue Sky

Service sire of Lot 113

**112 TRI-K KLAIR KEMPT D85**  
Born: 09/30/16 +\* 18775442 Tattoo: D85 Cow

Werner War Party 2417 #+\*  
**R B Tour Of Duty 177 +\***  
16984170 B A Lady 6807 305 +\*

Sitz Upward 307R #  
**Tri-K Karisma Klair A54**  
17738961 2 K's Total Karisma W003 +

Connealy Onward #\*  
BAAR USA Lady Jaye 489 +  
Vermilion Dateline 7078 #  
G D Lady Hi Flyer 302 +  
Connealy Onward #\*  
Sitz Henrietta Pride 81M  
TC Total 410 #  
G A R 1407 New Design 1552 +\*

CED	BW	WW	YW	SC	DOC	HP	CEM	MILK		
+8	+7	+59	+103	+21	+13	+12.7	+7	+31		
CW		MARB		RE		FAT		ISOK	\$W	\$B
+45 .40		+82 .37		+79 .36		-.042 .33		ISOK	+66.59	+136.15

- AI bred on 5-23-19 to Whitestone 18 Million .
- Here is a young two-year-old with a super Baldridge Colonel bull calf at side.
- Her dam was a celebrated 2018 Hawkeye Sale consignment selected by Ridl Angus, Dickinson ND. "A54" is a big-bodied, thick, correct, feminine female with exquisite udder conformation. She produced three treasured herd replacements that have become outstanding cows.
- Here is a proven cow family that continues to exceed expectations for quality and productivity.
- Her service sire, Whitestone 18 Million, is Genex Beef's front-page AI sire that is receiving rave reviews on his first calf crop for moderate birth weights, vigor and look. He is a Jindra Acclaim son with a +209.61 \$Beef.

**113 TRI-K KOMBO KLEAR D82**  
Born: 08/22/16 18777105 Tattoo: D82 Cow

S A V Brilliance 8077m #\*  
**PVF Insight 0129 +\***  
16805884 PVF Missie 790 +\*

A A R Ten X 7008 S A #\*  
**Tri-K Kewpie Kombo B91**  
18193668 2 K's Kandy Kewpie Z35 \*

S A V Bismarck 5682 #+  
S A V Blackcap May 5270  
P V F New Horizon 001 #+\*  
P V F Miss Raptor 024  
Mytty In Focus #\*  
A A R Lady Kelton 5551 #  
Werner War Party 2417 #+\*  
2 K's Payday Lady Kandy X08 +\*

CED	BW	WW	YW	SC	DOC	HP	CEM	MILK		
+7	+7	+59	+111	+73	+29	+10.1	+10	+28		
CW		MARB		RE		FAT		ISOK	\$W	\$B
+59 .41		+16 .38		+1.17 .37		-.018 .34		ISOK	+66.53	+147.72

- AI bred to Bobcat Blue Sky sexed Heifer semen due 01-02-20.
- She ranks in the top 1 % of the breed for rib eye area, so expect her calves to excel in muscle. AI bred to Bobcat Blue Sky sexed heifer semen.
- Another promising first-calf heifer with a highly regarded pedigree and balanced EPD profile. Her bull calf by Basin Payweight 1682 will be a herd bull prospect.
- Her sire, PVF Insight 0129, is the moderate birth weight Genex sire that may well be the first noteworthy show sire to defy antagonisms between phenotypic and production attributes boasting WW, YW, RADG, Doc, RE, \$W, \$F and \$YG in the top 20% or better. Currently, Insight progeny have earned him the #2 Sire of the Year position in 2018-2019 ROV Standings.
- Her service sire, Bobcat Blue Sky was the top-selling bull of the 2018 Bobcat Sale that is one of the most requested bulls in the ST Genetics Bull Stud. He combines exquisite phenotype with strong growth and carcass EPDs and a \$B value of +188.39.

**112A BULL CALF**  
Born: 02/11/19 PENDING Tattoo: G17 BULL

- Sire: Baldridge Colonel
- BW: 70 lbs.

CED	BW	WW	YW	MILK
Pending Registration				



## RB Tour Of Duty 177

Sire of Lot 112

**113A BULL CALF**  
Born: 01/06/19 PENDING Tattoo: G05 BULL

- Sire: Basin Payweight 1682
- BW 60 lbs.

CED	BW	WW	YW	MILK
Pending Registration				



## Basin Payweight 1682

Sire of Lot 113A

## Whitestone 18 million

Service sire of Lot 112



## Baldridge Colonel C251

Sire of Lot 112A





Michael Pugh  
Home: 319-240-8514

# TRI-K CATTLE COMPANY

1760 Dakota Ave.  
Waverly, IA 50677

michapugh@yahoo.com  
**Lots 111-120**

## Strong - Aged Bulls

### SimAngus™ Bull



**Brooking Bank Note 4040**

Sire of Lots 114 & 115



**MR TR Hammer 308A ET**

Sire of Lot 116

### 114 TRI-K BANK KEEPER E31

Born: 09/09/17 \* 19171604 Tattoo: E31 Bull

Connealy Earnan 076E #+\*  
**Brooking Bank Note 4040 \***  
18069951 E A Rose 918 \*

Connealy Impression #\*  
**2 K's Delia Kilo Z34**  
17290392 2 K's 004 Delia 851 +

Connealy Consensus #\*  
Brazila of Conanga 3991 839A +\*  
S A V Final Answer 0035 #\*  
E A Rose 738  
Connealy Reflection #  
Pearl Pammy of Conanga 194  
S A V 8180 Traveler 004 #  
Deppe Exalt Delia 628 +

CED	BW	WW	YW	SC	DOC	HP	CEM	MILK
+4	+3.8	+68	+105	-.01	+2	+7.6	+14	+13
CW		MARB		RE		FAT		
+26	.39	+32	.35	+48	.35	+0.22	.32	
							\$W	\$B
							+53.26	+80.91

- Individual Performance: BW 72 lbs, BWR 100.
- Here is a fall, strong-aged, Bank Note son that is big, rugged and will sire efficient growthy calves. He comes from a proven cow family in the Tri-K program with high customer satisfaction.
- Brooking Bank Note 4040 is a power and growth bull from an EPD standpoint with an optimum Milk EPD and positive \$EN.

### 115 TRI-K BANK KIOSK E44

Born: 12/15/17 +\* 19193721 Tattoo: E44 Bull

Connealy Earnan 076E #+\*  
**Brooking Bank Note 4040 \***  
18069951 E A Rose 918 \*

Sitz Upward 307R #  
**Tri-K Karisma Klair A54**  
17738961 2 K's Total Karisma W003 +

Connealy Consensus #\*  
Brazila of Conanga 3991 839A +\*  
S A V Final Answer 0035 #\*  
E A Rose 738  
Connealy Onward #\*  
Sitz Henrietta Pride 81M  
TC Total 410 #  
G A R 1407 New Design 1552 +\*

CED	BW	WW	YW	SC	DOC	HP	CEM	MILK
+2	+3.4	+67	+109	+1.32	+6	+9.9	+6	+12
CW		MARB		RE		FAT		
+37	.38	+91	.35	+64	.35	+0.06	.31	
							\$W	\$B
							+51.72	+150.86

- Individual Performance: BW 70 lbs, BWR 100.
- This embryo transplant son of the "A54" donor dam featured in the 2018 Hawkeye Country Sale excels in feed efficiency (RADG), dry matter intake (DMI) and marbling (MB) EPDs.
- Brooking Bank Note 4040 was the \$125,000 featured Lot 1 bull of the Brooking Angus Ranch Sale in SK and now considered a North American phenomenon based on his muscle thickness, body capacity, bone and overall structural correctness.
- This bull is solid built from the ground up. If you're serious about producing more weight with less feed, here is a bull that can deliver.
- Maternal sister sells as Lot 112.

### 116 TRI-K JACKHAMMER E45

Born: 12/16/17 3543137 Tattoo: E45 Bull

Mr NLC Upgrade U8676  
**Mr TR Hammer 308A ET**  
2759745 SVF/HS Expecting A Dream

PVF All Payday 729  
**2 K's Payday Lady Kandy X08**  
3536575 Oneills Royal Lady 42

Ellingson Legacy M229  
MS NLC Mojo S6119 B  
CNS Dream On L186  
SVF/NJC Expectation N206  
S A V Payroll 5281  
P V F Blackbird 201  
D H D Traveler 6807  
Oneills Royal Lady 10

CED	BW	WW	YW	ADG	MCE	Milk	MWW	Stay	Doc	CW	YG	MARB	BF	REA	API	TI
9.5	1.7	71.5	114.7	.27	3.4	21	56.7	15.0	11.7	37.2	-.20	.24	-.046	.64	120.4	70.7

- We have a couple sons and a daughter of this half- blood mating and couldn't be happier with the result. These are good lookin cattle with outstanding growth and a gentle disposition. This bull will work outstanding on a set of commercial cows.
- This SimAngus halfblood bull is homozygous black and homozygous polled (by pedigree).
- His sire, "Hammer" was the \$200,000 1/3 int top-seller of the 2013 HCC Sale. He is considered a rarity who combines performance, EPDs and phenotype.



**Tri-K Karisma Klair A54**

Donor dam of Lot 115



Michael Pugh  
Home: 319-240-8514

# TRI-K CATTLE COMPANY

1760 Dakota Ave.  
Waverly, IA 50677

michapugh@yahoo.com  
**Lots 111-120**

## Embryos



**SydGen Enhance**  
Sire of Lot 117 Embryos

### 117 4 FROZEN EMBRYOS (GRADE 1)

STORED AT WESTWOOD EMBRYO SERVICES, WAVERLY, IA

SydGen Exceed 3223 \*  
**SydGen Enhance**  
18170041 SydGen Rita 2618  
BSF Hot Lotto 1401 +\*  
**Tri-K Kinetic Karma D63 \***  
18516186 2 K's/SA Lady Kinetic X09 +\*

SydGen Googol +\*  
SydGen Forever Lady 1255 +\*  
SydGen Liberty GA 8627 #\*  
Fox Run Rita 9308 #  
Barstow Cash #\*  
S A V Resource 1441 #+\*  
TC Total 410 #  
Circle G Forever Lady 2117 +

Sire's EPDs														
CED	BW	WW	YW	SC	DOC	HP	CEM	MILK	CW	MARB	RE	FAT	\$W	\$B
+12	+7	+76	+146	+1.85	+37	+8.0	+11	+34	+77	+1.16	+8.5	+0.06	+79.66	+219.93

Dam's EPDs														
CED	BW	WW	YW	SC	DOC	HP	CEM	MILK	CW	MARB	RE	FAT	\$W	\$B
-1	+4.8	+69	+121	+9.6	+28	+12.2	+1	+10	+50	+3.9	+1.14	-.005	+37.79	+152.17

- The donor dam is a high growth and carcass Resource daughter ranking in the top 10% or better for WW, YW, Doc, RE, \$F and \$YG.
- SydGen Enhance was the \$30,000 1/2 co-top-selling bull of the 2015 SydGen Sale where he posted a WWR 116, YWR 114, IMF ratio 132 and RE ratio 108. Progeny of Enhance were the sensation of the 2018 SydGen Sale where he sired the \$24,000 1/2 top-selling bull, and the second and third top-selling open heifers at \$85,000 and \$70,000.

### 118 4 FROZEN EMBRYOS (GRADE 1)

STORED AT WESTWOOD EMBRYO SERVICES, WAVERLY, IA

Silveiras Convesion 8064 \*  
**Byergo Black Magic 3348 \***  
17803074 Byergo Elia Cupcake 5900 \*

BT Crossover 758N #+  
EXG Saras Dream S609 R3 +  
Byergo Picasso  
Byergo Miss Cupcake 3600 +  
Barstow Cash #\*  
BSF Princess EL Cap W2 \*  
TC Grid Topper 355 #+  
W C C Barbara M84

Sire's EPDs														
CED	BW	WW	YW	SC	DOC	HP	CEM	MILK	CW	MARB	RE	FAT	\$W	\$B
+1	+4.4	+105	+192	+1.95	+25	+10.4	+5	+25	+5	+9.4	+1.19	-.009	+80.99	+245.44

Dam's EPDs														
CED	BW	WW	YW	SC	DOC	HP	CEM	MILK	CW	MARB	RE	FAT	\$W	\$B
+6	+3.8	+70	+128	+1.56	+24	+13.3	+11	+29	+49	+5.2	+6.7	+0.01	+57.89	+145.58

- The donor dam was the Tri-K selection from the record-setting 2016 Sharing In The Progress Sale. She is a maternal sister to JAF Lookout 1259, the Grand Champion Bull at the 2013 Iowa Beef Expo.
- Maternal granddam is a proven Jensen Angus donor and maternal sister to the Greiman Family Angus donor, DDA Barbara 0617 back to the renowned Double Diamond donor, WCC Barbara M84.

## Selling Choice A or B



**MR HOC Broker**  
Sire of Lot 119A Embryos

### 119A 4 FROZEN EMBRYOS (GRADE 1)

STORED AT WESTWOOD EMBRYO SERVICES, WAVERLY, IA

SVF Steel Force S701  
**MR Hoc Broker**  
2531081 JM BF H25

PVF All Payday 729 #  
**2 K's Payday Lady Kandy X08 (DDC-CAF) +\***  
16689853 ONeills Royal Lady 42 +

CNS Drea On L186  
SVF Sheza Beauty L901  
G&L Blackfoot 716D  
YC Miss BIK B80  
S A V Payroll 5281  
P V F Blackbird 201  
D H D Traveler 6807 #  
ONeills Royal Lady 10 +

Sire's EPDs														
CED	BW	WW	YW	MCE	Milk	MWW	Stay	DOC	CW	YG	Marb	BF	API	TI
4.1	4	68.5	95.4	1.9	12.6	46.8	12	-2.7	21.1	-4.3	-3.5	-1.1	79.4	54

Dam's EPDs														
CED	BW	WW	YW	SC	DOC	HP	CEM	MILK	CW	MARB	RE	FAT	\$W	\$B
+0	+2.4	+37	+71	-.01	+14	+6.4	+6	+15	+24	+1.5	+6.3	+0.01	+19.65	+85.27

### 119B 4 FROZEN EMBRYOS (GRADE 1)

STORED AT WESTWOOD EMBRYO SERVICES, WAVERLY, IA

Mr NLC Upgrade U8676  
**MR Hammer 308A ET**  
2759745 SVF/HS Expecting a Dream

Ellingson Legacy M229  
MS NLC Mojo S6119 B  
CNS Dream On L186  
SVF/NJC Expectation N206

Donor Dam: 2 K's payday Lady Kandy X08

Sire's EPDs														
CED	BW	WW	YW	MCE	Milk	MWW	Stay	DOC	CW	YG	Marb	BF	API	TI
8.9	2.3	84.7	134.8	1.9	20.1	62.4	16.4	10.9	46.2	-4.8	-.01	-1.32	126	78

- Embryos will produce SimAngus halfblood calves by the \$200,000 Hammer or the NAILE, Royal and NWS Grand Champion, Broker.
- Selling choice.
- Choice of Donors to Flush.**
- Offering choice of a flush to the bull of buyer's choice which must be completed before December 31, 2019. Guarantee of 6 freezable quality embryos with no cap on quantity. The buyer must pay all flush and freeze or transfer expenses. No board fees applied.
- All donors will be set up to start shots in early June 2019 if buyer chooses to take that flush, the buyer would need to provide sire choice immediately after the sale.



### Jensen Barbara 605

Donor dam of Lot 118 embryos  
Pictured as heifer calf

### JAF Look Out 1259

Maternal brother to the dam of Lot 118 embryos





# TRI-K CATTLE COMPANY

Michael Pugh  
Home: 319-240-8514

1760 Dakota Ave.  
Waverly, IA 50677

michapugh@yahoo.com  
**Lots 111-120**

## CHOICE OF Donors To Flush

**Choice of Flush to Bull of Buyers Choice - Must be completed before  
Dec 31, 2019 Guarantee of 6 freezable quality  
embryos - no cap  
Buyer pays all flush and freeze or transfer expenses -  
no board fees applied.**



**Champion Hill 7794**  
Lot 120A Donor



**Da Es Ro Everelda 13219**  
Lot 120C Donor

**120A CHAMPION HILL GEORGINA 7794**  
Born: 09/07/10    +\* 16795831    Tattoo: 7794    Cow

TC Gridiron 258 #  
**S A V Iron Mountain 8066 #\***  
16115617 S A V Madame Pride 3249  
  
S A V Mandan 5664 #+  
**Champion Hill Georgina 6174 #\***  
15734226 Champion Hill Georgina 3694 +

G A R Grid Maker #+\*  
TC Blackbird 7049 #  
S A V 8180 Traveler 004 #  
S A V Madame Pride 8264  
S A V 8180 Traveler 004 #  
S A V Abigale 0451  
Leachman Saugahatchee 3000C #  
CHAMPION HILL Georgina 2121 +

CED	BW	WW	YW	SC	DOC	HP	CEM	MILK	
+3	+2.6	+67	+107	+10	+1	+11.8	+4	+14	
CW		MARB		RE		FAT		AGI	
+38	.40	+51	.37	+54	.37	+0.10	.34	HD 50K	
								\$W	\$B
								+50.53	+121.06

• 7794 was Dr Pugh's pick of the Champion Hill dispersal. She is a full sister to the Genex/CRI sire, SAV Hot Iron. Here is a female that can produce show heifers or performance cattle.

**120B EXAR BLACKBIRD 6044**  
Born: 01/11/16    18379323    Tattoo: 6044    Cow

MCC Daybreak #  
**Quaker Hill Rampage 0A36 #\***  
16925771 QHF Blackcap 6E2 of 4V16 4355 #\*

Boyd New Day 8005 #+  
MCC Miss Focus 134 #  
Ideal 4355 of 0T26 2440  
QHF Blackcap 4V16 of 1H8 \*  
Connealy Right Answer 746 #  
Vin-Mar Daisy 8100 #  
Connealy Consensus 7229 #\*  
B C Blackbird Emblazon 139

Vin-Mar Right Now  
**EXAR Blackbird 3188**  
17482968 EXAR Blackbird 1801 #+

CED	BW	WW	YW	SC	DOC	HP	CEM	MILK	
+7	+3.3	+71	+124	+94	-3	+11.3	+12	+18	
CW		MARB		RE		FAT		AGI	
+50	.42	+45	.37	+80	.37	-0.34	.33	ISOK	
								\$W	\$B
								+53.86	+164.48

• 6044 was the Tri-K selection of Rampage daughters in the 2017 Big Event Sale. She stems from the same cow family's "Emblazon". She is a big-time performance female.

**120c DA ES RO EVERLDA 13219**  
Born: 03/08/13    +\* 17588717    Tattoo: 13219    Cow

Connealy Consensus #\*  
**Connealy Consensus 7229 #\***  
16447771 Blue Lilly of Conanga 16

Connealy Forward #\*  
**Da Es Ro Everlda 9218 #\***  
16632158 Three Trees Everelda 9064 +

KMK Alliance 6595 187 #  
Blinda of Conanga 004  
Woodhill Admiral 77K #  
Blue Cash of Conanga 6020  
Connealy Onward #\*  
Becky Lee of Conanga 74  
SVF Gdar 216 LTD #+  
BT Everelda Entense 76D +

CED	BW	WW	YW	SC	DOC	HP	CEM	MILK	
+10	+7	+62	+107	+71	+16	+9.7	+7	+29	
CW		MARB		RE		FAT		AGI	
+31	.24	+90	.23	+50	.25	+0.13	.21	AGI GE EPI	
								\$W	\$B
								+71.04	+127.62

• The donor dam was selected by Tri K Cattle Company from the DaEsRo dispersion. This cow family needs no introduction to the Angus world, as she descends from the immortal Everelda Entense 76D. Her Cowboy Up Son finished 4th over all breeds in the Minnesota Bull Test this year and her maternal brother finished 3rd in a previous test.

**120D TRI-K 605 BARBIE F57**  
Born: 02/16/18    19193596    Tattoo: F57    Cow

Basin Payweight 1682 #\*  
**TEX Playbook 5437 #\***  
18414912 Rita 1C43 of 9M26 Complete #\*

BSF Hot Lotto 1401 #\*  
**Jensen Barbara 605 #\***  
18523023 JAF Barbara 1003 +

Basin Payweight 0065 #+\*  
21AR O Lass 7017  
Summitcrest Complete 1P55 #\*  
Rita 9M26 of Rita 5F56 Pred #\*  
Barstow Cash #\*  
BSF Princess EL Cap W2 #\*  
TC Grid Topper 355 #+  
W C C Barbara M84

CED	BW	WW	YW	SC	DOC	HP	CEM	MILK	
+5	+3.7	+77	+139	+1.44	+32	+10.4	+10	+27	
CW		MARB		RE		FAT		AGI	
+58	.37	+55	.34	+57	.34	+0.06	.30	HD 50K	
								\$W	\$B
								+66.98	+156.85

• This donor is a heifer that Dr Pugh holds in high regard. Her dam by Hot Lotto was his pick of the Sharing In The Progress Sale from Jensen Angus. There is loads of performance built into her pedigree and she is fancy enough for a lot of mating flexibility. Ranks in the top 2% WW, top 1% YW and Top 10% \$W and \$B.  
• Her donor dam is pictured on page 45.



## American Angus Association® Selection Tools

**Expected Progeny Difference (EPD)**, is the prediction of how future progeny of each animal are expected to perform relative to the progeny of other animals listed in the database. EPDs are expressed in units of measure for the trait, plus or minus. Inbreed EPDs may appear on young animals when their performance has yet to be incorporated into the American Angus Association National Cattle Evaluation (NCE) procedures. This EPD will be preceded by an 'I', and may or may not include the animal's own performance record for a particular trait, depending on its availability, appropriate contemporary grouping, or data edits needed for NCE.

**Accuracy (ACC)**, is the reliability that can be placed on the EPD. An accuracy of close to 1.0 indicates higher reliability. Accuracy is impacted by the number of progeny and ancestral records included in the analysis.

### GROWTH

**Calving Ease Direct (CED)**, is expressed as a difference in percentage of unassisted births, with a higher value indicating greater calving ease in first-calf heifers. It predicts the average difference in ease with which a sire's calves will be born when he is bred to first-calf heifers.

**Birth Weight EPD (BW)**, expressed in pounds, is a predictor of a sire's ability to transmit birth weight to his progeny compared to that of other sires.

**Weaning Weight EPD (WW)**, expressed in pounds, is a predictor of a sire's ability to transmit weaning growth to his progeny compared to that of other sires.

**Residual Average Daily Gain (RADG)**, feed efficiency expressed in pounds per day, is a predictor of a sire's genetic ability for postweaning gain in future progeny compared to that of other sires, given a constant amount of feed consumed.

**Yearling Weight EPD (YW)**, expressed in pounds, is a predictor of a sire's ability to transmit yearling growth to his progeny compared to that of other sires.

**Yearling Height EPD (YH)**, is a predictor of a sire's ability to transmit yearling height, expressed in inches, compared to the that of other sires.

**Scrotal Circumference EPD (SC)**, expressed in centimeters, is a predictor of the difference in transmitting ability for scrotal size compared to that of other sires.

**Docility (DOC)**, is expressed as a difference in yearling cattle temperament, with a higher value indicating more favorable docility. It predicts the average difference of progeny from a sire in comparison with another sire's calves.

### MATERIAL

**Heifer Pregnancy (HP)**, is a selection tool to increase the probability or chance of a sire's daughters becoming pregnant as first-calf heifers during a normal breeding season. A higher EPD is the more favorable direction, and the EPD is reported in percentage units.

**Calving Ease Maternal (CEM)**, is expressed as a difference in percentage of unassisted births with a higher value indicating greater calving ease in first-calf daughters. It predicts the average ease with which a sire's daughters will calve as first-calf heifers when compared to daughters of other sires.

**Maternal Milk EPD (MM)**, is a predictor of a sire's genetic merit for milk and nursing ability as expressed in his daughters compared to daughters of other sires. In other words, it is that part of a calf's weaning weight attributed to milk and nursing ability.

**Mature Weight EPD (MW)**, expressed in pounds, is a predictor of the difference in mature weight of daughters of a sire compared to the daughters of other sires.

**Mature Height EPD (MH)**, expressed in inches, is a predictor of the difference in mature height of a sire's daughters compared to daughters of other sires.

**Cow Energy Value (\$EN)**, expressed in dollars savings per cow per year, assesses differences in cow energy requirements as an expected dollar savings difference in daughters of sires. A larger value is more favorable when comparing two animals (more dollars saved on feed energy expenses). Components for computing the cow \$EN savings difference include lactation energy requirements and energy costs associated with differences in mature cow size.

### CARCASS

The genetic evaluation produces a single set of EPDs for carcass weight, marbling score, Ribeye area and fat thickness. The units of measure are in carcass trait format and analyzed on an age-constant basis.

**Carcass Weight EPD (CW)**, expressed in pounds is a predictor of the differences in hot carcass weight of a sire's progeny compared to progeny of other sires.

**Marbling EPD (Marb)**, expressed as a fraction of the difference in USDA marbling score of a sire's progeny compared to progeny of other sires.

**Ribeye Area EPD (REA)**, expressed in square inches, is a predictor of the difference in ribeye area of a sire's progeny compared to progeny of other sires.

**Fat Thickness EPD (FAT)**, expressed in inches, is a predictor of the differences in external fat thickness at the 12th rib (as measured between the 12th and 13th ribs) of a sire's progeny compared to progeny of other sires.

### \$VALUE INDEXES

**\$Value indexes**, are multi-trait selection indexes to assist beef producers by adding simplicity to genetic selection decisions. \$Values are reported in dollars per head, where a higher value is more favorable. The \$Value is an estimate of how future progeny of each sire are expected to perform, on average, compared to progeny of other sires in the database if the sires were uniformly mated to cows and if calves were exposed to the same environment.

**Wentworth Calf Value (\$WC)**, an index value expressed in dollars per head, is the expected average difference in future progeny performance for postweaning merit. \$WC includes both revenue and cost adjustments associated with differences in birth weight, weaning direct growth, maternal milk, and mature cow size.

**Fruited Value (\$F)**, an index value expressed in dollars per head, is the expected average difference in future progeny performance for postweaning merit compared to progeny of other sires.

**Grid Value (\$G)**, an index value expressed in dollars per head, is the expected average difference in future progeny performance for carcass grid merit compared to progeny of other sires.

**Quality Grade (\$QG)** represents the quality grade segment of the economic advantage found in \$G. \$QG is intended for the specialized user wanting to place more emphasis on improving quality grade. The carcass marbling (Marb) EPD, which is influenced by carcass marbling scores and ultrasound percent intramuscular fat (% IMF) measurements, contribute to \$QG.

**Yield Grade (\$YG)** \$YG represents the yield grade segment of the economic advantage found in \$G. \$YG is intended for the specialized user wanting to place more emphasis on red meat yield. It provides a multi-trait approach to encompass ribeye, fat thickness and weight into an economic value for red meat yield.

\$G combines both \$QG and \$YG, and may be the best carcass decision tool for focusing on quality and red meat yield simultaneously.

**Beef Value (\$B)**, an index value expressed in dollars per head, is the expected average difference in future progeny performance for postweaning and carcass value compared to progeny of other sires.

# Notes

## DIRECTOR OF BREED IMPROVEMENT.

With more Angus influenced cattle qualifying for the *Certified Angus Beef*® brand than ever before, it's clear that the Angus bull has become America's bull. He sires calving ease, growth and superior marbling. He works well in any environment, and on any cow, regardless of breed. Make sure that America's bull serves as your director of herd improvement.

Angus. America's breed. Go to [www.Angus.org/businessbreed](http://www.Angus.org/businessbreed) or call 816.383.5100 to learn more.



**ANGUS**  
THE BUSINESS BREED



Lot 99



Lot 34



Donor dam  
 Lots 30-33



Lot 51



Dam of  
 Lot 65



Lot 111



Lot 42



Lot 1



Dam of  
 Lots 18-19



Lot 24



Lot 47



Dam of  
 Lot 109