

ME

Michael Erdmann ANGUS

Annual Production Sale

FEB 3, 2020

MONDAY 1:00

SALE LOCATION

SUMPTION FARMS

10997 390TH AVE.

FREDERICK, SD



LOT 1



LOT 55



LOT 3



LOT 56



LOT 5

**FAMILY OWNED
ANGUS OPERATION
SINCE 1947**

ME

Michael Erdmann ANGUS Annual Production Sale

FEB 3 2020

MONDAY - 1:00 PM SALE LOCATION SUMPTION FARMS FREDERICK, SD

SELLING 40 YEARLING BULLS 110 HEAD 10 TWO YEAR OLD BULLS 60 YEARLING HEIFERS

Plus the Complete Dispersion of 2019 Heifer Calves - Minus 10

SALE DAY PHONES:

MICHAEL ERDMANN - 605.380.7275
CONOVER AUCTION SERVICE
515.491.8078 - 515.491.1335

AMERICAN ANGUS ASSOCIATION:

Rod Geppert 605-295-3673

LIVESTOCK PRESS REPRESENTATIVES:

Tri State Neighbor, Jeff Kapperman605-940-5104

The Stockman, Bill Schermer.....641-425-2641

Cattle Business Weekly, Donnie Leddy.....605-695-0113



AUCTIONEER:
AL CONOVER
515.491.8078



Scan Data Available By Sale Day

BULL WINTERING PROGRAM AVAILABLE

Michael Erdmann is offering a bull wintering program until May 1st for \$300 per bull. Bulls will be guaranteed breeders, but will not be covered for any injury or death. Buyers are encouraged to purchase mortality insurance for 6 months at a rate of 4% sale day through Conover Auction Service.

General Information

SALE LOCATION:

Sumption Farms- 10997 390th Ave
Frederick, SD 57441

MOTEL ACCOMMODATIONS:

Best Western - Ramkota Hotel - 605-229-4040

AmericInn - 605-225-4565,

Holiday Inn Express - 605-725-4000,

Super 8 East - 605-229-5005, Super 8 West - 605-225-1711,

INSPECTION OF CATTLE:

Cattle will be available for inspection on Sunday, Feb.2, at the sale site. The cattle may be viewed at the Frederick, SD location anytime prior to the sale, call to make arrangements.

HEALTH:

Interstate health papers furnished on all cattle selling.

EPDS & \$VALUES:

The American Angus Association is now calculating EPDs on a weekly basis using all available carcass harvest data, ultrasound data and the Igenity Angus specific genomic profile data. It is possible new data has been submitted between the date the catalog was finalized and sale day, which will affect the individual EPDs and \$Values indexes of the animals selling. If your purchasing decision relies highly on the most current data available, please look up animals of interest on the American Angus Association web page prior to viewing the sale offering.

TERMS: Cash - please settle for cattle promptly.

TERMS & CONDITIONS:

All cattle sell according to the standard terms and conditions of the American Angus Association.

TRUCKING: We will be glad to assist in making the best possible trucking arrangements.

INSURANCE:

Will be available sale day through Conover Auction Service, an American Livestock Agent.

LIABILITY:

All persons attending this sale do so at their own risk, legal or otherwise for their safety or the behavior of the animals. The Owners, Auction Service and Sale Staff assume no liability for property loss or any accidents that may occur.

ANNOUNCEMENTS:

From the block will take precedence over the catalog. Buyers unable to attend may send their bids to the Auction Service, Field Representatives or Auctioneer.

LUNCH: Will be available sale day.

A FAMILY OWNED BUSINESS RAISING
REGISTERED ANGUS CATTLE SINCE 1947

MICHAEL ERDMANN
40011 132ND ST
GROTON, SD 57445
605-380-7275 (CELL)
HERD LOCATED AT FREDERICK, SD

Sale Managed By:
Conover
Auction Service
P.O. Box 9 - Baxter, IA 50028
AL & JEANNE CONOVER
641-227-3537 - 641-227-3792 (FAX)
DAVE SWEENEY - 641-373-4340
www.conoverauction.com
conover@conoverauction.com

ME

Michael Erdmann
ANGUS



A FAMILY OWNED BUSINESS RAISING
REGISTERED ANGUS CATTLE SINCE 1947
MICHAEL ERDMANN
40011 132ND ST
GROTON, SD 57445
605-380-7275 (CELL)
HERD LOCATED AT FREDERICK, SD

Welcome, friends old and new,

Another year has come and gone, and sale time is here again.

This year's sale offering has been fed twice daily, a high roughage, balanced diet of silage, earlage, mixed hay and corn. Also, in the ration are chelated minerals with a high level of vitamins and amafarm to help them reach their genetic potential..

We are selling all of the 2019 heifer calves except 10 head. Again, there will be a good set of two year old bulls.

The sale will again, be at Sumption Farms, Frederick, SD. Video only, but cattle will be on display for your inspection.

We strive to breed cattle that are structurally sound, fertile, and can survive in our harsh South Dakota climate. We also believe these cattle have great dispositions second to none.

We greatly appreciate your business, and hope to see you on sale day.

Thank you,
Michael Erdmann

Sale Managed By:



AL & JEANNE CONOVER
P.O. Box 9 - Baxter, IA 50028
641-227-3537 • Fax: 641-227-3792
DAVE SWEENEY 641-373-4340
Email: conover@conoverauction.com
www.conoverauction.com

Dear Cattlemen,

The Michael Erdmann Angus Sale has matured into an annual event of great significance and a proven source of genetic material that capitalizes on premiums paid for the superior calving ease, efficient growth, maternal and carcass attributes bred in. These cattle have not only survived, but, thrived for 10 or more generations of natural selection on harsh South Dakota prairie and stand ready

to reveal their genetic potential in your operation.

It is an important time in the cattle industry with abundant supplies of red meat, but consumer demand has not waivered. Especially for premium beef in the upper two-thirds Choice and Prime. Profit margins remain thin so getting your breeding program in a place where you can capitalize on CAB premiums and the like is more than nicety - it is a necessity. Michael Erdmann has met the calling with AI sires on the forefront of the industry and walking herd bulls that bend the growth curve.

Plan to join Conover Auction Service in Aberdeen on February 3rd for this important Angus event. We welcome your pre-sale inquiries at our office or any of the contact numbers provided.

Sincerely
Al and Jeanne Conover
Dave Sweeney



Al Conover



Jeanne Conover



Dave Sweeney



MAF Tanker 23

Ref Sire A

MAF Tanker 23 is a popular high-performance sire in the Select Sires line-up. Tanker topped the 2013 Mogck Angus Bull Sale at \$19,000 2/3 interest. Now with accuracies in the 80's, Tanker boasts a WW EPD in the top 2% and YW EPD in the top 1%.

MAE M A F Tanker 23

Born: 01/21/12 *17420717 Tattoo: 23 Bull

S A V Final Answer 0035 #*
Connealy Right Answer 746 #
 15832750 Happy Dell of Conanga 262

Sitz Dash 10277 #*
Jackie Lass 032 of Tripp
 16837820 Jackie Lass 1142 of Tripp

Sitz Traveler 8180 #
 S A V Emulous 8145
 Hyline Right Time 338 #
 Happy Daze of Conanga 6260
 Sitz Upward 307R #
 Sitz Everelda Entense 2665 +
 Brusett Mayor 59 #
 Jackie Lass D39 of Tripp

PRODUCTION EPDs				MATERNAL EPDs			\$ VALUES				
CED	BW	WW	YW	CEM	Milk	\$EN	\$W	\$F	\$G	\$B	
+3	+1.0	+79	+147	+5	+19	-33	+70	+69	+44	+113	
CARCASS	CW	+45	.66	MARB	+68	.62	REA	+18	.59	FAT +.063 .61	

NBE S S Niagara Z29

Born: 01/05/12 *17287387 Tattoo: Z29 Bull

SydGen CC & 7 #*
Hoover Dam #*
 16124994 Erica of Ellston C124 #

B/R New Day 454 #*
Jet S S X144
 16715036 JET S ST151

S A F Connection #+
 SydGen Forever Lady 4087
 TC Gridiron 258 #
 Erica of Ellston V65
 Boyd New Day 8005 #+
 B/R Ruby 1224
 Mytty In Focus #*
 JET S S 54P



PRODUCTION EPDs				MATERNAL EPDs			\$ VALUES				
CED	BW	WW	YW	CEM	Milk	\$EN	\$W	\$F	\$G	\$B	
+5	+9	+70	+137	+7	+30	-42	+72	+99	+62	+161	
CARCASS	CW	+56	.69	MARB	+70	.66	REA	+1.05	.63	FAT +.009 .66	



S S Niagara Z29

Ref Sire B

SS Niagara Z29, has earned the role as one of Select Sires lead off bulls who will add base width and a super rib design to make attractive big bodied offspring, all while still bringing in breed leading growth.



Michael Erdmann Reference Sires



ME Cavalry 34

Born: 03/03/14 18040056 Tattoo: 34 Bull

Connealy Consensus #*
Connealy Cavalry 1149 #*
17028951 Brista of Conanga 927T +

S A V Final Answer 0035 #*
ME Queen of Crackerjack 279
17516195 ME Queen of Crackerjack 207

KMK Alliance 6595 187 #
Blinda of Conanga 004
G A R Predestined #*
Breeela of Conanga 3991
Sitz Traveler 8180 #
S A V Emulous 8145
BT Right Time 24J #+
ME Queen of Crackerjack 25



Son of Reference Sire C

PRODUCTION EPDs				MATERNAL EPDs			\$ VALUES				
CED	BW	WW	YW	CEM	Milk	\$EN	\$W	\$F	\$G	\$B	
+10	-.6	+45	+77	+13	+25	-.3	+48	+71	+47	+118	
CARCASS	CW	I+.33	.05	MARB	I+.59	.05	REA	I+.45	.05	FAT	I+.027 .05

• A double-digit CED son of Connealy Cavalry 1149 from a "Final Answer" dam that has a progeny record BR 6@96, NR 6@110, IMF 2@104 and RE 2@112. He earned his pasture service duties with individual performance of BW 78 lbs, BWR 90, WW 689 lbs and WWR 105.



Hart Cavalry 3247

Born: 03/10/13 17666989 Tattoo: 3247 Bull

Connealy Consensus #*
Connealy Cavalry 1149 *
17028951 Brista of Conanga 927T +

Berbos Dateline 7078 5010 +
Hart Sandra 7014 #
15916424 Hart Lady Bando 3034

KMK Alliance 6595 187 #
Blinda of Conanga 004
G A R Predestined #*
Breeela of Conanga 3991
Vermilion Dateline 7078 #
Big Rok Polly 020 +
S A V 5175 Bando 1003 +
Westwind Sandra J L H 009



**Hart Cavalry 3247
Reference Sire D**

PRODUCTION EPDs				MATERNAL EPDs			\$ VALUES				
CED	BW	WW	YW	CEM	Milk	\$EN	\$W	\$F	\$G	\$B	
+7	+.4	+49	+94	+12	+36	-.25	+60	+80	+43	+123	
CARCASS	CW	+42	.43	MARB	+60	.37	REA	+10	.37	FAT	+0.023 .34

• Cavalry 3247 is sired by the \$92,000 Accelerated Genetics and Hart Farms sire, Connealy Cavalry 1149 and stems from a Pathfinder dam. He was selected by Michael Erdmann from the 2014 Hart Angus Sale where he posted WW, YW and IMF ratios each at 110. "3247" sired the two top-selling open heifers in the 2016 Michael Erdmann Sale.



ME Double Vision 5

Born: 03/04/15 18340821 Tattoo: 5 Bull

Connealy Reflection #
Jindra Double Vision #*
16748826 Hoff Rachel 8312 405 +

Styles Upgrade J59 #*
ME Stockmans Queen 212 #
18016241 ME Stockmans Queen 187

Bon View New Design 878 #
Happy Grill of Conanga 6260
Hoff Limited Edition S C 594 #
Hoff Miss Expo S C 4223
Sitz Upward 307R #
Plainview Lassie 71B
ME Stockman 2
Stockmans Queen 115



**Jindra Double Vision
Sire of Reference Sire E**

PRODUCTION EPDs				MATERNAL EPDs			\$ VALUES				
CED	BW	WW	YW	CEM	Milk	\$EN	\$W	\$F	\$G	\$B	
+3	+2.5	+49	+90	+10	+29	-.11	+48	+98	+53	+151	
CARCASS	CW	+41	.29	MARB	+63	.19	REA	+52	.23	FAT	+0 .18

• This valued son of the Genex featured Jindra Double Vision stems from a Pathfinder dam by Styles Upgrade J59 that has a BR 6@85 and NR 6@103. The best 125 contemporaries with individual performance that featured a WW 781 lbs and WWR 114.



ME Thunder 144

Born: 02/27/14 18017555 Tattoo: 144 Bull

Baldrige Kaboom K243 KCF #
Connealy Thunder #*
15148659 Parka of Conanga 241 #

Hart Good Answer 9031
ME Black Queen 332
18015533 ME Black Queen 127

Jauer 353 Traveler 589 27 #
Pleasanta of Conanga 736
Bon View Bando 598 #
Partina of Conanga 6237
S A V Final Answer 0035 #
Hart Zara 7052 #
W C C Special Design L309 #+
ME Black Queen 55



**ME Thunder 144
Reference Sire F**

PRODUCTION EPDs				MATERNAL EPDs			\$ VALUES				
CED	BW	WW	YW	CEM	Milk	\$EN	\$W	\$F	\$G	\$B	
-.7	+6.2	+80	+139	+3	+26	-.27	+68	+103	+39	+142	
CARCASS	CW	+54	.32	MARB	+42	.18	REA	+33	.22	FAT	+0.005 .17

• Thunder 144 was a standout in his contemporary group posting a 205-day wt of 823 lbs to ratio 125 among 73 contemporaries. His sire, Connealy Thunder was the \$160,000 top seller at the 2006 Connealy Angus Sale and is a sub-zero BW sire that ranks very high for docility, heifer pregnancy and calving ease.

ME

SONS OF MAF TANKER 23

Lot 1

ME Double Vision 28

\$5500 full brother to the dam of lot 1 selected by Hammond Farm, SD

- Individual Performance: BW 74 lbs, BWR 92, 205 Wt. 787 lbs, WWR 114.
- Dam's Production: BR 1@92, NR 1@114.
- Grandam's Production: BR 6@98, NR 6@101. IMF 1@131, REA 1@100, Rump Fat 1@100. Calving Interval: 7@375 days.
- Born unassisted out of a first-calf heifer that posted individual performance highlighted by a WW 758 lbs and WWR 117.
- A full brother to his dam was a \$5500 feature of the 2019 sale selected by Hammond Farm, SD.
- He recorded the #3 heaviest 205-day wt and enjoys the #1 WW and YW EPDs, as well as the #1 \$W value in the sale offering.

ME ME Tanker 419

Born: 02/20/19 19622167 Tattoo: 419 Bull

Conneely Right Answer 746 #
M A F Tanker 23 *
17420717 Jackie Lass 032 of Tripp

Jindra Double Vision #*
ME Marshalls Coquette 287
19008198 ME Marshalls Coquette 10

S A V Final Answer 0035 #*
Happy Dell of Conanga 262
Sitz Dash 10277 #*
Jackie Lass 1142 of Tripp
Conneely Reflection #
Hoff Rachel 8312 405 +
Sitz Upward 307R #
ME Marshalls Coquette 35

\$W
+71
\$B
NA
\$C
NA

CED	BW	WW	YW	SC	DOC	HP	CEM	Milk
+4	+1.4	+77	+139	NA	NA	NA	+8	+24
CW		Marb		RE		FAT		
NA		NA		NA		NA		

ME ME Tanker 109

Born: 02/20/19 19622165 Tattoo: 109 Bull

Conneely Right Answer 746 #
M A F Tanker 23 *
17420717 Jackie Lass 032 of Tripp

Hilltop Open Range 2279 *
ME Marshalls Coquette 507
19008530 ME Marshalls Coquette 119

S A V Final Answer 0035 #
Happy Dell of Conanga 262
Sitz Dash 10277 #*
Jackie Lass 1142 of Tripp
Sitz Identity 7828 #*
HT Hazel GP 97
LaGrand Structure 5277
ME Marshalls Coquette 53

\$W
+57
\$B
NA
\$C
NA

CED	BW	WW	YW	SC	DOC	HP	CEM	Milk
I+1	I+2.2	I+70	I+132	NA	NA	NA	I+6	I+21
CW		Marb		RE		FAT		
NA		NA		NA		NA		

Lot 2

ME Bankroll 768

\$3250 maternal brother to the dam of lot 2 selected by Charles Dennert, SD

- Individual Performance: BW 60 lbs, BWR 76, 205 Wt. 801 lbs, WWR 116.
- Grandam's Production: NR 8@103, YR 1@107. REA 1@106, Rib Fat 1@97, Rump Fat 1@84. Calving Interval 8@367 days.
- Born unassisted out of a first-calf heifer that posted individual performance highlighted by a WW 741 lbs and WWR 115.
- His grandam posts NR 8@103 on AHIR and produced the \$3250 selection of Charles Dennert, SD in 2019.
- He recorded the #2 heaviest 205-day wt and posts the #5 WW EPD, as well as the #4 highest YW EPD in the sale offering.

ME

SONS OF SS NIAGRA Z29

Lot 3

ME Thunder 144 347

Maternal brother to lot 3
selected by Dakota View Farms, SD

- Individual Performance: BW 91 lbs, 205 Wt. 758 lbs, WWR 110.
- Dam's Production: NR 6@104
- Grandam's Production: BR 12@90, NR 12@103, YR 2@98.
- His maternal brother was a popular feature in the 2018 auction where he was selected by Dakota View Farms, SD. Another brother in the 2017 sale posted a WWR 111 and was selected by Dana Sippel, SD.

M3E ME Niagara 499 (DDCI)

Born: 03/15/19 19622171 Tattoo: 499 Bull

Hoover Dam #*
S S Niagara Z29 *
17287387 Jet S S X144

S A V Net Worth 4200 #
ME Marshalls Queen 61
18666132 Marshalls Queen 36 #

SydGen C C & 7 #*
Erica of Ellston C124 #
B/R New Day 454 #*
JET S S T151
S A V 8180 Traveler 004 #
S A V May 2410 +
Eileenmere Lad 1135
Marshalls Queen 831

\$W
+57
\$B
NA
\$C
NA

CED	BW	WW	YW	SC	DOC	HP	CEM	Milk
+1	+2.6	+59	+107	NA	NA	NA	+7	+29
CW		Marb		RE		FAT		
NA		NA		NA		NA		

M4E ME Niagara 409

Born: 03/08/19 19622180 Tattoo: 409 Bull

Hoover Dam #*
S S Niagara Z29 *
17287387 Jet S S X144

S A V Final Answer 0035 #*
ME Queen of Crackerjack 89
17505563 ME Stockmans Queen 187

SydGen C C & 7 #*
Erica of Ellston C124 #
B/R New Day 454 #*
JET S S T151
Sitz Traveler 8180 #
S A V Emulous 8145
ME Stockman 2
Stockmans Queen 115

\$W
+63
\$B
+141
\$C
+243

CED	BW	WW	YW	SC	DOC	HP	CEM	Milk
+7	-.1	+59	+107	NA	NA	NA	+9	+29
CW		Marb		RE		FAT		
I+35		.05		I+.54		.05		

Lot 4

ME Double Vision 76

\$4000 maternal brother to lot 4
selected by Jarret Schroeder, ND

- Individual Performance: BW 86 lbs, BWR 98, 205 Wt. 756 lbs, WWR 109.
- Dam's Production: BR 7@100, NR 7@110. Calving Interval 7@367 days.
- Grandam's Production: BR 6@91.
- His maternal brother recorded a BWR 97 and WWR 117 and was selected from the 2014 offering by Alan Johnson, Frankfort SD at \$6750. In 2018, maternal siblings included the \$4000 herd sire selection of Jarret Schroeder, ND and the heifer acquisition of Deering W Lazy F Ranch, SD.
- He posted the #3 highest \$W value in the sale offering.
- **Recommended for larger heifers or cows.**

Lot 5



**Top 10%
WW & YW
EPDs**

- Individual Performance: BW 98 lbs, 205 Wt. 770 lbs, WWR 111.
- Dam's Production: NR 2@104. Calving Interval 2@333 days.
- Grandam's Production: NR 3@102.
- He is among the top 5 bulls in the sale offering for 205-day wt, WW EPD and YW EPD ranking in the top 10% of the Angus population for those growth related EPDs.

N5E ME Tanker 279

Born: 03/04/19 19622169 Tattoo: 279 Bull

Connealy Right Answer 746 #
MA F Tanker 23 *
17420717 Jackie Lass 032 of Tripp

Hart Cavalry 3247
ME Blue Marlene 56
19297981 ME Blue Marlene 167

S A V Final Answer 0035 #*
Happy Dell of Conanga 262
Sitz Dash 10277 #*
Jackie Lass 1142 of Tripp
Connealy Cavalry 1149 #*
Hart Sandra 7014 #
TC Gridiron 258 #
ME Blue Marlene 23 #

\$W
+56
\$B
NA
\$C
NA

CED	BW	WW	YW	SC	DOC	HP	CEM	Milk
-3	+3.8	+71	+128	NA	NA	NA	+5	+23
CW		Marb		RE		FAT		
NA		NA		NA		NA		

N6E ME Tanker 249

Born: 02/20/19 19622186 Tattoo: 249 Bull

Connealy Right Answer 746 #
MA F Tanker 23 *
17420717 Jackie Lass 032 of Tripp

Jindra Double Vision #*
ME Stockmans Queen 217
19008173 ME Stockmans Queen 212 #

S A V Final Answer 0035 #*
Happy Dell of Conanga 262
Sitz Dash 10277 #*
Jackie Lass 1142 of Tripp
Connealy Reflection #
Hoff Rachel 8312 405 +
Styles Upgrade J59 #*
ME Stockmans Queen 187

\$W
+65
\$B
NA
\$C
NA

CED	BW	WW	YW	SC	DOC	HP	CEM	Milk
+8	-.6	+66	+119	NA	NA	NA	+10	+24
CW		Marb		RE		FAT		
NA		NA		NA		NA		

Lot 6



**#2 Highest
\$W Plus
Calving Ease**

- Individual Performance: BW 71 lbs, BWR 89, 205 Wt. 744 lbs, WWR 108.
- Dam's Production: BR 1@89, NR 1@108.
- Grandam's Production: BR 6@85, NR 6@103. Calving Interval 6@363 days.
- Born unassisted out of a first-calf heifer that was recruited to the Erdmann replacement pen with individual performance of BWR 89 and WWR 107.
- His dam is a full sister to Erdmann Angus herd sire ME Double Vision 5 descending from the Pathfinder grandam, ME Stockmans Queen 212.
- He posted the #2 highest \$W value in the sale offering.
- **Recommended for heifers or cows.**

ME

SONS OF SS NIAGARA Z29

Lot 7

ME Silveiras Conversion 357

\$4000 maternal brother to lot 7
selected by Sumption Farms, SD

- Individual Performance: BW 100 lbs, 205 Wt. 734 lbs, WWR 106.
- Dam's Production: BR 7@99, NR 7@103. IMF 2@109, REA 2@108, Rump Fat 2@96. Calving Interval 7@365 days.
- Grandam's Production: NR 6@97.
- His maternal sister by Jindra Double Vision posted a BWR 98 and WWR 108 and was systematically placed back in the herd. His maternal brother recorded the #2 heaviest 205-day wt in his contemporary group and sold to Sumption Farms, Frederick SD at \$4000. Another brother was the herd sire selection of Derek Weisser, SD in 2019 at \$3000.

ME Niagara 189

Born: 03/12/19 19622183 Tattoo: 189 Bull

Hoover Dam #*
S S Niagara Z29 *
17287387 Jet S S X144

S A V Net Worth 4200 #
ME Marshalls Coquette 271
17707033 ME Marshalls Coquette 138

SydGen C C & 7 #*
Erica of Ellston C124 #
B/R New Day 454 #*
JET S S T151
S A V 8180 Traveler 004 #
S A V May 2410 +
LaGrand Structure 5277
ME Marshalls Coquette 93

\$W
+46
\$B
+150
\$C
+230

CED	BW	WW	YW	SC	DOC	HP	CEM	Milk
-2	+4.3	+59	+115	NA	NA	NA	+4	+28
CW		Marb		RE		FAT		
I+42	.05	I+.58	.05	I+.74	.05	I+.014	.05	

ME Niagara 619

Born: 03/08/19 19622185 Tattoo: 619 Bull

Hoover Dam #*
S S Niagara Z29 *
17287387 Jet S S X144

S A V Net Worth 4200 #
ME Black Queen 80
16917000 ME Black Queen 136

\$W
+55
\$B
+140
\$C
+222

CED	BW	WW	YW	SC	DOC	HP	CEM	Milk
+2	+2.9	+61	+113	NA	NA	NA	+7	+28
CW		Marb		RE		FAT		
I+42	.05	I+.48	.05	I+.71	.05	I+.020	.05	

Lot 8

ME Top Cut 718

\$4000 maternal brother to lot 8
chosen by Engelhart Ranch, SD

- Individual Performance: BW 90 lbs, 205 Wt. 718 lbs, WWR 104.
- Dam's Production: BR 8@96, NR 8@103, YR 1@107. REA 1@110, Rump Fat 1@92. Calving Interval 8@362 days.
- Grandam's Production: NR 8@101, YR 2@99.
- Maternal brothers have sold to Engelhart Ranch, SD; Stan Hunnel, SD; John Ronning, SD and Heim Bros, ND in the 2019, 2018, 2017 and 2015 sales while a maternal sister was the replacement heifer selection of Blake Pauli, SD.

ME

SONS OF MAF TANKER 23

Lot 9

Top 10% YW EPD In The Breed

- Individual Performance: BW 84 lbs, 205 Wt. 728 lbs, WWR 105.
- Dam's Production: NR 1@105.
- Grandam's Production: NR 8@95.
- Born unassisted out of a first-calf heifer with individual performance highlighted by a WWR 107.
- His +124 YW EPD ranks him in the highest 10% of non-parent bulls in the breed.

ME Tanker 639

Born: 02/21/19 19622195 Tattoo: 639 Bull

Conneally Right Answer 746 #
MA F Tanker 23 *
 17420717 Jackie Lass 032 of Tripp

Jindra Double Vision #*
ME Black Queen 37
 19008207 ME Sleep Easy Queen 248

S A V Final Answer 0035 #*
 Happy Dell of Conanga 262
 Sitz Dash 10277 #*
 Jackie Lass 1142 of Tripp
 Conneally Reflection #
 Hoff Rachel 8312 405 +
 Lemmon Newslin C804 #+
 ME Sleep Easy Queen 15

\$W
+58
\$B
NA
\$C
NA

CED	BW	WW	YW	SC	DOC	HP	CEM	Milk
+0	+2.2	+68	+124	NA	NA	NA	+5	+22
CW		Marb		RE		FAT		
NA		NA		NA		NA		

ME Tanker 259

Born: 03/05/19 19622179 Tattoo: 259 Bull

Conneally Right Answer 746 #
MA F Tanker 23 *
 17420717 Jackie Lass 032 of Tripp

LaGrand 111 Rito 5698
ME Queen Idelette 351 #
 17737371 ME Queen Idelette 126

S A V Final Answer 0035 #*
 Happy Dell of Conanga 262
 Sitz Dash 10277 #*
 Jackie Lass 1142 of Tripp
 Rito 111 of 2536 Rito 616 #+*
 Fairview Brenda 6249
 F A R Krugerrand 410H #
 ME Queen Idelette 44

\$W
+57
\$B
+127
\$C
+205

CED	BW	WW	YW	SC	DOC	HP	CEM	Milk
+3	+1.8	+65	+117	I+.67	I+15	I+9.1	+5	+21
CW		Marb		RE		FAT		
I+40		.05		I+.49		.05		

Lot 10

ME Queen Idelette 338
 Maternal sister to lot 10
 selected by JK Angus, SD

- Individual Performance: BW 90 lbs, 205 Wt. 726 lbs, WWR 105.
- Dam's Production: BR 7@93, NR 7@103. Calving Interval 7@363 days.
- Grandam's Production: NR 7@109.
- JK Angus chose his maternal sister in 2019, while Homestead Acres, SD selected a sister from the 2017 offering and Lucas Thomsen, SD got another in 2015.

ME

SONS OF SS NIAGARA Z29

Lot 11



SS Niagara Z29
Reference Sire B

- Individual Performance: BW 86 lbs, BWR 97, 205 Wt. 723 lbs, WWR 104.
- Dam's Production: BR 6@92. Calving Interval 6@365 days.
- Grandam's Production: NR 7@100.
- Gary Deering, SD chose a maternal sister in 2019 while Keith Mendenhall, SD got one in the 2017 offering.

ME ME Niagara 99

Born: 03/08/19 19622184 Tattoo: 99 Bull

Hoover Dam #*
SS Niagara Z29 *
 17287387 Jet S S X144

S A V Net Worth 4200 #
ME Blue Marlene 452
 18016239 ME Blue Marlene 148

SydGen C C & 7 #*
 Erica of Ellston C124 #
 B/R New Day 454 #*
 JET S S T151
 S A V 8180 Traveler 004 #
 S A V May 2410 +
 Lemmon Newsline C804 #+
 ME Blue Marlene 23 #

\$W
+56
\$B
NA
\$C
NA

CED	BW	WW	YW	SC	DOC	HP	CEM	Milk
+4	+1.6	+59	+110	NA	NA	NA	+8	+26
CW		Marb		RE		FAT		
NA		NA		NA		NA		

ME ME Niagara 119

Born: 03/07/19 19622178 Tattoo: 119 Bull

Hoover Dam #*
SS Niagara Z29 *
 17287387 Jet S S X144

Hart Good Answer 9031
ME Coquette 222
 18016228 Marshalls Coquette 140

SydGen C C & 7 #
 Erica of Ellston C124 #
 B/R New Day 454 #*
 JET S S T151
 S A V Final Answer 0035 #*
 Hart Zara 7052 #
 Sitz Upward 307R #
 Marshalls Coquette 2

\$W
+56
\$B
+150
\$C
+252

CED	BW	WW	YW	SC	DOC	HP	CEM	Milk
+3	+2.5	+61	+116	NA	NA	NA	+8	+28
CW		Marb		RE		FAT		
I+47		.05		I+.54		.05		

Lot 12



ME Marshalls Coquette 227
Maternal sister to lot 12
selected by Alex Jung, Mina SD

- Individual Performance: BW 91 lbs, 205 Wt. 731 lbs, WWR 106.
- Dam's Production: BR 6@95, NR 6@102. REA 1@101, Rump Fat 1@76. Calving Interval 6@366 days.
- Grandam's Production: BR 6@99, NR 6@102. IMF 1@112, REA 1@102.
- His maternal sisters have sold to Alex Jung, Mina SD; Curt Nash, Mansfield SD; Sumption Farms, Frederick SD and Robbins Cattle Co, Scranton IA.
- His maternal brother, ME Double Vision 478 is the #1 \$B bull in the two-yr-old offering. He sells as lot 49.

SONS OF SS NIAGARA Z29

Lot 13



ME Black Queen 538
Maternal sister to lot 13
selected by Andy Dally, SD



ME Bankroll 477
Maternal brother to lot 14
selected by Robert Osterman, SD

13 ME Niagara 669

Born: 03/05/19 19622192 Tattoo: 669 Bull

Hoover Dam #*
S S Niagara Z29 *
17287387 Jet S S X144

SydGen C C & 7 #*
Erica of Ellston C124 #
B/R New Day 454 #*
JET S S T151
S A V 8180 Traveler 004 #
S A V May 2410 +
F A R Krugerrand 410H #
ME Black Queen 83 #

\$W
+51
\$B
NA
\$C
NA

S A V Net Worth 4200 #
ME Black Queen 101
17736455 ME Black Queen 146

CED	BW	WW	YW	SC	DOC	HP	CEM	Milk
+4	+1.8	+56	+108	NA	NA	NA	+8	+26
CW		Marb		RE		FAT		
NA		NA		NA		NA		

- Individual Performance: BW 88 lbs, BWR 99, 205 Wt. 691 lbs, WWR 100.
- Dam's Production: BR 7@95, NR 7@99. Calving Interval 7@366 days.
- Grandam's Production: NR 10@98, YR 1@104.
- His maternal sister was chosen by Andy Dally, SD in 2019, while in 2018 his sister was the herd replacement selection of Leroy and Carla Beitelspacher, SD. Heim Bros, ND chose his maternal brother from the 2015 offering and another sister sold to Mason-Knox Ranch, SD in 2014.

14 ME Niagara 389

Born: 03/14/19 19622181 Tattoo: 389 Bull

Hoover Dam #*
S S Niagara Z29 *
17287387 Jet S S X144

SydGen C C & 7 #*
Erica of Ellston C124 #
B/R New Day 454 #*
JET S S T151
Rito III of 2536 Rito 616 #**
Fairview Brenda 6249
Lemmon Newline C804 #+
Blue Marlene 667

\$W
+50
\$B
+149
\$C
+243

LaGrand III Rito 5698
ME Blue Marlene 130
16916607 ME Blue Marlene 156

CED	BW	WW	YW	SC	DOC	HP	CEM	Milk
-4	+3.9	+62	+116	NA	NA	NA	+1	+26
CW		Marb		RE		FAT		
I+43 .05		I+.46 .05		I+.70 .05		I-.011 .05		

- Individual Performance: BW 99 lbs, 205 Wt. 744 lbs, WWR 108.
- Dam's Production: NR 8@102, YR 1@102. Calving Interval 8@367 days.
- Grandam's Production: BR 6@99.
- Sumption Farms, SD chose his maternal sister in 2017, while his brother sold as a feature in the 2018 offering to Robert Osterman, SD at \$3500.

15 ME Niagara 429

Born: 03/16/19 19622182 Tattoo: 429 Bull

Hoover Dam #*
S S Niagara Z29 *
17287387 Jet S S X144

SydGen C C & 7 #*
Erica of Ellston C124 #
B/R New Day 454 #*
JET S S T151
Connealy Reflection #
Hoff Rachel 8312 405 +
S A V Final Answer 0035 #*
ME Stockmans Queen 187

\$W
+61
\$B
+167
\$C
+274

Jindra Double Vision #*
ME Queen of Crackerjack 215
19008193 ME Queen of Crackerjack 89

CED	BW	WW	YW	SC	DOC	HP	CEM	Milk
+1	+2.5	+67	+126	NA	NA	NA	+6	+28
CW		Marb		RE		FAT		
I+48 .05		I+.66 .05		I+.74 .05		I+.009 .05		

- Individual Performance: BW 97 lbs, 205 Wt. 765 lbs, WWR 111.
- Dam's Production: NR 3@103, IMF 1@137, REA 1@101, Rib Fat 1@84, Rump Fat 1@100. Calving Interval 3@371 days.
- Grandam's Production: BR 7@100, NR 7@110. Calving Interval 7@367 days.
- His dam posted individual performance of BWR 96 and WWR 105 prior to her enrollment in the Michael Erdmann Angus breeding program.
- He posted the #1 \$B and the #1 \$C in the sale offering, ranking in the breed's top 10% for both value indexes.

16 ME Niagara 569

Born: 03/08/19 19622173 Tattoo: 569 Bull

Hoover Dam #*
S S Niagara Z29 *
17287387 Jet S S X144

SydGen C C & 7 #*
Erica of Ellston C124 #
B/R New Day 454 #*
JET S S T151
Krugerrand of Donamere 490 #
F A R Erianna 286F #
M A F Turner 407
Queen Idelette 751 #

\$W
+62
\$B
+152
\$C
+234

F A R Krugerrand 410H #
ME Queen Idelette 126
15569046 ME Queen Idelette 44

CED	BW	WW	YW	SC	DOC	HP	CEM	Milk
+3	+1.2	+62	+116	I+.57	I+16	I+9.8	+5	+28
CW		Marb		RE		FAT		
I+48 .05		I+.50 .05		I+.70 .05		I-.002 .05		

- Individual Performance: BW 88 lbs, BWR 100, 205 Wt. 725 lbs, WWR 105.
- Dam's Production: BR 7@103, NR 7@109.
- Grandam's Production: NR 8@104, YR 3@99.
- Sumption Farms, SD added his maternal sister to their program in 2017 and his maternal brother was selected by Mark Marlock, Eureka SD in the 2014 sale after posting a BWR 99 and WWR 111.
- Two maternal sisters have been retained in this herd where they record an average nursing ratio of 102 on 10 calves.

Lot 17



ME Blue Marlene 448

\$2200 maternal sister to lot 17 selected by Gary Sumption, SD



ME Prim Maggie 717

Maternal sister to lot 19 selected by Andy Daly, SD

ME Niagara 319

Born: 03/09/19 19622197 Tattoo: 319 Bull

Hoover Dam #*
S S Niagara Z29 *
 17287387 Jet S S X144

S A V Net Worth 4200 #
ME Blue Marlene 162
 18015530 ME Blue Marlene 95

SydGen C C & 7 #*
 Erica of Ellston C124 #
 B/R New Day 454 #*
 JET S S T151
 S A V 8180 Traveler 004 #
 S A V May 2410 +
 Woodhill Admiral 77K #
 ME Blue Marlene 33 #

\$W
+50
\$B
NA
\$C
NA

CED	BW	WW	YW	SC	DOC	HP	CEM	Milk
+0	+3.6	+58	+112	NA	NA	NA	+5	+29
CW		Marb		RE		FAT		
NA		NA		NA		NA		

- Individual Performance: BW 97 lbs, 205 Wt. 685 lbs, WWR 99.
- Dam's Production: NR 5@105.
- Grandam's Production: BR 7@97, NR 7@102.
- His maternal brother posted a WWR 116 and was the \$4750 herd sire selection of Lynn Ziegler, SD in 2015. His 2018 sister was selected by Gary Sumption, SD at \$2200 and his 2015 sister is retained in the herd.

ME Niagara 509

Born: 03/06/19 19622174 Tattoo: 509 Bull

Hoover Dam #*
S S Niagara Z29 *
 17287387 Jet S S X144

ME Stockman 2
ME Stockmans Queen 187
 15981928 Stockmans Queen 115

SydGen C C & 7 #*
 Erica of Ellston C124 #
 B/R New Day 454 #*
 JET S S T151
 Plainview Stockman 8V
 Glendas Pride R M 480 #
 Lemmon Newline C804 #+
 Stockmans Queen 212

\$W
+49
\$B
+131
\$C
+231

CED	BW	WW	YW	SC	DOC	HP	CEM	Milk
+11	-2.1	+44	+80	NA	NA	NA	+11	+26
CW		Marb		RE		FAT		
I+29		.05		I+.50		.05		I-.011

- Individual Performance: BW 78 lbs, BWR 89, 205 Wt. 705 lbs, WWR 102.
- Dam's Production: BR 6@91.
- Grandam's Production: BR 5@99, NR 5@97.
- His maternal sister ME Stockmans Queen 212 is the Pathfinder dam of Michael Erdmann Angus herd sire, ME Double Vision 5.
- Keith Mendenhall, SD selected her maternal brother in 2017, in 2019 a sister was chosen by Dean Larson, SD and in 2018 S&A Fredricks, Ashton SD chose a sister. Three maternal sisters have been retained in this herd where they post nursing ratios of 6@110, 6@100 and 5@105.
- He posted the #2 CED, #2 BW and #1 CEM EPDs in the sale offering.
- **Recommended for heifers or cows.**

ME Niagara 379

Born: 03/06/19 19622187 Tattoo: 379 Bull

Hoover Dam #*
S S Niagara Z29 *
 17287387 Jet S S X144

Connealy Cavalry 1149 #*
ME Prim Maggie 234
 18666147 ME Prim Maggie 98

SydGen C C & 7 #*
 Erica of Ellston C124 #
 B/R New Day 454 #*
 JET S S T151
 Connealy Consensus #*
 Brista of Conanga 927T +
 LaGrand Structure 5277
 Prim Maggie 165

\$W
+58
\$B
NA
\$C
NA

CED	BW	WW	YW	SC	DOC	HP	CEM	Milk
+10	-1.4	+58	+107	NA	NA	NA	+11	+24
CW		Marb		RE		FAT		
NA		NA		NA		NA		

- Individual Performance: BW 70 lbs, BWR 79, 205 Wt. 708 lbs, WWR 102.
- Dam's Production: BR 4@85, NR 4@97. Calving Interval 4@364 days.
- Grandam's Production: NR 8@99.
- His dam earned her admittance to the Erdmann breeding program with individual performance of BWR 96 and WWR 104.
- His maternal sister was selected by Andy Daly in the 2018 offering while Natany Olson, Forbes selected his maternal brother in 2017.
- He shares the #3 highest CED and the #4 lowest BW EPD in the yearling offering.
- **Recommended for heifers or cows.**

ME Niagara 559

Born: 03/11/19 19622196 Tattoo: 559 Bull

Hoover Dam #*
S S Niagara Z29 *
 17287387 Jet S S X144

Styles Upgrade J59 #*
ME Blue Marlene 382
 18016231 ME Blue Marlene 77

SydGen C C & 7 #*
 Erica of Ellston C124 #
 B/R New Day 454 #*
 JET S S T151
 Sitz Upward 307R #
 Plainview Lassie 71B
 Lemmon Newline C804 #+
 Blue Marlene 667

\$W
+55
\$B
NA
\$C
NA

CED	BW	WW	YW	SC	DOC	HP	CEM	Milk
+7	+2	+55	+105	NA	NA	NA	+10	+27
CW		Marb		RE		FAT		
NA		NA		NA		NA		

- Individual Performance: BW 83 lbs, BWR 93, 205 Wt. 701 lbs, WWR 101.
- Dam's Production: BR 5@83, NR 5@98. Calving Interval 6@367 days.
- Grandam's Production: BR 6@94.
- His maternal sister recorded the #1 heaviest 205-day wt and posted the #3 highest \$W in the 2018 heifer offering selling to Curt Nash, SD at \$2800. Another sister was selected from the 2017 offering by Paul Olson, Forbes ND and still another was chosen by Nathan Wright, Houghton SD in 2015.
- **Recommended for heifers or cows.**



ME THUNDER 144 AND MAF TANKER 23 SONS

Lot 21



ME Queen OF Crackerjack 126
Maternal sister to lot 23
selected by Ringgenberg Angus, SD



ME Marshalls Queen 417
Maternal sister to lot 24
selected by Sumption Farms, Frederick SD

ME Tanker 169

Born: 03/02/19 19622168 Tattoo: 169 Bull

Connealy Right Answer 746 #
MA F Tanker 23 *
17420717 Jackie Lass 032 of Tripp

Connealy Cavalry 1149 #*
ME Stockmans Queen 124
18666141 ME Stockmans Queen 187

S A V Final Answer 0035 #*
Happy Dell of Conanga 262
Sitz Dash 10277 #*
Jackie Lass 1142 of Tripp
Connealy Consensus #*
Brista of Conanga 927T +
ME Stockman 2
Stockmans Queen 115

\$W
+59
\$B
NA
\$C
NA

CED	BW	WW	YW	SC	DOC	HP	CEM	Milk
+8	-.7	+64	+111	NA	NA	NA	+11	+19
CW		Marb		RE		FAT		
NA		NA		NA		NA		

- Individual Performance: BW 79 lbs, BWR 89, 205 Wt. 733 lbs, WWR 106.
- Dam's Production: BR 4@88, NR 4@98. Calving Interval 4@364 days.
- Grandam's Production: BR 6@91.
- His dam earned a place on the Erdmann herd roster with individual performance including a BWR 93 and WWR 105.
- His maternal brothers include the \$4000 herd sire acquisition of Jeff Malsom, SD in 2018 and the calving ease selection of Keith Mendenhall, SD in 2017.
- He is the #1 \$M value bull in the sale offering.
- **Recommended for heifers or cows.**

ME Tanker 599 (MIC)

Born: 03/07/19 19622172 Tattoo: 599 Bull

Connealy Right Answer 746 #
MA F Tanker 23 *
17420717 Jackie Lass 032 of Tripp

LaGrand Makers Mark 4486
ME Erdmann Queen 177
15988449 Erdmann Queen 119

S A V Final Answer 0035 #
Happy Dell of Conanga 262
Sitz Dash 10277 #*
Jackie Lass 1142 of Tripp
Davis Makers Mark 0287 +
Ingalls Stockman 2480 #
E A R Scotch Cap 755
Queen of Crackerjack 567 #

\$W
+46
\$B
NA
\$C
NA

CED	BW	WW	YW	SC	DOC	HP	CEM	Milk
I-8	I+5.6	I+64	+115	NA	NA	NA	I+3	I+25
CW		Marb		RE		FAT		
NA		NA		NA		NA		

- Individual Performance: BW 85 lbs, 205 Wt. 804 lbs, WWR 116.
- Dam's Production: NR 9@105, YR 2@101. Calving Interval 11@363 days.
- Grandam's Production: NR 8@106, YR 3@103.
- Born twin with a cow.
- His maternal sisters were selected by Sumption Farms, SD, Artz Angus, SD and Ringgenberg Angus, SD from previous Erdmann Angus Sales.
- He posted the #1 heaviest adj 205-day wt in the sale offering.

ME Tanker 219

Born: 03/08/19 19622166 Tattoo: 219 Bull

Connealy Right Answer 746 #
MA F Tanker 23 *
17420717 Jackie Lass 032 of Tripp

Musgrave Foundation #*
ME Queen Idelette 114
18666140 ME Queen Idelette 351 #

S A V Final Answer 0035 #*
Happy Dell of Conanga 262
Sitz Dash 10277 #*
Jackie Lass 1142 of Tripp
Kesslers Frontman R001 #*
MCATL Blackcap Juara 29-434
LaGrand 111 Rito 5698
ME Queen Idelette 126

\$W
+63
\$B
NA
\$C
NA

CED	BW	WW	YW	SC	DOC	HP	CEM	Milk
+0	+3.1	+76	+135	NA	NA	NA	+4	+22
CW		Marb		RE		FAT		
NA		NA		NA		NA		

- Individual Performance: BW 99 lbs, 205 Wt. 764 lbs, WWR 110.
- Dam's Production: NR 4@99. Calving Interval 4@359 days.
- Grandam's Production: BR 7@93, NR 7@103. Calving Interval 7@363 days.
- His dam bested her contemporaries with individual performance featuring a BWR 99 and WWR 110.
- He recorded the #2 highest WW and YW EPDs in the sale offering ranking in the top 4% and 3% respectively.

ME Tanker 439

Born: 03/03/19 19622170 Tattoo: 439 Bull

Connealy Right Answer 746 #
MA F Tanker 23 *
17420717 Jackie Lass 032 of Tripp

LaGrand 111 Rito 5698
ME Marshalls Queen 201 #
17737372 ME Marshalls Queen 7

S A V Final Answer 0035 #*
Happy Dell of Conanga 262
Sitz Dash 10277 #*
Jackie Lass 1142 of Tripp
Rito 111 of 2536 Rito 616 #*+
Fairview Brenda 6249
Lemmon Newsline C804 #+
Marshalls Queen 36 #

\$W
+56
\$B
NA
\$C
NA

CED	BW	WW	YW	SC	DOC	HP	CEM	Milk
+2	+1.3	+60	+105	NA	NA	NA	+5	+23
CW		Marb		RE		FAT		
NA		NA		NA		NA		

- Individual Performance: BW 86 lbs, BWR 97, 205 Wt. 731 lbs, WWR 106.
- Dam's Production: NR 7@104. Calving Interval 7@362 days.
- Grandam's Production: NR 7@99.
- Maternal sisters sold to Sumption Farms, SD in 2018; Homestead Acres, SD in 2017, Merlin Nashtgal, MN in 2014 and Nathan Wright, SD in 2015.
- Pathfinder dam.



ME THUNDER 144 AND MAF TANKER 23 SONS

Lot 25



ME Double Vision 356
Maternal brother to lot 26
selected by Tom Paepke, SD



ME Black Queen 326
Maternal sister to lot 27
selected by Macey McNeil LaVoy, SD

25 ME Thunder 144 459

Born: 03/24/19 19622190 Tattoo: 459 Bull

Connealy Thunder #
ME Thunder 144
18017555 ME Black Queen 332

Barstow Bankroll B73 #*
ME Queen of Crackerjack 196
18666226 ME Queen of Crackerjack 207

Baldrige Kaboom K243 KCF #
Parka of Conanga 241 #
Hart Good Answer 9031
ME Black Queen 127
Barstow Cash #*
Barstow Miss Dianna Z25
BT Right Time 24J #+
ME Queen of Crackerjack 25

\$W
+56
\$B
NA
\$C
NA

CED	BW	WW	YW	SC	DOC	HP	CEM	Milk
-7	+5.9	+75	+133	NA	NA	NA	+3	+26
CW		Marb		RE		FAT		
NA		NA		NA		NA		

- Individual Performance: BW 102 lbs, 205 Wt. 784 lbs, WWR 113.
- Dam's Production: NR 2@106. Calving Interval 2@344 days.
- Grandam's Production: BR 10@100, NR 10@105, YR 2@107. Calving Interval 11@369 days.
- His maternal sister was the herd replacement selection of Andy Daly, SD from the 2019 sale offering.
- He recorded the #4 heaviest adj 205-day wt as well as the #3 highest WW and YW EPDs in the sale offering, ranking in the breed's top 4% for both traits.

26 ME Tanker 209

Born: 03/06/19 19622189 Tattoo: 209 Bull

Connealy Right Answer 746 #
MA F Tanker 23 *
17420717 Jackie Lass 032 of Tripp

LaGrand III Rito 5698
ME Blue Marlene 360
16916610 ME Blue Marlene 167

S A V Final Answer 0035 #*
Happy Dell of Conanga 262
Sitz Dash 10277 #
Jackie Lass 1142 of Tripp
Rito 111 of 2536 Rito 616 #+*
Fairview Brenda 6249
TC Gridiron 258 #
ME Blue Marlene 23 #

\$W
+54
\$B
+117
\$C
+209

CED	BW	WW	YW	SC	DOC	HP	CEM	Milk
+3	+1.5	+61	+109	NA	NA	NA	+6	+21
CW		Marb		RE		FAT		
I+37		.05		I+.49		.05		

- Individual Performance: BW 85 lbs, BWR 96, 205 Wt. 703 lbs, WWR 102.
- Dam's Production: NR 6@102. IMF 1@123, REA 1@101, Rump Fat 1@97. Calving Interval 7@363 days.
- Grandam's Production: NR 3@102.
- His maternal brother posted the #1 heaviest 205-day wt in the 2019 bull offering selling to Grant Gilchrist, SD at \$5000. Another brother posted a WWR 116 selling in the 2017 sale to Tom Paepke, Groton SD at \$3500. Still another brother was the herd sire selection of Paul Olson, Forbes ND in 2015 and sisters sold to Sumption Farms, Frederick SD and Hair Cattle Co, Fairfax SD.

27 ME Tanker 309

Born: 03/10/19 19622194 Tattoo: 309 Bull

Connealy Right Answer 746 #
MA F Tanker 23 *
17420717 Jackie Lass 032 of Tripp

B/R New Frontier 095 #+
ME Black Queen 9
17518689 ME NP Black Queen 75

S A V Final Answer 0035 #*
Happy Dell of Conanga 262
Sitz Dash 10277 #*
Jackie Lass 1142 of Tripp
B/R New Design 036 #
White Fence Pride H1
LaGrand E161 Precision 3400
Erdmann N P Black Queen 328

\$W
+45
\$B
+124
\$C
+209

CED	BW	WW	YW	SC	DOC	HP	CEM	Milk
-3	+3.6	+60	+110	I+1.18	I+15	I+11.8	+5	+20
CW		Marb		RE		FAT		
I+31		.05		I+.64		.05		

- Individual Performance: BW 100 lbs, 205 Wt. 725 lbs, WWR 105.
- Dam's Production: NR 7@100.
- Grandam's Production: BR 10@92, NR 10@97, YR 2@95.
- His dam has produced six consecutive daughters including herd replacement choices made by S&A Fredericks, SD; Macey LaVoy, SD ; Gordon Palm, SD and Grant Gilchrist, SD.
- He successfully achieved the MB and \$G thresholds for CAB's "Targeting the Brand" logo requirements.

28 ME Tanker 519

Born: 03/11/19 19622175 Tattoo: 519 Bull

Connealy Right Answer 746 #
MA F Tanker 23 *
17420717 Jackie Lass 032 of Tripp

Jindra Double Vision #*
ME Marshalls Coquette 475
19008172 ME Marshalls Coquette 22

S A V Final Answer 0035 #*
Happy Dell of Conanga 262
Sitz Dash 10277 #*
Jackie Lass 1142 of Tripp
Connealy Reflection #
Hoff Rachel 8312 405 +
B/R New Frontier 095 #+
ME Marshalls Coquette 35

\$W
+50
\$B
NA
\$C
NA

CED	BW	WW	YW	SC	DOC	HP	CEM	Milk
+2	+2.2	+63	+119	NA	NA	NA	+7	+21
CW		Marb		RE		FAT		
NA		NA		NA		NA		

- Individual Performance: BW 90 lbs, 205 Wt. 690 lbs, WWR 100.
- Dam's Production: BR 3@99, NR 3@102. Calving Interval 3@358 days.
- Grandam's Production: BR 2@99, NR 2@95. Calving Interval 2@373 days.
- His dam posted individual performance of BWR 99 and WWR 103 to earn her way into the breeding program. Her first calf, a maternal sister to lot 28, recorded a BWR 99, WWR 109 and was selected by Mason-Knox Ranch, SD. Gary Deering, SD acquired another daughter from the 2019 sale offering.



ME DOUBLE VISION 5 AND MAF TANKER 23 SONS

Lot 29



ME Double Vision 626
top-selling maternal brother to lot 31
selected by Stan Hunnel, SD



ME Queen Idelette 506
Maternal sister to lot 32
selected by Ringgenberg Angus, SD

29 ME Double Vision 5 649

Born: 03/12/19 19622207 Tattoo: 649 Bull

Jindra Double Vision #*
ME Double Vision 5
18340821 ME Stockmans Queen 212 #

LaGrand Structure 5277
ME Black Queen 161 #
17737370 ME Black Queen 127

Connealy Reflection #
Hoff Rachel 8312 405 +
Styles Upgrade J59 #*
ME Stockmans Queen 187
G 13 Structure #
Roth Lady 9016 +
W C C Special Design L309 #+*
ME Black Queen 55

\$W
+51
\$B
+141
\$C
+235

CED	BW	WW	YW	SC	DOC	HP	CEM	Milk
+2	+3.0	+54	+98	NA	NA	NA	+8	+29
CW		Marb		RE		FAT		
I+35	.05	I+49	.05	I+.38	.05	I+.005	.05	

- Individual Performance: BW 87 lbs, BWR 98, 205 Wt. 744 lbs, WWR 108.
- Dam's Production: NR 7@108. Calving Interval 7@367 days.
- Grandam's Production: NR 8@104.
- Pathfinder dam produced the popular selection of Dale Boynton, SD in the 2016 sale.
- Her maternal brother was selected by Lynn Ziegler, SD from the 2015 sale offering, while her maternal sister was chosen by Robbins Cattle Co, IA from the 2014 event.

31 ME Double Vision 5 369

Born: 03/25/19 19622188 Tattoo: 369 Bull

Jindra Double Vision #*
ME Double Vision 5
18340821 ME Stockmans Queen 212 #

ME Upward 460
ME Queen of Crackerjack 462 #
18015535 Queen of Crackerjack 420

Connealy Reflection #
Hoff Rachel 8312 405 +
Styles Upgrade J59 #*
ME Stockmans Queen 187
Sitz Upward 307R #
ME Queen of Crackerjack 207
Sitz Upward 307R #
Queen of Crackerjack 567 #

\$W
+54
\$B
+136
\$C
+238

CED	BW	WW	YW	SC	DOC	HP	CEM	Milk
+0	+4.1	+57	+101	NA	NA	NA	+7	+32
CW		Marb		RE		FAT		
I+36	.05	I+.38	.05	I+.57	.05	I+.001	.05	

- Individual Performance: BW 97 lbs, 205 Wt. 761 lbs, WWR 110.
- Dam's Production: BR 6@100, NR 6@109. Calving Interval 6@369 days.
- Grandam's Production: BR 6@95, NR 6@105. REA 1@100, Rib Fat 1@97, Rump Fat 1@73.
- His maternal brother was the \$4500 top-selling bull of the 2017 sale selected by Stan Hunnel, SD who also bought a brother in 2016, while Dennis Didreckson, SD selected one in 2015. His maternal sister was a feature in the 2019 sale selected by JK Angus, SD.
- His dam has earned Pathfinder status.

30 ME Tanker 39

Born: 03/04/19 19622191 Tattoo: 39 Bull

Connealy Right Answer 746 #
MAF Tanker 23 *
17420717 Jackie Lass 032 of Tripp

Connealy Cavalry 1149 #*
ME Stockmans Queen 374
18666153 ME Queen of Crackerjack 89

S A V Final Answer 0035 #*
Happy Dell of Conanga 262
Sitz Dash 10277 #*
Jackie Lass 1142 of Tripp
Connealy Consensus #*
Brista of Conanga 927T +
S A V Final Answer 0035 #*
ME Stockmans Queen 187

\$W
+51
\$B
NA
\$C
NA

CED	BW	WW	YW	SC	DOC	HP	CEM	Milk
+1	+2.6	+67	+121	NA	NA	NA	+6	+18
CW		Marb		RE		FAT		
NA	NA	NA	NA	NA	NA	NA	NA	

- Individual Performance: BW 94 lbs, 205 Wt. 693 lbs, WWR 100.
- Dam's Production: BR 4@99. Calving Interval 4@352 days.
- Grandam's Production: BR 7@100, NR 7@110. Calving Interval 7@367 days.
- His dam recorded an enviable individual performance 205-day wt 692 lbs, WWR 113.
- His maternal sister was chosen by Jordan Miller, SD in 2018.

32 ME Tanker 469

Born: 02/28/19 19622202 Tattoo: 469 Bull

Connealy Right Answer 746 #
MAF Tanker 23 *
17420717 Jackie Lass 032 of Tripp

S A V Final Answer 0035 #*
ME Queen Idelette 69
17505565 ME Queen Idelette 17

S A V Final Answer 0035 #*
Happy Dell of Conanga 262
Sitz Dash 10277 #*
Jackie Lass 1142 of Tripp
Sitz Traveler 8180 #
S A V Emulous 8145
TC Gridiron 258 #
ME Queen Idelette 44

\$W
+56
\$B
NA
\$C
NA

CED	BW	WW	YW	SC	DOC	HP	CEM	Milk
+4	+9	+61	+108	NA	NA	NA	+6	+22
CW		Marb		RE		FAT		
NA	NA	NA	NA	NA	NA	NA	NA	

- Individual Performance: BW 87 lbs, BWR 99, 205 Wt. 672 lbs, WWR 97.
- Dam's Production: NR 8@108, YR 1@100. Calving Interval 8@363 days.
- Grandam's Production: NR 8@104, YR 1@101.
- Four J Farms, Groton SD purchased his maternal brother in 2016 at \$3900, while two maternal sisters were selected from the 2017 and 2014 offerings by Ringgenberg Angus, Columbia SD.



SONS OF HART CAVALRY 3247

Lot 33



Hart Cavalry 3247
Reference Sire D

33 ME Cavalry 3247 69

Born: 03/29/19 19622203 Tattoo: 69 Bull

Connealy Cavalry 1149 #*
Hart Cavalry 3247
17666989 Hart Sandra 7014 #

Sitz Upward 307R #
ME Marshalls Coquette 120
16917064 ME Marshalls Coquette 45

Connealy Consensus #*
Brista of Conanga 927T +
Bebos Dateline 7078 5010 +
Hart Lady Bando 3034
Connealy Onward #*
Sitz Henrietta Pride 81M
Lemmon Newsline C804 #+
Marshalls Coquette 2

\$W
+51
\$B
NA
\$C
NA

CED	BW	WW	YW	SC	DOC	HP	CEM	Milk
+4	+1.9	+51	+94	NA	NA	NA	+11	+29
CW		Marb		RE		FAT		
NA		NA		NA		NA		

- Individual Performance: BW 92 lbs, 205 Wt. 714 lbs, WWR 103.
- Dam's Production: BR 7@94, NR 7@98. Calving Interval 8@370 days.
- Grandam's Production: NR 10@99. Calving Interval 13@367 days.
- His maternal brother was a \$4500 feature in the 2019 sale offering selected by Jordan Miller, SD. His maternal sister was selected by Sumption Farms, SD in 2017, another went to Alex Jung, SD in 2018, while two sisters are retained in the herd.



ME Thunder 108

\$4500 maternal brother to lot 33
selected by Jordan Miller, SD

34 ME Cavalry 3247 79

Born: 03/15/19 19622198 Tattoo: 79 Bull

Connealy Cavalry 1149 #*
Hart Cavalry 3247
17666989 Hart Sandra 7014 #

Sitz Upward 307R #
ME Blue Marlene 440
16917057 ME Blue Marlene 87

Connealy Consensus #*
Brista of Conanga 927T +
Bebos Dateline 7078 5010 +
Hart Lady Bando 3034
Connealy Onward #*
Sitz Henrietta Pride 81M
W C C Special Design L309 #+*
E A F Blue Marlene 966

\$W
+55
\$B
+133
\$C
+227

CED	BW	WW	YW	SC	DOC	HP	CEM	Milk
+3	+2.2	+50	+94	NA	NA	NA	+9	+35
CW		Marb		RE		FAT		
I+47	.05	I+.48	.05	I+.30	.05	I+.012	.05	

- Individual Performance: BW 92 lbs, 205 Wt. 701 lbs, WWR 101.
- Dam's Production: NR 6@112. REA 1@102, Rump Fat 1@95. Calving Interval 6@367 days.
- Grandam's Production: BR 1@93, NR 1@102. Calving Interval 2@362 days.
- His maternal brothers include the \$3500 choice of Dan Barton, ND in 2018, the \$3500 selection of Grant Gilchrist, SD in 2017 and the featured lot 3 bull of the 2016 sale chosen by Mark Schmidt, SD.
- A maternal sister posted a WWR 119 and was returned to this herd where she records BR 4@95 and NR 4@101 and produced the lot 40 bull in this offering.



ME Sure Shot 358

Maternal brother to lot 34 that sells as lot 43



SONS OF MAF TANKER 23

Lot 35



ME Stockmans Queen 298
\$3100 top-selling maternal sister to lot 35
selected by Jung Cattle Co, SD



ME Black Queen 578
Maternal sister to lot 36
selected by Andy Daly, SD

35 ME Tanker 179

Born: 02/22/19 19622193 Tattoo: 179 Bull

Connealy Right Answer 746 #
MAF Tanker 23 *
17420717 Jackie Lass 032 of Tripp

Styles Upgrade J59 #*
ME Stockmans Queen 212 #
18016241 ME Stockmans Queen 187

SA V Final Answer 0035 #
Happy Dell of Conanga 262
Sitz Dash 10277 #*
Jackie Lass 1142 of Tripp
Sitz Upward 307R #
Plainview Lassie 71B
ME Stockman 2
Stockmans Queen 115

\$W
+51
\$B
+105
\$C
+200

CED	BW	WW	YW	SC	DOC	HP	CEM	Milk
+17	-5.1	+46	+82	NA	NA	NA	+13	+25
CW		Marb		RE		FAT		
I+31	.05	I+.55	.05	I+.30	.05	I+.026	.05	

- Individual Performance: BW 55 lbs, BWR 62, 205 Wt. 665 lbs, WWR 96.
- Dam's Production: BR 6@85, NR 6@103. Calving Interval 6@363 days.
- Grandam's Production: BR 6@91.
- His maternal sister was the \$3100 top-selling heifer of the 2019 sale offering to Jung Cattle Co, SD. His 2017-born sister was among the select "minus 10" head held for in-herd use in that year. Another sister was selected by Sumption Farms, Frederick SD in 2017 and his maternal brother, ME Double Vision 5 became a revered herd sire in the Michael Erdmann breeding program siring several lots in this offering.
- He is the #1 highest CED and the #1 lowest BW EPD in the sale offering ranking in the elite top 1% for both.
- **Recommended for heifers or cows.**

36 ME Tanker 629

Born: 03/06/19 19622177 Tattoo: 629 Bull

Connealy Right Answer 746 #
MAF Tanker 23 *
17420717 Jackie Lass 032 of Tripp

LaGrand Structure 5277
ME Black Queen 229
17518853 ME Black Queen 106

SA V Final Answer 0035 #*
Happy Dell of Conanga 262
Sitz Dash 10277 #*
Jackie Lass 1142 of Tripp
G 13 Structure #
Roth Lady 9016 +
SA V 8180 Traveler 004 #
ME Black Queen 34 #

\$W
+46
\$B
+114
\$C
+191

CED	BW	WW	YW	SC	DOC	HP	CEM	Milk
+4	+1.0	+54	+104	I+.84	I+14	I+10.9	+7	+21
CW		Marb		RE		FAT		
I+30	.05	I+.49	.05	I+.20	.05	I+.035	.05	

- Individual Performance: BW 82 lbs, BWR 93, 205 Wt. 680 lbs, WWR 98.
- Dam's Production: BR 7@98, NR 7@97, YR 2@97.
- Grandam's Production: BR 2@95. Calving Interval 3@362 days.
- Andy Daly, SD selected his maternal sister from the 2019 offering where a maternal brother was also chosen by Heim Bros, ND.

37 ME Tanker 269

Born: 02/14/19 19622176 Tattoo: 269 Bull

Connealy Right Answer 746 #
MAF Tanker 23 *
17420717 Jackie Lass 032 of Tripp

Hilltop Open Range 2279 *
ME Black Queen 677
19008537 ME Black Queen 230

SA V Final Answer 0035 #
Happy Dell of Conanga 262
Sitz Dash 10277 #*
Jackie Lass 1142 of Tripp
Sitz Identity 7828 #*
HT Hazel GP 97
SA V Net Worth 4200 #
ME Black Queen 34 #

\$W
+58
\$B
NA
\$C
NA

CED	BW	WW	YW	SC	DOC	HP	CEM	Milk
+7	-.1	+65	+124	NA	NA	NA	+9	+22
CW		Marb		RE		FAT		
NA		NA		NA		NA		

- Individual Performance: BW 66 lbs, BWR 83, 205 Wt. 690 lbs, WWR 100.
- Dam's Production: BR 1@83, NR 1@100.
- Grandam's Production: NR 5@111.
- Born unassisted out of a first-calf heifer at a mere 66 lbs.
- A maternal sister to his dam was the \$1800 selection of Sumption Farms, SD in 2019 while her maternal brother was a \$4400 herd sire choice of Jerry Barton, ND.
- **Recommended for heifers or cows.**

38 ME Tanker 479

Born: 03/01/19 19622200 Tattoo: 479 Bull

Connealy Right Answer 746 #
MAF Tanker 23 *
17420717 Jackie Lass 032 of Tripp

SA V Final Answer 0035 #*
ME Marshalls Queen 149
17505568 ME Marshalls Queen 7

SA V Final Answer 0035 #*
Happy Dell of Conanga 262
Sitz Dash 10277 #*
Jackie Lass 1142 of Tripp
Sitz Traveler 8180 #
SA V Emulous 8145
Lemmon Newline C804 #+
Marshalls Queen 36 #

\$W
+44
\$B
NA
\$C
NA

CED	BW	WW	YW	SC	DOC	HP	CEM	Milk
-3	+3.6	+60	+108	NA	NA	NA	+3	+20
CW		Marb		RE		FAT		
NA		NA		NA		NA		

- Individual Performance: BW 102 lbs, 205 Wt. 679 lbs, WWR 98.
- Dam's Production: NR 8@101. Calving Interval 8@366 days.
- Grandam's Production: NR 7@99.
- His maternal sister was selected from the 2017 offering by Homestead Acres, SD while another sister is retained in this herd.
- A maternal brother was chosen by Artz Angus, Ipswich SD in 2018 at \$3500, while another sells in this offering as lot 48.

Lot 39



ME Bankroll 107
Maternal brother to lot 39
selected by Loren Helmer, SD



ME 3rd Dimension 728
\$19,000 top-selling maternal brother to lot 42
selected JK Angus and Dikoff Angus Ranch, SD

39 ME Niagara 59

Born: 03/10/19 19622201 Tattoo: 59 Bull

Hoover Dam #*	SydGen C C & 7 #*	\$W
S S Niagara Z29 *	Erica of Ellston C124 #	+56
17287387 Jet S S X144	B/R New Day 454 #*	\$B
	JET S S T151	+128
Styles Upgrade J59 #*	Sitz Upward 307R #	\$C
ME Prim Maggie 192	Plainview Lassie 71B	+210
18015532 ME Prim Maggie 57	BT Right Time 24J #+	
	Erdmann N P Prim Maggie 258 #	

CED	BW	WW	YW	SC	DOC	HP	CEM	Milk
+10	-1.5	+51	+94	I+.85	I+19	I+9.1	+10	+27
CW		Marb		RE		FAT		
I+32	.05	I+.54	.05	I+.70	.05	I+.011	.05	

- Individual Performance: BW 73 lbs, BWR 82, 205 Wt. 673 lbs, WWR 97.
- Dam's Production: BR 6@86, NR 6@96. REA 1@109. Calving Interval 6@366 days.
- Grandam's Production: NR 8@101, YR 1@101. IMF 1@128.
- Maternal sisters were selected by Grant Gilchrist, SD; RBM Livestock, SD and Sumption Farms, SD, while maternal brothers serve in the distinguished herds of Loren Helmer, SD and Heim Bros, ND.
- He shares the #3 highest CED and the #3 lowest BW EPD in the sale offering.
- **Recommended for heifers or cows.**

40 ME Niagara 19

Born: 03/11/19 19622204 Tattoo: 19 Bull

Hoover Dam #*	SydGen C C & 7 #*	\$W
S S Niagara Z29 *	Erica of Ellston C124 #	+56
17287387 Jet S S X144	B/R New Day 454 #*	\$B
	JET S S T151	NA
Connealy Cavalry 1149 #*	Connealy Consensus #*	\$C
ME Blue Marlene 174	Brista of Conanga 927T +	NA
18666144 ME Blue Marlene 440	Sitz Upward 307R #	
	ME Blue Marlene 87	

CED	BW	WW	YW	SC	DOC	HP	CEM	Milk
+3	+2.5	+62	+117	NA	NA	NA	+8	+27
CW		Marb		RE		FAT		
NA		NA		NA		NA		

- Individual Performance: BW 91 lbs, 205 Wt. 665 lbs, WWR 96.
- Dam's Production: BR 4@95, NR 4@101. Calving Interval 4@365 days.
- Grandam's Production: NR 6@112. REA 1@102, Rump Fat 1@95. Calving Interval 6@367 days.
- His maternal sister recorded astounding individual performance of BWR 97 and WWR 119 to post the #2 heaviest 205-day wt of the 2017 offering where she was selected by Keith Mendenhall, SD. Other sisters sold in the 2019 and 2018 offerings to Dean Larson, SD and Haiar Cattle Co, SD.

41 ME Niagara 549

Born: 03/13/19 19622199 Tattoo: 549 Bull

Hoover Dam #*	SydGen C C & 7 #*	\$W
S S Niagara Z29 *	Erica of Ellston C124 #	+48
17287387 Jet S S X144	B/R New Day 454 #*	\$B
	JET S S T151	+127
LaGrand Structure 5277	G 13 Structure #	\$C
ME Sleep Easy Queen 261 #	Roth Lady 9016 +	+200
17737366 Erdmann Sleep Easy Queen 710	Elm Views Sleep Easy 2F	
	Black Queen 584 #	

CED	BW	WW	YW	SC	DOC	HP	CEM	Milk
+6	+0	+48	+93	I+.35	I+14	I+9.2	+6	+26
CW		Marb		RE		FAT		
I+32	.05	I+.46	.05	I+.60	.05	I-.001	.05	

- Individual Performance: BW 76 lbs, BWR 85, 205 Wt. 685 lbs, WWR 99.
- Dam's Production: BR 6@95, NR 6@103.
- Grandam's Production: YR 2@100.
- His Pathfinder dam produced herd sire selections for Heim Bros, ND and Ron Backman, SD as well as a herd replacement that went back into the program having in-turn produced the lot 92 heifer in this offering.
- **Recommended for larger heifers or cows.**

42 ME Niagara 679

Born: 03/08/19 19622205 Tattoo: 679 Bull

Hoover Dam #*	SydGen C C & 7 #*	\$W
S S Niagara Z29 *	Erica of Ellston C124 #	+50
17287387 Jet S S X144	B/R New Day 454 #*	\$B
	JET S S T151	+142
S A V Net Worth 4200 #	S A V 8180 Traveler 004 #	\$C
ME Queen of Crackerjack 202 #	S A V May 2410 +	+220
18016227 ME Queen of Crackerjack 25	LaGrand E161 Precision 3400	
	Erdmann Queen 119	

CED	BW	WW	YW	SC	DOC	HP	CEM	Milk
+6	+1.0	+48	+96	I+.62	I+9	I+8.5	+11	+31
CW		Marb		RE		FAT		
I+50	.05	I+.52	.05	I+.78	.05	I+.025	.05	

- Individual Performance: BW 78 lbs, BWR 88, 205 Wt. 642 lbs, WWR 93.
- Dam's Production: BR 6@91, NR 6@103. IMF 1@120, REA 1@110. Calving Interval 6@362 days.
- Grandam's Production: BR 11@92, NR 11@104, YR 1@100. IMF 1@122. Calving Interval 13@370 days.
- His maternal brother boasted individual performance of BWR 88, WWR 109, IMF ratio 120 and RE ratio 110 prior to topping the 2019 sale offering at \$19,000 to JK Angus and Dikoff Angus Ranch at \$19,000 2/3 interest.
- Alan Bruhn, Mapleton IA selected his maternal sister as a feature in the 2015 sale offering while Curt Nash, Mansfield SD chose his sister in 2016. In 2018, Another sister was chosen by S&A Fredricks, Ashton SD.
- Pathfinder dam.

TOP 2 YEAR OLD BULLS

Lot 43



MOGCK Sure Shot
sire of lot 43

- Individual Performance: BW 86 lbs, BWR 97, 205 Wt. 794 lbs, WWR 111.
- Dam's Production: NR 6@112. REA 1@102, Rump Fat 1@95. Calving Interval 6@367 days.
- Grandam's Production: NR 1@102. Calving Interval 2@362 days.
- His maternal brothers include the \$3500 choice of Dan Barton, ND in 2018, the \$3500 selection of Grant Gilchrist, SD in 2017 and the featured lot 3 bull of the 2016 sale chosen by Mark Schmidt, SD.
- A maternal sister posted a WWR 119 and was returned to this herd where she records BR 4@95 and NR 4@101 and produced the lot 40 bull in this offering.
- He posted the #1 heaviest adj 205-day wt, the #1 lowest BW EPD and the #1 \$W value among the two-yr-old bulls in the offering.
- **Recommended for larger heifers or cows.**

43 ME Sure Shot 358

Born: 03/04/18 19310716 Tattoo: 358 Bull

Mytty In Focus #*
MOGCK Sure Shot #
15899735 Mogck Black Lass 2065

Sitz Upward 307R #
ME Blue Marlene 440
16917057 ME Blue Marlene 87

S A F Focus of E R #
Mytty Countess 906
S A V Pay Day 3261
Mogck Black Lass C2502
Connealy Onward #*
Sitz Henrietta Pride 81M
W C C Special Design L309 #+*
E A F Blue Marlene 966

\$W
+68
\$B
+129
\$C
+230

CED	BW	WW	YW	SC	DOC	HP	CEM	Milk
+6	+9	+59	+101	NA	NA	NA	+8	+33
CW		Marb		RE		FAT		
+49	.28	+29	.24	+63	.27	+017	.25	

44 ME Cavalry 34 118

Born: 03/22/18 19310711 Tattoo: 118 Bull

Connealy Cavalry 1149 #*
ME Cavalry 34
18040056 ME Queen of Crackerjack 279
H S A F Bando 1961 #+*
Erdmann Fortunes Queen 258
16296933 Erdmann Fortunes Queen 610

Connealy Consensus #*
Brista of Conanga 927T +
S A V Final Answer 0035 #*
ME Queen of Crackerjack 207
S A F 598 Bando 5175 #+
J K S Miss Cheyenne 196 +
Plainview Fortune 2000 9T
Marshalls Queen 704 #

\$W
+49
\$B
NA
\$C
NA

CED	BW	WW	YW	SC	DOC	HP	CEM	Milk
I-2	I+2.8	I+53	+90	NA	NA	NA	I+7	I+25
CW		Marb		RE		FAT		
NA	NA	NA	NA	NA	NA			

Lot 44



The #1
\$M Value
Among The
Two-Yr-Old
Bulls

- Individual Performance: BW 71 lbs, BWR 89, 205 Wt. 753 lbs, WWR 105.
- Dam's Production: NR 5@110.
- Grandam's Production: NR 6@103, YR 1@112.
- Born twin with a cow.
- His 2017 maternal sister posted individual performance of BWR 90 and WWR 117. She was among the elite "minus 10" herd replacements kept from the heifer calf dispersion that year.
- He posted the #1 \$M value in the two-yr-old offering, ranking in the top 10% of non-parent bulls.



TOP 2 YEAR OLD BULLS

Lot 45



ME Thunder 144
sire of lot 45

- Individual Performance: BW 103 lbs, 205 Wt. 775 lbs, WWR 108.
- Dam's Production: BR 7@95, YR 1@104. Calving Interval 7@361 days.
- Grandam's Production: NR 8@106, YR 3@103.
- RBM Livestock, SD and Deering W Lazy F Ranch, TX have each selected a maternal sister. His 2019 sister sells as lot 110.
- He boasts the #1 highest WW EPD and #1 highest YW EPD in the two-year-old bull offering, ranking in the top 10% of the breed for both traits.

45 ME Thunder 378

Born: 03/27/18 19310718 Tattoo: 378 Bull

Connealy Thunder #
ME Thunder 144
 18017555 ME Black Queen 332

Sitz Upward 307R #
ME Erdmann Queen 311
 18666608 Erdmann Queen 119

Baldrige Kaboom K243 KCF #
 Parka of Conanga 241 #
 Hart Good Answer 9031
 ME Black Queen 127
 Connealy Onward #*
 Sitz Henrietta Pride 81M
 E A R Scotch Cap 755
 Queen of Crackerjack 567 #

\$W
+55
\$B
+125
\$C
+215

CED	BW	WW	YW	SC	DOC	HP	CEM	Milk
-6	+5.9	+70	+121	I+1.56	I+13	I+10.5	+5	+24
CW		Marb		RE		FAT		
I+49	.05	I+.27	.05	I+.37	.05	I+.002	.05	

46 ME Top Cut 428

Born: 03/05/18 19312345 Tattoo: 428 Bull

Bruns Uppercut 610 *
Bruns Top Cut 373 *
 17680548 Dakota Miss 669 Baf #

H S A F Bando 1961 #+*
ME Marshalls Coquette 268
 16271179 ME Marshalls Coquette 36

Sitz Upward 307R #
 Dakota Ann 565 BAF
 Mohnen Brushpopper 295 #*
 Dakota Miss 1785 Baf #
 S A F 598 Bando 5175 #+
 J K S Miss Cheyenne 196 +
 F A R Krugerrand 410H #
 Erdmann B C E Coquette 488

\$W
+52
\$B
+142
\$C
+252

CED	BW	WW	YW	SC	DOC	HP	CEM	Milk
+5	+1.5	+55	+102	NA	NA	NA	+6	+25
CW		Marb		RE		FAT		
+47	.25	+27	.21	+65	.24	-.032	.21	

Lot 46



Bruns Top Cut 373
sire of lots 46 & 47

- Individual Performance: BW 96 lbs, 205 Wt. 748 lbs, WWR 104.
- Dam's Production: NR 6@101. REA 1@101, Rib Fat 1@71, Rump Fat 1@84.
- Grandam's Production: NR 1@96.
- Ashley Pigors, SD selected a maternal sister in 2014 while three sisters have been retained in the herd posting a collective nursing ratio of 14@101.



TOP 2 YEAR OLD BULLS

Lot 47



ME Double Vision 427

Maternal brother to lot 47
selected by Stan Hummel, SD

- Individual Performance: BW 84 lbs, BWR 94, 205 Wt. 741 lbs, WWR 103.
- Dam's Production: BR 8@96, NR 8@103, YR 1@107. REA 1@110, Rump Fat 1@92. Calving Interval 8@362 days.
- Grandam's Production: NR 8@101, YR 2@99.
- Maternal brothers have sold to Stan Hunnel, SD, John Ronning, SD and Heim Bros, ND in the 2018, 2017 and 2015 sales while a maternal sister was the replacement heifer selection of Blake Pauli, SD.
- He posted the #1 largest UREA in the two-yr-old offering as well as the #1 largest CED EPD.
- **Recommended for heifers or cows.**

47 ME Top Cut 718

Born: 03/03/18 19312338 Tattoo: 718 Bull

Brun's Uppercut 610 *
Bruns Top Cut 373 *
17680548 Dakota Miss 669 Baf #

S A V Net Worth 4200 #
ME Black Queen 80
16917000 ME Black Queen 136

Sitz Upward 307R #
Dakota Ann 565 BAF
Mohren Brushpopper 295 #*
Dakota Miss 1785 Baf #
S A V 8180 Traveler 004 #
S A V May 2410 +
S A V 8180 Traveler 004 #
Erdmann Sleep Easy Queen 710

\$W
+56
\$B
+135
\$C
+228

CED	BW	WW	YW	SC	DOC	HP	CEM	Milk
+8	+1.7	+58	+106	NA	NA	NA	+10	+27
CW		Marb		RE		FAT		
+43	.25	+28	.22	+75	.25	+002	.22	

48 ME Hart Cavalry 3247 188

Born: 03/21/18 19310713 Tattoo: 188 Bull

Connealy Cavalry 1149 #*
Hart Cavalry 3247
17666989 Hart Sandra 7014 #

S A V Final Answer 0035 #*
ME Marshalls Queen 149
17505568 ME Marshalls Queen 7

Connealy Consensus #*
Brista of Conanga 927T +
Berbos Dateline 7078 5010 +
Hart Lady Bando 3034
Sitz Traveler 8180 #
S A V Emulous 8145
Lemmon Newline C804 #+
Marshalls Queen 36 #

\$W
+55
\$B
NA
\$C
NA

CED	BW	WW	YW	SC	DOC	HP	CEM	Milk
+3	+1.4	+51	+89	NA	NA	NA	+8	+29
CW		Marb		RE		FAT		
NA	NA	NA	NA	NA	NA	NA	NA	

Lot 48



ME Marshalls Queen 346

Maternal sister to lot 48
selected by Homestead Acres, SD

- Individual Performance: BW 92 lbs, 205 Wt. 751 lbs, WWR 105.
- Dam's Production: NR 8@101. Calving Interval 8@366 days.
- Grandam's Production: NR 7@99.
- His maternal sister was selected from the 2017 offering by Homestead Acres, SD while another sister is retained in this herd.
- A maternal brother was chosen by Artz Angus, SD in 2018 at \$3500.



TOP 2 YEAR OLD BULLS

49 ME Double Vision 478

Born: 02/28/18 19312021 Tattoo: 478 Bull

Connealy Reflection #
Jindra Double Vision #*
16748826 Hoff Rachel 8312 405 +

Hart Good Answer 9031
ME Coquette 222
18016228 Marshalls Coquette 140

Bon View New Design 878 #
Happy Grill of Conanga 6260
Hoff Limited Edition S C 594 #
Hoff Miss Expo S C 4223
S A V Final Answer 0035#*
Hart Zara 7052 #
Sitz Upward 307R #
Marshalls Coquette 2

\$W
+53
\$B
+154
\$C
+257

CED	BW	WW	YW	SC	DOC	HP	CEM	Milk
+7	+5	+52	+97	NA	NA	NA	+12	+27
CW		Marb		RE		FAT		
+52	.26	+50	.22	+57	.26	-004	.23	

- Individual Performance: BW 77 lbs, BWR 87, 205 Wt. 723 lbs, WWR 101.
- Dam's Production: BR 6@95, NR 6@102. REA 1@101, Rump Fat 1@76. Calving Interval 6@366 days.
- Grandam's Production: BR 6@99, NR 6@102. IMF 1@112, REA 1@102.
- His maternal sisters have sold to Alex Jung, SD; Curt Nash, SD; Sumption Farms, SD and Robbins Cattle Co, IA.
- He recorded the #1 CEM EPD and the #1 \$B value of the two-yr-old bull offering.
- **Recommended for heifers or cows.**



50 Me Double Vision 5 758

Born: 03/16/18 19326075 Tattoo: 758 Bull

Jindra Double Vision #*
ME Double Vision 5
18340821 ME Stockmans Queen 212 #

Musgrave Foundation #*
ME Marshalls Coquette 64 #
18666138 ME Marshalls Coquette 249

Connealy Reflection #
Hoff Rachel 8312 405 +
Styles Upgrade J59 #*
ME Stockmans Queen 187
Kesslers Frontman R001 #*
MCATL Blackcap Juara 29-434
LaGrand 111 Rito 5698
ME Marshalls Coquette 13

\$W
+49
\$B
NA
\$C
NA

CED	BW	WW	YW	SC	DOC	HP	CEM	Milk
+3	+2.3	+50	+91	NA	NA	NA	+8	+28
CW		Marb		RE		FAT		
NA	NA	NA	NA	NA	NA	NA	NA	

- Individual Performance: BW 93 lbs, 205 Wt. 756 lbs, WWR 105.
- Dam's Production: NR 4@106. Calving Interval 4@356 days.
- Grandam's Production: BR 5@98, YR 2@96. Calving Interval 5@364 days.
- His maternal sister posted astonishing individual performance of BWR 92 and WWR 125 and was the #1 205-day wt in her contemporary group, prior to her acquisition by Andy Daly, Columbia SD.
- His sire, ME Double Vision 5 recorded individual performance featuring a WWR 114 and was held for in-herd use.



51 ME Top Cut 658

Born: 03/07/18 19312322 Tattoo: 658 Bull

Bruns Uppercut 610 *
Bruns Top Cut 373 *
17680548 Dakota Miss 669 Baf #

Musgrave Foundation #*
ME Black Queen 244
18666148 ME Black Queen 381 #

Sitz Upward 307R #
Dakota Ann 565 BAF
Molnen Brushpopper 295 #*
Dakota Miss 1785 Baf #
Kesslers Frontman R001 #*
MCATL Blackcap Juara 29-434
LaGrand 111 Rito 5698
ME Black Queen 166

\$W
+57
\$B
+153
\$C
+246

CED	BW	WW	YW	SC	DOC	HP	CEM	Milk
+8	+1.6	+56	+106	I+.44	I+16	I+8.7	+8	+29
CW		Marb		RE		FAT		
+49	.24	+41	.20	+78	.24	-030	.20	

- Individual Performance: BW 93 lbs, 205 Wt. 705 lbs, WWR 98.
- Dam's Production: BR 4@98, NR 4@102, YR 1@102. IMF 1@104, REA 1@103, Rib Fat 1@81, Rump Fat 1@78. Calving Interval 4@369 days.
- Grandam's Production: NR 6@109. Calving Interval 7@366 days.
- His maternal sisters were selected by RBM Livestock, Florence SD and LMMJ Farms, Humeston IA in 2017 and 2018 respectively.
- He shares the #1 CED EPD and he posts The #2 \$B value in the two-yr-old bull offering.
- **Recommended for heifers or cows.**



Lot 54



ME Bankroll 528

\$4000 maternal brother to lot 54 selected by Stan Hummel, SD

- Individual Performance: BW 84 lbs, BWR 99, 205 Wt. 682 lbs, WWR 104.
- Dam's Production: BR 3@97, NR 3@104. IMF 1@105. Calving Interval 3@356 days.
- Grandam's Production: BR 6@96, NR 6@110. IMF 2@104, REA 2@112. Calving Interval 8@374 days.
- Her dam recorded astounding individual performance of BWR 96 and WWR 115 and was systematically recruited to the Erdmann Angus breeding program.
- Her maternal brother posted the #1 highest CED and the #1 lowest BW EPD in the 2019 offering selling at \$4000 to Stan Hummel, SD.
- She recorded the #1 \$W value in the entire heifer calf offering.

54 ME Queen of Crackerjack 49

Born: 03/09/19 19622212 Tattoo: 49 Cow

Hoover Dam #*
 S S Niagara Z29 *
 17287387 Jet S S X144

Musgrave Foundation #*
 ME Queen of Crackerjack 105
 19010174 ME Queen of Crackerjack 279

SydGen C C & 7 #*
 Erica of Ellston C124 #
 B/R New Day 454 #*
 JET S S T151
 Kesslers Frontman R001 #*
 MCATL Blackcap Juara 29-434
 S A V Final Answer 0035 #*
 ME Queen of Crackerjack 207

\$W
+67
\$B
+141
\$C
+241

CED	BW	WW	YW	SC	DOC	HP	CEM	Milk
+6	+1.1	+65	+121	NA	NA	NA	+8	+31
CW		Marb		RE		FAT		
I+42	.05	I+.55	.05	I+.70	.05	I+.026	.05	

55 ME Marshalls Queen 479

Born: 03/06/19 19622256 Tattoo: 479 Cow

Hoover Dam #*
 S S Niagara Z29 *
 17287387 Jet S S X144

LaGrand III Rito 5698
 ME Fortunes Queen 301
 17737365 Erdmann Fortunes Queen 258

SydGen C C & 7 #*
 Erica of Ellston C124 #
 B/R New Day 454 #*
 JET S S T151
 Rito III of 2536 Rito 616 #+*
 Fairview Brenda 6249
 H S A F Bando 1961 #+*
 Erdmann Fortunes Queen 610

\$W
+55
\$B
NA
\$C
NA

CED	BW	WW	YW	SC	DOC	HP	CEM	Milk
+0	+2.7	+61	+113	NA	NA	NA	+5	+27
CW		Marb		RE		FAT		
NA		NA		NA		NA		

Lot 55



ME Marshalls Queen 377

Maternal sister to lot 55 selected by Vandy's Ag, SD

- Individual Performance: BW 89 lbs, 205 Wt. 683 lbs, WWR 104.
- Dam's Production: BR 5@95, NR 5@101.
- Grandam's Production: NR 5@110.
- Her maternal brother posted individual performance of BWR 91, WWR115 and sold in the 2014 auction to Dennis Didreckson, Britton SD at \$6000.
- She posted the #4 heaviest adj 205-day-wt in the heifer offering.

Lot 56



MAF Tanker 23
Reference Sire A

- Individual Performance: BW 95 lbs, 205 Wt. 679 lbs, WWR 104.
- Dam's Production: BR 4@99, NR 4@98. Calving Interval 4@364 days.
- Grandam's Production: NR 9@98, YR 2@101.
- Her maternal sister was the replacement heifer acquisition of Keith Mendenhall, SD, from the 2017 sale offering.
- She shares the #3 highest WW EPD in the heifer offering, ranking in the top 15% while she also ranks in the top 10% for her +122 YW EPD.

56 ME Marshalls Coquette 419

Born: 02/28/19 19622252 Tattoo: 419 Cow

Connealy Right Answer 746 #
MA F Tanker 23 *
17420717 Jackie Lass 032 of Tripp

Musgrave Foundation #*
ME Marshalls Coquette 284
18666160 ME Marshalls Coquette 56

S A V Final Answer 0035 #*
Happy Dell of Conanga 262
Sitz Dash 10277 #*
Jackie Lass 1142 of Tripp
Kesslers Frontman R001 #*
MCATL Blackcap Juara 29-434
LaGrand Makers Mark 4486
ME Marshalls Coquette 13

\$W
+51
\$B
NA
\$C
NA

CED	BW	WW	YW	SC	DOC	HP	CEM	Milk
-3	+3.9	+67	+122	NA	NA	NA	+5	+22
CW		Marb		RE		FAT		
NA		NA		NA		NA		

57 ME Marshalls Queen 539

Born: 03/04/19 *19626942 Tattoo: 539 Cow

Connealy Right Answer 746 #
MA F Tanker 23 *
17420717 Jackie Lass 032 of Tripp

Lemmon Newline C804 #+
ME Marshalls Queen 88
16288983 ME Marshalls Queen 105

S A V Final Answer 0035 #*
Happy Dell of Conanga 262
Sitz Dash 10277 #*
Jackie Lass 1142 of Tripp
B/R New Design 036 #
White Fence Pride H1
LaGrand E161 Precision 3400
E A F Marshalls Queen 566

\$W
+50
\$B
+119
\$C
+202

CED	BW	WW	YW	SC	DOC	HP	CEM	Milk
+1	+1.9	+56	+101	I+1.03	I+17	I+11.2	+6	+22
CW		Marb		RE		FAT		
I+34 .05		I+.54 .05		I+.28 .05		I+.024 .05		

Lot 57



ME Foundation 374
\$4250 maternal brother to lot 57
selected by Dick McNeil, SD

- Individual Performance: BW 87 lbs, 205 Wt. 677 lbs, WWR 104.
- Dam's Production: BR 6@97, NR 6@100.
- Grandam's Production: BR 2@89.
- Two maternal brothers were the herd sire selections of Dick McNeil, SD in 2016 and 2015 while a sister was chosen by Nathan Wright, SD in the 2014 sale.

Lot 58



SS Niagara Z29
Reference Sire B

- Individual Performance: BW 88 lbs, 205 Wt. 647 lbs, WWR 99.
- Dam's Production: NR 4@105. Calving Interval 4@366 days.
- Grandam's Production: NR 6@99. Calving Interval 6@366 days.
- Her Pathfinder dam by the Genex sire, Connealy Thunder bested her contemporaries with individual performance BWR 89 and WWR 110.
- A maternal sister was chosen by Sumption Farms, SD out of the 2018 sale offering.

58 ME Queen Idelette 529

Born: 03/08/19 19622214 Tattoo: 529 Cow

Hoover Dam #*
S S Niagara Z29 *
17287387 Jet S S X144

Connealy Thunder #
ME Queen Idelette 24 #
18666135 ME Queen Idelette 142

SydGen C C & 7 #*
Erica of Ellston C124 #
B/R New Day 454 #*
JET S S T151
Baldrige Kaboom K243 KCF #
Parka of Conanga 241 #
B/R New Frontier 095 #+
ME Queen Idelette 66

\$W
+58
\$B
NA
\$C
NA

CED	BW	WW	YW	SC	DOC	HP	CEM	Milk
+4	+1.1	+61	+115	NA	NA	NA	+8	+26
CW		Marb		RE		FAT		
NA		NA		NA		NA		

59 ME Blue Marlene 99

Born: 03/04/19 19622271 Tattoo: 99 Cow

Hoover Dam #*
S S Niagara Z29 *
17287387 Jet S S X144

ME 095 New Frontier 72
ME Blue Marlene 395
19303062 ME Blue Marlene 390

SydGen C C & 7 #*
Erica of Ellston C124 #
B/R New Day 454 #*
JET S S T151
B/R New Frontier 095 #+
ME Black Queen 49
LaGrand Makers Mark 4486
ME Blue Marlene 95

\$W
+52
\$B
NA
\$C
NA

CED	BW	WW	YW	SC	DOC	HP	CEM	Milk
-2	+3.8	+65	+121	NA	NA	NA	+5	+25
CW		Marb		RE		FAT		
NA		NA		NA		NA		

Lot 59



YW EPD
+121
Top 10%

- Individual Performance: BW 91 lbs, 205 Wt. 671 lbs, WWR 103.
- Dam's Production: NR 3@98. Calving Interval 3@344 days.
- Grandam's Production: NR 7@103. Calving Interval 7@364 days.
- Her dam posted individual performance highlighted by a WWR 118 among 125 contemporaries.

Lot 60



Silveiras Conversion 3048
Maternal grandsire of lot 60

- Individual Performance: BW 90 lbs, 205 Wt. 670 lbs, WWR 102.
- Dam's Production: NR 1@102.
- Grandam's Production: NR 4@108. Calving Interval 5@367 days.
- Her dam is a first-calf heifer that was admitted to the Erdmann breeding program after posting a WWR 109.
- Maternal grandsire, Silveiras Conversion 3048 is a high \$B sire with added performance and frame. He posted a BW of 80 lbs and a YW of nearly 1600 lbs prior to his acquisition by Hart Farms and Accelerated Genetics.

60 ME Black Queen 449

Born: 02/24/19 19622217 Tattoo: 449 Cow

Connealy Right Answer 746 #
M A F Tanker 23 *
17420717 Jackie Lass 032 of Tripp

Silveiras Conversion 3048 *
ME Black Queen 797
19008547 ME Black Queen 51

S A V Final Answer 0035 #*
Happy Dell of Conanga 262
Sitz Dash 10277 #*
Jackie Lass 1142 of Tripp
Silveiras Conversion 8064 *
Silveiras Elba 6036
Hart Good Answer 9031
ME Black Queen 329

\$W
+41
\$B
NA
\$C
NA

CED	BW	WW	YW	SC	DOC	HP	CEM	Milk
-7	+5.9	+70	+132	NA	NA	NA	+1	+20
CW		Marb		RE		FAT		
NA		NA		NA		NA		

61 ME Queen Idelette 669

Born: 03/07/19 19622268 Tattoo: 669 Cow

Connealy Right Answer 746 #
M A F Tanker 23 *
17420717 Jackie Lass 032 of Tripp

Jindra Double Vision #*
ME Queen Idelette 15
19008183 ME Queen Idelette 351 #

S A V Final Answer 0035 #*
Happy Dell of Conanga 262
Sitz Dash 10277 #*
Jackie Lass 1142 of Tripp
Connealy Reflection#
Hoff Rachel 8312 405 +
LaGrand 111 Rito 5698
ME Queen Idelette 126

\$W
+58
\$B
+143
\$C
+230

CED	BW	WW	YW	SC	DOC	HP	CEM	Milk
+4	+1.0	+67	+123	NA	NA	NA	+7	+21
CW		Marb		RE		FAT		
I+48		.05		I+61		.05		
I+36		.05		I+.024		.05		

Lot 61

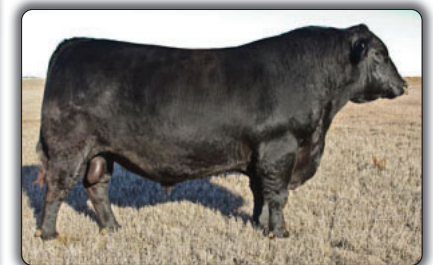

Jindra Double Vision
Maternal grandsire of lot 61

- Individual Performance: BW 79 lbs, BWR 93, 205 Wt. 667 lbs, WWR 102.
- Dam's Production: NR 3@101. REA 1@107, Rib Fat 1@61, Rump Fat 1@100. Calving Interval 3@368 days.
- Grandam's Production: BR 7@93, NR 7@103. Calving Interval 7@363 days.
- Her young dam earned her place on the herd roster with individual performance of BWR 99 and WWR 106.
- Her maternal brother was the herd sire selection of Dakota View Farms, SD at \$4000 while a sister was the herd replacement choice of LMMJ Farms, IA.



DISPERSION OF THE 2019 HEIFER CALVES - MINUS 10

Lot 62



Daughters of SS Niagara Z29



ME Double Vision 5 248
Maternal brother to lot 62

62 ME Prim Maggie 519

Born: 03/05/19 19622259 Tattoo: 519 Cow

Hoover Dam #*
S S Niagara Z29 *
17287387 Jet S S X144

Musgrave Foundation #*
ME Prim Maggie 515
19007286 ME Prim Maggie 57

SydGen C C & 7 #*
Erica of Ellston C124 #
B/R New Day 454 #*
JET S S T151
Kesslers Frontman R001 #*
MCATL Blackcap Juara 29-434
BT Right Time 24J #+
Erdmann N P Prim Maggie 258 #

\$W
+61
\$B
+135
\$C
+217

CED	BW	WW	YW	SC	DOC	HP	CEM	Milk
+8	-2	+59	+108	NA	NA	NA	+9	+27
CW		Marb		RE		FAT		
I+39	.05	I+.50	.05	I+.67	.05	I+.011	.05	

- Individual Performance: BW 75 lbs, BWR 88, 205 Wt. 653 lbs, WWR 100.
- Dam's Production: BR 3@95, NR 3@99. Calving Interval 3@367 days.
- Grandam's Production: NR 8@101, YR 1@101. IMF 1@128.
- Her dam earned her admittance to the Erdmann Angus breeding program with individual performance featuring a BWR 94 and WWR 104.
- Her maternal brother was chosen by Stan Hummel, SD from the 2018 offering.
- She posted the #2 highest \$W value in the heifer offering.

64 ME Black Queen 259

Born: 03/04/19 19622242 Tattoo: 259 Cow

Hoover Dam #*
S S Niagara Z29 *
17287387 Jet S S X144

S A V 8180 Traveler 004 #
ME Black Queen 166
15561649 Erdmann N P Black Queen 328

SydGen C C & 7 #*
Erica of Ellston C124 #
B/R New Day 454 #*
JET S S T151
Sitz Traveler 8180 #
Boyd Forever Lady 8003 +
Northern Prospector 62
Black Queen 291

\$W
+58
\$B
+132
\$C
+211

CED	BW	WW	YW	SC	DOC	HP	CEM	Milk
+4	+1.0	+55	+102	I+.68	I+13	I+9	+9	+29
CW		Marb		RE		FAT		
I+36	.05	I+.49	.05	I+.62	.05	I+.017	.05	

- Individual Performance: BW 80 lbs, BWR 94, 205 Wt. 712 lbs, WWR 109.
- Dam's Production: BR 8@92, NR 8@101, YR 1@100.
- Grandam's Production: BR 5@100, NR 5@104, YR 1@96.
- Her maternal sister was selected by Mason-Knox Ranch, SD while additional maternal siblings include herd sire acquisitions by Keith Mendenhall, SD in 2019; Paul Olson, ND in 2017, the heifer selection of Kappes Angus Ranch, SD and two herd replacements for Michael Erdman that includes a Pathfinder dam with a NR 6@109.
- She recorded the #2 heaviest adj 205-day-wt in the heifer offering.

63 ME Queen Idelette 269

Born: 03/07/19 19622243 Tattoo: 269 Cow

Hoover Dam #*
S S Niagara Z29 *
17287387 Jet S S X144

B/R New Frontier 095 #+
ME Queen Idelette 142
18016240 ME Queen Idelette 66

SydGen C C & 7 #*
Erica of Ellston C124 #
B/R New Day 454 #*
JET S S T151
B/R New Design 036 #
White Fence Pride H1
S A V 8180 Traveler 004 #
Queen Idelette 22

\$W
+44
\$B
NA
\$C
NA

CED	BW	WW	YW	SC	DOC	HP	CEM	Milk
+1	+3.1	+55	+107	NA	NA	NA	+6	+25
CW		Marb		RE		FAT		
NA		NA		NA		NA		

- Individual Performance: BW 92 lbs, 205 Wt. 609 lbs, WWR 93.
- Dam's Production: NR 6@99. Calving Interval 6@366 days.
- Grandam's Production: BR 9@96, NR 9@103, YR 1@98.
- Sumption Farms Frederick SD selected her maternal sisters in 2018 and 2016 while her eldest sister retained in this program currently posts NR 4@105 earning Pathfinder status.

65 ME Black Queen 369

Born: 03/07/19 19622247 Tattoo: 369 Cow

Hoover Dam #*
S S Niagara Z29 *
17287387 Jet S S X144

W C C Special Design L309 #+*
ME Black Queen 49
17505572 ME Black Queen 55

SydGen C C & 7 #*
Erica of Ellston C124 #
B/R New Day 454 #*
JET S S T151
Bon View New Design 878 #
N Bar Primrose 2424
Woodhill Admiral 77K #
ME BLack Queen 73 #

\$W
+50
\$B
+155
\$C
+241

CED	BW	WW	YW	SC	DOC	HP	CEM	Milk
-4	+4.5	+64	+121	I+.72	I+14	I+9.4	+4	+25
CW		Marb		RE		FAT		
I+46	.05	I+.62	.05	I+.54	.05	I+.018	.05	

- Individual Performance: BW 100 lbs, 205 Wt. 674 lbs, WWR 103.
- Dam's Production: NR 8@98, YR 2@103. Calving Interval 8@366 days.
- Grandam's Production: NR 10@104, YR 3@113.
- She is a maternal sister to the revered Erdmann Angus senior herd sire, ME 095 New Frontier 72.
- Maternal sisters were selected by Sumption Farms, SD in 2018 and RBM Livestock in the 2017 sale.

Lot 66



ME Top Cut 658

Maternal brother of lot 68 that sells as lot 51

66 ME Blue Marlene 129

Born: 02/28/19 19622215 Tattoo: 129 Cow

Hoover Dam #*
S S Niagara Z29 *
17287387 Jet S S X144

ME Upward 460
ME Blue Marlene 424
18666155 ME Blue Marlene 137

SydGen C C & 7 #*
Erica of Ellston C124 #
B/R New Day 454 #*
JET S S T151
Sitz Upward 307R #
ME Queen of Crackerjack 207
BT Right Time 24J #+
ME PS Blue Marlene 65

\$W
+52
\$B
NA
\$C
NA

CED	BW	WW	YW	SC	DOC	HP	CEM	Milk
+5	+1.2	+52	+98	NA	NA	NA	+7	+28
CW		Marb		RE		FAT		
NA		NA		NA		NA		

- Individual Performance: BW 79 lbs, BWR 92, 205 Wt. 630 lbs, WWR 96.
- Dam's Production: BR 4@97, NR 4@95. Calving Interval 4@354 days.
- Grandam's Production: BR 8@96, NR 8@99.
- Maternal grandsire, ME Upward 460 earned his pasture service duties with individual performance of BWR 96, WWR 102 and YWR 111. His four daughters in the herd have produced eleven calves with an average nursing ratio of 103.
- Alex Jung, SD brought her 2017-born sister into his breeding program.

68 ME Black Queen 299

Born: 03/14/19 19622222 Tattoo: 299 Cow

Hoover Dam #*
S S Niagara Z29 *
17287387 Jet S S X144

Musgrave Foundation #*
ME Black Queen 244
18666148 ME Black Queen 381 #

SydGen C C & 7 #*
Erica of Ellston C124 #
B/R New Day 454 #*
JET S S T151
Kesslers Frontman R001#*
MCATL Blackcap Juara 29-434
LaGrand 111 Rito 5698
ME Black Queen 166

\$W
+60
\$B
+146
\$C
+225

CED	BW	WW	YW	SC	DOC	HP	CEM	Milk
+5	+1.0	+58	+112	I+.50	I+17	I+6.6	+7	+30
CW		Marb		RE		FAT		
I+44		.05		I+58		.05		I+.71
								I+.008

- Individual Performance: BW 86 lbs, BWR 100, 205 Wt. 645 lbs, WWR 99.
- Dam's Production: BR 4@98, NR 4@102, YR 1@102, IMF 1@104, REA 1@103, Rib Fat 1@81, Rump Fat 1@78. Calving Interval 4@369 days.
- Grandam's Production: NR 6@109. Calving Interval 7@366 days.
- Her maternal sisters were selected by RBM Livestock, SD and LMMJ Farms, IA in 2017 and 2018 respectively.
- Her maternal brother is featured as lot 51 in this sale offering.
- She owns the #2 highest \$B value in the heifer offering.

67 ME Prim Maggie 379 (DDCI)

Born: 03/12/19 19622248 Tattoo: 379 Cow

Hoover Dam #*
S S Niagara Z29 *
17287387 Jet S S X144

BT Right Time 24J #+
ME Prim Maggie 57
15973190 Erdmann N P Prim Maggie 258 #

SydGen C C & 7 #*
Erica of Ellston C124 #
B/R New Day 454 #*
JET S S T151
Leachman Right Time #+
Sitz Everelda Entense 1905
Northern Prospector 141
Prim Maggie 190 #

\$W
+49
\$B
+128
\$C
+203

CED	BW	WW	YW	SC	DOC	HP	CEM	Milk
-1	+2.5	+54	+98	I+.50	I+17	I+8.6	+4	+25
CW		Marb		RE		FAT		
I+30		.05		I+.46		.05		I+.012
								.05

- Individual Performance: BW 86 lbs, 205 Wt. 670 lbs, WWR 102.
- Dam's Production: NR 8@101, YR 1@101, IMF 1@128.
- Grandam's Production: NR 8@107, YR 1@95.
- Her maternal sister in the breeding program produced the featured lot 62 heifer in this offering that posted the #2 highest \$W value.

69 ME Marshalls Coquette 279

Born: 03/16/19 19622244 Tattoo: 279 Cow

Hoover Dam #*
S S Niagara Z29 *
17287387 Jet S S X144

Jindra Double Vision #*
ME Marshalls Coquette 255
19008185 ME Marshalls Coquette 271

SydGen C C & 7 #*
Erica of Ellston C124 #
B/R New Day 454 #*
JET S S T151
Connealy Reflection #
Hoff Rachel 8312 405 +
S A V Net Worth 4200 #
ME Marshalls Coquette 138

\$W
+57
\$B
NA
\$C
NA

CED	BW	WW	YW	SC	DOC	HP	CEM	Milk
+6	+8	+59	+114	NA	NA	NA	+9	+27
CW		Marb		RE		FAT		
NA		NA		NA		NA		

- Individual Performance: BW 79 lbs, BWR 93, 205 Wt. 642 lbs, WWR 98.
- Dam's Production: BR 3@91, NR 3@96. Calving Interval 3@361 days.
- Grandam's Production: BR 7@99, NR 7@103. IMF 2@109, REA 2@108. Calving Interval 7@365 days.
- Her dam recorded individual performance of BWR 91 and WWR 108 among 125 contemporaries.
- A maternal sister was selected from the 2018 sale by Wyatt Sumption, SD.



DISPERSION OF THE 2019 HEIFER CALVES - MINUS 10

Lot 70



ME Top Cut 78
Maternal brother to lot 70
selected by Heim Bros, ND

ME Black Queen 19

Born: 03/12/19 19622238 Tattoo: 19 Cow

Connealy Right Answer 746 #
M A F Tanker 23 *
17420717 Jackie Lass 032 of Tripp

HARB Pendleton 765 J H #
ME Sleep Easy Queen
16917016 ME Sleep Easy Queen 248

S A V Final Answer 0035 #*
Happy Dell of Conanga 262
Sitz Dash 10277 #*
Jackie Lass 1142 of Tripp
S A V Final Answer 0035 #*
H A R B Black Lady 375 J H #
Lemmon Newline C804 #+
ME Sleep Easy Queen 15

\$W
+54
\$B
+121
\$C
+220

CED	BW	WW	YW	SC	DOC	HP	CEM	Milk
+1	+2.6	+62	+113	NA	NA	NA	+6	+24
CW		Marb		RE		FAT		
I+38	.05	I+.48	.05	I+.19	.05	I+.046	.05	

- Individual Performance: BW 95 lbs, 205 Wt. 676 lbs, WWR 103.
- Dam's Production: BR 6@96, NR 6@105.
- Grandam's Production: NR 8@95.
- Her maternal brothers make up the herd sire selections of Heim Bros, ND and Four J Farms, SD. In 2017, a maternal sister was the herd replacement selection of Adam Zimbleman, ND.

ME Black Queen 119

Born: 02/28/19 19622234 Tattoo: 119 Cow

Connealy Right Answer 746 #
M A F Tanker 23 *
17420717 Jackie Lass 032 of Tripp

LaGrand 111 Rito 5698
ME Black Queen 381 #
17737367 ME Black Queen 166

S A V Final Answer 0035 #*
Happy Dell of Conanga 262
Sitz Dash 10277 #*
Jackie Lass 1142 of Tripp
Rito 111 of 2536 Rito 616 #+*
Fairview Brenda 6249
S A V 8180 Traveler 004 #
Erdmann N P Black Queen 328

\$W
+48
\$B
+118
\$C
+188

CED	BW	WW	YW	SC	DOC	HP	CEM	Milk
-2	+3.2	+58	+108	I+.76	I+15	I+8.9	+3	+24
CW		Marb		RE		FAT		
I+38	.05	I+.50	.05	I+.22	.05	I+.034	.05	

- Individual Performance: BW 94 lbs, 205 Wt. 669 lbs, WWR 102.
- Dam's Production: NR 6@109. Calving Interval 7@366 days.
- Grandam's Production: BR 8@92, NR 8@101, YR 1@100.
- Her 2017 maternal brother posted a BWR 99 and WWR 111 and was held for in-herd use last year. A maternal sister posted an astonishing 129 WWR and sold as a feature in the 2014 sale to K&K Livestock, SD.
- Pathfinder dam.

ME Marshalls Queen 389

Born: 03/02/19 19622249 Tattoo: 389 Cow

Connealy Right Answer 746 #
M A F Tanker 23 *
17420717 Jackie Lass 032 of Tripp

Lemmon Newline C804 #+
ME Marshalls Queen 7
16027810 Marshalls Queen 36 #

S A V Final Answer 0035 #*
Happy Dell of Conanga 262
Sitz Dash 10277 #*
Jackie Lass 1142 of Tripp
B/R New Design 036#
White Fence Pride H1
Eileenmere Lad 1135
Marshalls Queen 831

\$W
+55
\$B
NA
\$C
NA

CED	BW	WW	YW	SC	DOC	HP	CEM	Milk
+1	+1.5	+59	+100	NA	NA	NA	+6	+22
CW		Marb		RE		FAT		
NA		NA		NA		NA		

- Individual Performance: BW 84 lbs, BWR 99, 205 Wt. 698 lbs, WWR 107.
- Dam's Production: NR 7@99.
- Grandam's Production: BR 12@90, NR 12@103, YR 2@98.
- Her maternal sister was the herd replacement selection of Arrowhead Ranch, SD while each of her previous three sisters was retained in the herd. One of those is a Pathfinder dam with a NR 7@104 having produced the lot 24 bull in this offering.
- She recorded the #3 heaviest adj 205-day-wt in the heifer offering.

ME Queen of Crackerjack 589

Born: 02/19/19 19622223 Tattoo: 589 Cow

Connealy Right Answer 746 #
M A F Tanker 23 *
17420717 Jackie Lass 032 of Tripp

Silveiras Conversion 3048 *
ME Queen of Crackerjack 67
19008542 ME Erdmann Queen 401

S A V Final Answer 0035 #*
Happy Dell of Conanga 262
Sitz Dash 10277 #*
Jackie Lass 1142 of Tripp
Silveiras Conversion 8064 *
Silveiras Elba 6036
Hart Good Answer 9031
Me Erdmann Queen 177

\$W
+49
\$B
NA
\$C
NA

CED	BW	WW	YW	SC	DOC	HP	CEM	Milk
+0	+3.3	+65	+122	NA	NA	NA	+5	+21
CW		Marb		RE		FAT		
NA		NA		NA		NA		

- Individual Performance: BW 78 lbs, BWR 100, 205 Wt. 641 lbs, WWR 98.
- Dam's Production: BR 1@100, NR 1@98.
- Grandam's Production: NR 5@107. Calving Interval 6@365 days.
- Her dam is a first-calf heifer that posted astonishing individual performance of BW 71 lbs, BWR 99, WW 789 lbs and WWR 122.

ME DISPERSION OF THE 2019 HEIFER CALVES - MINUS 10

Lot 74



ME Double Vision 5 758

Maternal brother to lot 74 that sells as lot 50



ME Marshalls Queen 317

\$2000 maternal sister to lot 76 selected by Adam Zimbleman, ND

ME 74 ME Marshalls Coquette 89

Born: 03/02/19 19622210 Tattoo: 89 Cow

Connealy Right Answer 746 #
MA F Tanker 23 *
 17420717 Jackie Lass 032 of Tripp

Musgrave Foundation #*
ME Marshalls Coquette 64 #
 18666138 ME Marshalls Coquette 249

S A V Final Answer 0035 #*
 Happy Dell of Conanga 262
 Sitz Dash 10277 #*
 Jackie Lass 1142 of Tripp
 Kesslers Frontman R001 #*
 MCATL Blackcap Juara 29-434
 LaGrand III Rito 5698
 ME Marshalls Coquette 13

\$W
+55
\$B
NA
\$C
NA

CED	BW	WW	YW	SC	DOC	HP	CEM	Milk
+4	+1.3	+61	+113	NA	NA	NA	+6	+23
CW		Marb		RE		FAT		
NA		NA		NA		NA		

- Individual Performance: BW 87 lbs, 205 Wt. 674 lbs, WWR 103.
- Dam's Production: NR 4@106. Calving Interval 4@356 days.
- Grandam's Production: BR 5@98, YR 2@96. Calving Interval 5@364 days.
- Her maternal sister posted astonishing individual performance of BWR 92 and WWR 125 and was the #1 205-day wt in her contemporary group, prior to her acquisition by Andy Daly, Columbia SD.
- A maternal brother sells in this offering as lot 50.

ME 76 ME Marshalls Queen 679

Born: 02/27/19 19626941 Tattoo: 679 Cow

Connealy Right Answer 746 #
MA F Tanker 23 *
 17420717 Jackie Lass 032 of Tripp

Jindra Double Vision #*
ME Marshalls Queen 85
 19008189 ME Marshalls Queen 149

S A V Final Answer 0035 #*
 Happy Dell of Conanga 262
 Sitz Dash 10277 #*
 Jackie Lass 1142 of Tripp
 Connealy Reflection #
 Hoff Rachel 8312 405 +
 S A V Final Answer 0035 #*
 ME Marshalls Queen 7

\$W
+53
\$B
NA
\$C
NA

CED	BW	WW	YW	SC	DOC	HP	CEM	Milk
+8	-.9	+59	+109	NA	NA	NA	+9	+20
CW		Marb		RE		FAT		
NA		NA		NA		NA		

- Individual Performance: BW 72 lbs, BWR 85, 205 Wt. 631 lbs, WWR 96.
- Dam's Production: BR 3@91, NR 3@96. Calving Interval 3@365 days.
- Grandam's Production: NR 8@101. Calving Interval 8@366 days.
- Her maternal sister was chosen by Adam Zimbleman, ND from the 2018 auction at \$2000.
- She ranks in the breed's top 10% for low BW EPD.

ME 75 ME Blue Marlene 199

Born: 03/01/19 19622213 Tattoo: 199 Cow

Connealy Right Answer 746 #
MA F Tanker 23 *
 17420717 Jackie Lass 032 of Tripp

BT Right Time 24J #+
ME Blue Marlene 242
 18016229 ME Blue Marlene 30

S A V Final Answer 0035 #*
 Happy Dell of Conanga 262
 Sitz Dash 10277 #*
 Jackie Lass 1142 of Tripp
 Leachman Right Time #+
 Sitz Everelda Entense 1905
 HARB Pendleton 765 JH #
 ME Blue Marlene 228

\$W
+52
\$B
+115
\$C
+196

CED	BW	WW	YW	SC	DOC	HP	CEM	Milk
+5	+1.3	+60	+109	I+.94	I+19	I+10	+8	+20
CW		Marb		RE		FAT		
I+32 .05		I+.42 .05		I+.22 .05		I+.044 .05		

- Individual Performance: BW 85 lbs, BWR 99, 205 Wt. 642 lbs, WWR 98.
- Dam's Production: BR 6@95, NR 6@95. IMF 1@103, Rib Fat 1@77, Rump Fat 1@76. Calving Interval 6@353 days.
- Grandam's Production: BR 7@98, NR 7@98. Calving Interval 8@367 days.
- Her maternal sister was the selection of RBM Livestock, SD in 2017 while a maternal sister was the choice of Jim Henry, SD in 2016. His eldest sister joined the Nathan Wright program in 2015.
- Her maternal brother was selected by Heim Bros, ND in 2019.

ME 77 ME Marshalls Coquette 339 (DDCI)

Born: 03/05/19 19622220 Tattoo: 339 Cow

Connealy Right Answer 746 #
MA F Tanker 23 *
 17420717 Jackie Lass 032 of Tripp

Connealy Cavalry 1149 #*
ME Marshalls Coquette 134
 18666142 ME Marshalls Coquette 268

S A V Final Answer 0035 #*
 Happy Dell of Conanga 262
 Sitz Dash 10277 #*
 Jackie Lass 1142 of Tripp
 Connealy Consensus #*
 Brista of Conanga 927T +
 H S A F Bando 1961 #+*
 ME Marshalls Coquette 36

\$W
+51
\$B
+121
\$C
+223

CED	BW	WW	YW	SC	DOC	HP	CEM	Milk
+4	+5	+63	+114	NA	NA	NA	+7	+17
CW		Marb		RE		FAT		
I+37 .05		I+.62 .05		I+.20 .05		I+.035 .05		

- Individual Performance: BW 79 lbs, BWR 92, 205 Wt. 630 lbs, WWR 96.
- Dam's Production: BR 4@98. Calving Interval 4@364 days.
- Grandam's Production: NR 6@101. REA 1@101, Rib Fat 1@71, Rump Fat 1@84.
- Her maternal brother was the 2019 herd sire selection of Heim Bros, ND.
- 12 generations of Erdmann Angus Coquette females back this range-ready daughter of MAF Tanker 23.



DISPERSION OF THE 2019 HEIFER CALVES - MINUS 10

Lot 78



ME 3rd Dimension 698

\$6750 maternal brother to lot 78 selected by Hammond Farm, SD



ME Marshalls Coquette 428

\$2400 maternal sister to lot 79 selected by Wyatt Sumption, SD

78 ME Marshalls Coquette 609

Born: 03/02/19 19622216 Tattoo: 609 Cow

Connealy Right Answer 746 #
M A F Tanker 23 *
17420717 Jackie Lass 032 of Tripp

ME Upward 460
ME Marshalls Coquette 502
18016235 ME Marshalls Coquette 20

S A V Final Answer 0035 #*
Happy Dell of Conanga 262
Sitz Dash 10277 #*
Jackie Lass 1142 of Tripp
Sitz Upward 307R#
ME Queen of Crackerjack 207
HARB Pendleton 765 J H #
ME Marshalls Coquette 268

\$W
+55
\$B
+119
\$C
+216

CED	BW	WW	YW	SC	DOC	HP	CEM	Milk
+7	+0	+58	+108	NA	NA	NA	+8	+24
CW		Marb		RE		FAT		
I+39	.05	I+49	.05	I+27	.05	I+.040	.05	

- Individual Performance: BW 77 lbs, BWR 90, 205 Wt. 649 lbs, WWR 99.
- Dam's Production: BR 6@93, NR 6@100. IMF 1@113, Rib Fat 1@100, Rump Fat 1@92. Calving Interval 6@359 days.
- Grandam's Production: NR 7@103. IMF 1@126, REA 1@101, Rib Fat 1@97, Rump Fat 1@100. Calving Interval 8@367 days.
- Her maternal brother was the \$6750 2nd top-selling bull of the 2019 sale selected by Hammond Farm, SD.
- Her maternal sister was a \$2300 selection of Artz Angus, SD from the 2015 auction.

80 ME Queen Idelette 209

Born: 02/22/19 19622239 Tattoo: 209 Cow

Connealy Right Answer 746 #
M A F Tanker 23 *
17420717 Jackie Lass 032 of Tripp

D Impression A3103
ME Queen Idelette 17
19007307 ME Queen Idelette 351 #

S A V Final Answer 0035 #*
Happy Dell of Conanga 262
Sitz Dash 10277 #*
Jackie Lass 1142 of Tripp
Connealy Impression #*
D 443 Audrey T7224 #
LaGrand 111 Rito 5698
ME Queen Idelette 126

\$W
+54
\$B
NA
\$C
NA

CED	BW	WW	YW	SC	DOC	HP	CEM	Milk
+9	-.6	+58	+104	NA	NA	NA	+9	+21
CW		Marb		RE		FAT		
NA		NA		NA		NA		

- Individual Performance: BW 64 lbs, BWR 84, 205 Wt. 622 lbs, WWR 95.
- Dam's Production: BR 1@84, NR 1@95.
- Grandam's Production: BR 7@93, NR 7@103. Calving Interval 7@363 days.
- Her dam is a first-calf heifer part of the "minus 5 head" that was kept for replacement in 2017. She recorded individual performance with a WW 686 lbs and WWR 106 among 87 contemporaries.
- Pathfinder grandam.

79 ME Marshalls Coquette 159

Born: 03/05/19 19622219 Tattoo: 159 Cow

Connealy Right Answer 746 #
M A F Tanker 23 *
17420717 Jackie Lass 032 of Tripp

B/R New Frontier 095 #+
ME Marshalls Coquette 129
17505566 ME Marshalls Coquette 45

S A V Final Answer 0035 #*
Happy Dell of Conanga 262
Sitz Dash 10277 #*
Jackie Lass 1142 of Tripp
B/R New Design 036 #
White Fence Pride H1
Lemmon Newline C804 #+
Marshalls Coquette 2

\$W
+48
\$B
+133
\$C
+230

CED	BW	WW	YW	SC	DOC	HP	CEM	Milk
+6	+3	+55	+100	I+1.10	I+18	I+12.1	+9	+19
CW		Marb		RE		FAT		
I+36	.05	I+73	.05	I+33	.05	I+.012	.05	

- Individual Performance: BW 76 lbs, BWR 90, 205 Wt. 629 lbs, WWR 96.
- Dam's Production: BR 7@98, NR 7@95. Calving Interval 7@364 days.
- Grandam's Production: NR 10@99. Calving Interval 13@367 days.
- She is a maternal sister to the popular Double Vision son selected from the 2016 offering by Virgil Wehking, Morris MN at \$3500. A maternal sister was chosen by Wyatt Sumption, SD in 2019 at \$2400 and another by Dennis Hinz, Westport SD in 2018.

81 ME Queen of Crackerjack 439

Born: 03/10/19 19622254 Tattoo: 439 Cow

Connealy Right Answer 746 #
M A F Tanker 23 *
17420717 Jackie Lass 032 of Tripp

LaGrand 111 Rito 5698
Erdmann Queen 280
16916609 Erdmann Queen 119

S A V Final Answer 0035 #*
Happy Dell of Conanga 262
Sitz Dash 10277 #*
Jackie Lass 1142 of Tripp
Rito 111 of 2536 Rito 616 #+*
Fairview Brenda 6249
E A R Scotch Cap 755
Queen of Crackerjack 567 #

\$W
+46
\$B
NA
\$C
NA

CED	BW	WW	YW	SC	DOC	HP	CEM	Milk
+0	+2.1	+55	+99	NA	NA	NA	+4	+21
CW		Marb		RE		FAT		
NA		NA		NA		NA		

- Individual Performance: BW 85 lbs, BWR 99, 205 Wt. 621 lbs, WWR 95.
- Dam's Production: NR 7@97. Calving Interval 7@359 days.
- Grandam's Production: NR 8@106, YR 3@103.
- Gary Deering, SD selected her maternal sister from the 2019 sale offering while other sisters have landed at K&K Livestock, SD and Andy Daly, SD and two additional sisters were retained in the herd.

ME DISPERSION OF THE 2019 HEIFER CALVES - MINUS 10

Lot 82



ME Upward 603

\$5000 maternal brother to lot 84

82 ME Queen of Crackerjack 659

Born: 03/29/19 19622209 Tattoo: 659 Cow

Connealy Thunder #
ME Thunder 144
 18017555 ME Black Queen 332

ME 095 New Frontier 72
ME Queen of Crackerjack 235
 19303059 Erdmann Queen 280

Baldrige Kaboom K243 KCF #
 Parka of Conanga 241 #
 Hart Good Answer 9031
 ME Black Queen 127
 B/R New Frontier 095 #+
 ME Black Queen 49
 LaGrand 111 Rito 5698
 Erdmann Queen 119

\$W
+57
\$B
NA
\$C
NA

CED	BW	WW	YW	SC	DOC	HP	CEM	Milk
-6	+5.6	+75	+126	NA	NA	NA	+3	+23
CW		Marb		RE		FAT		
NA		NA		NA		NA		

- Individual Performance: BW 100 lbs, 205 Wt. 762 lbs, WWR 117.
- Dam's Production: NR 3@102. Calving Interval 3@364 days.
- Grandam's Production: NR 7@97. Calving Interval 7@359 days.
- Her dam was an individual performance standout with a BWR 98 and WWR 105 among 125 contemporaries. Likewise, this heifer posted the #1 heaviest adj 205-day-wt in the sale offering and also enjoys the #1 highest WW EPD.

84 ME Queen of Crackerjack 139

Born: 04/27/19 19622229 Tattoo: 139 Cow

Connealy Thunder #
ME Thunder 144
 18017555 ME Black Queen 332

LaGrand E161 Precision 3400
ME Queen of Crackerjack 25
 15288019 Erdmann Queen 119

Baldrige Kaboom K243 KCF #
 Parka of Conanga 241 #
 Hart Good Answer 9031
 ME Black Queen 127
 Twin Valley Precision E161 #*
 Leachman Blackcap 5211 +
 E A R Scotch Cap 755
 Queen of Crackerjack 567 #

\$W
+41
\$B
+117
\$C
+188

CED	BW	WW	YW	SC	DOC	HP	CEM	Milk
-9	+6.7	+54	+94	I+1.13	I+12	I+9.8	+6	+30
CW		Marb		RE		FAT		
I+42		.05		I+.31		.05		
				I+.32		.05		

- Individual Performance: BW 99 lbs, 205 Wt. 674 lbs, WWR 103.
- Dam's Production: BR 11@92, NR 11@104, YR 1@100. IMF 1@122. Calving Interval 13@370 days.
- Grandam's Production: NR 8@106, YR 3@103.
- James Steele, Edgeley ND selected a maternal brother from the 2015 sale offering while Russell Cole chose his maternal brother in 2014 at \$5000.
- Mason Knox Ranch, Frankfort SD chose a maternal sister while another is retained in the herd where she posts a BR 2@89, NR 2@102.

83 ME Queen of Crackerjack 459

Born: 04/10/19 19622255 Tattoo: 459 Cow

Connealy Thunder #
ME Thunder 144
 18017555 ME Black Queen 332

BT Right Time 24J #+
ME Queen of Crackerjack 207
 15973188 ME Queen of Crackerjack 25

Baldrige Kaboom K243 KCF #
 Parka of Conanga 241 #
 Hart Good Answer 9031
 ME Black Queen 127
 Leachman Right Time #+
 Sitz Everelda Entense 1905
 LaGrand E161 Precision 3400
 Erdmann Queen 119

\$W
+56
\$B
+112
\$C
+186

CED	BW	WW	YW	SC	DOC	HP	CEM	Milk
-2	+3.9	+58	+98	I+1.12	I+14	I+9.3	+5	+30
CW		Marb		RE		FAT		
I+38		.05		I+.23		.05		
				I+.40		.05		

- Individual Performance: BW 86 lbs, 205 Wt. 670 lbs, WWR 102.
- Dam's Production: BR 10@100, NR 10@105, YR 2@107. Calving Interval 11@369 days.
- Grandam's Production: BR 11@92, NR 11@104, YR 1@100. IMF 1@122. Calving Interval 13@370 days.
- She has two maternal sisters in the herd, a "Final Answer" daughter with a NR 6@110 (dam of lot 5) and a Barstow Bankroll daughter with NR 2@106.

85 ME Marshalls Coquette 289

Born: 03/28/19 19622226 Tattoo: 289 Cow

Connealy Thunder #
ME Thunder 144
 18017555 ME Black Queen 332

Lemmon Newline C804 #+
ME Marshalls Coquette 45
 15208624 Marshalls Coquette 2

Baldrige Kaboom K243 KCF #
 Parka of Conanga 241 #
 Hart Good Answer 9031
 ME Black Queen 127
 B/R New Design 036#
 White Fence Pride H1
 Plainview Stockman 8V
 Marshalls Coquette 569

\$W
+44
\$B
+131
\$C
+227

CED	BW	WW	YW	SC	DOC	HP	CEM	Milk
-5	+5.0	+58	+96	I+1.15	I+18	I+10.3	+6	+21
CW		Marb		RE		FAT		
I+38		.05		I+.42		.05		
				I+.39		.05		

- Individual Performance: BW 94 lbs, 205 Wt. 655 lbs, WWR 100.
- Dam's Production: NR 10@99. Calving Interval 13@367 days.
- Grandam's Production: BR 8@93, YR 2@97.
- Maternal sisters have been selected by Sumption Farms, SD and RBM Livestock, SD. In 2018 and 2017 respectively.

ME DISPERSION OF THE 2019 HEIFER CALVES - MINUS 10

Lot 86



ME Black Queen 438

Maternal sister to lot 86
selected by Sumption Farms, SD



ME Cavalry 467

Maternal brother to lot 88
selected by Heim Bros, ND

86 ME Black Queen 429

Born: 03/31/19 19622253 Tattoo: 429 Cow

Connealy Cavalry 1149 #*
Hart Cavalry 3247
17666989 Hart Sandra 7014 #

S A V Net Worth 4200 #
ME Black Queen 230
16916601 ME Black Queen 34 #

Connealy Consensus #*
Brista of Conanga 927T +
Bebos Dateline 7078 5010 +
Hart Lady Bando 3034
S A V 8180 Traveler 004 #
S A V May 2410 +
M A F Turner 407
Erdmann N P Black Queen 328

\$W
+55
\$B
NA
\$C
NA

CED	BW	WW	YW	SC	DOC	HP	CEM	Milk
+1	+2.5	+53	+97	NA	NA	NA	+6	+32
CW		Marb		RE		FAT		
NA		NA		NA		NA		

- Individual Performance: BW 88 lbs, 205 Wt. 679 lbs, WWR 104.
- Dam's Production: NR 5@111.
- Grandam's Production: NR 10@102, YR 2@113.
- Her maternal brother recorded an 800 lb 205-day wt, WWR 117 and was the \$4400 herd sire selection of Jerry Barton, Ellendale ND in 2016. A sister was chosen by Sumption Farms, SD from the 2019 sale offering.
- Her 2017 maternal sister is retained having produced the lot 37 bull as her first-born.
- She posted the #2 highest Milk EPD in the heifer offering.

87 ME Marshalls Coquette 229

Born: 03/26/19 19622230 Tattoo: 229 Cow

Connealy Cavalry 1149 #*
Hart Cavalry 3247
17666989 Hart Sandra 7014 #

Sitz Upward 307R #
ME Marshalls Coquette 361
18666134 ME Marshalls Coquette 157

Connealy Consensus #*
Brista of Conanga 927T +
Bebos Dateline 7078 5010 +
Hart Lady Bando 3034
Connealy Onward #*
Sitz Henrietta Pride 81M
BT Right Time 24J #+
ME Marshalls Coquette 45

\$W
+55
\$B
NA
\$C
NA

CED	BW	WW	YW	SC	DOC	HP	CEM	Milk
+6	+1.2	+48	+88	NA	NA	NA	+11	+33
CW		Marb		RE		FAT		
NA		NA		NA		NA		

- Individual Performance: BW 85 lbs, BWR 99, 205 Wt. 638 lbs, WWR 98.
- Dam's Production: BR 6@91, NR 6@99.
- Grandam's Production: NR 6@113.
- Her 2016-born full brother was an individual performance standout with a BWR 92 and WWR 110.
- She shares the #1 highest CED and recorded the #1 highest Milk EPD in the heifer offering ranking in the top 5% of non-parent cows.

88 ME Black Queen 29

Born: 03/26/19 19622227 Tattoo: 29 Cow

Connealy Cavalry 1149 #*
Hart Cavalry 3247
17666989 Hart Sandra 7014 #

S A V Net Worth 4200 #
ME Black Queen 169
16544200 ME Black Queen 73 #

Connealy Consensus #*
Brista of Conanga 927T +
Bebos Dateline 7078 5010 +
Hart Lady Bando 3034
S A V 8180 Traveler 004 #
S A V May 2410 +
Roth Stockman 1503
Black Queen 273 #

\$W
+47
\$B
+120
\$C
+193

CED	BW	WW	YW	SC	DOC	HP	CEM	Milk
+5	+1.6	+43	+80	NA	NA	NA	+11	+31
CW		Marb		RE		FAT		
I+34		.05		I+.50		.05		

- Individual Performance: BW 82 lbs, BWR 97, 205 Wt. 635 lbs, WWR 97.
- Dam's Production: BR 7@93, NR 7@102, YR 1@98.
- Grandam's Production: NR 11@98, YR 3@98.
- Her maternal brothers include the herd sire selections of Heim Bros, ND; Jeff Malsam, SD and Kevin Anderson, SD.
- She shares the #1 CEM in the heifer offering.

89 ME Marshalls Queen 309 IM1C-OHP1

Born: 03/26/19 19622245 Tattoo: 309 Cow

Connealy Cavalry 1149 #*
Hart Cavalry 3247
17666989 Hart Sandra 7014 #

LaGrand Makers Mark 4486
ME Marshalls Queen 47
15981929 E A F Marshalls Queen 566

Connealy Consensus #*
Brista of Conanga 927T +
Bebos Dateline 7078 5010 +
Hart Lady Bando 3034
Davis Makers Mark 0287 +
Ingalls Stockman 2480 #
Eileenmere Lad 1135
Marshalls Queen 761

\$W
+33
\$B
NA
\$C
NA

CED	BW	WW	YW	SC	DOC	HP	CEM	Milk
-2	+3.3	+39	+75	NA	NA	NA	+9	+28
CW		Marb		RE		FAT		
NA		NA		NA		NA		

- Individual Performance: BW 88 lbs, 205 Wt. 612 lbs, WWR 94.
- Dam's Production: NR 9@97.
- Grandam's Production: NR 10@105, YR 3@104.
- Her maternal sisters were selected by Lazy J Bar Ranch, SD and Gary Deering, SD.

ME DISPERSION OF THE 2019 HEIFER CALVES - MINUS 10

Lot 90



ME Black Queen 446
Maternal sister to lot 93
selected by Travis Neifer, SD

90 ME Queen Idelette 569

Born: 03/14/19 19622262 Tattoo: 569 Cow

Connealy Cavalry 1149 #*
Hart Cavalry 3247
17666989 Hart Sandra 7014 #

TC Gridiron 258 #
ME Queen Idelette 17
16027814 ME Queen Idelette 44

Connealy Consensus #*
Brista of Conanga 927T +
Bebos Dateline 7078 5010 +
Hart Lady Bando 3034
G A R Grid Maker #+*
TC Blackbird 7049 #
M A F Turner 407
Queen Idelette 751 #

\$W
+52
\$B
+112
\$C
+187

CED	BW	WW	YW	SC	DOC	HP	CEM	Milk
+3	+1.6	+48	+82	I+1.46	I+13	I+12.0	+9	+29
CW		Marb		RE		FAT		
I+31	.05	I+.44	.05	I+.21	.05	I+.010	.05	

- Individual Performance: BW 89 lbs, 205 Wt. 654 lbs, WWR 100.
- Dam's Production: NR 8@104, YR 1@101.
- Grandam's Production: NR 8@104, YR 3@99.
- Kevin Anderson, SD and Artz Angus, SD have each used a maternal brother in their herd.
- Her maternal sister in the herd posts a NR 8@108 with a calving interval of 363 days. She produced the lot 32 bull in this offering.

92 ME Black Queen 409

Born: 03/16/19 19622251 Tattoo: 409 Cow

Connealy Cavalry 1149 #*
ME Cavalry 34
18040056 ME Queen of Crackerjack 279

Musgrave Foundation #*
ME Black Queen 194
18666145 ME Sleep Easy Queen 261 #

Connealy Consensus #*
Brista of Conanga 927T +
S A V Final Answer 0035 #*
ME Queen of Crackerjack 207
Kesslers Frontman R001 #*
MCATL Blackcap Juara 29-434
LaGrand Structure 5277
Erdmann Sleep Easy Queen 710

\$W
+50
\$B
NA
\$C
NA

CED	BW	WW	YW	SC	DOC	HP	CEM	Milk
+5	+1.2	+50	+87	NA	NA	NA	+9	+25
CW		Marb		RE		FAT		
NA	NA	NA	NA	NA	NA	NA	NA	

- Individual Performance: BW 86 lbs, BWR 100, 205 Wt. 655 lbs, WWR 100.
- Dam's Production: NR 4@100, YR 1@105. Calving Interval 4@369 days.
- Grandam's Production: BR 6@95, NR 6@103.
- Maternal siblings include the herd replacement selections of RBM Livestock, SD and Andy Daly, SD.

91 ME Marshalls Coquette 149

Born: 04/07/19 19622228 Tattoo: 149 Cow

Connealy Cavalry 1149 #*
ME Cavalry 34
18040056 ME Queen of Crackerjack 279

LaGrand Structure 5277
Marshalls Coquette 28
16321068 Marshalls Coquette 292

Connealy Consensus #*
Brista of Conanga 927T +
S A V Final Answer 0035 #*
ME Queen of Crackerjack 207
G 13 Structure #
Roth Lady 9016 +
Dakota Shoshone 659
Marshalls Coquette 569

\$W
+33
\$B
NA
\$C
NA

CED	BW	WW	YW	SC	DOC	HP	CEM	Milk
+7	-2	+33	+58	NA	NA	NA	+10	+23
CW		Marb		RE		FAT		
NA	NA	NA	NA	NA	NA	NA	NA	

- Individual Performance: BW 78 lbs, BWR 92, 205 Wt. 645 lbs, WWR 99.
- Dam's Production: BR 7@93, NR 7@96.
- Grandam's Production: NR 13@104.
- Bryce Nash, SD chose her sister from the 2018 sale offering while John Carrico, Turton SD selected her maternal brother in 2016.

93 ME Black Queen 239

Born: 04/03/19 19622231 Tattoo: 239 Cow

Connealy Cavalry 1149 #*
Hart Cavalry 3247
17666989 Hart Sandra 7014 #

S A V Net Worth 4200 #
Erdmann Sleep Easy Queen 150
16917001 Erdmann Sleep Easy Queen 710

Connealy Consensus #*
Brista of Conanga 927T +
Bebos Dateline 7078 5010 +
Hart Lady Bando 3034
S A V 8180 Traveler 004 #
S A V May 2410 +
Elm Views Sleep Easy 2F
Black Queen 584 #

\$W
+44
\$B
NA
\$C
NA

CED	BW	WW	YW	SC	DOC	HP	CEM	Milk
-1	+3.4	+47	+86	NA	NA	NA	+5	+30
CW		Marb		RE		FAT		
NA	NA	NA	NA	NA	NA	NA	NA	

- Individual Performance: BW 92 lbs, 205 Wt. 619 lbs, WWR 95.
- Dam's Production: NR 7@103. Calving Interval 7@366 days.
- Grandam's Production: YR 2@100.
- Curt Nash, Mansfield SD selected her maternal sister in 2016 while Travis Neifer, SD chose a second sister in 2017.



DISPERSION OF THE 2019 HEIFER CALVES - MINUS 10

Lot 94



ME Marshalls Coquette 558

Maternal sister to lot 94 selected by Curt Nash, SD

ME Good Answer 143

\$5500 maternal brother to lot 96 selected by Brian Johnson, SD



ME Foundation 538

Maternal brother to lot 97 selected by Dylan Stearns, ND

94 ME Marshalls Coquette 359

Born: 03/31/19 19622224 Tattoo: 359 Cow

Connealy Cavalry 1149 #*
ME Cavalry 34
18040056 ME Queen of Crackerjack 279

HARB Pendleton 765 J H #
ME Marshalls Coquette 260
16917019 ME Marshalls Coquette 138

Connealy Consensus #*
Brista of Conanga 927T +
S A V Final Answer 0035 #*
ME Queen of Crackerjack 207
S A V Final Answer 0035 #*
H A R B Black Lady 375 J H #
LaGrand Structure 5277
ME Marshalls Coquette 93

\$W
+32
\$B
NA
\$C
NA

CED	BW	WW	YW	SC	DOC	HP	CEM	Milk
-6	+6.2	+51	+92	NA	NA	NA	+6	+25
CW		Marb		RE		FAT		
NA		NA		NA		NA		

- Individual Performance: BW 115 lbs, 205 Wt. 664 lbs, WWR 102.
- Dam's Production: NR 7@103, YR 1@101. Calving Interval 7@370 days.
- Grandam's Production: NR 6@97.
- Maternal sisters have become herd replacements for Curt Nash, SD; Mason-Knox Ranch, Frankfort SD, RBM Livestock, Florence SD and Curt Nash, Mansfield SD.

96 ME Marshalls Coquette 499

Born: 03/28/19 19622257 Tattoo: 499 Cow

Jindra Double Vision #*
ME Double Vision 5
18340821 ME Stockmans Queen 212 #

Sitz Upward 307R #
Marshalls Coquette 140
16917065 Marshalls Coquette 2

Connealy Reflection #
Hoff Rachel 8312 405 +
Styles Upgrade J59 #*
ME Stockmans Queen 187
Connealy Onward #*
Sitz Henrietta Pride 81M
Plainview Stockman 8V
Marshalls Coquette 569

\$W
+43
\$B
+140
\$C
+248

CED	BW	WW	YW	SC	DOC	HP	CEM	Milk
+7	+1.0	+43	+79	NA	NA	NA	+11	+26
CW		Marb		RE		FAT		
I+38	.05	I+49	.05	I+53	.05	I-.011	.05	

- Individual Performance: BW 80 lbs, BWR 93, 205 Wt. 616 lbs, WWR 94.
- Dam's Production: BR 6@99, NR 6@102. IMF 1@112, REA 1@102.
- Grandam's Production: BR 8@93, NR 8@93, YR 2@97.
- Her maternal brothers include the herd sire selections of Schmidt Farms, SD; Sheldon Huggett, SD at \$5250 and Brian Johnson, SD at \$5500.
- She shares the #1 highest CEM EPD and posts the #2 highest \$C value in the heifer offering.

95 ME Black Queen 69

Born: 03/24/19 19622269 Tattoo: 69 Cow

Connealy Cavalry 1149 #*
ME Cavalry 34
18040056 ME Queen of Crackerjack 279

S A V Net Worth 4200 #
ME Black Queen 172 #
18015531 ME Black Queen 34 #

Connealy Consensus #*
Brista of Conanga 927T +
S A V Final Answer 0035 #*
ME Queen of Crackerjack 207
S A V 8180 Traveler 004 #
S A V May 2410 +
M A F Turner 407
Erdmann N P Black Queen 328

\$W
+51
\$B
NA
\$C
NA

CED	BW	WW	YW	SC	DOC	HP	CEM	Milk
+9	-.4	+46	+78	NA	NA	NA	+10	+26
CW		Marb		RE		FAT		
NA		NA		NA		NA		

- Individual Performance: BW 73 lbs, BWR 85, 205 Wt. 644 lbs, WWR 98.
- Dam's Production: NR 6@104. IMF 1@121. Calving Interval 6@367 days.
- Grandam's Production: NR 10@102, YR 2@113.
- Her maternal brothers include the herd sire selections of Arrowhead Ranch, SD and Kevin Anderson, SD. A maternal sister was selected by Andy Daly, SD in 2017.
- She shares the #2 highest CED EPD in the heifer offering.

97 ME Marshalls Coquette 619

Born: 03/31/19 19622265 Tattoo: 619 Cow

Jindra Double Vision #*
ME Double Vision 5
18340821 ME Stockmans Queen 212 #

HARB Pendleton 765 J H #
ME Marshalls Coquette 20
16918203 ME Marshalls Coquette 268

Connealy Reflection #
Hoff Rachel 8312 405 +
Styles Upgrade J59 #*
ME Stockmans Queen 187
S A V Final Answer 0035 #*
H A R B Black Lady 375 J H #
H S A F Bando 1961 #**
ME Marshalls Coquette 36

\$W
+46
\$B
+137
\$C
+251

CED	BW	WW	YW	SC	DOC	HP	CEM	Milk
+4	+1.7	+45	+82	NA	NA	NA	+8	+28
CW		Marb		RE		FAT		
I+35	.05	I+49	.05	I+32	.05	I+.015	.05	

- Individual Performance: BW 90 lbs, 205 Wt. 634 lbs, WWR 97.
- Dam's Production: NR 7@103. IMF 1@126, REA 1@101, Rib Fat 1@97, Rump Fat 1@100. Calving Interval 8@367 days.
- Grandam's Production: NR 6@101. REA 1@101, Rib Fat 1@71, Rump Fat 1@84.
- Her maternal brother was the featured, and second-top-selling bull of the 2017 auction chosen by Ashley Pigors, SD. Additional maternal brothers have sold to Alan Johnson, SD at \$6500, Stan Hummel, SD at \$4750 and Dylan Stearns, ND. Kappes Angus Ranch, SD chose her sister in 2018.
- She posts the #2 highest \$M value and is the #1 highest \$C value heifer in the sale offering.

ME DISPERSION OF THE 2019 HEIFER CALVES - MINUS 10

Lot 98



ME Marshalls Coquette 398

Maternal sister to lot 98
selected by Andy Daly, SD



ME Erdmann Queen 266

Maternal sister to lot 100
selected by Ringgenberg Angus, SD

98 ME Marshalls Coquette 219

Born: 04/01/19 19622240 Tattoo: 219 Cow

Jindra Double Vision #*
ME Double Vision 5
18340821 ME Stockmans Queen 212 #

D Impression A3103
ME Marshalls Coquette 336
18666229 ME Marshalls Coquette 108

Connealy Reflection #
Hoff Rachel 8312 405 +
Styles Upgrade J59 #*
ME Stockmans Queen 187
Connealy Impression #*
D 443 Audrey T7224 #
Woodhill Admiral 77K #
ME Marshalls Coquette 35

\$W
+47
\$B
NA
\$C
NA

CED	BW	WW	YW	SC	DOC	HP	CEM	Milk
+5	+2.8	+49	+86	NA	NA	NA	+11	+28
CW		Marb		RE		FAT		
NA		NA		NA		NA		

- Individual Performance: BW 88 lbs, 205 Wt. 674 lbs, WWR 103.
- Dam's Production: BR 2@97, NR 2@103.
- Grandam's Production: BR 4@91, NR 4@100, YR 1@103.
- Her maternal sister by Jindra Acclaim was chosen by Andy Daly, SD in 2019.
- She shares the #1 highest CEM and the #3 highest \$M value in the heifer offering.

100 ME Queen of Crackerjack 79

Born: 03/23/19 19622270 Tattoo: 79 Cow

Jindra Double Vision #*
ME Double Vision 5
18340821 ME Stockmans Queen 212 #

Hart Good Answer 9031
ME Erdmann Queen 474 #
18666156 Erdmann Queen 119

Connealy Reflection #
Hoff Rachel 8312 405 +
Styles Upgrade J59 #*
ME Stockmans Queen 187
S A V Final Answer 0035 #*
Hart Zara 7052 #
E A R Scotch Cap 755
Queen of Crackerjack 567 #

\$W
+45
\$B
NA
\$C
NA

CED	BW	WW	YW	SC	DOC	HP	CEM	Milk
+2	+3.0	+45	+79	NA	NA	NA	+11	+30
CW		Marb		RE		FAT		
NA		NA		NA		NA		

- Individual Performance: BW 83 lbs, BWR 97, 205 Wt. 641 lbs, WWR 98.
- Dam's Production: BR 4@92, NR 4@104. Calving Interval 4@368 days.
- Grandam's Production: NR 8@106, YR 3@103.
- Mason-Knox Ranch selected a maternal sister in 2018 while another sister was a standout in her 132-head contemporary group when she posted a BWR 94 and WWR 113. She sold to Ringgenberg Angus, SD.
- She shares the #1 highest CEM EPD in the heifer offering.

99 ME Queen Idelette 599

Born: 03/22/19 19622264 Tattoo: 599 Cow

Jindra Double Vision #*
ME Double Vision 5
18340821 ME Stockmans Queen 212 #

Hart Good Answer 9031
ME Queen Idelette 354
18666151 ME Queen Idelette 44

Connealy Reflection #
Hoff Rachel 8312 405 +
Styles Upgrade J59 #*
ME Stockmans Queen 187
S A V Final Answer 0035 #*
Hart Zara 7052 #
M A F Turner 407
Queen Idelette 751 #

\$W
+45
\$B
+143
\$C
+241

CED	BW	WW	YW	SC	DOC	HP	CEM	Milk
+1	+3.5	+52	+93	NA	NA	NA	+9	+26
CW		Marb		RE		FAT		
I+36		.05		I+.49		.05		

- Individual Performance: BW 89 lbs, 205 Wt. 649 lbs, WWR 99.
- Dam's Production: NR 3@101, YR 1@107. Calving Interval 4@369 days.
- Grandam's Production: NR 8@104, YR 3@99.
- Her maternal sister was selected as a herd replacement by RBM Livestock, SD in 2017.
- She shares the #4 highest \$C value among the heifers in this offering.

101 ME Blue Marlene 349

Born: 04/07/19 19622232 Tattoo: 349 Cow

Jindra Double Vision #*
ME Double Vision 5
18340821 ME Stockmans Queen 212 #

D Impression A3103
ME Blue Marlene 265
19303061 ME Blue Marlene 162

Connealy Reflection #
Hoff Rachel 8312 405 +
Styles Upgrade J59 #*
ME Stockmans Queen 187
Connealy Impression #*
D 443 Audrey T7224 #
S A V Net Worth 4200 #
ME Blue Marlene 95

\$W
+43
\$B
NA
\$C
NA

CED	BW	WW	YW	SC	DOC	HP	CEM	Milk
+3	+3.0	+48	+88	NA	NA	NA	+8	+27
CW		Marb		RE		FAT		
NA		NA		NA		NA		

- Individual Performance: BW 89 lbs, 205 Wt. 632 lbs, WWR 97.
- Dam's Production: NR 3@97. Calving Interval 3@358 days.
- Grandam's Production: NR 5@105.
- Her dam was inducted into the Erdmann breeding program after posting individual performance of WW 674 lbs and WWR 108 among 125 contemporaries.
- She recorded the #1 \$M value in the heifer offering.

ME DISPERSION OF THE 2019 HEIFER CALVES - MINUS 10

Lot 102



ME Open Range 527
Maternal brother to lot 104
selected by Dakota View Farms, SD

102 ME Marshalls Queen 689

Born: 04/01/19 19622225 Tattoo: 689 Cow

Jindra Double Vision #*
ME Double Vision 5
18340821 ME Stockmans Queen 212 #

Hart Good Answer 9031
ME Marshalls Queen 321 *
18016230 ME Marshalls Queen 88

Connealy Reflection #
Hoff Rachel 8312 405 +
Styles Upgrade J59 #*
ME Stockmans Queen 187
S A V Final Answer 0035 #*
Hart Zara 7052 #
Lemmon Newsline C804 #+
ME Marshalls Queen 105

\$W
+41
\$B
+144
\$C
+244

CED	BW	WW	YW	SC	DOC	HP	CEM	Milk
-2	+4.4	+50	+90	NA	NA	NA	+7	+28
CW		Marb		RE		FAT		
I+37	.05	I+.60	.05	I+.43	.05	I+.0	.05	

- Individual Performance: BW 96 lbs, 205 Wt. 675 lbs, WWR 103.
- Dam's Production: NR 7@101, YR 1@105. Calving Interval 7@363 days.
- Grandam's Production: BR 6@97, NR 6@100.
- Her sister was chosen by RBM Livestock, Florence SD in 2017 after posting WW and YW ratios of 105. Maternal sisters have been selected by Gary Deering, SD; RBM Livestock, SD; Ashley Pigors, SD and Artz Angus, SD.
- She recorded the #3 highest \$C value in the heifer offering.

104 ME Blue Marlene 579

Born: 03/05/19 19622221 Tattoo: 579 Cow

Hoover Dam #*
S S Niagara Z29 *
17287387 Jet S S X144

Sitz Upward 307R #
ME PS Blue Marlene 350
16917062 ME PS Blue Marlene 65

SydGen C C & 7 #*
Erica of Ellston C124 #
B/R New Day 454 #*
JET S S T151
Connealy Onward #*
Sitz Henrietta Pride 81M
Lemmon Newsline C804 #+
Erdmann P S Blue Marlene 408

\$W
+55
\$B
NA
\$C
NA

CED	BW	WW	YW	SC	DOC	HP	CEM	Milk
+7	+5	+53	+103	NA	NA	NA	+8	+30
CW		Marb		RE		FAT		
NA	NA	NA	NA	NA	NA	NA	NA	

- Individual Performance: BW 81 lbs, BWR 94, 205 Wt. 630 lbs, WWR 96.
- Dam's Production: BR 8@100, NR 8@104, YR 1@102. Calving Interval 8@365 days.
- Grandam's Production: BR 10@99, NR 10@95.
- Her 2018 maternal sister was a herd replacement selection made by Andy Daly SD. Her dam had previously produced six consecutive sons having produced herd sires for Dakota View Farms, Groton SD at \$3250, Craig Farms, SD at \$3750 and Ron Backman, SD at \$3900.

103 ME Blue Marlene 489

Born: 03/01/19 19622218 Tattoo: 489 Cow

Hoover Dam #*
S S Niagara Z29 *
17287387 Jet S S X144

Lemmon Newsline C804 #+
ME Blue Marlene 77
16027813 Blue Marlene 667

SydGen C C & 7 #*
Erica of Ellston C124 #
B/R New Day 454 #*
JET S S T151
B/R New Design 036#
White Fence Pride H1
Baros of Wetonka 275
Blue Marlene 281 #

\$W
+47
\$B
NA
\$C
NA

CED	BW	WW	YW	SC	DOC	HP	CEM	Milk
+3	+1.2	+52	+102	NA	NA	NA	+9	+25
CW		Marb		RE		FAT		
NA	NA	NA	NA	NA	NA	NA	NA	

- Individual Performance: BW 81 lbs, BWR 95, 205 Wt. 636 lbs, WWR 97.
- Dam's Production: BR 6@94.
- Grandam's Production: BR 9@97, NR 9@100, YR 2@108. Calving Interval 10@362 days.
- One maternal sister was selected by Riley King, ND in 2018 while two additional sisters are featured in this herd where they have produced the lot 20 bull and one of the "Minus 5 Head" herd replacements.

105 ME Prim Maggie 319

Born: 03/08/19 19622246 Tattoo: 319 Cow

Hoover Dam #*
S S Niagara Z29 *
17287387 Jet S S X144

Connealy Cavalry 1149 #*
ME Prim Maggie 334
18666150 Prim Maggie 68

SydGen C C & 7 #*
Erica of Ellston C124 #
B/R New Day 454 #*
JET S S T151
Connealy Consensus #*
Brista of Conanga 927T +
Lemmon Newsline C804 #+
Prim Maggie 477 #

\$W
+51
\$B
NA
\$C
NA

CED	BW	WW	YW	SC	DOC	HP	CEM	Milk
+7	+4	+55	+102	NA	NA	NA	+10	+23
CW		Marb		RE		FAT		
NA	NA	NA	NA	NA	NA	NA	NA	

- Individual Performance: BW 76 lbs, BWR 88, 205 Wt. 622 lbs, WWR 95.
- Dam's Production: BR 4@91, NR 4@95.
- Grandam's Production: BR 8@95, NR 8@95, YR 1@102.
- She is the third daughter from a young cow sired by the \$92,000 Hart Farms and Accelerated Genetics sire, Connealy Cavalry 1149. Her maternal sisters include the 2018 choice of Deering W Lazy F Ranch, SD and the 2017 selection of Andy Daly, Columbia SD.

ME DISPERSION OF THE 2019 HEIFER CALVES - MINUS 10

106 ME Marshalls Coquette 559

Born: 03/06/19 19622261 Tattoo: 559 Cow

Connealy Right Answer 746 #
M A F Tanker 23 *
17420717 Jackie Lass 032 of Tripp

S A V Final Answer 0035 #*
Happy Dell of Conanga 262
Sitz Dash 10277 #*
Jackie Lass 1142 of Tripp
Kesslers Frontman R001 #*
MCATL Blackcap Juara 29-434
Sitz Upward 307R #
ME Marshalls Coquette 45

\$W
+53
\$B
NA
\$C
NA

Musgrave Foundation #*
ME Marshalls Coquette 4
18666131 ME Marshalls Coquette 120

CED	BW	WW	YW	SC	DOC	HP	CEM	Milk
+6	+.4	+61	+114	NA	NA	NA	+8	+21

- Individual Performance: BW 81 lbs, BWR 94, 205 Wt. 617 lbs, WWR 94.
- Dam's Production: Calving Interval 4@365 days.
- Grandam's Production: BR 7@94, NR 7@98. Calving Interval 8@370 days.
- Her dam posted individual performance of BWR 93 and WWR 102 prior to her enrollment in the Michael Erdmann breeding program.
- Maternal sisters were chosen by Mike Hansen, SD; Adam Zimbleman, ND, and Keith Mendenhall, SD.

108 ME Blue Marlene 39

Born: 03/08/19 19622250 Tattoo: 39 Cow

Connealy Right Answer 746 #
M A F Tanker 23 *
17420717 Jackie Lass 032 of Tripp

S A V Final Answer 0035 #*
Happy Dell of Conanga 262
Sitz Dash 10277 #*
Jackie Lass 1142 of Tripp
S A V 8180 Traveler 004 #
S A V May 2410 +
Roth Stockman 1503 +
Erdmann P S Blue Marlene 408

\$W
+46
\$B
NA
\$C
NA

S A V Net Worth 4200 #
ME Blue Marlene 90
16916603 ME Blue Marlene 33 #

CED	BW	WW	YW	SC	DOC	HP	CEM	Milk
+7	+.7	+53	+100	NA	NA	NA	+9	+21

- Individual Performance: BW 78 lbs, BWR 91, 205 Wt. 617 lbs, WWR 94.
- Dam's Production: BR 7@92, NR 7@95. Calving Interval 7@361 days.
- Grandam's Production: NR 7@107, YR 2@108.
- Four J Farms, SD and Artz Angus, SD have each made a herd sire selection from her maternal siblings.

107 ME Queen Idelette 189

Born: 02/13/19 19622237 Tattoo: 189 Cow

Connealy Right Answer 746 #
M A F Tanker 23 *
17420717 Jackie Lass 032 of Tripp

S A V Final Answer 0035 #*
Happy Dell of Conanga 262
Sitz Dash 10277 #*
Jackie Lass 1142 of Tripp
Connealy Reflection #
Hoff Rachel 8312 405 +
S A V Final Answer 0035 #
ME Queen Idelette 17

\$W
+57
\$B
NA
\$C
NA

Jindra Double Vision #*
ME Queen Idelette 47
19008190 ME Queen Idelette 69

CED	BW	WW	YW	SC	DOC	HP	CEM	Milk
+9	-1.2	+60	+110	NA	NA	NA	+10	+22

- Individual Performance: BW 62 lbs, BWR 81, 205 Wt. 617 lbs, WWR 94.
- Grandam's Production: NR 8@108, YR 1@100. Calving Interval 8@363 days.
- Her dam is a first-calf heifer descending from a prolific grandam (dam of the lot 32 bull) and foundation great-grandam (dam of the lot 90 heifer).
- She shares the #2 highest CED EPD, as well as the #2 lowest BW EPD in the heifer offering.

109 ME Stockmans Queen 109

Born: 03/02/19 19622233 Tattoo: 109 Cow

Connealy Right Answer 746 #
M A F Tanker 23 *
17420717 Jackie Lass 032 of Tripp

S A V Final Answer 0035 #*
Happy Dell of Conanga 262
Sitz Dash 10277 #*
Jackie Lass 1142 of Tripp
Connealy Reflection #
Hoff Rachel 8312 405 +
Sitz Upward 307R #
ME Stockmans Queen 187

\$W
+47
\$B
NA
\$C
NA

Jindra Double Vision #*
ME Stockmans Queen 385
19312024 ME Stockmans Queen 290

CED	BW	WW	YW	SC	DOC	HP	CEM	Milk
+9	-1.0	+56	+108	NA	NA	NA	+10	+19

- Individual Performance: BW 71 lbs, BWR 84, 205 Wt. 602 lbs, WWR 92.
- Dam's Production: BR 2@86.
- Grandam's Production: BR 7@97, NR 7@98. Calving Interval 7@370 days.
- Her dam is an up-and-coming Double Vision daughter that was returned to the herd after posting a BWR 94 and WWR 102.
- She ranks in the top 10% for low BW EPD among non-parent cows.

110 ME Queen of Crackerjack 179

Born: 03/06/19 19622236 Tattoo: 179 Cow

Connealy Right Answer 746 #
M A F Tanker 23 *
17420717 Jackie Lass 032 of Tripp

S A V Final Answer 0035 #*
Happy Dell of Conanga 262
Sitz Dash 10277 #*
Jackie Lass 1142 of Tripp
Connealy Onward #*
Sitz Henrietta Pride 81M
E A R Scotch Cap 755
Queen of Crackerjack 567 #

\$W
+52
\$B
+106
\$C
+188

Sitz Upward 307R #
ME Erdmann Queen 311
18666608 Erdmann Queen 119

CED	BW	WW	YW	SC	DOC	HP	CEM	Milk
+10	-1.3	+56	+103	I+1.31	I+14	I+11.6	+10	+20
CW		Marb		RE		FAT		
I+45	.05	I+.40	.05	I+.30	.05	I+.031	.05	

- Individual Performance: BW 66 lbs, BWR 77, 205 Wt. 597 lbs, WWR 91.
- Dam's Production: BR 7@95, YR 1@104. Calving Interval 7@361 days.
- Grandam's Production: NR 8@106, YR 3@103.
- RBM Livestock, Florence SD and Deering W Lazy F Ranch, Hereford TX have each selected a maternal sister.
- She is a maternal sister to the lot 45 bull in this offering.



ME Thunder 378

Maternal brother to lot 110 that sells as lot 45

Sale Managed By:
Conover
Auction Service
P.O. Box 9 - Baxter, IA 50028
AL & JEANNE CONOVER
641-227-3537 - 641-227-3792 (FAX)
DAVE SWEENEY - 641-373-4340
www.conoverauction.com
conover@conoverauction.com

**FEATURING THE COMPLETE DISPERSION OF 2019 HEIFER CALVES - MINUS 10.
DON'T MISS THIS OPPORTUNITY!**

ME *Michael Erdmann*
ANGUS
Annual Production Sale

**FEB 3
2020**
MONDAY - 1:00 PM
SALE LOCATION
SUMPTION FARMS
FREDERICK, SD

