



# EMERALD LANE ANGUS

*Complete Dispersion*



*Selling 225 Head*

Saturday

*February 13, 2021*

11:00 AM

At Premier Livestock & Auctions, LLC • Withee, WI





# EMERALD LANE ANGUS



Melvin and Sharon Niemann  
Aaron and Karissa Niemann  
123970 Wuertzburg Rd. • Edgar, WI 54426  
Aaron's Cell 715-650-7625 • Office 715-352-2087  
email: elangus3112@gmail.com | www.emeraldlaneangus.com

It is with a heavy heart that I write this letter for the dispersal sale of our registered herd. 2020 has been a year that none of us will soon forget, though some of us may want to. After prayerful consideration, it has come apparent that it is time for us to disperse our registered herd. While we will continue having some commercial cows around and serve our beef customers, this will be our final sale.

Dispersal. The word sounds so permanent and daunting. 16 years ago, my father, Mel, and I traveled to North Dakota to the dispersal sale of Boeckel Angus where we purchased our first Registered Angus cows. Over the following years, Mel and Sharon traveled around the country to various dispersal sales from Falcon Seaboard (TX), Bear Tooth Pass (MT), Jocko Valley (MT), just to name a few. What was created from these adventures was a herd that was uniquely ours, filling the characteristics our customers desired and the temperament and mothering capabilities we demanded. Along the way we also met many wonderful people who we are fortunate to call friends. There are truly no better people, than cattle-people. Now it is our time, and I hope that some of you can expand, improve, or maybe even start your herd with something you like from our cattle, the same way we did as we built our herd years ago.

May your calves all wean heavy, and your cows all breed back.

*Aaron Niemann*



*Sharon and Melvin Niemann*

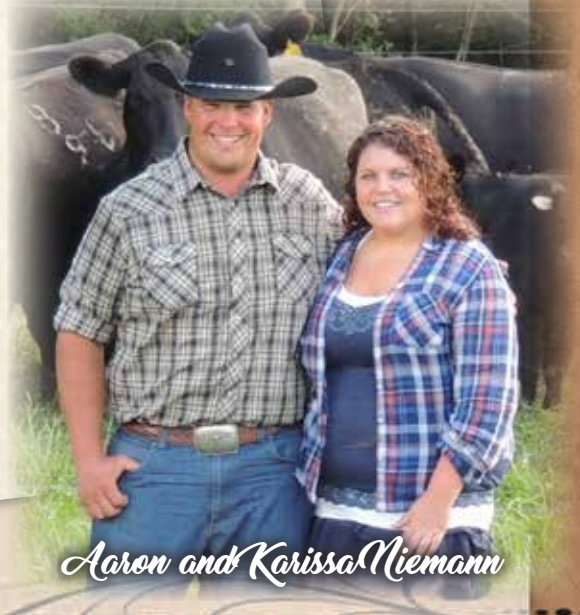

*Aaron and Karissa Niemann*





# EMERALD LANE ANGUS COMPELTE DISPERSION

Saturday *February 13, 2021* • 11:00 A.M.  
Premier Livestock & Auctions, Withee, WI

## SELLING 225 HEAD

50 Spring Pairs  
15 Summer Pairs  
18 Fall Pairs

16 Spring Bred Cows  
6 Fall Bred Cows  
25 Spring Bred Heifers

8 Fall Bred Heifers  
3 18-Month-Old Bulls

### SALE LOCATION:

Premier Livestock & Auctions  
N13438 State Hwy 73  
Withee, WI 65598



Bid On-Line through Cattle USA.com  
(must pre-register)



### SALE DAY PHONES

Premier Livestock ..... 715-229-2500  
Aaron Niemann ..... 715-650-7625  
Al Conover ..... 515-491-8078  
Jeanne Conover ..... 515-491-1335  
Dave Sweeney ..... 641-373-4340

### AMERICAN ANGUS ASSOCIATION

Casey Jentz ..... 608-234-1998

### LIVESTOCK REPRESENTATIVES

Livestock Plus, Mike Sorensen ..... 641-745-7949  
Eric Lee ..... 608-295-5312

### AUCTIONEER

Al Conover ..... 515-491-8078

**ACCOMODATIONS:** Lodging is available in Abbotsford, WI and Wausau, WI.

**INSPECTION OF CATTLE:** Cattle will be available for viewing on the farm until February 11th. The cattle will be hauled to the sale site on February 12th in preparation for the sale on the 13th. Please call to make arrangements for farm visits.

**TERMS & CONDITIONS:** Cattle will sell under the suggested Terms and Conditions of the American Angus Association.

**HEALTH:** All cattle will be accompanied by proper Interstate health certificates.

**INSURANCE:** Will be available sale day through Conover Auction Service, agent for Liberty Mutual Equine & Livestock Insurance Co.

**TRUCKING:** Trucking will be available through Billy Goat Express, Keith Niemann 715-370-5917, and a representative will be available sale day. Trucking also available through Lathrop Transportation 847-910-4673, Russell Wachter 641-340-2946 and Donkey Baker 715-542-0300.

**LIABILITY:** All persons attending this sale, do so at their own risk, legal or otherwise for their safety or the behavior of the animals. The Owners, Auction Service and Sale Staff assume no liability for property loss or any accidents that may occur.

**ANNOUNCEMENTS:** From the block will take precedence over the sale book. Buyers unable to attend, may send their bids to the Auction Service, Field Representatives or Auctioneer; or with Emerald Lane Angus owner, Aaron Niemann at 715-650-7625.

**LUNCH:** Will be available on site



Emerald Lane Angus  
Melvin and Sharon Niemann  
Aaron and Karissa Niemann  
123970 Wuertzburg Rd.  
Edgar, WI 54426  
Aaron's Cell 715-650-7625  
Office 715-352-2087  
Email:  
elangus3112@gmail.com  
www.emeraldlaneangus.com

### Sale Managed By:

Conover Auction Service  
P.O. Box 9 – Baxter, IA 50028  
Al & Jeanne Conover  
641-227-3537 – 641-227-3792 (Fax)  
Dave Sweeney – 641-373-4340  
www.conoverauction.com  
conover@conoverauction.com



*Please bring this sale book with you on sale day.*

**ANGUS MEDIA** Visit the Angus Journal Web site, [www.angus.org](http://www.angus.org) and view this sale book online. References: American Angus Association®, AHIR®, AngusSource®, CAB®, Pathfinder®. EPDs contained in the original printed version of this sale book were current as of the printing date. Digital versions of this sale book online at [angus.org](http://angus.org) will have EPDs updated every Friday. Any PDFs downloaded from the website will contain EPDs current as of the date of the download.





**AL & JEANNE CONOVER**  
641-227-3537 – 641-227-3792 (FAX)

**DAVE SWEENEY**  
641-373-4340  
www.conoverauction.com  
conover@conoverauction.com



Al Conover



Jeanne Conover



Dave Sweeney

Dear Angus friends

The Emerald Lane program is “Dedicated to Performance Thru Genetics” by emphasizing longevity, carcass, fertility and growth. More than a slogan, the program utilizes birth, weaning, yearling, ultrasound, cow data and foot scores to measure and propagate leading cow families using prominent AI sires and outstanding walking herd bulls.

You can learn a lot about a breeder with three days of research for sale book preparations. We quickly surmised the original acquisition of noteworthy cow families such as the Everelda Entense family tracing to Sitz Everelda Entense 023, a \$300,000 valued cow with more than \$1 million in progeny sales revenue descending from “Sitz Everelda Entense 1137,” a \$210,000 breed legend. The Forever Lady family is heavily represented in the sale offering, most are back to Boyd Forever Lady 7120 the \$225,000 full sister to Pathfinder Sire, Boyd New Day 8005 descending from the legendary SVF Forever Lady 57D. The Duchess cow family can be almost exclusively tracked to JVC Countess 906 V9133, the daughter of Mytty Countess 906 and full sister to Pathfinder Sire, Mytty In Focus.

These families and more have been propagated, measured, retained or culled leading to this carefully scrutinized herd now offered for your appraisal. We have made every attempt to provide the important performance and production data you need to make informed buying decisions. Utilize it to your benefit and take advantage of the decades of progressive Angus breeding by the Mel Niemann Family.

Your pre-sale inquiries are welcomed. We look forward to greeting you February 13<sup>th</sup>.

Al and Jeanne Conover  
Dave Sweeney



### SALE BOOK INDEX

Spring Pairs .....	Lots 1-53	18-Month-Old Bulls .....	Lots 106-108
Summer Pairs .....	Lots 54-66	Fall Bred Cows .....	Lots 110-115
Fall Pairs.....	Lots 67-83	Spring Bred Heifers.....	Lots 116-140
Spring Bred Cows.....	Lots 90-105	Fall Bred Heifers .....	Lots 141-148



## A Deer Valley Growth Fund [AMF-CAF-D2F-DDF-M1F-NHF-OHF-OSF-RDF]

Birth Date: 01-22-2017 Bull +\*18827828 Tattoo: 71122

#*Basin Payweight 0065	#Vermilion Payweight J847	
#*Basin Payweight 1682	+Basin Lucy 3829	
17038724	#HARB Pendleton 765 JH	SW
21AR O Lass 7017	21AR O Lass F24A	+74
ANGUSGS	#Sitz Upward 307R	SB
##Plattmere Weigh Up K360	#Barbara of Plattmere 337	+175
+*Deer Valley Rita 36113	#GAR New Design 5050	SC
17785214	+GAR Ext 614	+282

CED	BEPD	WEPD	YEPD	CEM	MILK	CW	MARB	RE	FAT
+9	+1.5	+81	+159	+16	+25	+75	+54	+54	+049

Deer Valley Growth Fund is one of the most intriguing young sires to enter AI in recent years. This Select Sires growth bull is sired by "Payweight 1682" and out of a now-deceased "Weigh Up" dam that traces to the foundation, breed impacting donor, GAR EXT 614. With 1367 weaned progeny, he enjoys a double-digit CED, WW EPD in the top 2% and YW EPD in the top 1%.



Deer Valley Growth Fund

## B Tehama Tahoe B767 [AMF-CAF-D2F-DDF-M1F-NHF-OHF-OSF-RDF]

Birth Date: 09-06-2013 Bull +\*17817177 Tattoo: B767

#Sitz Upward 307R	#Connealy Onward	
#Tehama Upward Y238	Sitz Henrietta Pride 81M	
16760354	+Tehama Elite Blackbird T735	*Tehama Gridmaker L234
HDSOK	##SAV Final Answer 0035	#Tehama Elite Blackbird K592
+*Tehama Mary Blackbird Y684	SAV Emulous 8145	#Sitz Traveler 8180
16876258	Tehama Mary Blackbird T073	GAR Retail Product
		+Tehama Mary Blackbird R704

CED	BEPD	WEPD	YEPD	CEM	MILK	CW	MARB	RE	FAT
+10	+0	+76	+132	+9	+33	+50	+92	+92	+013

This Select Sires feature gained early recognition as the top selling bull of the 2014 Tehama Angus Ranch Bull Sale but went on to become one of the most revered and arguably the most complete Angus bull in the breed. With over 2,000 progeny he has earned EPD accuracies in the 90s, a \$M and \$W in the top 1% and \$C in the top 4%.



Tehama Tahoe B767

## C Jindra Acclaim [AMF-CAF-DDF-M1F-NHF-OHF-OSF-RDF]

Birth Date: 01-13-2014 Bull \*17972810 Tattoo: 134

#Jindra Double Vision	#Connealy Reflection	
#Jindra 3rd Dimension	+Hoff Rachel 8312 405	
17365830	Jindras Sapphire J 417	*Hoff First Edition 058 242
HDSOK	##Connealy Impression	Jindras Emerald J 704
+*Jindra Blackbird Lassy 1111	Pearl Pammy of Conanga 194	#Connealy Reflection
17970373	Jindras Enchantress J 102	A&B Yukon 0103
		Jindras Classy Lady J 8314

CED	BEPD	WEPD	YEPD	CEM	MILK	CW	MARB	RE	FAT
+4	+1.2	+72	+141	+11	+28	+76	+78	+59	-.012

Jindra Acclaim joined the Accelerated Genetics roster after he was the \$45,000 half-interest feature bull of the 2015 Jindra Bull Sale in NE. He now has over 6,100 weaned offspring, 6,000 genomic progeny and a proven EPD and \$Value profile that puts him in the top 1% for \$B and top 2% for \$C.



Jindra Acclaim



*This dispersion will give you a chance to do business with one of the finest Angus families in Wisconsin.*





A & B Ferguson 6186

**D A & B Ferguson 6186** [AMF-CAF-D2F-DDF-MIF-NHF-OHF-OSF]

Birth Date: 02-17-2016 Bull #18542889 Tattoo: 6186

#+\*GAR-EGL Protege #+\*Rito 112 of 2536 Rito 616  
 #Baldridge Waylon W34 LB 6807 Isabel 339  
 16476949 \*Baldridge Blackcap T163 #+Woodhill Foresight  
 AngusSS Baldridge Blackcap P326  
 #A&B Lucy 3157 #EF Complement 8088 #Basin Franchise P142  
 17689344 A&B Lucy 0273 +EF Everelda Entense 6117  
 +Exar 263C 7256  
 A&B Blue Lucy 7000 +303

CED	BEPD	WEPD	YEPD	CEM	MILK	CW	MARB	RE	FAT
+5	+1.0	+71	+126	+13	+25	+51	+1.23	+83	+0

• This \$23,000 top-selling bull of the 2107 A&B Cattle Bull Sale stems from a Pathfinder Dam with a progeny NR 115 and YR 116. He recorded an individual WWR 126, YWR 116, IMF ratio 154 and RE ratio 120. He boasts a MB EPD in the top 2%, with \$G and \$C values also in the top 2% among proven bulls.



G A R Sunrise

**E G A R Sunrise** [AMF-CAF-D2F-DDF-MIF-NHF-OHF-OSF-RDF]

Birth Date: 08-25-2010 Bull #16933958 Tattoo: R760

#MCC Daybreak #+Boyd New Day 8005 #AAR New Trend  
 14777016 #MCC Miss Focus 134 SVF Forever Lady 57D  
 #SS Objective T510 0T26 #SAF Focus of ER  
 #SS Objective R227 #MCC Miss Chief 519  
 15928034 +GAR 1407 New Design 2983 #SS Traveler 6807 T510  
 +GAR Precision 4580 #Bon View New Design 1407  
 SS Miss Rita 8011 7R8  
 +GAR Precision 4580

CED	BEPD	WEPD	YEPD	CEM	MILK	CW	MARB	RE	FAT
+7	+2.0	+67	+118	+6	+25	+45	+1.16	+80	-.042

• A Select Sires carcass trait standout that is also producing outstanding daughters with big middles, good feet and excellent udder conformation. With over 200 actual carcass records, no other bull can match his combination of CW, MB and REA.



E W A Peyton 642

**F E W A Peyton 642** [AMF-CAF-D2F-DDF-MIF-NHF-OHF-OSF-RDF]

Birth Date: 09-07-2016 Bull #18675107 Tattoo: 642

+\*Quaker Hill Manning 4EX9 #EXAR Denver 2002B  
 17831034 +\*Quaker Hill Blackcap 0A32 +Exar Royal Lass 1067  
 AngusSS #MCC Daybreak  
 #+\*EWA 444 of 968 Progress #\*QHF Blackcap 6E2 of 4V16 4355  
 18076783 +Edgewood Lady 968 \*GAR Predestined  
 \*GAR Objective 2345  
 #SAV Final Answer 0035  
 HHF 878 Lady 440 579

CED	BEPD	WEPD	YEPD	CEM	MILK	CW	MARB	RE	FAT
+10	+2.0	+88	+158	+12	+32	+78	+1.31	+74	+0.17

• Peyton is an extreme growth bull ranking in the elite top 1% for WW, YW and CW yet maintains a double-digit CED. In addition, he enjoys high ranking carcass EPDs gaining a \$W, \$F, \$G, \$B and \$C all in the top 2% or better. He topped the 2017 Edgewood Angus Sale in Virginia at \$19,000 for 1/3 interest.



Stevenson Big League 70749

**G Stevenson Big League 70749** [AMF-CAF-D2F-DDF-MIF-NHF-OHF]

Birth Date: 01-17-2017 Bull #18836113 Tattoo: 70749

\*Jindra Acclaim #Jindra 3rd Dimension #Jindra Double Vision  
 17972810 +Jindra Blackbird Lassy 1111 Jindras Sapphire J 417  
 AngusSS #\*Connealy Impression  
 #RL 9061 Birdie 3102 Jindras Enchantress J 102  
 17614506 #\*SAV Thunderbird 9061 #\*SAV Final Answer 0035  
 SAV Emblynette 7411  
 #HA Image Maker 0415  
 RL 109 In Focus Lass 6065

CED	BEPD	WEPD	YEPD	CEM	MILK	CW	MARB	RE	FAT
+4	+2.7	+92	+159	+12	+21	+82	+4.2	+36	-.003

• The \$221,000 2/3 interest Stevenson Big League 70749 and his \$120,000 2/3 interest full brother, Stevenson Declaration 70748 were the #1 and #2 top-selling bulls of the 2017 Stevenson Fall Bull Sale. 600 plus progeny weights and 779 genomic evaluations have placed him in the top 1% for both WW and YW EPDs as well as the top 4% for both \$B and \$C value.



**H GB Fireball 672** [AMF-CAF-D2F-DDF-M1F-NHF-OHF-OSF]

Birth Date: 10-20-2016 Bull \*18690054 Tattoo: 672

+\*GAR Sure Fire  
17965471 +GAR Complete N281

GGPLD  
\*GAR Anticipation  
\*GB Anticipation 432  
18054344 GB Ambush 269

\*Connealy In Sure 8524  
+Chair Rock 5050 GAR 8086  
\*Summitcrest Complete 1P55  
+GAR Objective 277L  
#MCC Daybreak  
+GAR 5050 New Design 0530  
#+B/R Ambush 28  
#GB Forever Lady 5028

SW
+67
\$B
+200
\$C
+324

CED	BEPD	WEPD	YEPD	CEM	MILK	CW	MARB	RE	FAT
+14	-.3	+65	+124	+14	+25	+44	+1.75	+1.07	-.016



GB Fireball 672

**I Diablo Deluxe 1104** [AMF-CAF-D2F-DDF-M1F-NHF-OHF-OSF-RDF]

Birth Date: 08-01-2016 Bull \*18741751 Tattoo: 1104

\*\*AAR Ten X 7008 SA  
#\*VAR Discovery 2240  
17262835 +\*Deer Valley Rita 0308

ISOK  
#+\*GAR Prophet  
Diablo Erica Dianna 9034  
18062052 +Diablo Erica Dianna 5010

\*Mytty In Focus  
\*AAR Lady Kelton 5551  
\*Sitz Upward 307R  
\*GAR Objective 2345  
\*CRA Bextor 872 5205 608  
+GAR Objective 1885  
\*Mytty In Focus  
+Wulffs Erica Dianna 1402

SW
+80
\$B
+200
\$C
+326

CED	BEPD	WEPD	YEPD	CEM	MILK	CW	MARB	RE	FAT
+6	+9	+87	+157	+15	+20	+80	+1.06	+0.56	-.003



Diablo Deluxe 1104

**J Deer Valley Unique 5635** [AMF-CAF-D2F-DDF-M1F-NHF-OHF-OSF-RDF]

Birth Date: 08-05-2015 Bull +\*18429666 Tattoo: 5635

#Sitz Upward 307R  
#\*Plattmeyer Weigh Up K360  
16692552 #Barbara of Plattmeyer 337

ANGUSGS  
\*Connealy Onward  
+\*Sitz Henrietta Pride 643T  
15836552 Sitz Henrietta Pride 81M

\*Connealy Onward  
Sitz Henrietta Pride 81M  
\*Connealy Onward  
Sitz Henrietta Pride 81M  
\*GAR Retail Product  
Barbara of Plattmeyer 311  
#Connealy Lead On  
Altune of Conanga 6104  
\*Sitz Value 7097  
Sitz Henrietta Pride 1370

SW
+68
\$B
+161
\$C
+270

CED	BEPD	WEPD	YEPD	CEM	MILK	CW	MARB	RE	FAT
+9	+4	+67	+125	+10	+25	+49	+0.79	+0.93	-.015



Deer Valley Unique 5635

**K G A R Home Town** [AMF-CAF-D2F-DDF-M1F-NHF-OHF-OSF-RDF]

Birth Date: 09-06-2018 Bull \*19266718 Tattoo: 7488

\*GAR Ashland  
18217198 +\*Chair Rock Ambush 1018

HDSOK  
+\*GAR Sure Fire  
+\*Chair Rock Sure Fire 6095  
18644754 +\*Chair Rock Progress 3005

\*GAR Daylight  
+\*GAR Progress 830  
#+B/R Ambush 28  
+\*GAR Yield Grade N366  
\*Connealy In Sure 8524  
+Chair Rock 5050 GAR 8086  
#+\*GAR Progress  
+Chair Rock 5050 GAR 9057

SW
+77
\$B
+226
\$C
+361

CED	BEPD	WEPD	YEPD	CEM	MILK	CW	MARB	RE	FAT
+15	-.1	+68	+127	+18	+30	+59	+1.81	+1.10	-.031



G A R Home Town

This four-star ABS carcass trait sire enjoys a generous BW to YW spread, is high fertility, high foot score and top 1% among proven sires for \$G, \$B and \$C. No other proven bull in the Angus database can match his combination of MB, RE and Fat EPDs.

The top performing bull of the 2017 Cal Poly Bull Test that descends from a premier cow family in California Angus. Progeny of Diablo Deluxe have breeched six figures at Crazy K and Spruce Mountain Ranch. He ranks in the top 1% for WW, YW, CW, \$F, \$B and \$C with enviable Doc, Claw and Angle EPDs.

This calving-ease and carcass trait specialist stems from the Sitz Henrietta Pride 643T, the \$195,000 half-interest full sister to long-time Genex growth sire, Sitz Upward 307R. She is a leading member of a cow family recognized as one of the top progeny income producers in the breed. He enjoys a strong EPD profile top to bottom defying performance antagonisms.

Home Town was the talk of the 2020 sale season when he garnered a \$475,000 half-interest bid to top the Gardiner Angus Ranch Sale. Now featured at Select Sires, he is a breed anomaly combining calving ease with cutting edge marbling and ribeye as well as a stand-alone combination of \$G and \$C.





**Boyd Forever Lady 7120** - The \$225,000 great-granddam of Lot 1.



**SydGen Black Pearl 2006** - Sire of Lot 2.



**SydGen Anita 8611** - Paternal granddam of Lot 2.

**1 Emerald Ln Forever Lady D167**  
Birth Date: 02-05-2016 Cow 18536325 Tattoo: D167

#Connealy Reflection  
#Jindra Double Vision  
16748826 +Hoff Rachel 8312.405  
#Quaker Hill Objective 3J15  
+Rubles Lady U017  
15950072 +MtnMeadow Lady P5046

#Bon View New Design 878  
Happy Grill of Conanga 6260  
#Hoff Limited Edition SC 594  
Hoff Miss Expo SC 4223  
#\*SS Objective T510 OT26  
#Quaker Hill Queen 1L4  
#CA Future Direction 5321  
+Boyd Forever Lady 7120

SW	+66
SB	+146
SC	+235

CED	BEPD	WEPD	YEPD	CEM	MILK	CW	MARB	RE	FAT
+5	+2.1	+62	+117	+12	+34	+47	+5.0	+7.1	+0.05

- A.I. Bred on 7-24-20 to Deer Valley Growth Fund. Pasture exposed from 8-4-20 to 11-1-20 to Emerald Ln Jackson G658. Vet examined safe.
- Production: BR 1@95, NR 2@115, YR 1@111, IMF 1@107, REA 1@109.
- Dam's Production: BR 9@98, NR 10@103, YR 6@106, REA 9@106, Rump Fat 9@89. She sells as Lot 26.
- Her great-grandam Boyd Forever Lady 7120 is a \$225,000 full sister to the legendary Pathfinder Sire Boyd New Day 8005.
- Her maternal sister ELA 5050 Lady X350 records BR 7@99, NR 7@111, YR 4@108 and also sells as Lot 25.
- Maternal sisters sell as Lots 24, 25 & 36.

**2 Emerald Ln Bar-merNell D233**  
Birth Date: 04-06-2016 Cow 18600708 Tattoo: D233

#SydGen Trust 6228  
+\*SydGen Black Pearl 2006  
17236055 SydGen Anita 8611  
#\*SS Objective T510 OT26  
#Falcon Barbaramere Nell 2604  
#SCR Promise 4042  
+SydGen Forever Lady 4413  
#\*Connealy Forward  
#+Three Trees Anita 5133  
#SS Traveler 6807 T510  
SS Miss Rita R011 7R8  
#+ER Falcon K177  
+Falcon Barbaramere Nell 4101

SW	+58
SB	+160
SC	+289

CED	BEPD	WEPD	YEPD	CEM	MILK	CW	MARB	RE	FAT
+6	+2.2	+58	+100	+9	+28	+39	+1.00	+7.5	-.014

- A.I. bred on 5-15-20 to EWA Payton 642. Pasture exposed from 5-21-20 to 7-20-20 to Emerald Ln Weigh Up E370. Also pasture exposed from 7-20-20 to 11-1-20 to Emerald Ln Sundog G633. Vet examined safe.
- Production: NR 3@108, YR 1@109, IMF 1@103, RE 1@106, Rib Fat 1@74, Rump Fat 1@97. Calving Interval 3@342 days.
- Dam's Production: BR 5@100, NR 7@99, YR 7@99, IMF 7@118, Rib Fat 7@98, Rump Fat 7@95. Calving Interval 7@364 days.
- She was a standout on ultrasound day recording an individual IMF ratio 115, RE ratio 104, Rib Fat ratio 77 and Rump Fat ratio 89.
- SydGen Black Pearl 2006, her sire was the \$10,000 selection of Swanson Angus at the 2012 SydGen Sale that has become a coveted "spread" sire with carcass merit, proven maternal and a \$C value in the top 2%.
- Daughters sell as Lots 92 & 116. Maternal sister sells as Lot 34.

**1A Emerald Ln Forever Lady H846**  
Birth Date: 05-20-2020 Cow 19917767 Tattoo: H846

#Jindra Double Vision  
Emerald Ln DoubleVision D158  
18536321 ELA Blackbird B927  
#\*Jindra Double Vision  
Emerald Ln Forever Lady D167  
18536325 +Rubles Lady U017  
#Connealy Reflection  
+Hoff Rachel 8312.405  
#\*WHS Limelight 64V  
ELA Complete Z641  
#Connealy Reflection  
+Hoff Rachel 8312.405  
#Quaker Hill Objective 3J15  
+MtnMeadow Lady P5046

SW	+72
SB	+169
SC	+276

CED	BEPD	WEPD	YEPD	CEM	MILK	CW	MARB	RE	FAT
+6	+1.4	+72	+130	+12	+29	+46	+1.74	+7.1	-0.006

- Individual Performance: BW 69 lbs., BWR 95, 205 Wt. 747 lbs., WWR 121.
- She ranks in the top 10% or better for WW, YW, \$F, \$B and \$C.

**2A Emerald Ln Unique H762**  
Birth Date: 03-03-2020 Bull 19918836 Tattoo: H762

#Plattermere Weigh Up K360  
+\*Deer Valley Unique 5635  
18429666 +Sitz Henrietta Pride 643T  
+\*SydGen Black Pearl 2006  
Emerald Ln Bar-merNell D233  
18600708 ELA Barbaramere Nell X385  
#Sitz Upward 307R  
#Barbara of Plattermere 337  
#\*Connealy Onward  
Sitz Henrietta Pride 81M  
#\*SydGen Trust 6228  
SydGen Anita 8611  
#\*SS Objective T510 OT26  
Falcon Barbaramere Nell 2604

SW	+59
SB	+161
SC	+285

CED	BEPD	WEPD	YEPD	CEM	MILK	CW	MARB	RE	FAT
+6	+2.2	+62	+112	+9	+27	+43	+1.90	+8.4	-0.015

- Individual Performance: BW 83 lbs., 205 Wt. 627 lbs., WWR 98.
- Balanced production EPDs and enviable carcass EPDs have resulted in \$M, \$G and \$C values all in the top 10%.



### 3 Emerald Ln Kem D182

Birth Date: 03-01-2016 Cow #18536332 Tattoo: D182

#TC Total 410  
#Poss Total Impact 745  
15885405 Poss Blackcap 5116

#\*SAV Final Answer 0035  
+JVC Kem OF Woodlawn V9138  
16582242 +JVC KEM 119 of Woodlawn T775

#Bon View New Design 208  
+TC Erica Eileen 2047  
#Connealy Lead On  
Poss Blackcap 205  
#Sitz Traveler 8180  
SAV Emulous 8145  
#SAV 8180 Traveler 004  
KEM 119 of Woodlawn

SW	+62
SB	+127
SC	+224

CED	BEPD	WEPD	YEPD	CEM	MILK	CW	MARB	RE	FAT
+8	+1.0	+62	+103	+13	+24	+46	+37	+22	+0.23

- A.I. bred on 5-16-20 to Deer Valley Growth Fund. Pasture exposed from 5-21-20 to 7-20-20 to Emerald Ln Weigh Up E370. Also pasture exposed from 7-20-20 to 11-1-20 to Emerald Ln Sundog G633. Vet examined safe.
- Production: BR 3@99, NR 3@108.
- Dam's Production: BR 7@96, NR 8@104, YR 7@101, REA 7@102. Calving Interval 8@364 days.
- Her first-born son by "Journey" recorded a WWR 121 and sold to Cole Frese, Greenwood WI. Her second son was the herd sire selection of Riley Henning, Cole Camp MO.
- Maternal sister sells as Lot 122.



Poss Total Impact 745 - Sire of Lot 3 and grandsire of Lot 5.

### 3A Emerald Ln Kem H767

Birth Date: 03-08-2020 Cow 19918542 Tattoo: H767

#+\*Basin Payweight 1682  
+\*Deer Valley Growth Fund  
18827828 +\*Deer Valley Rita 36113

#Poss Total Impact 745  
#Emerald Ln Kem D182  
18536332 +JVC Kem OF Woodlawn V9138

#+\*Basin Payweight 0065  
21AR O Lass 7017  
#\*Plattemere Weigh Up K360  
+Deer Valley Rita 9457  
#TC Total 410  
Poss Blackcap 5116  
#\*SAV Final Answer 0035  
+JVC KEM 119 of Woodlawn T775

SW	+66
SB	+150
SC	+252

CED	BEPD	WEPD	YEPD	CEM	MILK	CW	MARB	RE	FAT
+11	-.1	+70	+128	+16	+24	+60	+46	+38	+0.36

- Individual Performance: BW 65 lbs., BWR 88, 205 Wt. 581 lbs., WWR 104.
- This heifer has a "who's who" pedigree, a double digit CED and growth EPDs in the top 10%. She will make a valued replacement.



PA Safeguard 021 - Sire of Lot 4.



Byergo Black Magic 3348 - Service sire of Lots 4 and 5.

### 4 Emerald Ln Bar-mereNell D165

Birth Date: 02-01-2016 Cow 18536324 Tattoo: D165

#+GAR New Design 5050  
#\*PA Safeguard 021  
16772185 #+PA Lorna Marshall 2905-730

#B/R New Design 036  
GAR Precision 706  
#+Woodhill Foresight  
Petes 2905 Dateline Marshall  
#Summitcrest High Prime 0H29  
Sitz Everelda Entense 1137  
+SAV Bandolier 1916  
+Falcon Barbaramere Nell 2411

+Falcon High Prime 631P  
Falcon Barbaramere Nell 3505

SW	+38
SB	+132
SC	+230

CED	BEPD	WEPD	YEPD	CEM	MILK	CW	MARB	RE	FAT
+10	-1.0	+34	+74	+6	+29	+27	+79	+71	+0.11

- A.I. bred on 5-16-20 to Byergo Black Magic 3348. Pasture exposed from 5-21-20 to 7-20-20 to Emerald Ln Weigh Up E370. Also pasture exposed from 7-20-20 to 11-1-20 to Emerald Ln Sundog G633. Vet examined safe.
- Production: BR 2@96, NR 3@102.
- Dam's Production: BR 8@95, NR 9@102, YR 7@102, IMF 8@109, REA 8@106. Calving Interval 10@355 days.
- Her 2019 born son recorded a BWR 95, WWR 110 and was selected by Laban Bowser, Owen WI.
- PA Safeguard 021 who has earned a reputation as a bull that adds carcass value, eye appeal and performance in an outcross package.
- Daughter sells as Lot 51. Maternal sisters sell as Lots 14 & 102.

### 4A Emerald Ln Bar-mereNell H760

Birth Date: 03-03-2020 Cow 19920175 Tattoo: H760

#\*Baldridge Waylon W34  
#A&B Ferguson 6186  
18542889 #A&B Lucy 3157

#+\*GAR-EGL Protege  
#Baldridge Blackcap T163  
#\*EF Complement 8088  
A&B Lucy 0273

#+GAR New Design 5050  
#+PA Lorna Marshall 2905-730  
+Falcon High Prime 631P  
Falcon Barbaramere Nell 3505

SW	+53
SB	+154
SC	+266

CED	BEPD	WEPD	YEPD	CEM	MILK	CW	MARB	RE	FAT
+8	+0	+51	+98	+10	+27	+38	+1.01	+77	+0.06

- Individual Performance: BW 71 lbs., BWR 96, 205 Wt. 545 lbs., WWR 97.
- This heifer has an outcross pedigree with astonishing MB and RE EPDs. She descends from a revered cow family in the Sitz program in Montana.

### 5 Emerald Ln Ever Entense D253

Birth Date: 04-15-2016 Cow 18598592 Tattoo: D253

#Poss Total Impact 745  
#\*Ela Power Count B979  
17958599 +\*JVC Countess 906 V9133

#\*WHS Limelight 64V  
Ela Everelda Entense B933  
17873590 Ela Everelda Entense Z670

#TC Total 410  
Poss Blackcap 5116  
#SAF Focus of ER  
Mytty Countess 906  
#\*Mytty In Focus  
#WHS Predestined Lass 77T  
#TC Total 410  
Falcon Everelda Entense 5576

SW	+54
SB	+153
SC	+255

CED	BEPD	WEPD	YEPD	CEM	MILK	CW	MARB	RE	FAT
+4	+2.2	+56	+99	+12	+27	+47	+72	+59	-.009

- A.I. bred on 7-25-20 to Byergo Black Magic 3348. Pasture exposed from 8-4-20 to 11-1-20 to Emerald Ln Jackson G658. Vet examined safe.
- Production: BR 2@98, NR 3@101. Calving Interval 3@345 days.
- Dam's Production: BR 2@99, NR 4@108, YR 3@106, REA 3@101, Rib Fat 3@83, Rump Fat 3@94. She sells as Lot 57.
- She gained her admission to the Emerald Lane breeding program with individual performance featuring a WWR 108, YWR 107 and IMF ratio 108.
- She stems maternally from the legendary Sitz Everelda Entense 1905.
- Daughter sells as Lot 136.

### 5A Emerald Ln Charm H829

Birth Date: 04-26-2020 Bull 19918728 Tattoo: H829

#\*Silveiras Conversion 8064  
#\*BUBS Southern Charm AA31  
17853196 #Hickory Hill Erica 009

+Ela Power Count B979  
Emerald Ln Ever Entense D253  
18598592 Ela Everelda Entense B933

#+BT Crossover 758N  
+EXG Saras Dream S609 R3  
#\*Connealy Stimulus 8419  
Hickory Hill Erica TA32  
#Poss Total Impact 745  
+\*JVC Countess 906 V9133  
#\*WHS Limelight 64V  
Ela Everelda Entense Z670

SW	+65
SB	+150
SC	+265

CED	BEPD	WEPD	YEPD	CEM	MILK	CW	MARB	RE	FAT
+7	+1.4	+63	+107	+12	+27	+43	+81	+72	-.002

- Individual Performance: BW 69 lbs., BWR 90, 205 Wt. 664 lbs., WWR 105.
- His now-deceased sire, BUBS Southern Charm AA31 was at the end of a well beaten path at ORigen bull stud where he was the leading sales sire for 2018 and #2 in 2019.





**Falcon Everelda Entense 396R** - Maternal great-granddam of Lot 8.



**Bon View Gammer 85** - Foundation fourth dam of Lot 6.

**6** **Emerald Ln Gammer D188** (CAC) **Birth Date: 03-03-2016** **Cow 18673974** **Tattoo: D188**

#TC Total 410  
#Poss Total Impact 745  
15885405 Poss Blackcap 5116

#+B/R New Frontier 095  
Ela Gammer Y488  
17104883 +CSP Gammer S916

#Bon View New Design 208  
+TC Erica Eileen 2047  
#Connealy Lead On  
Poss Blackcap 205  
#B/R New Design 036  
White Fence Pride H1  
#+\*Rito 2V1 of 2536 1407  
+CSP Gammer P125

CED	BEPD	WEPD	YEPD	CEM	MILK	CW	MARB	RE	FAT
+6	+1.4	+55	+94	+13	+17	+30	+76	+15	+0.33

SW	SB	SC	FAT
+47	+125	+218	

- A.I. bred on 6-16-20 to BUBS Southern Charm AA31. Pasture exposed from 5-21-20 to 7-20-20 to Emerald Ln Weigh Up E370. Also pasture exposed from 7-20-20 to 11-1-20 to Emerald Ln Sundog G633. Vet examined safe.
- Production: NR 3@100, YR 2@97, IMF 2@102, Rib Fat 2@100.
- Dam's Production: BR 4@99, NR 4@99, YR 4@97, IMF 4@118, Rib Fat 4@100. Calving Interval 4@359 days.
- She descends maternally from the famed Bon View Gammer 85, dam of Bon View New Design 878 and Woodhill Foresight.
- Her sire, Poss Total Impact 745, is the now-deceased Accelerated Genetics sire with only limited semen available. He was a former #1 \$B sire.
- Daughter sells as Lot 118.

**6A** **Emerald Ln Gammer H759** (CAP) **Birth Date: 03-02-2020** **Cow** **Tattoo: H759**

\*Silveiras Conversion 8064  
BUBS Southern Charm AA31 (AMIF-CAF-DZF-DDF-MIF-NHF-OHF-OSF)  
17853196 \*Hickory Hill Erica 009

#Poss Total Impact 745  
Emerald Ln Gammer Q488  
17104883

#+BT Crossover 758N  
+EXG Saras Dream S609 R3  
#\*Connealy Stimulus 8419  
Hickory Hill Erica TA32  
#TC Total 410  
Poss Blackcap 5116  
#+B/R New Frontier 095  
+CSP Gammer S916

CED	BEPD	WEPD	YEPD	CEM	MILK	CW	MARB	RE	FAT
+4	+3.2	+67	+112	+10	+27	+40	+89	+84	+0.06
+6	+1.4	+55	+94	+13	+17	+30	+76	+15	+0.33

SW	D SW	SB	SC	FAT
+69	+47	+145	+125	+258

- Individual Performance: BW 78 lbs., 205 Wt. 631 lbs., WWR 100.
- Destined for the replacement pen, her paternal grandam, Hickory Hill Erica 009 boasts a NR 4@106 and great-grandam NR 5@113. Southern Charm descends from a cow line with quality udders, high fertility, slick hair and good feet.
- Testing required.

**7** **NER Blackbird 648** (OSF) **Birth Date: 04-30-2016** **Cow \*18746155** **Tattoo: 648**

#\*SAV Brand Name 9115  
NER Brand Name 2407  
17509801 NER Forever Lady 7612

#\*SAV Final Answer 0035  
NER Blackbird 2402  
17403161 +NER Blackbird 3901

#+SAV Bismarck 5682  
#+SAV Blackcap May 5530  
#BR Midland  
+NER Forever Lady 2552  
#Sitz Traveler 8180  
SAV Emulous 8145  
#Tehama Bando 155  
9J9 GAR 856

CED	BEPD	WEPD	YEPD	CEM	MILK	CW	MARB	RE	FAT
+6	+8	+32	+62	+10	+24	+24	+46	+23	+0.04

SW	SB	SC	FAT
+29	+113	+217	

- A.I. bred on 5-16-20 to Jindra Acclaim. Pasture exposed from 5-21-20 to 7-20-20 to Emerald Ln Weigh Up E370. Also pasture exposed from 7-20-20 to 11-1-20 to Emerald Ln Sundog G633. Vet examined safe.
- Production: BR 2@99, NR 3@95, YR 1@97, IMF 1@104, Rib Fat 1@83. Calving Interval 3@350 days.
- Dam's Production: IMF 1@102, Rib Fat 1@86, Rump Fat 1@86.
- Selected with her dam at the 2016 NER Farms Sale, she has produced three consecutive daughters.
- Daughter sells as Lot 132. Maternal sister sells as Lot 132.

**7A** **Emerald Ln Blackbird H786** **Birth Date: 03-19-2020** **Cow 19918624** **Tattoo: H786**

\*Jindra Acclaim  
17972810 +Jindra Blackbird Lassy 1111

NER Brand Name 2407  
NER Blackbird 648  
18746155 NER Blackbird 2402

#\*Jindra 3rd Dimension  
#\*Jindra Double Vision  
Jindras Sapphire J 417  
#\*Connealy Impression  
Jindras Enchantress J 102  
#\*SAV Brand Name 9115  
NER Forever Lady 7612  
#\*SAV Final Answer 0035  
+NER Blackbird 3901

CED	BEPD	WEPD	YEPD	CEM	MILK	CW	MARB	RE	FAT
+5	+1.2	+50	+99	+10	+26	+50	+62	+41	+0.04

SW	SB	SC	FAT
+46	+155	+262	

- Individual Performance: BW 74 lbs., BWR 100, 205 Wt. 512 lbs., WWR 91.
- Her sire, Jindra Acclaim enjoys a \$B in the top 1% and \$C in the highest 2% of proven sires.

**8** **Emerald Ln Ever Entense D310** **Birth Date: 09-10-2016** **Cow 18673534** **Tattoo: D310**

\*Riverbend None Better Y095  
Ela Chief B15  
18209411 ELA Everelda Entense X369

ELA Rose's Standard X373  
Ela Everelda Entense B997  
18106559 JVC Everelda Entense 0107

#\*Connealy Consensus 7229  
+\*CCC Blackbird 9101  
#TC Total 410  
+Whitstone Ever Entense T040  
#\*LCC New Standard  
#ELA RE Primrose 50  
#HARB Pendleton 765 JH  
+Falcon Everelda Entense 396R

CED	BEPD	WEPD	YEPD	CEM	MILK	CW	MARB	RE	FAT
+4	+2.4	+66	+112	+7	+23	+45	+58	+54	+0.14

SW	SB	SC	FAT
+60	+137	+230	

- Pasture exposed from 11-9-20 to 12-15-20 to Emerald Ln Black Pearl D 208 and Hallstrand Enhance G16. Vet examined safe.
- Production: BR 3@100, NR 2@99, IMF 1@103, REA 1@101, Rib Fat 1@79, Rump Fat 1@79. Calving Interval 3@373 days.
- Dam's Production: NR 2@98, YR 1@104.
- She recorded enviable individual performance featuring a BW 78 lbs, WW 733 lbs, WWR 101, YW 997 lbs and YWR 104.
- She is a descendant of Sitz Everelda Entense 023, a \$300,000 valued cow with more than \$1 million in progeny sales revenue a direct daughter of the legendary Sitz Everelda Entense 1137.
- Daughters sell as Lots 82 & 146.

**8A** **Emerald Ln D183 H876** **Birth Date: 09-04-2020** **Bull 19918251** **Tattoo: H876**

#\*Jindra Double Vision  
Emerald Ln Double Vision D183  
18536333 #Ela Countess Z627

Ela Chief B15  
Emerald Ln Ever Entense D310  
18673534 ELA Everelda Entense B997

#Connealy Reflection  
+Hoff Rachel 8312 405  
#\*SS Objective T510 0726  
+JVC Countess 906 V9130  
\*Riverbend None Better Y095  
ELA Everelda Entense X369  
ELA Rose's Standard X373  
JVC Everelda Entense 0107

CED	BEPD	WEPD	YEPD	CEM	MILK	CW	MARB	RE	FAT
+7	+9	+67	+114	+8	+26	+48	+72	+43	+0.13

SW	SB	SC	FAT
+68	+144	+251	

- Individual Performance: BW 68 lbs., BWR 93.
- A light birth weight bull with a strong maternal lineage.



### 9 Emerald Ln Fern D229 [AMF]

Birth Date: 04-05-2016 Cow 18621267 Tattoo: D229

#Poss Total Impact 745  
#Ela Power Count B979  
17958599 +\*JVC Countess 906 V9133

#AAR Ten X 7008 SA  
Ela Fern B976  
18047544 ELA T Fern W210

#TC Total 410  
Poss Blackcap 5116  
#SAF Focus of ER  
Mytty Countess 906  
#\*Mytty In Focus  
#AAR Lady Kelton 5551  
#TC Total 410  
BT Crossover Valentine 7

SW	+27
SB	+118
SC	+203

CED	BEPD	WEPD	YEPD	CEM	MILK	CW	MARB	RE	FAT
+11	-1.4	+26	+60	+14	+25	+8	+78	+37	-009

- A.I. bred on 5-16-20 to Jindra Acclaim. Pasture exposed from 5-21-20 to 7-20-20 to Emerald Ln Weigh Up E370. Also pasture exposed from 7-20-20 to 11-1-20 to Emerald Ln Sundog G633. Vet examined safe.
- Production: BR 2@99, NR 3@97, YR 1@99, IMF 2@104, REA 2@101, Rib Fat 2@78, Rump Fat 2@73. Calving Interval 3@364 days.
- Dam's Production: BR 1@78, IMF 1@105, Rib Fat 1@77, Rump Fat 1@86.
- Her first-born daughter was chosen by Deer Creek Ranch, Bryant WI while her 2019 son was the herd sire selection of Kenneth Richardson, Milladore WI.



SS Objective T510 0T26 - Maternal grandsire of Lot 10.

### 9A Emerald Ln Fern H775

Birth Date: 03-14-2020 Cow 19918625 Tattoo: H775

\*Jindra Acclaim  
17972810 +Jindra Blackbird Lassy 1111

+Ela Power Count B979  
Emerald Ln Fern D229  
18621267 Ela Fern B976

#\*Jindra Double Vision  
Jindras Sapphire J 417  
#\*Connealy Impression  
Jindras Enchantress J 102  
#Poss Total Impact 745  
+\*JVC Countess 906 V9133  
#\*AAR Ten X 7008 SA  
ELA T Fern W210

SW	+46
SB	+158
SC	+250

CED	BEPD	WEPD	YEPD	CEM	MILK	CW	MARB	RE	FAT
+7	+4	+49	+101	+12	+26	+42	+78	+48	-011

- Individual Performance: BW 74 lbs., BWR 100, 205 Wt. 536 lbs., WWR 96.
- Jindra Acclaim has staked his claim as a solid curve bender with extra skeletal size and growth. His first daughters in production are great mothers with excellent udder quality.



A A R Ten X 7008 S A - Sire of Lots 11 & 13.

### 10 Emerald Ln Primrose D275

Birth Date: 05-10-2016 Cow 18598597 Tattoo: D275

#PA Safeguard 021  
Ela Gammer B939  
17904346 Ela Gammer Y488

+\*SS Objective T510 0T26  
ELA Primrose X394  
16748909 Baldridge Primrose 819

#+GAR New Design 5050  
#+PA Lorna Marshall 2905-730  
#+B/R New Frontier 095  
+CSP Gammer S916  
#SS Traveler 6807 T510  
SS Miss Rita R011 7R8  
#Younkun Triumph 4966  
Bear Creek Primrose 9781

SW	+25
SB	+122
SC	+200

CED	BEPD	WEPD	YEPD	CEM	MILK	CW	MARB	RE	FAT
+3	+1.4	+41	+81	+6	+15	+19	+61	+47	-023

- A.I. bred on 6-12-20 to Stevenson Big League 70749. Pasture exposed from 6-18-20 to 11-1-20 to Hallstrand Enhance G16. Vet examined safe.
- Production: BR 2@98. Calving Interval 3@361 days.
- Dam's Production: BR 3@95. Calving Interval 6@362 days.
- Four great cow families converge on this well-bred young cow.

### 10A Emerald Ln Ferguson H813

Birth Date: 04-08-2020 Bull 19920173 Tattoo: H813

#Baldridge Waylon W34  
\*A&B Ferguson 6186  
18542889 #A&B Lucy 3157

Ela Gammer B939  
Emerald Ln Primrose D275  
18598597 ELA Primrose X394

#+\*GAR-EGL Protege  
#Baldridge Blackcap T163  
#\*EF Complement 8088  
A&B Lucy 0273  
#\*PA Safeguard 021  
Ela Gammer Y488  
#\*SS Objective T510 0T26  
Baldridge Primrose 819

SW	+44
SB	+148
SC	+247

CED	BEPD	WEPD	YEPD	CEM	MILK	CW	MARB	RE	FAT
+6	+6	+52	+98	+10	+20	+34	+92	+65	-012

- Individual Performance: BW 72 lbs., BWR 94, 205 Wt. 653 lbs., WWR 89.
- This calving ease prospect has enviable carcass EPDs that should result in more CAB qualifiers.

### 11 Emerald Ln Ever Entense D210

Birth Date: 03-18-2016 Cow 18517787 Tattoo: D210

#\*Mytty In Focus  
#\*AAR Ten X 7008 SA  
15719841 #AAR Lady Kelton 5551

#\*AAR Ten X 7008 SA  
15719841 #AAR Lady Kelton 5551

#\*Poss Total Impact 745  
Ela Everelda Entense B973  
18042035 +ELA Everelda Entense X389

#SAF Focus of ER  
Mytty Countess 906  
SAV Adaptor 2213  
+HSF Lady Kelton 5048  
#TC Total 410  
Poss Blackcap 5116  
#+B/R Ambush 28  
+Falcon Everelda Entense 676N

SW	+47
SB	+177
SC	+283

CED	BEPD	WEPD	YEPD	CEM	MILK	CW	MARB	RE	FAT
+6	+1.7	+63	+122	+13	+18	+53	+99	+63	-009

- A.I. bred on 5-16-20 to Tehama Tahoe B767. Pasture exposed from 5-21-20 to 7-20-20 to Emerald Ln Weigh Up E370. Also pasture exposed from 7-20-20 to 11-1-20 to Emerald Ln Sundog G633. Vet examined safe.
- Production: IMF 2@124.
- Dam's Production: BR 1@94, NR 1@103, YR 1@112, REA 1@116, Rib Fat 1@83, Rump Fat 1@81.
- She recorded individual performance of BWR 94, WWR 103, YWR 112 and RE ratio 116 prior to her entrance into the Emerald Lane breeding program.
- She stems from a full sister to Pathfinder Sire BT Right Time 24J that was the \$29,000 lead off bull of the 2000 NWSS Grand Champion Pen of Bulls.

### 11A Emerald Ln Ferguson H768

Birth Date: 03-08-2020 Bull 19920176 Tattoo: H768

#Baldridge Waylon W34  
\*A&B Ferguson 6186  
18542889 #A&B Lucy 3157

#\*AAR Ten X 7008 SA  
Emerald Ln Ever Entense D210  
18517787 Ela Everelda Entense B973

#+\*GAR-EGL Protege  
#Baldridge Blackcap T163  
#\*EF Complement 8088  
A&B Lucy 0273  
#\*Mytty In Focus  
#AAR Lady Kelton 5551  
#\*Poss Total Impact 745  
+ELA Everelda Entense X389

SW	+55
SB	+174
SC	+299

CED	BEPD	WEPD	YEPD	CEM	MILK	CW	MARB	RE	FAT
+6	+1.2	+63	+117	+13	+22	+51	+111	+73	-005

- Individual Performance: BW 74 lbs., BWR 96, 205 Wt. 561 lbs., WWR 88.
- Maternal brothers have been the herd sire selections of James Gajewski, Edgar WI and Linzmeier Livestock, Stratford WI.





Hoover Dam - Sire of Lot 12.



Erica of Ellston C124 - Paternal granddam of Lot 12.



AAR Lady Kelton 5551 - Paternal granddam of Lot 13.

## 12 ELA Fern C47

<b>12</b>	<b>Birth Date: 02-23-2015</b>	<b>Cow 18141284</b>	<b>Tattoo: C47</b>
#*SydGen CC&7			
<b>#*Hoover Dam</b>	#Erica of Ellston C124	#*SAF Connection	\$W
<b>16124994</b>		SydGen Forever Lady 4087	+50
		#TC Gridiron 258	\$B
	#+B/R Ambush 28	Erica of Ellston V65	+140
<b>#+Ela Ambush Fern Y505</b>		#Rockn D Ambush 1531	\$C
<b>17216727</b>	BT Fern 524J	+B/R Ruby of Tiffany 8250	+228
		#+BT Direction 65D	
		#BT Fern 267F	

CED	BEPD	WEPD	YEPD	CEM	MILK	CW	MARB	RE	FAT
+6	+1.7	+51	+96	+11	+28	+40	+58	+55	+011

- A.I. bred on 5-16-20 to Tehama Tahoe B767. Pasture exposed from 5-21-20 to 7-20-20 to Emerald Ln Weigh Up E370. Also pasture exposed from 7-20-20 to 11-1-20 to Emerald Ln Sundog G633. Vet examined safe.
- Production: BR 2@95, NR 3@106, YR 2@106, REA 2@107, Rib Fat 2@89, Rump Fat 2@87. Calving Interval 4@367 days.
- Dam's Production: BR 6@93, NR 8@104, YR 5@99, REA 7@102. Calving Interval 8@366 days. She sells as Lot 30.
- Hoover Dam was among the top 10 bulls in the breed for progeny registrations for four years running. He is one of the most proven and predictable sires in the breed for calving ease, carcass, docility and phenomenal daughters. Now deceased, he is the all-time leading semen sales sire at ORigen.

## 13 ELA Queen Susan C98

<b>13</b>	<b>Birth Date: 04-14-2015</b>	<b>Cow 18187593</b>	<b>Tattoo: C98</b>
#*Mytty In Focus			
<b>#*AAR Ten X 7008 SA</b>	#AAR Lady Kelton 5551	#SAF Focus of ER	\$W
<b>15719841</b>		Mytty Countess 906	+54
		SAV Adaptor 2213	\$B
		+HSAF Lady Kelton 504B	+166
		#Bon View New Design 208	\$C
		+TC Erica Eileen 2047	+265
		#CA Future Direction 5321	
		+Falcon Queen Susan 648N	

CED	BEPD	WEPD	YEPD	CEM	MILK	CW	MARB	RE	FAT
+3	+2.6	+61	+114	+11	+22	+44	+88	+62	-.014

- A.I. bred on 5-16-20 to GB Fireball 672. Pasture exposed from 5-21-20 to 7-20-20 to Emerald Ln Weigh Up E370. Also pasture exposed from 7-20-20 to 11-1-20 to Emerald Ln Sundog G633. Vet examined safe.
- Production: NR 4@102, YR 2@106, REA 3@104, Rib Fat 3@95. Calving Interval 4@344 days.
- Dam's Production: NR 3@106, YR 2@101, REA 2@103, Rib Fat 2@91, Rump Fat 2@89. Calving Interval 3@346 days.
- She challenged 21 contemporaries with individual performance highlighted by a WWR 109, YWR 101, IMF ratio 115 and RE ratio 103.
- Her first-born daughter serves the Valley View Angus herd at Shinglehouse PA and a son was selected by Larry Ringer, Sheldon WI.
- Daughter sells as Lot 66.

## 12A Emerald Ln Fern H755

<b>12A</b>	<b>Birth Date: 02-28-2020</b>	<b>Cow 19918760</b>	<b>Tattoo: H755</b>
#*Basin Payweight 1682			
<b>+*Deer Valley Growth Fund</b>	+*Deer Valley Rita 36113	#*Plattemere Weigh Up K360	\$W
<b>18827828</b>		+Deer Valley Rita 9457	+64
		#*SydGen CC&7	\$B
	#*Hoover Dam	#Erica of Ellston C124	+159
<b>ELA Fern C47</b>		+B/R Ambush 28	\$C
<b>18141284</b>	#+Ela Ambush Fern Y505	BT Fern 524J	+254

CED	BEPD	WEPD	YEPD	CEM	MILK	CW	MARB	RE	FAT
+7	+1.6	+69	+132	+14	+27	+57	+56	+55	+030

- Individual Performance: BW 74 lbs., BWR 99, 205 Wt. 611 lbs., WWR 109.
- She used her performance prowess and genetic backing to claim a YW EPD in the top 10% while maternal attributes are assured with a CEM in the top 4% and an optimum Milk EPD.

## 13A Emerald Ln Queen Susan H801

<b>13A</b>	<b>Birth Date: 03-30-2020</b>	<b>Cow 19918835</b>	<b>Tattoo: H801</b>
#*SydGen Trust 6228			
<b>+*SydGen Black Pearl 2006</b>	SydGen Anita 8611	*SCR Promise 4042	\$W
<b>17236055</b>		+SydGen Forever Lady 4413	+58
		#*Connealy Forward	\$B
		+Three Trees Anita 5133	+173
		#*Mytty In Focus	\$C
		#AAR Lady Kelton 5551	+286
		#TC Total 410	
		Falcon Queen Susan 2025	

CED	BEPD	WEPD	YEPD	CEM	MILK	CW	MARB	RE	FAT
+6	+2.1	+62	+115	+12	+25	+51	+93	+72	+008

- Individual Performance: BW 78 lbs., 205 Wt. 566 lbs., WWR 101.
- A balanced production and management EPD profile gave way to enviable carcass EPDs and ultimately a \$F and \$G in the top 10%, \$B and \$C in the top 5% of non-parent cows.



# 14 Ela Barbaramere Nell C26

**Birth Date:** 01-27-2015 **Cow** 18141267 **Tattoo:** C26  
 #Sitz Upward 307R  
 #\*EXAR Upshot 0562B  
 16541214 #+EXAR Barbara T020  
 +Falcon High Prime 631P  
**ELA Falcon Nell**  
 15731724 Falcon Barbaramere Nell 3505

SW
+51
SB
+127
SC
+225

CED	BEPD	WEPD	YEPD	CEM	MILK	CW	MARB	RE	FAT
+8	+1.1	+48	+88	+11	+28	+38	+65	+67	+0.20

- A.I. bred on 6-13-20 to Jindra Acclaim. Pasture exposed from 6-18-20 to 11-1-20 to Hallstrand Enhance G16. Vet examined safe.
- Production: NR 4@102, IMF 2@102, REA 2@103, Rump Fat 2@95.
- Dam's Production: BR 8@95, NR 9@102, YR 7@102, IMF 8@109, REA 8@106. Calving Interval 10@355 days.
- She earned a place in the Emerald Lane breeding program with individual performance of BWR 92, WWR 105, YWR 104 and RE ratio 113.
- EXAR Upshot 0562B is a featured sire at ABS and ORigen and is a \$B trait leader. Upshot was the lead-off bull in the much-heralded Grand Champion Carload of Bulls at the 2011 NWSS before selling one half interest for \$200,000 in the 2011 Express Ranch Bull Sale.
- Daughter sells as Lot 52. Maternal sisters sell as Lots 4 & 102.



EXAR Upshot 0562B - Sire of Lot 14.

# 14A Emerald Ln Bar-mereNell H814

**Birth Date:** 04-09-2020 **Cow** 19915894 **Tattoo:** H814  
 #Jindra Double Vision  
**Emerald Ln DoubleVision D183**  
 18536333 #Ela Countess Z627  
 #\*EXAR Upshot 0562B  
**Ela Barbaramere Nell C26**  
 18141267 ELA Falcon Nell

SW
+62
SB
+140
SC
+241

CED	BEPD	WEPD	YEPD	CEM	MILK	CW	MARB	RE	FAT
+7	+1.3	+59	+104	+9	+29	+45	+76	+50	+0.16

- Individual Performance: BW 74 lbs., BWR 99, 205 Wt. 564 lbs., WWR 98.
- Maternal brothers were the herd sire selections of ECO Angus Gillett WI and Larry & Shawn Capouch, Blair WI.



Sitz Everelda Entense 1137 - The \$210,000 maternal great-granddam of Lot 14.

# 15 Ela Pride C54 [NHC]

**Birth Date:** 03-08-2015 **Cow** 18209490 **Tattoo:** C54  
 #TC Aberdeen 759  
 #\*Ela Everett Y512  
 17050569 +Falcon Everelda Entense 300P  
 ELA Objective Orbit  
**Ela Orbits Pride Y545**  
 17114720 Falcon 373N FD 3187

SW
+55
SB
+108
SC
+201

CED	BEPD	WEPD	YEPD	CEM	MILK	CW	MARB	RE	FAT
+12	-.2	+41	+71	+11	+32	+20	+38	+83	-.012

- A.I. bred on 5-15-20 to Deer Valley Growth Fund. Pasture exposed from 5-21-20 to 7-20-20 to Emerald Ln Weigh Up E370. Also pasture exposed from 7-20-20 to 11-1-20 to Emerald Ln Sundog G633. Vet examined safe.
- Production: BR 3@98, NR 4@105, YR 1@104, IMF 2@106, REA 2@106, Rib Fat 2@88. Calving Interval 4@367 days.
- Dam's Production: BR 3@100, NR 3@101, YR 3@101, REA 3@106, Rib Fat 3@99. Calving Interval 3@342 days.
- Her 2019 son was chosen by Dan Krueger, Wausau WI. Her 2018 daughter by JMB Traction 292 was retained after posting an individual WWR 106, YWR 104 and RE ratio 108.
- Daughter sells as Lot 44.

# 16 Ela Countess C56

**Birth Date:** 03-10-2015 **Cow** +18141289 **Tattoo:** C56  
 #TC Total 410  
 #\*Poss Total Impact 745  
 15885405 Poss Blackcap 5116  
 #SAF Focus of ER  
 #\*JVC Countess 906 V9133  
 16539153 Mytty Countess 906

SW
+36
SB
+122
SC
+209

CED	BEPD	WEPD	YEPD	CEM	MILK	CW	MARB	RE	FAT
+1	+2.5	+52	+92	+11	+16	+27	+59	+37	+0.14

- A.I. bred on 5-16-20 to Jindra Acclaim. Pasture exposed from 5-21-20 to 7-20-20 to Emerald Ln Weigh Up E370. Also pasture exposed from 7-20-20 to 11-1-20 to Emerald Ln Sundog G633. Vet examined safe.
- Production: BR 3@98, YR 3@98. Calving Interval 4@368 days.
- Dam's Production: NR 5@103, YR 4@100, REA 10@100, Rib Fat 10@95, Rump Fat 10@91.
- An embryo transplant daughter of "V9133" the full sister to Pathfinder Sire Mytty In Focus. Her flush sister sells as Lot 17.
- A paternal half-sister to the \$120,000 top-selling, carcass trait standout, Baldrige Alternative EI25. The common sire, Poss Total Impact 745 is now deceased and is a former #1 \$B bull in the breed.
- Daughters sell as Lots 100 & 123. Maternal sister sells as Lot 17.

# 15A Emerald Ln Pride H751 [NHP]

**Birth Date:** 02-22-2020 **Cow** **Tattoo:** H751  
 #Jindra 3rd Dimension  
**Jindra Acclaim** [AMF-CAF-DDF-MIF-NHF-OHF-OSF-RDF]  
 17972810 +Jindra Blackbird Lassy 1111  
 #\*Ela Everett Y512  
**Ela Pride C54** [NHC]  
 18209490 ELA Orbits Pride Y545

S	SW	D	SW
	+70		+55
	SB		SB
	+198		+108
	SC		SC
	+299		+201

CED	BEPD	WEPD	YEPD	CEM	MILK	CW	MARB	RE	FAT
+4	+1.2	+72	+141	+11	+28	+76	+78	+59	-.012
+12	-.2	+41	+71	+11	+32	+20	+38	+83	-.012

- Individual Performance: BW 69 lbs., BWR 92, 205 Wt. 629 lbs., WWR 112.
- Astounding individual performance and #3 in her contemporary group for adjusted 205-day wt.
- Testing required.

# 16A Emerald Ln Countess H757

**Birth Date:** 03-01-2020 **Cow** 19920178 **Tattoo:** H757  
 #\*Baldrige Waylon W34  
 #\*A&B Ferguson 6186  
 18542889 #A&B Lucy 3157  
 #Poss Total Impact 745  
 #\*Ela Countess C56  
 18141289 #\*JVC Countess 906 V9133

SW
+47
SB
+148
SC
+254

CED	BEPD	WEPD	YEPD	CEM	MILK	CW	MARB	RE	FAT
+3	+1.6	+56	+102	+12	+20	+38	+91	+60	+0.07

- Individual Performance: BW 74 lbs., BWR 99, 205 Wt. 482 lbs., WWR 86.
- Her maternal brother by Rampage posted a WWR 110 and YWR 109 selling to Linzmeier Livestock, Stratford, WI.



### 17 Ela Countess B954

Birth Date: 03-16-2014 Cow +17873597 Tattoo: B954

#TC Total 410  
#Poss Total Impact 745  
15885405 Poss Blackcap 5116

#SAF Focus of ER  
+\*JVC Countess 906 V9133  
16539153 Mytty Countess 906

CED	BEPD	WEPD	YEPD	CEM	MILK	CW	MARB	RE	FAT
+1	+2.5	+55	+95	+11	+20	+26	+6.6	+4.7	+0.08

#Bon View New Design 208  
+TC Erica Eileen 2047  
#Connealy Lead On  
Poss Blackcap 205  
#SAF Fame  
GDAR Forever Lady 246  
#Sitz Alliance 6595  
Baldridge Countess 357

SW	+45
SB	+129
SC	+221

- A.I. bred on 5-16-20 to Deer Valley Growth Fund. Pasture exposed from 5-21-20 to 7-20-20 to Emerald Ln Weigh Up E370. Also pasture exposed from 7-20-20 to 11-1-20 to Emerald Ln Sundog G633. Vet examined safe.
- Production: NR 4@101, IMF 3@107, Rib Fat 3@88, Rump Fat 3@80. Calving Interval 5@371 days.
- Dam's Production: NR 5@103, YR 4@100, REA 10@100, Rib Fat 10@95, Rump Fat 10@91.
- An embryo transplant daughter of "V9133" the full sister to Pathfinder Sire Mytty In Focus. Her flush sister sells as Lot 16.
- Jake Fredrickson, Junction City WI selected her 2018 son after he recorded a WWR 103, IMF ratio 108 and RE ratio 103.
- Daughter sells as Lot 130. Maternal sister sells as Lot 16.

### 17A Emerald Ln Growth Fund H758

Birth Date: 03-02-2020 Bull 19179076 Tattoo: H758

#+\*Basin Payweight 1682  
+\*Deer Valley Growth Fund  
18827828 +\*Deer Valley Rita 36113

#Poss Total Impact 745  
+\*JVC Countess 906 V9133

CED	BEPD	WEPD	YEPD	CEM	MILK	CW	MARB	RE	FAT
+4	+2.4	+76	+138	+14	+23	+50	+1.60	+1.51	+0.29

#+\*Basin Payweight 0065  
21AR O Lass 7017  
#\*Plattemere Weigh Up K360  
+Deer Valley Rita 9457  
+TC Total 410  
Poss Blackcap 5116  
#SAF Focus of ER  
Myyty Countess 906

SW	+65
SB	+155
SC	+259

- Individual Performance: BW 80 lbs., 205 Wt. 699 lbs., WWR 109.
- This herd sire prospect combines six generations of AI breeding to breed impacting sires, a revered cow family, outstanding individual performance and growth EPDs in the top 10%.

### 18 Ela Chloe B1 [AMC]

Birth Date: 08-17-2014 Cow 18109995 Tattoo: B1

#\*Myyty In Focus  
#\*WHS Limelight 64V  
16073564 #WHS Predestined Lass 777

JVC Final Answer 0035 9112  
#Ela Chloe Z770  
17512335 Ela Chloe W252

CED	BEPD	WEPD	YEPD	CEM	MILK	CW	MARB	RE	FAT
+5	+2.8	+54	+103	+10	+28	+45	+7.5	+6.1	+0.11

#SAF Focus of ER  
Myyty Countess 906  
#\*GAR Predestined  
#WHS 8180 Lass 14K  
#\*SAV Final Answer 0035  
+Coleman Rita 603  
#+\*Rito 2V1 of 2536 1407  
Baldridge Chloe 878

SW	+49
SB	+157
SC	+238

- A.I. bred on 5-16-20 to Jindra Acclaim. Pasture exposed from 5-21-20 to 7-20-20 to Emerald Ln Weigh Up E370. Also pasture exposed from 7-20-20 to 11-1-20 to Emerald Ln Sundog G633. Vet examined safe.
- Production: NR 4@101, YR 2@105, REA 1@115, Rib Fat 1@80, Rump Fat 1@95.
- Dam's Production: BR 5@98, NR 5@106, YR 3@105, IMF 3@106, REA 3@101. Calving Interval 6@365 days. She sells as Lot 76.
- She earned her invitation to the Emerald Lane breeding program with individual performance of WWR 103, YWR 105, IMF ratio 103 and RE ratio 106.

### 18A Emerald Ln Acclaim H802 [AMP]

Birth Date: 03-31-2020 Bull Tattoo: H802

\*Jindra 3rd Dimension  
Jindra Acclaim [AMC-CAF-DDF-MIF-NHF-OHF-OSF-RDF]  
17972810 +Jindra Blackbird Lassy 1111

#\*WHS Limelight 64V  
Ela Chloe B1 [AMC]  
18109995 #ELA Chloe Z770

CED	BEPD	WEPD	YEPD	CEM	MILK	CW	MARB	RE	FAT
+4	+1.2	+72	+141	+11	+28	+76	+7.8	+5.9	-0.12
+5	+2.8	+54	+103	+10	+28	+45	+7.5	+6.1	+0.11

#\*Jindra Double Vision  
Jindras Sapphire J 417  
#\*Connealy Impression  
Jindras Enchantress J 102  
#\*Myyty In Focus  
#WHS Predestined Lass 777  
JVC Final Answer 0035 9112  
Ela Chloe W252

SW	+70	+49
SB	+198	+157
SC	+299	+238

- Individual Performance: BW 83 lbs., 205 Wt. 613 lbs., WWR 96.
- His maternal brothers include the herd bull selections of Bunch Greenwade, Willard, MO and Fred Knight, Osceola, MO.
- Testing required.

### 19 Ela Elba B951 [OHP]

Birth Date: 03-14-2014 Cow 17873578 Tattoo: B951

#LCC New Standard  
ELA Rose's Standard X373  
16690205 #ELA RE Primrose 50

#\*SS Objective T510 0T26  
ELA Elba Obj U82  
16102936 CSP Elba S026

CED	BEPD	WEPD	YEPD	CEM	MILK	CW	MARB	RE	FAT
+10	+3	+48	+83	+8	+22	+22	+7.3	+4.6	-0.14

#Bon View New Design 1407  
LCC Sunset K3118  
#4G Regulator  
T Bar L Primrose Lady 420  
#SS Traveler 6807 T510  
SS Miss Rita R011 7R8  
#BR Midland  
APS Elba 641

SW	+47
SB	+125
SC	+219

- A.I. bred on 6-13-20 to Tehama Tahoe B767. Pasture exposed from 6-18-20 to 11-1-20 to Hallstrand Enhance G16. Vet examined safe.
- Production: NR 4@95, YR 3@97.
- Dam's Production: BR 5@98, YR 5@99. Calving Interval 6@367 days.
- Her 2017 daughter posted a BWR 96, YWR 101, IMF ratio 114 and was systematically returned to the herd.
- Daughter sells as Lot 99.

### 19A Emerald Ln Elba H807 [OHP]

Birth Date: 04-04-2020 Cow 19915890 Tattoo: H807

#\*Jindra Double Vision  
Emerald Ln DoubleVision D158  
18536321 ELA Blackbird B927

ELA Rose's Standard X373  
Ela Elba B951  
17873578 ELA Elba Obj U82

CED	BEPD	WEPD	YEPD	CEM	MILK	CW	MARB	RE	FAT
+7	+1.1	+56	+101	+10	+23	+34	+1.86	+1.59	-0.015

#Connealy Reflection  
+Hoff Rachel 8312 405  
#\*WHS Limelight 64V  
ELA Complete Z641  
#LCC New Standard  
#ELA RE Primrose 50  
N Bar Primrose 2424  
CSP Elba S026

SW	+52
SB	+156
SC	+264

- Individual Performance: BW 78 lbs., 205 Wt. 550 lbs., WWR 96.
- Her sire has 10 calves on record with an average BWR 100 and average WWR 102.

### 20 Ela Bonnie A793 [DDP-OHP]

Birth Date: 02-13-2013 Cow 18153677 Tattoo: A793

#LEMAR Eileenmere Lad 549  
#Pine Drive Big Sky  
9894245 Benlock Blackcap 108K

+\*WCC Precision E161 J239  
Homedale Bonnie Brae 636  
15629978 Homedale Bonnie Brae 399

CED	BEPD	WEPD	YEPD	CEM	MILK	CW	MARB	RE	FAT
-3	+3.6	+25	+36	+7	+17	+0	+1.7	+5.1	-0.31

Eileenmere Lad 173  
Blackbird Blossom925 GDAR  
#Premier Stardom  
Blackcap of Benlock 8H  
#\*Twin Valley Precision E161  
N Bar Primrose 2424  
Homedale King Bando  
FAR Bonnie Brae 52Y

SW	+10
SB	+76
SC	+124

- A.I. bred on 6-12-20 to B/R Future Direction 4268. Pasture exposed from 6-18-20 to 11-1-20 to Hallstrand Enhance G16. Vet examined safe.
- Dam's Production: BR 2@98, NR 3@96, REA 3@104, Rib Fat 3@90.
- Her first-born daughter was the herd replacement selection of Lucas Coblentz, Richland Center WI.

### 20A Emerald Ln D183 H808 [DDP-OHP]

Birth Date: 04-05-2020 Bull 19915891 Tattoo: H808

#\*Jindra Double Vision  
Emerald Ln DoubleVision D183  
18536333 #Ela Countess Z627

#Pine Drive Big Sky  
Ela Bonnie A793  
18153677 Homedale Bonnie Brae 636

CED	BEPD	WEPD	YEPD	CEM	MILK	CW	MARB	RE	FAT
+2	+2.4	+46	+75	+7	+23	+26	+1.52	+1.42	-0.10

#Connealy Reflection  
+Hoff Rachel 8312 405  
#\*SS Objective T510 0T26  
+JVC Countess 906 V9130  
#LEMAR Eileenmere Lad 549  
Benlock Blackcap 108K  
+\*WCC Precision E161 J239  
Homedale Bonnie Brae 399

SW	+42
SB	+114
SC	+193

- Individual Performance: BW 76 lbs., BWR 100, 205 Wt. 592 lbs., WWR 91.
- Her sire, Emerald Ln Double Vision D183 earned his pasture service duties with individual performance of BWR 92, WWR 118 and YWR 106. He has an intriguing progeny record of BR 35@99, WR 36@101, YR 9@101 and IMF 10@103.





**Mytty In Focus** - Full brother to the dam of Lot 21.



**B/R Future Direction 4268** - Sire of Lot 23.

## 23 ELA Forever Lady Z762

**23** Birth Date: 09-09-2012 Cow #17473332 Tattoo: Z762

#CA Future Direction 5321 #GAR Precision 1680  
 #B/R Future Direction 4268 CA Miss Power Fix 308  
 14675477 B/R Ruby 9114 #\*B/R Destination 727  
 #Bon View New Design 878 B/R Ruby 521  
 #B/R New Design 036  
 #SAF 598 Bando 5175  
 #SVF Forever Lady 1768

SW	+61
SB	+154
SC	+253

CED	BEPD	WEPD	YEPD	CEM	MILK	CW	MARB	RE	FAT
+5	+2.7	+5.9	+9.8	+10	+30	+52	+4.9	+6.0	+0.02

- A.I. bred on 6-13-20 to GB Fireball 672. Pasture exposed from 6-18-20 to 11-20 to Hallstrand Enhance G16. Vet examined safe.
- Production: NR 4@105, YR 3@103, REA 3@100, Rib Fat 3@86, Rump Fat 3@96.
- Dam's Production: BR 7@100, NR 9@105, YR 6@101, REA 5@100, Rib Fat 5@92, Rump Fat 5@82.
- She entered the breeding program after posting an individual performance portfolio of BWR 100, WWR 114 and YWR 109.
- Her sire, B/R Future Direction 4268 is a Proven Sires Services feature that is showing up in the pedigrees of the breed's highest ranking \$B sort results. His contribution to growth, carcass and maternal traits is unmeasurable.
- Daughter sells as Lot 93.

## 23A Emerald Ln Forever Lady H818

**23A** Birth Date: 04-19-2020 Cow #19915896 Tattoo: H818

#\*Jindra Double Vision #Connealy Reflection  
 Emerald Ln DoubleVision D158 #Hoff Rachel 8312 405  
 18536321 ELA Blackbird B927 #\*WHS Limelight 64V  
 ELA Complete Z641  
 #CA Future Direction 5321  
 B/R Ruby 9114  
 #Bon View New Design 878  
 #Blk Ang Forever Lady B04

SW	+65
SB	+171
SC	+281

CED	BEPD	WEPD	YEPD	CEM	MILK	CW	MARB	RE	FAT
+6	+1.6	+6.5	+11.3	+11	+27	+4.9	+1.74	+1.66	+1-.007

- Individual Performance: BW 74 lbs., BWR 99, 205 Wt. 632 lbs., WWR 110.
- Nollers Angus, Rockton IL recruited a maternal sister for their herd, while a maternal brother was the herd sire selection of Adam Gruna, Rosholt WI.

## 21 Ela Countess Z627

**21** Birth Date: 01-27-2012 Cow #17384863 Tattoo: Z627

#SS Objective T510 OT26 #DHD Traveler 6807  
 13776378 SS Miss Rita R011 7R8 #SS Miss Hi Spade A114  
 #SAF Focus of ER SS Rito Rito R76 R011  
 +JVC Countess 906 V9130 GDAR Forever Lady 246  
 16539149 Mytty Countess 906 #Sitz Alliance 6595  
 Baldrige Countess 357

SW	+78
SB	+121
SC	+213

CED	BEPD	WEPD	YEPD	CEM	MILK	CW	MARB	RE	FAT
+10	+5	+6.4	+10.4	+7	+31	+3.4	+8.7	+1.1	+0.03

- A.I. bred on 5-16-20 to Byergo Black Magic 3348. Pasture exposed from 5-21-20 to 7-20-20 to Emerald Ln Weigh Up E370. Also pasture exposed from 7-20-20 to 11-1-20 to Emerald Ln Sundog G633. Vet examined safe.
- Production: NR 7@111, YR 5@108, IMF 5@114, Rib Fat 5@103, Rump Fat 5@98. Calving Interval 7@368 days.
- Dam's Production: NR 7@95, YR 6@96.
- Pathfinder Cow
- She Her 2015 daughter was the herd replacement selection of Lucas Coblenz, Richland Center, WI while sons were chosen by Lawrence Dunning, Deepwater MO and ECO Angus, Gillett WI.
- She is the dam of herd sire, Emerald Ln Double Vision D183.
- Daughters sell as Lots 48 & 126.

## 21A Emerald Ln Magic H764

**21A** Birth Date: 03-06-2020 Bull #19920355 Tattoo: H764

\*Silveiras Conversion 8064 #+BT Crossover 758N  
 #Byergo Black Magic 3348 +EXG Saras Dream S609 R3  
 17803074 #Byergo Elia Cupcake 5900 Byergo Picasso  
 #\*SS Objective T510 OT26 +Byergo Miss Cupcake 3600  
 #Ela Countess Z627 #SS Traveler 6807 T510  
 17384863 +JVC Countess 906 V9130 SS Miss Rita R011 7R8  
 #SAF Focus of ER  
 Mytty Countess 906

SW	+75
SB	+161
SC	+268

CED	BEPD	WEPD	YEPD	CEM	MILK	CW	MARB	RE	FAT
+3	+3.8	+7.8	+13.7	+7	+31	+5.4	+1.88	+1.57	+1-.009

- Individual Performance: BW 85 lbs., 205 Wt. 700 lbs., WWR 110.
- Maternal sister to Emerald Ln Double Vision D183 who earned his pasture service duties with individual performance of BWR 92, WWR 118 and YWR 106.
- Two high performing maternal sisters were retained.

## 22 Ela Forever Lady Z725 [DDF]

**22** Birth Date: 04-22-2012 Cow #17384905 Tattoo: Z725

#\*SAV Final Answer 0035 #Sitz Traveler 8180  
 JVC Final Answer 0035 9112 SAV Emulous 8145  
 16459268 +Coleman Rita 603 #BR Midland  
 #Homedale Nulook 658 +EF Rita 2275  
 Ela Forever Lady Z725 #+EXAR New Look 2971  
 16800405 +Oakmere Forever Lady 404 Homedale Karama 178  
 #\*Twin Valley Precision E161  
 +SVF Forever Lady 85L

SW	+56
SB	+138
SC	+239

CED	BEPD	WEPD	YEPD	CEM	MILK	CW	MARB	RE	FAT
+7	+1.8	+5.5	+9.1	+11	+26	+3.6	+6.0	+5.6	+0.12

- A.I. bred on 7-25-20 to GAR Sunrise. Pasture exposed from 8-4-20 to 11-1-20 to Emerald Ln Jackson G658. Vet examined safe.
- Production: BR 4@97, NR 5@101, YR 2@101, IMF 3@110, REA 3@104, Rib Fat 3@88, Rump Fat 5@98. Calving Interval 7@372 days.
- Dam's Production: BR 1@99, NR 1@118, YR 1@116, IMF 1@106, REA 1@113.
- She recorded individual performance of BWR 99, WWR 118, YWR 116, IMF ratio 106 and RE ratio 113 prior to her induction into the Emerald Lane breeding program.

## 22A Emerald Ln Forever Lady H830

**22A** Birth Date: 04-25-2020 Cow #19920295 Tattoo: H830

\*Jindra Acclaim #Jindra 3rd Dimension  
 +\*Stevenson Big League 70749 +Jindra Blackbird Lassy 1111  
 18836113 \*RL 9061 Birdie 3102 #\*SAV Thunderbird 9061  
 #\*RL 0145 Image 102  
 #\*SAV Final Answer 0035  
 +Coleman Rita 603  
 Homedale Nulook 658  
 +Oakmere Forever Lady 404

SW	+71
SB	+156
SC	+269

CED	BEPD	WEPD	YEPD	CEM	MILK	CW	MARB	RE	FAT
+6	+1.8	+7.6	+12.8	+12	+23	+5.9	+1.51	+1.46	+1-.005

- Individual Performance: BW 72 lbs., BWR 96, 205 Wt. 581 lbs., WWR 110.
- Her 2019 maternal brother was selected by Mitchell Ostrenga, Denmark WI.





**ELA 5050 Lady X350 - Lot 25**



**Boyd Forever Lady 7120 - Foundation granddam of Lots 24-26.**

**24 Ela Frontier Lady Z665** [CAR-DDF] Tattoo: Z665

Birth Date: 02-26-2012 Cow #17440070

#B/R New Frontier 095  
White Fence Pride H1  
#B/R Recovery 980  
B/R Lady Ida 0216  
#\*SS Objective T510 0T26  
#Quaker Hill Queen 1L4  
#CA Future Direction 5321  
+Boyd Forever Lady 7120

B/R Frontier 901  
16225033 #B/R Lady Ida 286

#Quaker Hill Objective 3J15  
+Rubles Lady U017  
15950072 +MtnMeadow Lady P5046

CED	BEPD	WEPD	YEPD	CEM	MILK	CW	MARB	RE	FAT
+2	+3.9	+59	+101	+9	+34	+45	+27	+88	-.024

- A.I. bred on 7-25-20 to Diablo Deluxe 1104. Pasture exposed from 8-4-20 to 11-1-20 to Emerald Ln Jackson G658. Vet examined safe.
- Production: NR 7@108, YR 4@100, REA 5@109, Rib Fat 5@99, Rump Fat 5@91.
- Dam's Production: BR 9@98, NR 10@103, YR 6@106, REA 9@106, Rump Fat 9@89. She sells as Lot 26.
- The remunerative Forever Lady cow family has been well documented in Angus history. The branch propagated at Emerald Lane Angus descends from Boyd Forever Lady 7120 the \$225,000 full sister to Pathfinder Sire, Boyd New Day 8005 descending from the legendary SVF Forever Lady 57D.
- Daughter sells as Lot 46. Maternal sisters sell as Lots 1, 25 & 36.

**24A Emerald Ln Charm H834** Tattoo: H834

Birth Date: 05-09-2020 Bull 19918821

\*Silveiras Conversion 8064  
#BUBS Southern Charm AA31  
17853196 \*Hickory Hill Erica 009

#B/R Frontier 901  
#Ela Frontier Lady Z665  
17440070 +Rubles Lady U017

#+BT Crossover 758N  
+EXG Saras Dream S609 R3  
#\*Connealy Stimulus 8419  
Hickory Hill Erica TA32  
#+B/R New Frontier 095  
#B/R Lady Ida 286  
#Quaker Hill Objective 3J15  
+MtnMeadow Lady P5046

CED	BEPD	WEPD	YEPD	CEM	MILK	CW	MARB	RE	FAT
+2	+4.2	+69	+115	+9	+30	+42	+1.58	+1.86	1-.009

- Individual Performance: BW 83 lbs., 205 Wt. 720 lbs., WWR 114.
- Maternal brothers include the herd sire selections of Terry & Kari Hollman, Isle MN and Claussens Angus, Bettendorf IA while her sister was chosen by Adah Oaks Angus, Hayfield MN.

**25 ELA 5050 Lady X350** [DDF] Tattoo: X350

Birth Date: 01-20-2010 Cow #16690310

#B/R New Design 036  
#VDAR New Trend 315  
B/R Blackcap Empress 76  
#GAR Precision 1680  
+GAR Ext 2114  
#\*SS Objective T510 0T26  
#Quaker Hill Queen 1L4  
#CA Future Direction 5321  
+Boyd Forever Lady 7120

#+GAR New Design 5050  
13728513 GAR Precision 706

#Quaker Hill Objective 3J15  
+Rubles Lady U017  
15950072 +MtnMeadow Lady P5046

CED	BEPD	WEPD	YEPD	CEM	MILK	CW	MARB	RE	FAT
+10	+5	+65	+117	+11	+36	+44	+70	+1.01	-.007

- A.I. bred on 5-16-20 to GB Fireball 672. Pasture exposed from 5-21-20 to 7-20-20 to Emerald Ln Weigh Up E370. Also pasture exposed from 7-20-20 to 11-1-20 to Emerald Ln Sundog G633. Vet examined safe.
- Production: BR 7@99, NR 7@111, YR 4@108, REA 5@110.
- Dam's Production: BR 9@98, NR 10@103, YR 6@106, REA 9@106, Rump Fat 9@89. She sells as Lot 26.
- Pathfinder Cow.
- This foundation Emerald Lane female was recruited to the breeding herd after recording individual performance of BWR 91, WWR 110, YWR 111, IMF ratio 110 and RE ratio 118. Her curve bending attributes were immediately put to work producing a former Emerald Lane herd sire and herd bull selection of Curtis Colby, Osceola MO.
- Daughter sells as Lot 117. Maternal sisters sell as Lots 1, 24 & 36.

**25A Emerald Ln Lady H776** Tattoo: H776

Birth Date: 03-14-2020 Cow 19915884

#\*Jindra Double Vision  
Emerald Ln DoubleVision D183  
18536333 #Ela Countess Z627

#+GAR New Design 5050  
16690310 +Rubles Lady U017

#Connealy Reflection  
+Hoff Rachel 8312 405  
#\*SS Objective T510 0T26  
+JVC Countess 906 V9130  
#B/R New Design 036  
GAR Precision 706  
#Quaker Hill Objective 3J15  
+MtnMeadow Lady P5046

CED	BEPD	WEPD	YEPD	CEM	MILK	CW	MARB	RE	FAT
+9	+2	+71	+122	+10	+33	+48	+1.78	+1.67	+1.002

- Individual Performance: BW 69 lbs., BWR 93, 205 Wt. 638 lbs., WWR 114.
- Her maternal sisters were selected by Valley View Angus, Shinglehouse PA, Green Meadow Angus, Gleason WI and Rocky Olsen, Lublin WI.

**26 Rubles Lady U017** [AMF-NHF] Tattoo: U017

Birth Date: 01-29-2008 Cow +15950072

#\*SS Objective T510 0T26  
#Quaker Hill Objective 3J15  
14660859 #Quaker Hill Queen 1L4

#CA Future Direction 5321  
+MtnMeadow Lady P5046  
14838624 +Boyd Forever Lady 7120

#SS Traveler 6807 T510  
SS Miss Rita R011 7R8  
+BW/QHF Blackcap Lad  
Ankony Queen QHF R981  
#GAR Precision 1680  
CA Miss Power Fix 308  
#AAR New Trend  
SVF Forever Lady 57D

CED	BEPD	WEPD	YEPD	CEM	MILK	CW	MARB	RE	FAT
+7	+2.0	+59	+103	+11	+34	+34	+29	+80	-.012

- A.I. bred on 5-16-20 to Jindra Acclaim. Pasture exposed from 5-21-20 to 7-20-20 to Emerald Ln Weigh Up E370. Also pasture exposed from 7-20-20 to 11-1-20 to Emerald Ln Sundog G633. Vet examined safe.
- Production: BR 9@89, NR 10@103, YR 6@106, REA 9@106, Rump Fat 9@89.
- Dam's Production: BR 1@100, NR 1@100, YR 1@100.
- This embryo transplant granddaughter of the \$225,000 SVF Forever Lady 7120 came as a heifer calf from the James Ruble Farms program at Patterson, MO. Her first-born daughter recorded individual performance of BWR 91, WWR 110, YWR 111, IMF ratio 110 and RE ratio 118 becoming the foundation, Pathfinder Dam shown above as Lot 25. Her second daughter, also a performance standout, is shown on this page as Lot 24 and also achieved Pathfinder status.
- Other daughters include ELA Ln Forever Lady D167 that boasts NR 2@115 selling as the featured lot 1, the 3-yr-old daughter of "Journey" that sells as Lot 36 and deceased TC Total 410 daughter, ELA Lady A841 that boasted a NR 3@109.
- Daughters sell as Lots 1, 24, 25 & 36.

**26A Emerald Ln Acclaim H750** Tattoo: H750

Birth Date: 02-06-2020 Bull 19918865

#\*Jindra Double Vision  
Jindras Sapphire J 417  
#\*Connealy Impression  
Jindras Enchantress J 102  
#\*SS Objective T510 0T26  
#Quaker Hill Queen 1L4  
#CA Future Direction 5321  
+Boyd Forever Lady 7120

#Jindra 3rd Dimension  
+Jindra Blackbird Lassie 1111

#Quaker Hill Objective 3J15  
+Rubles Lady U017  
15950072 +MtnMeadow Lady P5046

CED	BEPD	WEPD	YEPD	CEM	MILK	CW	MARB	RE	FAT
+6	+1.6	+66	+122	+11	+31	+55	+1.54	+1.70	1-.012

- Individual Performance: BW 74 lbs., BWR 100, 205 Wt. 551 lbs., WWR 98.
- This branch of the Forever Lady family propagated at Emerald Lane Angus is characterized with high performance, high productivity and longevity.





**Quaker Hill Erianna 8T2** - Legendary paternal sister to Lots 27 & 28.

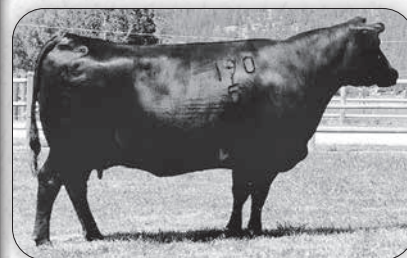

**Sitz Everelda Entense 1905** - Foundation fourth dam of Lot 28.

**27** **Ela -R- Pride Y532**  
 Birth Date: 03-23-2011 Cow #17045406 Tattoo: Y532

#Bon View New Design 208 #B/R New Design 036  
 #Bon View Erica 443  
 #\*Twin Valley Precision E161  
 #+TC Erica Eileen 5116  
 #\*N Bar Emulation EXT  
 #Green Garden Bonnie 1134 S1  
 #Scotch Cap  
 #RM Black Magic 7574 EAR

#TC Total 410 14844711 +TC Erica Eileen 2047  
 #Gardens EXT 4137 S2  
 #BT Pride 46R 15027587 +BT Pride 553N

SW	+45
SB	+138
SC	+218

CED	BEPD	WEPD	YEPD	CEM	MILK	CW	MARB	RE	FAT
-1	+2.7	+50	+87	+6	+25	+39	+58	+5.3	+0

- A.I. bred on 5-16-20 to Tehama Tahoe B767. Pasture exposed from 5-21-20 to 7-20-20 to Emerald Ln Weigh Up E370. Also pasture exposed from 7-20-20 to 11-1-20 to Emerald Ln Sundog G633. Vet examined safe.
- Production: NR 8@103, YR 6@103, IMF 7@104, REA 7@101, Rib Fat 7@97. Calving Interval 8@365 days.
- Dam's Production: BR 9@98, NR 9@105, YR 7@103, IMF 5@101. Rib Fat 5@82. Calving Interval 11@366 days.
- Boasting individual performance of BWR 100, WWR 108, YWR 101 and IMF ratio 101. Y532 was added to the breeding herd where she has produced 8 consecutive AI sired registered sons and daughters while maintaining a 365-day calving interval.
- Daughter sells as Lot 101.

**27A** **Emerald Ln Unique H769**  
 Birth Date: 03-08-2020 Bull #19918886 Tattoo: H769

#Plattemere Weigh Up K360 #Sitz Upward 307R  
 #Barbara of Plattemere 337  
 #\*Connealy Onward  
 Sitz Henrietta Pride 81M  
 #Bon View New Design 208  
 +TC Erica Eileen 2047  
 #Gardens EXT 4137 S2  
 +BT Pride 553N

+\*Deer Valley Unique 5635 18429666  
 +Sitz Henrietta Pride 643T

#TC Total 410  
 Ela -R- Pride Y532 17045406 #BT Pride 46R

SW	+55
SB	+152
SC	+248

CED	BEPD	WEPD	YEPD	CEM	MILK	CW	MARB	RE	FAT
+1	+2.9	+62	+112	+7	+25	+43	+69	+7.3	+0.08

- Individual Performance: BW 87 lbs., 205 Wt. 660 lbs., WWR 103.
- Maternal brothers include the herd sire selections of Fred Zielinski, Stevens Point WI and Jason Johnson, Brantwood WI.

**28** **Ela Everelda Entense Y525** [CAC]  
 Birth Date: 03-20-2011 Cow #17105044 Tattoo: Y525

#Bon View New Design 208 #B/R New Design 036  
 #Bon View Erica 443  
 #\*Twin Valley Precision E161  
 #+TC Erica Eileen 5116  
 #Bon View Bando 598  
 +SAF Royal Lass 1002  
 #Sitz Traveler 8180  
 +BT Everelda Entense 55D

#TC Total 410 14844711 +TC Erica Eileen 2047  
 #+SAF 598 Bando 5175  
 +Falcon Everelda Entense 676N 14568303 +Shadybrook Ever Entense B55D

SW	+67
SB	+110
SC	+188

CED	BEPD	WEPD	YEPD	CEM	MILK	CW	MARB	RE	FAT
+1	+2.8	+62	+106	+7	+33	+42	+4.6	+2.7	+0.46

- A.I. bred on 5-16-20 to EWA Peyton 642. Pasture exposed from 5-21-20 to 7-20-20 to Emerald Ln Weigh Up E370. Also pasture exposed from 7-20-20 to 11-1-20 to Emerald Ln Sundog G633. Vet examined safe.
- Production: BR 8@98, NR 8@110, YR 6@105, REA 6@105. Calving Interval 8@364 days.
- Dam's Production: NR 4@113, YR 4@110, IMF 7@100, REA 7@104.
- Pathfinder Dam.
- Individual performance WWR 117, YWR 114 with 22 contemporaries.
- Her foundation 3rd dam, BT Everelda Entense 55D was the \$44,000 top selling cow of the 1996 Beartooth Sale to Three Trees where she produced \$500,000 in progeny sales.
- Daughters sell as Lots 113 & 125. Maternal sister sells as Lot 115.

**28A** **Emerald Ln Everelda Entense H753** [CAP]  
 Birth Date: 02-24-2020 Cow #17105044 Tattoo: H753

\*Jindra 3rd Dimension #\*Jindra Double Vision  
 Jindras Sapphire J 417  
 #\*Connealy Impression  
 Jindras Enchantress J 102  
 #Bon View New Design 208  
 +TC Erica Eileen 2047  
 #+SAF 598 Bando 5175  
 +Shadybrook Ever Entense B55D

Jindra Acclaim 17972810 [AMF-CAF-DDF-MIF-NHF-OHF-OSF-RDF]  
 +Jindra Blackbird Lassy 1111

#TC Total 410  
 Ela Everelda Entense Y525 [CAC] 17105044 +Falcon Everelda Entense 676N

\$ SW	+70
\$ SB	+67
\$ SC	+198
\$ D SW	+110
\$ D SB	+188

CED	BEPD	WEPD	YEPD	CEM	MILK	CW	MARB	RE	FAT
\$ +4	+1.2	+72	+141	+11	+28	+76	+7.8	+5.9	-.012
D +1	+2.8	+62	+106	+7	+33	+42	+4.6	+2.7	+0.46

- Individual Performance: BW 69 lbs., BWR 92, 205 Wt. 634 lbs., WWR 113.
- Maternal sisters have been herd replacement selections of Garret Trudell, Florence, WI and Klukow Angus, Buffalo Center, IA., while Harold Geiser, Cecil, WI and ECO Angus, Gillett, WI, have each selected a brother.
- Testing required.





**LCC Sunset K3118** - Paternal granddam of Lot 29.



**RB Lady Standard 305-890** - The \$170,000 paternal sister to Lot 29.

**29** **Ela NS Fern Y538** [DDC-AMF] **Tattoo: Y538**

Birth Date: 03-25-2011 Cow #17246362

#Bon View New Design 1407  
**#LCC New Standard** 14218253 LCC Sunset K3118  
 #TC Total 410  
**ELAT Fern W210** 16493225 BT Crossover Valentine 7

#B/R New Design 036  
 Bon View Pride 664  
 War Venture 8030 6008  
 Leachman Sunset G3008  
 #Bon View New Design 208  
 +TC Erica Eileen 2047  
 #+BT Crossover 758N  
 BT Fern 524J

CED	BEPD	WEPD	YEPD	CEM	MILK	CW	MARB	RE	FAT
+3	+1.1	+47	+89	+3	+36	+26	+5.8	+74	+0.32

SW +59  
SB +125  
SC +219

- A.I. bred on 6-13-20 to Diablo Deluxe 1104. Pasture exposed from 6-18-20 to 11-1-20 to Hallstand Enhance G16. Vet examined safe.
- Production: BR 5@98, NR 7@111, YR 6@109, IMF 6@108, REA 6@109. Calving Interval 8@358 days.
- Dam's Production: REA 8@100, Rib Fat 8@86, Rump Fat 8@79. Calving Interval 10@373 days. She sells as Lot 62.
- Her 2018 daughter posted an individual WWR 126, YWR 119 and RE ratio 111. Her first calf earned her a NR 1@106.
- Daughters sell as Lots 50 & 131. Maternal sister sells as Lot 143.

**29A** **Emerald Ln Growth Fund H812** [DDP] **Tattoo: H812**

Birth Date: 04-08-2020 Bull 19918770

#+\*Basin Payweight 1682  
**#\*Deer Valley Growth Fund** 18827828 +\*Deer Valley Rita 36113  
 #LCC New Standard  
**Ela NS Fern Y538** 17246362 ELA T Fern W210

#\*Basin Payweight 0065  
 21AR O Lass 7017  
 #\*Plattemere Weigh Up K360  
 +Deer Valley Rita 9457  
 #Bon View New Design 1407  
 LCC Sunset K3118  
 #TC Total 410  
 BT Crossover Valentine 7

CED	BEPD	WEPD	YEPD	CEM	MILK	CW	MARB	RE	FAT
+8	+2	+63	+121	+12	+31	+50	+5.6	+64	+0.41

SW +67  
SB +148  
SC +247

- Individual Performance: BW 71 lbs., BWR 91, 205 Wt. 771 lbs., WWR 105.
- Jim & Joe Nepermann, Junction City, WI, selected his maternal brother after he posted a WWR 111, YWR 109, IMF ratio 103 and RE ratio 113.

**30** **Ela Ambush Fern Y505** **Tattoo: Y505**

Birth Date: 02-24-2011 Cow #+17216727

#Rockn D Ambush 1531  
**#+B/R Ambush 28** 14188956 +B/R Ruby of Tiffany 8250  
 #+BT Direction 65D  
**BT Fern 524J** 13418500 #BT Fern 267F

#Paramont Ambush 2172  
 MS Blackcap Band of RD 1301  
 #\*N Bar Emulation EXT  
 B/R Ruby of Tiffany 5113  
 #+Leachman Right Time  
 Sitz Everelda Entense 1905  
 +Leachman Anchor  
 BT Fern Lass 220C

CED	BEPD	WEPD	YEPD	CEM	MILK	CW	MARB	RE	FAT
+7	+1.4	+50	+89	+13	+26	+34	+6.1	+4.0	+0.19

SW +49  
SB +123  
SC +205

- Pasture exposed from 5-21-20 to 7-20-20 to Emerald Ln Weigh Up E370. Also pasture exposed from 7-20-20 to 11-1-20 to Emerald Ln Sundog G633. Vet examined safe.
- Production: BR 7@93, NR 8@104, YR 5@99, REA 7@102. Calving Interval 8@366 days.
- Dam's Production: NR 9@98, YR 9@101, IMF 11@107, REA 11@102.
- This foundation and Pathfinder Dam is the result of an ET mating of the high accuracy carcass trait sire B/R Ambush 28 to the Emerald Lane acquisition from the 2006 Beartooth Ranch Dispersion where she posted individual performance of BWR 96, WWR 102, YWR 109, IMF ratio 119 and RE ratio 116.
- Daughter sells as Lot 12.

**30A** **Emerald Ln D183 H800** **Tattoo: H800**

Birth Date: 03-29-2020 Bull 19915888

#\*Jindra Double Vision  
**Emerald Ln DoubleVision D183** 18536333 #Ela Countess Z627  
 #+B/R Ambush 28  
**17216727** BT Fern 524J

#Connealy Reflection  
 +Hoff Rachel 8312 405  
 #\*SS Objective T510 OT26  
 +JVC Countess 906 V9130  
 #Rockn D Ambush 1531  
 +B/R Ruby of Tiffany 8250  
 #+BT Direction 65D  
 #BT Fern 267F

CED	BEPD	WEPD	YEPD	CEM	MILK	CW	MARB	RE	FAT
+7	+1.3	+66	+112	+10	+27	+43	+7.4	+3.6	+0.15

SW +68  
SB +140  
SC +234

- Individual Performance: BW 74 lbs., BWR 95, 205 Wt. 688 lbs., WWR 108.
- Maternal grandsire, B/R Ambush 28 is an 18-year-old Pathfinder Sire with long established carcass merit. His daughters are revered for a more sustainable Milk EPD and HP and CEM EPDs in the top 5% of proven sires.

**31** **Ela TP Everelda W280** [DDF] **Tattoo: W280**

Birth Date: 05-21-2009 Cow 16525953

Sugar Loaf Direct Hit N021  
**Emerald Lane Triple Play** 15460447 GAR Explosion 568  
 +Falcon High Prime 631P  
**ELA Everelda** 15731726 SBR B Everelda 034

#CA Future Direction 5321  
 Sugar Loaf Forever Lady K107  
 #N Bar Explosion  
 #+GAR Ext 2146  
 #Summitcrest High Prime 0H29  
 Sitz Everelda Entense 1137  
 #TC Stockman 365  
 BRI Everelda 137

CED	BEPD	WEPD	YEPD	CEM	MILK	CW	MARB	RE	FAT
+3	+1.8	+24	+44	+10	+27	+11	+5.3	+0.3	+0.03

SW +24  
SB +94  
SC +163

- A.I. bred on 5-15-20 to Stevenson Big League 70749. Pasture exposed from 5-21-20 to 7-20-20 to Emerald Ln Weigh Up E370. Also pasture exposed from 7-20-20 to 11-1-20 to Emerald Ln Sundog G633. Vet examined safe.
- Production: BR 8@100, NR 9@98, YR 5@101. Calving Interval 9@366 days.
- Dam's Production: BR 1@92, IMF 1@105, Rib Fat 1@65, Rump Fat 1@60.
- Her sons have been the herd sire selections of Samuel Wittman, Flemington, MO, James McCume, Sheffield, IL and Flying Goose Farm, Pittsville, WI.

**31A** **Emerald Ln Everelda H754** **Tattoo: H754**

Birth Date: 02-25-2020 Cow 19915883

#Connealy Dublin 8223  
**#\*Connealy Guinness** 17031279 Panda of Conanga 3609  
 Emerald Lane Triple Play  
**Ela TP Everelda W280** 16525953 ELA Everelda

Connealy Full Freight  
 Black Rina of Conanga 69  
 EGL Target 1148  
 Ponderra of Conanga 750  
 Sugar Loaf Direct Hit N021  
 GAR Explosion 568  
 +Falcon High Prime 631P  
 SBR B Everelda 034

CED	BEPD	WEPD	YEPD	CEM	MILK	CW	MARB	RE	FAT
+2	+2.5	+41	+75	+8	+27	+127	+1.88	+1.4	+0.18

SW +38  
SB +125  
SC +228

- Individual Performance: BW 78 lbs., 205 Wt. 502 lbs., WWR 89.
- Maternal sisters were chosen by Luban Bowser, Owen WI, Matt Mlodik, Wittenberg WI and Jeremy Davis, Darlington WI.
- Her sire, Connealy Guinness is a Select Sires feature and a massive-bodied bull that adds pounds, marbling, maternal attributes in a moderate frame size.



### 32 Emerald Ln Queen Susan E345

Birth Date: 02-16-2017 Cow 18828673 Tattoo: E345

#MCC Daybreak  
#Boyd New Day 8005  
#MCC Miss Focus 134  
#SS Objective T510 0T26  
+GAR 1407 New Design 2983  
#+GAR New Design 5050  
JVC Everelda Entense 0107  
#TC Total 410  
Falcon Queen Susan 2025

SW	+36
SB	+134
SC	+232

CED	BEPD	WEPD	YEPD	CEM	MILK	CW	MARB	RE	FAT
+9	+4	+40	+77	+10	+23	+15	+76	+51	-.027



V A R Legend 5019 - Service sire of Lot 33.

• A.I. bred on 5-16-20 to Diablo Deluxe 1104. Pasture exposed from 5-21-20 to 7-20-20 to Emerald Ln Weigh Up E370. Also pasture exposed from 7-20-20 to 11-1-20 to Emerald Ln Sundog G633. Vet examined safe.  
• Production: NR 1@101.  
• Dam's Production: BR 2@92. Calving Interval 2@335 days.  
• With continued momentum in the Certified Angus Beef program, it only makes sense to proliferate these high marbling genetics such as daughters of GAR Sunrise.

### 32A Emerald Ln D183 H799

Birth Date: 03-29-2020 Bull 19915887 Tattoo: H799

#Jindra Double Vision  
#Connealy Reflection  
+Hoff Rachel 8312 405  
#SS Objective T510 0T26  
+JVC Countess 906 V9130  
#MCC Daybreak  
+\*GAR Sunrise  
+\*GAR Objective R227  
ELA Wrangler Z625  
Ela Queen Susan B985  
Ela Queen Susan Z717

SW	+63
SB	+146
SC	+260

CED	BEPD	WEPD	YEPD	CEM	MILK	CW	MARB	RE	FAT
+6	+1.4	+63	+109	+8	+26	+33	+1.81	+4.2	-1.008



Barbara of Plattermere 337 - Paternal granddam of Lot 34.

• Individual Performance: BW 76 lbs., 205 Wt. 672 lbs., WWR 105.  
• His sire, Emerald Ln Double Vision D183 earned his pasture service duties with individual performance of BWR 92, WWR 118 and YWR 106. He has an intriguing progeny record of BR 35@99, WR 36@101, YR 9@101 and IMF 10@103.

### 33 Emerald Ln Pride E401 [NHC]

Birth Date: 04-23-2017 Cow 18988112 Tattoo: E401

\*Riverbend None Better Y095  
#Connealy Consensus 7229  
+\*CCC Blackbird 9101  
#TC Total 410  
+Whitstone Ever Entense T040  
#Bon View New Design 208  
+TC Erica Eileen 2047  
ELA Objective Orbit  
Falcon 373N FD 3187

SW	+70
SB	+149
SC	+241

CED	BEPD	WEPD	YEPD	CEM	MILK	CW	MARB	RE	FAT
+2	+3.4	+77	+132	+5	+24	+55	+5.3	+7.8	-.004

### 34 Emerald Ln Bar-mereNell E367

Birth Date: 03-20-2017 Cow 18837415 Tattoo: E367

#Sitz Upward 307R  
#Connealy Onward  
Sitz Henrietta Pride 81M  
#GAR Retail Product  
Barbara of Plattermere 311  
#SS Objective T510 0T26  
#SS Traveler 6807 T510  
SS Miss Rita R011 7R8  
#+ER Falcon K177  
+Falcon Barbaramere Nell 4101

SW	+61
SB	+139
SC	+250

CED	BEPD	WEPD	YEPD	CEM	MILK	CW	MARB	RE	FAT
+9	+8	+63	+109	+9	+24	+36	+7.9	+5.6	-.022

• A.I. bred on 5-16-20 to VAR Legend 5019. Pasture exposed from 5-21-20 to 7-20-20 to Emerald Ln Weigh Up E370. Also pasture exposed from 7-20-20 to 11-1-20 to Emerald Ln Sundog G633. Vet examined safe.  
• Production: NR 2@107, REA 1@109, Rib Fat 1@86, Rump Fat 1@62. Calving Interval 2@366 days  
• Dam's Production: NR 1@104, YR 1@107, REA 1@106, Rump Fat 1@92.  
• After posting individual performance of WWR 104, YWR 107 and RE ratio 106 she was returned to the herd where her first-born son recorded a BWR 99, WWR 114 and RE ratio 109 selling to Thomas & Patricia Cadwallader, Gleason WI.

• A.I. bred on 5-16-20 to Jindra Acclaim. Pasture exposed from 5-21-20 to 7-20-20 to Emerald Ln Weigh Up E370. Also pasture exposed from 7-20-20 to 11-1-20 to Emerald Ln Sundog G633. Vet examined safe.  
• Production: BR 2@97, NR 2@98, YR 1@100, IMF 1@106, REA 1@111, Rib Fat 1@61, Rump Fat 1@81. Calving Interval 2@360 days  
• Dam's Production: BR 5@100, NR 7@99, YR 7@99, IMF 7@118, Rib Fat 7@98, Rump Fat 7@95. Calving Interval 7@364 days.  
• She was recruited for the Emerald Lane breeding program after recording individual performance of BWR 99, WWR 102, IMF ratio 114 and RE ratio 103.  
• Plattermere Weigh Up K360 is one of the top YW EPD bull in the Select Sires line-up. His Pathfinder Dam, Barbara of Plattermere 337, by Retail Product is now an elite donor at Deer Valley selling 1/2 interest to Simons Cattle Co at \$20,000 where she produced the donor dam of the \$27,000 top-selling heifer at the 2016 National Western Foundation Female Sale.  
• Daughter sells as Lot 135. Maternal sister sells as Lot 2.

### 33A Emerald Ln Pride H771 [NHP]

Birth Date: 03-10-2020 Cow 18988112 Tattoo: H771

\*Jindra 3rd Dimension  
#Jindra Acclaim [AMF-CAF-DDF-MIF-NHF-OHF-OSF-RDF]  
17972810  
+Jindra Blackbird Lassy 1111

SW	+70
SB	+149
SC	+241

CED	BEPD	WEPD	YEPD	CEM	MILK	CW	MARB	RE	FAT
+4	+1.2	+72	+141	+11	+28	+76	+7.8	+5.9	-.012
+2	+3.4	+77	+132	+5	+24	+55	+5.3	+7.8	-.004

### 34A Emerald Ln D183 H793

Birth Date: 03-22-2020 Bull 19915885 Tattoo: H793

#Jindra Double Vision  
#Connealy Reflection  
+Hoff Rachel 8312 405  
#SS Objective T510 0T26  
+JVC Countess 906 V9130  
#Sitz Upward 307R  
#Barbara of Plattermere 337  
#SS Objective T510 0T26  
Falcon Barbaramere Nell 2604

SW	+69
SB	+147
SC	+265

CED	BEPD	WEPD	YEPD	CEM	MILK	CW	MARB	RE	FAT
+7	+1.4	+68	+117	+8	+27	+14.4	+1.83	+1.44	-.006

• Individual Performance: BW 74 lbs., 205 Wt. 557 lbs., WWR 99.  
• Maternal grandsire, Ela Chief B15 was a standout in his contemporary group posting a WWR 114 and YWR 112. He now enjoys progeny ratios WWR 31@104 and YWR 14@106 confirming his growth attributes.  
• Testing required.

• Individual Performance: BW 74 lbs., BWR 99, 205 Wt. 635 lbs., WWR 99.  
• He ranks in the top 25% or better for WW, YW, MB, \$M, \$W, \$G, \$B and \$C.



### 35 Emerald Ln Enchantress E337 (DDP)

Birth Date: 02-10-2017 Cow 18828669 Tattoo: E337

#\*AAR Ten X 7008 SA  
#Mytty In Focus  
#AAR Lady Kelton 5551  
#LCC New Standard  
#Sitz Traveler 8180  
#SAV Final Answer 0035  
#Riverbend Mile High 3718  
#Basin Enchantress 985P

ELA Big Ten C91  
18187596 Ela NS Fern Y538

#JVC Enchantress 4546 9127  
16459265 Basin Enchantress 4546

CED	BEPD	WEPD	YEPD	CEM	MILK	CW	MARB	RE	FAT
+2	+2.6	+58	+109	+7	+33	+46	+70	+58	+034

- A.I. bred on 5-16-20 to Tehama Tahoe B767. Pasture exposed from 5-21-20 to 7-20-20 to Emerald Ln Weigh Up E370. Also pasture exposed from 7-20-20 to 11-1-20 to Emerald Ln Sundog G633. Vet examined safe.
- Production: NR 2@102, YR 1@100.
- Dam's Production: NR 8@99, YR 5@105, IMF 6@105, REA 6@105, Rump Fat 6@85. Calving Interval 8@360 days.
- Her dam was a heifer calf acquisition with individual performance of BWR 100, WWR 123, YWR 110, IMF ratio 117 and RE ratio 108 in the Montana herd of Marvin Rehbein. She earned Pathfinder recognition in the Emerald Lane program.
- Daughter sells as Lot 120.

### 35A Emerald Ln Enchantress H797 (DDP)

Birth Date: 03-28-2020 Cow 19915886 Tattoo: H797

#\*Jindra Double Vision  
#Connealy Reflection  
#Hoff Rachel 8312 405  
#SS Objective T510 0T26  
#JVC Countess 906 V9130  
#AAR Ten X 7008 SA  
Ela NS Fern Y538  
#SAV Final Answer 0035  
Basin Enchantress 4546

Emerald Ln DoubleVision D183  
18536333 #Ela Countess Z627

ELA Big Ten C91  
Emerald Ln Enchantress E337  
18828669 #JVC Enchantress 4546 9127

CED	BEPD	WEPD	YEPD	CEM	MILK	CW	MARB	RE	FAT
+3	+2.4	+66	+116	+6	+31	+49	+78	+45	+023

- Individual Performance: BW 76 lbs., 205 Wt. 580 lbs., WWR 103.
- Her sire, Emerald Ln DoubleVision D183 is a son of the Pathfinder Dam that sells as Lot 21.

### 36 Emerald Ln Forever Lady E313

Birth Date: 01-12-2017 Cow 18953547 Tattoo: E313

#\*B/R Future Direction 4268  
#WR Journey-1X74  
16924332 2 Bar 5050 New Design 7831

#Quaker Hill Objective 3J15  
#Rubles Lady U017  
15950072 +MtnMeadow Lady P5046

#CA Future Direction 5321  
B/R Ruby 9114  
#GAR New Design 5050  
2 Bar 036 Lady 0107  
#SS Objective T510 0T26  
#Quaker Hill Queen 1L4  
#CA Future Direction 5321  
+Boyd Forever Lady 7120

CED	BEPD	WEPD	YEPD	CEM	MILK	CW	MARB	RE	FAT
+10	-.2	+49	+87	+12	+30	+32	+50	+75	-.020

- A.I. bred on 5-16-20 to Byergo Black Magic 3348. Pasture exposed from 5-21-20 to 7-20-20 to Emerald Ln Weigh Up E370. Also pasture exposed from 7-20-20 to 11-1-20 to Emerald Ln Sundog G633. Vet examined safe.
- Production: NR 2@98. Calving Interval 2@354 days
- Dam's Production: BR 9@98, NR 10@103, YR 6@106, REA 9@106, Rump Fat 9@89. She sells as Lot 26.
- Her maternal sisters include the Pathfinder Dam selling as lot 25 and a performance standout offered as lot 24 that also achieved Pathfinder status. Other sisters include ELA Ln Forever Lady D167 that boasts NR 2@115 selling as the featured lot 1 and the deceased TC Total 410 daughter, ELA Lady A841 that boasted a NR 3@109.
- Maternal sisters sell as Lots 1, 24 & 25.

### 36A Emerald Ln Magic H765

Birth Date: 03-06-2020 Bull 19918405 Tattoo: H765

#\*Silveiras Conversion 8064  
#Byergo Black Magic 3348  
17803074 #Byergo Elia Cupcake 5900

#\*WR Journey-1X74  
Emerald Ln Forever Lady E313  
18953547 +Rubles Lady U017

#BT Crossover 758N  
+EXG Saras Dream S609 R3  
Byergo Picasso  
+Byergo Miss Cupcake 3600  
#B/R Future Direction 4268  
2 Bar 5050 New Design 7831  
#Quaker Hill Objective 3J15  
+MtnMeadow Lady P5046

CED	BEPD	WEPD	YEPD	CEM	MILK	CW	MARB	RE	FAT
+4	+3.1	+64	+120	+9	+31	+53	+70	+89	-0.020

- Individual Performance: BW 78 lbs., 205 Wt. 600 lbs., WWR 94.
- His maternal brother was the herd sire selection of Adam Ashlock, Collins MO.
- Strong growth and carcass EPDs pushed his \$F, \$B and \$C values into the top 10% of non-parent bulls.

### 37 Emerald Ln Blackbird E426

Birth Date: 05-21-2017 Cow 18828711 Tattoo: E426

#\*Plattmereg Weigh Up K360  
#Sitz Upward 307R  
#Barbara of Plattmereg 337  
#B/R New Day 454  
NER Traveler 5639  
#SAV Final Answer 0035  
+Coleman Rita 603  
Homedale Nulook 658  
BT Designer Dana

ELA Traveler C102  
18194955 Ela Traveler Z684

JVC Final Answer 0035 9112  
ELA Final Design Y574  
17253541 PCCO Designers NuLook W264

CED	BEPD	WEPD	YEPD	CEM	MILK	CW	MARB	RE	FAT
+8	+1.0	+44	+80	+11	+25	+28	+30	+57	-.015

- Pasture exposed from 5-21-20 to 7-20-20 to Emerald Ln Weigh Up E370. Also pasture exposed from 7-20-20 to 11-1-20 to Emerald Ln Sundog G633. Vet examined safe.
- Production: BR 2@94, NR 2@96, YR 1@103, REA 1@100, Rib Fat 1@97, Rump Fat 1@94. Calving Interval 2@351 days
- Dam's Production: BR 2@100, NR 4@102, YR 4@103, REA 4@109. Calving Interval 6@360 days.
- Her first-born daughter by VAR Legend 5019 was placed in the replacement pen after recording a YWR 103. She sells as Lot 121.
- Daughter sells as Lot 121.

### 37A Emerald Ln Blackbird H752

Birth Date: 02-22-2020 Cow 19920172 Tattoo: H752

#\*GAR-EGE Protege  
#Baldrige Blackcap T163  
#EF Complement 8088  
A&B Lucy 0273  
#\*Plattmereg Weigh Up K360  
Ela Traveler Z684  
JVC Final Answer 0035 9112  
PCCO Designers NuLook W264

#\*Baldrige Waylon W34  
#A&B Lucy 3157

ELA Traveler C102  
Emerald Ln Blackbird E426  
18828711 Ela Final Design Y574

CED	BEPD	WEPD	YEPD	CEM	MILK	CW	MARB	RE	FAT
+10	-.6	+54	+97	+13	+25	+39	+77	+70	-0.008

- Individual Performance: BW 60 lbs., BWR 84, 205 Wt. 522 lbs., WWR 93.
- This promising young heifer has an outcross pedigree and the numbers to produce a calving ease and carcass herd sire.

### 38 Emerald Ln Barb-Perfect E363 (DDP-MIP)

Birth Date: 03-16-2017 Cow 18828685 Tattoo: E363

#\*AAR Ten X 7008 SA  
#Mytty In Focus  
#AAR Lady Kelton 5551  
#LCC New Standard  
#Sitz Upward 307R  
#Boyd New Day 8005  
B/R Ruby 1224  
#SS Objective T510 0T26  
Falcon BarbaraPerfection2825

ELA Big Ten C91  
18187596 Ela NS Fern Y538

#\*B/R New Day 454  
Ela Miss Perfection Z693  
17384896 Ela Miss Perfection W220

CED	BEPD	WEPD	YEPD	CEM	MILK	CW	MARB	RE	FAT
+8	-.2	+52	+96	+8	+24	+30	+76	+52	+041

- Pasture exposed from 5-21-20 to 7-20-20 to Emerald Ln Weigh Up E370. Also pasture exposed from 7-20-20 to 11-1-20 to Emerald Ln Sundog G633. Vet examined safe.
- Production: Calving Interval 2@341 days
- Dam's Production: BR 3@94, NR 4@98, YR 3@97, IMF 3@103. Calving Interval 5@367 days.
- She recorded individual performance of BWR 89, WWR 107, YWR 102, IMF ratio 113 and RE ratio 103 prior to her admittance into the Emerald Lane breeding program.
- Daughter sells as Lot 140.

### 38A Emerald Ln Barb-Perfect H792 (DDP-MIP)

Birth Date: 03-22-2020 Cow 19918453 Tattoo: H792

#\*Basin Payweight 1682  
#Deer Valley Growth Fund  
18827828 +\*Deer Valley Rita 36113

ELA Big Ten C91  
Emerald Ln Barb-Perfect E363  
18828685 Ela Miss Perfection Z693

#\*Basin Payweight 006S  
21AR O Lass 7017  
#\*Plattmereg Weigh Up K360  
+Deer Valley Rita 9457  
#AAR Ten X 7008 SA  
Ela NS Fern Y538  
#\*B/R New Day 454  
Ela Miss Perfection W220

CED	BEPD	WEPD	YEPD	CEM	MILK	CW	MARB	RE	FAT
+6	+1.6	+68	+130	+12	+25	+52	+65	+53	+045

- Individual Performance: BW 78 lbs., 205 Wt. 562 lbs., WWR 100.
- This balanced trait heifer enjoys a double-digit CED, WW and YW EPDs in the top 15% and likewise, \$M, \$F and \$C values in the top 15% or better.



### 39 EmeraldLn EisaEvergreen F515

Birth Date: 02-16-2018 Cow 19363556 Tattoo: F515  
 #\*Connealy Consensus 7229 #\*Connealy Consensus Blue Lilly of Conanga 16  
 +\*McKellar Legend 3320 #\*Connealy Forward Queen Mia of Conanga 5983  
 17847324 +\*Mc Tara Queen 9098  
 JVC Final Answer 0035 9112 #\*SAV Final Answer 0035  
 ELA Eisa Evergreen A799 +Coleman Rita 603  
 17698824 ELA Eisa Evergreen W330 Homedale Nulook 658  
 ELA Evergreen Else T67

CED	BEPD	WEPD	YEPD	CEM	MILK	CW	MARB	RE	FAT
+7	+8	+48	+84	+9	+29	+21	+76	+29	+051

- A.I. bred on 6-12-20 to Stevenson Big League 70749. Pasture exposed from 6-18-20 to 11-1-20 to Hallstrand Enhance G16. Vet examined safe.
- Production: NR 1@110
- Dam's Production: NR 2@98, YR 2@97. Calving Interval 4@348 days.
- This 2-yr-old stems from the Evergreen family pioneered in the Vermilion program in MT. Her maternal brother was selected by Robert Schmidt, Clintonville WI.
- Her sire, McKellar Legend 3320 was the \$50,000 top-seller at the 2015 McKellar Angus sale. He has strong calving ease credentials and a Marbling EPD in the top 4%.



McKellar Legend 3320 - Sire of Lot 39.

### 39A Emerald Ln Evergreen H809 [DDP]

Birth Date: 04-05-2020 Cow 19915892 Tattoo: H809  
 #\*Plattemere Weigh Up K360 #Sitz Upward 307R  
 Emerald Ln Weigh Up E370 #Barbara of Plattemere 337  
 18837372 #Ela Barfarmere Jet B987 ELA Wrangler Z625  
 #\*McKellar Legend 3320 Ela Barfarmere Jet Z712  
 EmeraldLn EisaEvergreen F515 #\*Connealy Consensus 7229  
 19363556 ELA Eisa Evergreen A799 +\*Mc Tara Queen 9098  
 JVC Final Answer 0035 9112  
 ELA Eisa Evergreen W330

CED	BEPD	WEPD	YEPD	CEM	MILK	CW	MARB	RE	FAT
+4	+3.0	+60	+109	+8	+29	+35	+68	+56	+008

- Individual Performance: BW 72 lbs., 205 Wt. 632 lbs., WWR 110.
- An April heifer with a pedigree less traveled.



Connealy Guinness - Sire of Lots 40 & 41.

### 40 Emerald Ln Polly F543

Birth Date: 03-26-2018 Cow 19363570 Tattoo: F543  
 #\*Connealy Dublin 8223 Connealy Full Freight  
 #\*Connealy Guinness Black Rina of Conanga 69  
 17031279 Panda of Conanga 3609  
 NER Total 1103  
 #NER Polly 607 #NER Blackcap 2104 SC NT 4700  
 18625731 NER Polly 9915 #HARB Pendleton 765 JH  
 +Murcielago Polly T019

CED	BEPD	WEPD	YEPD	CEM	MILK	CW	MARB	RE	FAT
+1	+2.7	+63	+115	+4	+32	+44	+99	+16	+029

- A.I. bred on 5-15-20 to Deer Valley Growth Fund. Pasture exposed from 5-21-20 to 7-20-20 to Emerald Ln Weigh Up E370. Also pasture exposed from 7-20-20 to 11-1-20 to Emerald Ln Sundog G633. Vet examined safe.
- Production: NR 1@110
- Dam's Production: NR 1@101, YR 1@102, IMF 1@105. Calving Interval 3@363 days.
- This daughter of Select Sires' Connealy Guinness came out of the starting gates with an astounding NR 1@110.
- This Polly cow family is strongly routed in the Montana breeding program of Van Dyke Angus Ranch originating from VDAR Polly 215.

### 41 Emerald Ln Chloe F489

Birth Date: 01-18-2018 Cow 19363545 Tattoo: F489  
 #\*Connealy Dublin 8223 Connealy Full Freight  
 #\*Connealy Guinness Black Rina of Conanga 69  
 17031279 Panda of Conanga 3609  
 #Nichols Quiet Lad T9  
 ELA Chloe L X402  
 16748916 ELA Obj Chloe U128

CED	BEPD	WEPD	YEPD	CEM	MILK	CW	MARB	RE	FAT
+6	+5	+44	+83	+9	+24	+18	+72	+13	+018

- A.I. bred on 5-16-20 to Jindra Acclaim. Pasture exposed from 5-21-20 to 7-20-20 to Emerald Ln Weigh Up E370. Also pasture exposed from 7-20-20 to 11-1-20 to Emerald Ln Sundog G633. Vet examined safe.
- Production: NR 1@102
- Dam's Production: BR 6@95.
- Her sire, Connealy Guinness is a Select Sires feature and a massive-bodied bull that adds pounds, marbling, maternal attributes in a moderate frame size.
- Her maternal sister sells as Lot 128.

### 40A Emerald Ln Polly H798

Birth Date: 03-28-2020 Cow 19918615 Tattoo: H798  
 #Jindra 3rd Dimension #\*Jindra Double Vision  
 #Jindra Acclaim Jindras Sapphire J 417  
 17972810 +Jindra Blackbird Lassy 1111 #\*Connealy Impression  
 #\*Connealy Guinness Jindras Enchantress J 102  
 Emerald Ln Polly F543 #Connealy Dublin 8223  
 19363570 #NER Polly 607 Panda of Conanga 3609  
 NER Total 1103  
 NER Polly 9915

CED	BEPD	WEPD	YEPD	CEM	MILK	CW	MARB	RE	FAT
+2	+2.4	+71	+133	+7	+30	+60	+89	+38	+009

- Individual Performance: BW 74 lbs., 205 Wt. 618 lbs., WWR 110.
- Top 10% YW EPD and \$C value.

### 41A Emerald Ln Chloe H774

Birth Date: 03-13-2020 Cow 19918424 Tattoo: H774  
 #\*SydGen Trust 6228 #SCR Promise 4042  
 +\*SydGen Black Pearl 2006 +SydGen Forever Lady 4413  
 17236055 SydGen Anita 8611 #\*Connealy Forward  
 #\*Connealy Guinness #+Three Trees Anita 5133  
 Emerald Ln Chloe F489 #Connealy Dublin 8223  
 19363545 ELA Chloe L X402 Panda of Conanga 3609  
 #Nichols Quiet Lad T9  
 ELA Obj Chloe U128

CED	BEPD	WEPD	YEPD	CEM	MILK	CW	MARB	RE	FAT
+6	+1.6	+56	+103	+11	+26	+38	+85	+48	+024

- Individual Performance: BW 74 lbs., 205 Wt. 575 lbs., WWR 102.
- SydGen Black Pearl 2006, her sire was the \$10,000 selection of Swanson Angus at the 2012 SydGen Sale that has become a coveted spread sire with carcass merit.





**Falcon Everelda Entense 396R** - Dam of Lot 43.



**JMB Emulota 013** - Paternal granddam of Lots 42-44.

**42** **Emerald Ln Pride F557** [DDP] **Birth Date: 04-18-2018** **Cow 19363575** **Tattoo: F557**

#\*Sitz Top Game 561X #+GDAR Game Day 449  
 #\*JMB Traction 292 #Sitz Pride 88T  
 17262374 \*JMB Emulota 013 #+SAV 004 Predominant 4438  
 #BAR S Emulota 5426  
 #\*SAV Final Answer 0035  
 JVC Final Answer 0035 9112 +Coleman Rita 603  
**ELA Wanda A812** Homedale Nulook 658  
 17698829 Ela Wanda W343 +South Branch Wanda 854

CED	BE PD	WE PD	YE PD	CEM	MILK	CW	MARB	RE	FAT
+2	+2.6	+60	+104	+5	+32	+37	+4.6	+1.64	-1.001

- A.I. bred on 6-13-20 to EWA Peyton 642. Pasture exposed from 6-18-20 to 11-1-20 to Hallstrand Enhance G16. Vet examined safe.
- Production: BR 1@100, NR 1@108
- Dam's Production: NR 3@99, YR 2@104, IMF 2@109.
- Her sire, JMB Traction 292 is a Select Sires feature proving to be the premier outcross sire for added muscle and dimension, while offering breed impacting growth, carcass, maternal EPDs, and \$Value indexes. Traction was one of the most exciting bulls at the NWSS in 2017, displayed along with his dam, JMB Emulota 013 who sold in Denver at \$45,000 1/2 interest.

**42A** **Emerald Ln Pride H821** [DDP] **Birth Date: 04-20-2020** **Cow 19920169** **Tattoo: H821**

#\*Baldridge Waylon W34 #+\*GAR-EGL Protege  
 #\*A&B Ferguson 6186 #Baldridge Blackcap T163  
 18542889 #A&B Lucy 3157 #\*EF Complement 8088  
 #\*JMB Traction 292 A&B Lucy 0273  
**Emerald Ln Pride F557** #\*Sitz Top Game 561X  
 19363575 ELA Wanda A812 #JMB Emulota 013  
 JVC Final Answer 0035 9112  
 Ela Wanda W343

CED	BE PD	WE PD	YE PD	CEM	MILK	CW	MARB	RE	FAT
+4	+1.7	+68	+118	+9	+28	N/A	N/A	N/A	N/A

- Individual Performance: BW 67 lbs., BWR 100, 205 Wt. 617 lbs., WWR 108.
- Top 10% \$M value - essential for getting to the big \$C.

**43** **Emerald Ln Ever Entense F536** **Birth Date: 03-09-2018** **Cow 19363564** **Tattoo: F536**

#\*Sitz Top Game 561X #+GDAR Game Day 449  
 #\*JMB Traction 292 #Sitz Pride 88T  
 17262374 \*JMB Emulota 013 #+SAV 004 Predominant 4438  
 #BAR S Emulota 5426  
 #Jauer 353 Traveler 589 27  
 #Pleasant of Conanga 736  
 #Traveler 124 GDAR  
 Sitz Everelda Entense 1137

CED	BE PD	WE PD	YE PD	CEM	MILK	CW	MARB	RE	FAT
+2	+2.3	+58	+107	+4	+27	+39	+3.9	+7.5	-0.12

- A.I. bred on 6-13-20 to Jindra Acclaim. Pasture exposed from 6-18-20 to 11-1-20 to Hallstrand Enhance G16. Vet examined safe.
- Production: NR 1@101
- Dam's Production: BR 10@98, NR 11@105, YR 8@104, REA 10@102.
- The grandam, Sitz Everelda Entense 023 is a \$300,000 valued cow with more than \$1 million in progeny sales revenue. Her legacy includes Sitz Everelda Entense 5038, mother of the \$43,000 Mytty Thunderstruck, Sitz Everelda Entense 4948, grandam of the Accelerated Genetics featured sire, Sitz Dash 10277 and many more.

**43A** **Emerald Ln Ever Entense H810** [DDP] **Birth Date: 04-06-2020** **Cow 19915893** **Tattoo: H810**

#\*Plattemere Weigh Up K360 #Sitz Upward 307R  
**Emerald Ln Weigh Up E370** #Barbara of Plattemere 337  
 18837372 #Ela Barbarmere Jet B987 ELA Wrangler Z625  
 Ela Barbarmere Jet Z712  
 #\*Sitz Top Game 561X #\*JMB Emulota 013  
**Emerald Ln Ever Entense F536** #Baldridge Kaboom K243 KCF  
 19363564 +Falcon Everelda Entense 396R +Sitz Everelda Entense 023

CED	BE PD	WE PD	YE PD	CEM	MILK	CW	MARB	RE	FAT
+1	+3.8	+61	+115	+6	+28	+44	+1.50	+1.79	-0.24

- Individual Performance: BW 74 lbs., 205 Wt. 577 lbs., WWR 101.
- Her sire, Emerald Ln Weigh Up E370 earned his pasture service duties with individual performance of WWR 112 and YWR 112. His Pathfinder Dam recorded NR 3@110 before her acquisition by Valley View Angus, Shinglehouse PA.

**44** **Emerald Ln Pride F494** [NHC] **Birth Date: 01-25-2018** **Cow 19410097** **Tattoo: F494**

#\*Sitz Top Game 561X #+GDAR Game Day 449  
 #\*JMB Traction 292 #Sitz Pride 88T  
 17262374 \*JMB Emulota 013 #+SAV 004 Predominant 4438  
 #BAR S Emulota 5426  
 #TC Aberdeen 759  
 #Falcon Everelda Entense 300P  
**Ela Pride C54** ELA Objective Orbit  
 18209490 Ela Orbits Pride Y545 Falcon 373N FD 3187

CED	BE PD	WE PD	YE PD	CEM	MILK	CW	MARB	RE	FAT
+7	+9	+55	+97	+6	+34	+37	+4.6	+9.0	-0.25

- A.I. bred on 5-15-20 to Deer Valley Growth Fund. Pasture exposed from 5-21-20 to 7-20-20 to Emerald Ln Weigh Up E370. Also pasture exposed from 7-20-20 to 11-1-20 to Emerald Ln Sundog G633. Vet examined safe.
- Production: BR 1@96, NR 1@100
- Dam's Production: BR 3@98, NR 4@105, YR 1@104, IMF 2@106, REA 2@106, Rib Fat 2@88. Calving Interval 4@367 days. She sells as Lot 15.
- This 2-yr-old recorded individual performance featuring a WWR 106, YWR 104, RE ratio 108, Rib Fat ratio 68 and Rump Fat ratio 97.

**44A** **Emerald Ln Pride H781** [NHP] **Birth Date: 03-16-2020** **Cow** **Tattoo: H781**

#+\*Basin Payweight 1682 #\*Basin Payweight 0065  
 21AR O Lass 7017  
**Deer Valley Growth Fund** [AMF-CAF-DZF-DDF-MIF-NHF-] #\*Plattemere Weigh Up K360  
 OHF-OSF-RDF] +\*Deer Valley Rita 36113 #Deer Valley Rita 9457  
 18827828 #\*Sitz Top Game 561X  
 #\*JMB Emulota 013  
 #\*Ela Everett Y512  
 Ela Orbits Pride Y545

CED	BE PD	WE PD	YE PD	CEM	MILK	CW	MARB	RE	FAT
+9	+1.5	+81	+159	+16	+25	+75	+5.4	+5.4	+0.49

- Individual Performance: BW 65 lbs., BWR 96, 205 Wt. 609 lbs., WWR 100.
- Her sire, Deer Valley Growth Fund seems to be emerging as the dominant son of the renowned Basin Payweight 1682. Growth Fund was one of the most heavily used bulls in the breed upon his introduction to the Angus industry in 2018.
- Testing required.



### 45 EmeraldLn KemofWoodlawn F514

Birth Date: 02-12-2018 Cow 19363555 Tattoo: F514

#MCC Daybreak  
#Boyd New Day 8005  
#MCC Miss Focus 134  
#SS Objective T510 0T26  
+GAR 1407 New Design 2983  
#SydGen CC&7  
#Erica of Ellston C124  
#TC Total 410  
+Rubles Lady U017

+\*GAR Sunrise  
16933958  
+\*GAR Objective R227

Emerald Ln Kem D213  
18559420  
ELA Lady A841

CED	BEPD	WEPD	YEPD	CEM	MILK	CW	MARB	RE	FAT
+7	+1.2	+59	+104	+8	+28	+38	+1.04	+81	-.022



G A R Sunrise - Sire of Lots 45 & 46.

• A.I. bred on 5-16-20 to BUBS Southern Charm AA31 Pasture exposed from 5-21-20 to 7-20-20 to Emerald Ln Weigh Up E370. Also pasture exposed from 7-20-20 to 11-1-20 to Emerald Ln Sundog G633. Vet examined safe.  
• Production: BR 1@94, NR 1@103  
• Dam's Production: NR 1@102, YR 1@98, IMF 1@126, REA 1@102, Rib Fat 1@97, Rump Fat 1@97.  
• This GAR Sunrise 2-yr-old followed her genetic blueprint on ultrasound day posting an IMF ratio 126, RE ratio 102, Rib Fat ratio 97 and Rump Fat ratio 97.

### 45A Emerald Ln Acclaim H778

Birth Date: 03-15-2020 Bull 19918616 Tattoo: H778

\*Jindra Acclaim  
17972810  
+Jindra Blackbird Lassy 1111

+\*GAR Sunrise  
Emerald Ln KemofWoodlawn F514  
19363555  
Emerald Ln Kem D213

#Jindra Double Vision  
Jindras Sapphire J 417  
#Connealy Impression  
Jindras Enchantress J 102  
#MCC Daybreak  
+\*GAR Objective R227  
#Hoover Dam  
ELA Lady A841

CED	BEPD	WEPD	YEPD	CEM	MILK	CW	MARB	RE	FAT
+7	+7	+67	+125	+10	+28	+57	+1.91	+70	-1.017



Sitz Everelda Entense 023 - The \$300,000 valued third dam of Lot 47.

• Individual Performance: BW 65 lbs., BWR 94, 205 Wt. 659 lbs., WWR 103.  
• This is a herd sire prospect that covers all the bases: curve bending EPDs, carcass merit, exquisite pedigree and \$B and \$C values in the top 3%.

### 46 Emerald Ln Lady F576

Birth Date: 05-06-2018 Cow 19363585 Tattoo: F576

#MCC Daybreak  
#Boyd New Day 8005  
#MCC Miss Focus 134  
#SS Objective T510 0T26  
+GAR 1407 New Design 2983  
#B/R New Frontier 095  
#B/R Lady Ida 286  
#Quaker Hill Objective 3J15  
+MtnMeadow Lady P5046

+\*GAR Sunrise  
16933958  
+\*GAR Objective R227

B/R Frontier 901  
#Ela Frontier Lady Z665  
17440070  
+Rubles Lady U017

CED	BEPD	WEPD	YEPD	CEM	MILK	CW	MARB	RE	FAT
+7	+1.7	+49	+88	+10	+26	+36	+7.7	+90	-.041

### 47 Emerald Ln Ever Entense F585

Birth Date: 05-26-2018 Cow 19368458 Tattoo: F585

#Plattemere Weigh Up K360  
#Sitz Upward 307R  
#Barbara of Plattemere 337  
#SS Objective T510 0T26  
Falcon Barbaramere Nell 2604  
#LCC New Standard  
#ELA RE Primrose 50  
#Baldridge Kaboom K243 KCF  
+Sitz Everelda Entense 023

ELA Step Above C100  
18194960  
ELA Barbaramere Nell X385

ELA Rose's Standard X373  
Ela Everelda Entense C59  
18141291  
+Falcon Everelda Entense 396R

CED	BEPD	WEPD	YEPD	CEM	MILK	CW	MARB	RE	FAT
+7	+1.4	+56	+106	+9	+18	+47	+62	+63	-.033

• A.I. bred on 6-13-20 to Deer Valley Growth Fund. Pasture exposed from 6-18-20 to 11-1-20 to Hallstrand Enhance G16. Vet examined safe.  
• Production: BR 1@100  
• Dam's Production: NR 7@108, YR 4@100, REA 5@109, Rib Fat 5@99, Rump Fat 5@91. She sells as Lot 24.  
• This 2-yr-old is another Forever Lady descendant from a Pathfinder Dam.  
• Maternal brothers include the herd sire selections of Terry & Kari Hollman, Isle, MN and Claussens Angus, Bettendorf, IA, while her sister was chosen by Adah Oaks Angus, Hayfield, MN.

• Pasture exposed from 8-4-20 to 11-1-20 to Emerald Ln Jackson G658. Vet examined safe.  
• Production: BR 1@97  
• Dam's Production: YR 1@102.  
• Her grandam, Falcon Everelda Entense 396R is a direct daughter of Sitz Everelda Entense 023, a \$300,000 valued cow with more than \$1 million in progeny sales revenue descending from Sitz Everelda Entense 1137 a \$210,000 breed legend selling at 14 years of age and generating more than \$4 million in progeny sales.

### 46A Emerald Ln Lady H816

Birth Date: 04-16-2020 Cow 19940418 Tattoo: H816

#SydGen Trust 6228  
+SydGen Black Pearl 2006  
17236055  
SydGen Anita 8611

+\*GAR Sunrise  
Emerald Ln Lady F576  
19363585  
#Ela Frontier Lady Z665

\*SCR Promise 4042  
+SydGen Forever Lady 4413  
#Connealy Forward  
#Three Trees Anita 5133  
#MCC Daybreak  
+\*GAR Objective R227  
B/R Frontier 901  
+Rubles Lady U017

CED	BEPD	WEPD	YEPD	CEM	MILK	CW	MARB	RE	FAT
+12	-.6	+44	+83	+14	+27	+47	+1.88	+86	-1.006

### 47A Emerald Ln Ever Entense H826

Birth Date: 04-24-2020 Cow 19920167 Tattoo: H826

#Baldridge Waylon W34  
\*A&B Ferguson 6186  
18542889  
#A&B Lucy 3157

#\*GAR-EGL Protege  
#Baldridge Blackcap T163  
#\*EF Complement 8088  
A&B Lucy 0273  
#Plattemere Weigh Up K360  
ELA Barbaramere Nell X385  
ELA Rose's Standard X373  
+Falcon Everelda Entense 396R

CED	BEPD	WEPD	YEPD	CEM	MILK	CW	MARB	RE	FAT
+7	+1.0	+58	+108	+11	+21	+48	+1.93	+73	-1.017

• Individual Performance: BW 51 lbs., BWR 100, 205 Wt. 414 lbs., WWR 79.  
• Strong carcass EPDs give way to a \$G and \$B in the top 10% and 15% respectively.

• Individual Performance: BW 65 lbs., BWR 97, 205 Wt. 498 lbs., WWR 87.  
• Top 10% of non-parent cows for \$G, \$B and \$C values.





**K C F Bennett Fortress** - Sire of Lot 49.



**Plattemere Weigh Up K360** - Sire of Lot 48.

**48 Emerald Ln Countess F501** [DDP-MIP] **Tattoo: F501**

Birth Date: 01-31-2018 Cow 19363551

#\*Sitz Upward 307R  
#\*Connealy Onward  
#\*Plattemere Weigh Up K360  
Sitz Henrietta Pride 81M  
16692552 #Barbara of Plattemere 337  
#GAR Retail Product  
#SS Objective T510 0T26  
Barbara of Plattemere 311  
#Ela Countess Z627  
SS Traveler 6807 T510  
17384863 #SAF Focus of ER  
SS Miss Rita R011 7R8  
Mytty Countess 906  
+JVC Countess 906 V9130

CED	BEPD	WEPD	YEPD	CEM	MILK	CW	MARB	RE	FAT
+9	+1.3	+73	+127	+8	+28	+54	+72	+49	-.015

- A.I. bred on 5-16-20 to Jindra Acclaim. Pasture exposed from 5-21-20 to 7-20-20 to Emerald Ln Weigh Up E370. Also pasture exposed from 7-20-20 to 11-1-20 to Emerald Ln Sundog G633. Vet examined safe.
- Production: NR 1@103
- Dam's Production: NR 7@111, YR 5@108, IMF 5@114, REA 5@103, Rump Fat 5@98. Calving Interval 7@368 days. She sells as Lot 21.
- Her debut in the Emerald Lane breeding program was foretold by individual performance of WWR 118, YWR 114, IMF ratio 109 and RE ratio 108.
- She is a maternal sister to the Emerald Lane herd sire, Emerald Ln Double Vision D183.
- Maternal sister sells as Lot 126.

**48A Emerald Ln Countess H795** [DDP] **Tattoo: H795**

Birth Date: 03-28-2020 Cow 19918617

\*Jindra 3rd Dimension  
#\*Jindra Double Vision  
#\*Jindra Acclaim  
Jindras Sapphire J 417  
17972810 +Jindra Blackbird Lassie 1111  
#\*Connealy Impression  
Jindras Enchantress J 102  
#Sitz Upward 307R  
#\*Plattemere Weigh Up K360  
#Barbara of Plattemere 337  
Emerald Ln Countess F501  
19363551 #Ela Countess Z627  
#\*SS Objective T510 0T26  
+JVC Countess 906 V9130

CED	BEPD	WEPD	YEPD	CEM	MILK	CW	MARB	RE	FAT
+7	+1.4	+72	+133	+9	+28	+65	+75	+54	-0.014

- Individual Performance: BW 69 lbs., 205 Wt. 579 lbs., WWR 103.
- This Jindra Acclaim daughter records astonishing growth, enviable carcass EPDs and stems from a full sister to the Pathfinder Sire Mytty In Focus.

**49 Emerald Ln Barb-Perfect F517** [DDP-MIP] **Tattoo: F517**

Birth Date: 02-18-2018 Cow 19363557

#\*Connealy Consensus  
#\*KCF Bennett Fortress  
17259012 \*Thomas Patricia 9705  
#\*Hoover Dam  
Emerald Ln Barb-Perfect D185  
18536335 Ela Miss Perfection Z693

#MKK Alliance 6595 I87  
Blinda of Conanga 004  
#\*SS Objective T510 0T26  
+Thomas Patricia 71138  
#\*SydGen CC&7  
#Erica of Ellston C124  
#\*B/R New Day 454  
Ela Miss Perfection W220

CED	BEPD	WEPD	YEPD	CEM	MILK	CW	MARB	RE	FAT
+7	+0	+50	+96	+9	+18	+26	+75	+58	-.028

- A.I. bred on 6-13-20 to Jindra Acclaim. Pasture exposed from 6-18-20 to 11-1-20 to Hallstrand Enhance G16. Vet examined safe.
- Dam's Production: IMF 1@109, Rib Fat 1@77, Rump Fat 1@88.
- Her sire, KCF Bennett Fortress is a Select Sires feature that boasts one of the breed's highest accuracy spread EPD profiles. He combines a double-digit CED with YW, RADG, Fat, \$W values in the top 5% or better.

**49A Emerald Ln Barb-Perfect H811** [DDP-MIP] **Tattoo: H811**

Birth Date: 04-08-2020 Cow 19718471

#\*Plattemere Weigh Up K360  
Emerald Ln Weigh Up E370  
18837372 #Ela Barbarmere Jet B987  
#\*KCF Bennett Fortress  
Emerald Ln Barb-Perfect F517  
19363557 Emerald Ln Barb-Perfect D185  
Ela Miss Perfection Z693

#Sitz Upward 307R  
#Barbara of Plattemere 337  
ELA Wrangler Z625  
Ela Barbarmere Jet Z712  
#\*Connealy Consensus  
\*Thomas Patricia 9705  
#\*Hoover Dam  
Ela Miss Perfection Z693

CED	BEPD	WEPD	YEPD	CEM	MILK	CW	MARB	RE	FAT
+3	+3.0	+53	+105	+8	+24	+38	+68	+70	-0.032

- Individual Performance: BW 74 lbs., 205 Wt. 520 lbs., WWR 90.
- Her sire, Emerald Ln Weigh Up E370 earned his pasture service duties with individual performance of WWR 112 and YWR 112. His Pathfinder Dam recorded NR 3@110 before her acquisition by Valley View Angus, Shinglehouse PA.

**50 Emerald Ln Fern F540** [DDP] **Tattoo: F540**

Birth Date: 03-21-2018 Cow 19363567

#\*Jindra Double Vision  
Emerald Ln DoubleVision D183  
18536333 #Ela Countess Z627  
#\*LCC New Standard  
Ela NS Fern Y538  
17246362 ELA T Fern W210

#Connealy Reflection  
+Hoff Rachel 8312 405  
#\*SS Objective T510 0T26  
+JVC Countess 906 V9130  
#Bon View New Design 1407  
LCC Sunset K3118  
#TC Total 410  
BT Crossover Valentine 7

CED	BEPD	WEPD	YEPD	CEM	MILK	CW	MARB	RE	FAT
+4	+2.0	+70	+122	+4	+34	+52	+73	+60	+0.027

- Pasture exposed from 6-18-20 to 11-1-20 to Hallstrand Enhance G16. Vet examined safe.
- Production: NR 1@106
- Dam's Production: BR 5@98, NR 7@111, YR 6@109, IMF 1@109, REA 6@109. Calving Interval 8@358 days. She sells as Lot 29.
- This 2-yr-old bested her contemporaries with individual performance featuring a WWR 126, YWR 119 and RE ratio 111.
- Maternal sister sells as Lot 131.

**50A Emerald Ln E370 H804** [DDP] **Tattoo: H804**

Birth Date: 04-03-2020 Bull 19915889

#\*Plattemere Weigh Up K360  
Emerald Ln Weigh Up E370  
18837372 #Ela Barbarmere Jet B987  
Emerald Ln DoubleVision D183  
Emerald Ln Fern F540  
19363567 Ela NS Fern Y538

#Sitz Upward 307R  
#Barbara of Plattemere 337  
ELA Wrangler Z625  
Ela Barbarmere Jet Z712  
#\*Jindra Double Vision  
#Ela Countess Z627  
#\*LCC New Standard  
ELA T Fern W210

CED	BEPD	WEPD	YEPD	CEM	MILK	CW	MARB	RE	FAT
+2	+3.7	+69	+126	+6	+31	+51	+67	+71	-0.004

- Individual Performance: BW 78 lbs., 205 Wt. 783 lbs., WWR 106.
- Strong EPD values are supported by generations of weights and ultrasound measures collected right here at Emerald Lane.





**PA Safeguard 021** - Grandsire of Lots 51 & 52.



**WR Journey-1X74** - Sire of Lot 51.

**51 Emerald Ln Bar-merNell F505**

**Birth Date:** 02-04-2018 **Cow 19368455** **Tattoo:** F505  
 #B/R Future Direction 4268 #CA Future Direction 5321  
 #+\*WR Journey-1X74 B/R Ruby 9114  
 16924332 2 Bar 5050 New Design 7831 #+GAR New Design 5050  
 2 Bar 036 Lady 0107  
 #\*PA Safeguard 021 #+GAR New Design 5050  
**Emerald Ln Bar-merNell D165** #+PA Loma Marshall 2905-730  
 18536324 ELA Falcon Nell +Falcon High Prime 631P  
 Falcon Barbaramere Nell 3505

CED	BEPD	WEPD	YEPD	CEM	MILK	CW	MARB	RE	FAT
+10	-7	+39	+75	+8	+27	+31	+72	+73	-004

- A.I. bred on 5-16-20 to GB Fireball 672. Pasture exposed from 5-21-20 to 7-20-20 to Emerald Ln Weigh Up E370. Also pasture exposed from 7-20-20 to 11-1-20 to Emerald Ln Sundog G633. Vet examined safe.
- Production: BR 1@97
- Dam's Production: BR 2@96, NR 3@102. She sells as Lot 4.
- Her maternal brother recorded a BWR 95, WWR 110 and was selected by Laban Bowser, Owen WI.
- Her sire, WR Journey - 1X74 was a super star in the ABS line up producing curve bending progeny with carcass merit.

**51A Emerald Ln Acclaim H777**

**Birth Date:** 03-14-2020 **Bull 19718999** **Tattoo:** H777  
 \*Jindra Acclaim #Jindra 3rd Dimension  
 17972810 +Jindra Blackbird Lassy 1111  
 #+\*WR Journey-1X74 #Jindra Double Vision  
**Emerald Ln Bar-merNell F505** Jindras Sapphire J 417  
 19368455 Emerald Ln Bar-merNell D165 #\*Connealy Impression  
 Jindras Enchantress J 102  
 2 Bar 5050 New Design 7831  
 #\*PA Safeguard 021  
 ELA Falcon Nell

CED	BEPD	WEPD	YEPD	CEM	MILK	CW	MARB	RE	FAT
+7	+3	+52	+103	+9	+27	+53	+75	+66	-008

- Individual Performance: BW 69 lbs., BWR 97, 205 Wt. 570 lbs., WWR 89.
- The sire lineup in his pedigree is a culmination of the "who's who" of curve bending sires.

**52 Emerald Ln Bar-merNell F539**

**Birth Date:** 03-21-2018 **Cow 19368457** **Tattoo:** F539  
 #\*PA Safeguard 021 #+GAR New Design 5050  
**Ela Gammer B939** #+PA Loma Marshall 2905-730  
 17904346 Ela Gammer Y488 #+B/R New Frontier 095  
 #\*EXAR Upshot 0562B +CSP Gammer S916  
**Ela Barbaramere Nell C26** #Sitz Upward 307R  
 18141267 ELA Falcon Nell #+EXAR Barbara T020  
 +Falcon High Prime 631P  
 Falcon Barbaramere Nell 3505

CED	BEPD	WEPD	YEPD	CEM	MILK	CW	MARB	RE	FAT
+4	+1.1	+47	+86	+7	+23	+31	+73	+56	+022

- A.I. bred on 5-16-20 to Stevenson Big League 70749. Pasture exposed from 5-21-20 to 7-20-20 to Emerald Ln Weigh Up E370. Also pasture exposed from 7-20-20 to 11-1-20 to Emerald Ln Sundog G633. Vet examined safe.
- Dam's Production: NR 4@102, IMF 2@102, REA 2@103, Rump Fat 2@95. She sells as Lot 14.
- Her dam earned a place in the Emerald Lane breeding program with individual performance of BWR 92, WWR 105, YWR 104 and RE ratio 113.
- Maternal grandsire, EXAR Upshot 0562B is a featured sire at ABS and ORlgen and is a \$B trait leader. Upshot was the lead-off bull in the much-heralded Grand Champion Carload of Bulls at the 2011 NWSS before selling one half interest for \$200,000 in the 2011 Express Ranch Bull Sale.

**52A Emerald Ln Bar-merNell H780**

**Birth Date:** 03-15-2020 **Cow 19718998** **Tattoo:** H780  
 \*Jindra Acclaim #Jindra 3rd Dimension  
 17972810 +Jindra Blackbird Lassy 1111  
 Ela Gammer B939 #Jindra Double Vision  
**Emerald Ln Bar-merNell F539** Jindras Sapphire J 417  
 19368457 Ela Barbaramere Nell C26 #\*Connealy Impression  
 Jindras Enchantress J 102  
 #\*PA Safeguard 021  
 Ela Gammer Y488  
 #\*EXAR Upshot 0562B  
 ELA Falcon Nell

CED	BEPD	WEPD	YEPD	CEM	MILK	CW	MARB	RE	FAT
+3	+1.8	+57	+111	+8	+25	+53	+76	+58	+005

- Individual Performance: BW 71 lbs., 205 Wt. 523 lbs., WWR 93.
- This herd replacement is a prime candidate to capitalize on a big BW to YW spread, enviable carcass EPDs and \$B in the top 15%.

**53 Emerald Ln Bar-merNell F534**

**Birth Date:** 03-08-2018 **Cow 19649156** **Tattoo:** F534  
 #\*Plattemere Weigh Up K360 #Sitz Upward 307R  
**Ela Step Above C100** #Barbara of Plattemere 337  
 18194960 ELA Barbaramere Nell X385 #\*SS Objective T510 0T26  
 #\*MYTTY In Focus  
 #\*AAR Ten X 7008 SA #AAR Lady Kelton 5551  
**Emerald Ln Bar-merNell D193** #TC Total 410  
 18599108 Ela Total Nell W237 Falcon Barbaramere Nell 3755

CED	BEPD	WEPD	YEPD	CEM	MILK	CW	MARB	RE	FAT
+10	-2	+51	+97	+13	+21	+45	+59	+64	-026

- A.I. bred on 5-16-20 to Jindra Acclaim. Pasture exposed from 5-21-20 to 7-20-20 to Emerald Ln Weigh Up E370. Also pasture exposed from 7-20-20 to 11-1-20 to Emerald Ln Sundog G633. Vet examined safe.
- Production: BR 1@88
- Dam's Production: BR 2@99, NR 3@97, IMF 1@101, Rib Fat 1@67, Rump Fat 2@95. She sells as Lot 55.
- Her dam is a young daughter of Ten X with individual performance of BWR 93, WWR 112 and YWR 111.
- A maternal brother sold to Larry Ringer, Sheldon WI.

**53A Emerald Ln E370 H791** [DDP]

**Birth Date:** 03-21-2020 **Bull 19718470** **Tattoo:** H791  
 #\*Plattemere Weigh Up K360 #Sitz Upward 307R  
**Emerald Ln Weigh Up E370** #Barbara of Plattemere 337  
 18837372 #Ela Barbaramere Jet B987  
 ELA Wrangler Z625  
 Ela Barbaramere Jet Z712  
 #\*Plattemere Weigh Up K360  
 ELA Barbaramere Nell X385  
**Emerald Ln Bar-merNell F534** #\*AAR Ten X 7008 SA  
 19649156 Emerald Ln Bar-merNell D193 Ela Total Nell W237

CED	BEPD	WEPD	YEPD	CEM	MILK	CW	MARB	RE	FAT
+11	+3	+49	+96	+12	+25	N/A	N/A	N/A	N/A

- Individual Performance: BW 58 lbs., BWR 88, 205 Wt. 515 lbs., WWR 92.
- This March bull combines the most of the best of Emerald Lane genetics.





**Blackstone Pride 3003** - The \$15,000 paternal sister to Lots 55 & 56.



**Baldrige Blackbird A030** - Paternal sister to Lot 54.

**54 Emerald Ln Kem D214**  
 Birth Date: 03-19-2016 Cow 18559421 Tattoo: D214

#\*SydGen CC&7  
 #\*Hoover Dam 16124994  
 #Erica of Ellston C124  
 #TC Total 410  
 ELA Lady A841 17698850  
 +Rubbles Lady U017

#+SAF Connection SydGen Forever Lady 4087  
 #TC Gridiron 258  
 Erica of Ellston V65  
 #Bon View New Design 208  
 +TC Erica Eileen 2047  
 #Quaker Hill Objective 3J15  
 +MtnMeadow Lady P5046

SW	+57
SB	+151
SC	+244

- | CED | BEPD | WEPD | YEPD | CEM | MILK | CW  | MARB | RE  | FAT   |
|-----|------|------|------|-----|------|-----|------|-----|-------|
| +6  | +1.0 | +55  | +101 | +10 | +29  | +35 | +78  | +56 | -.001 |
- Pasture exposed from 8/4/20 to 11/1/20 to Emerald Ln Jackson G658. Vet examined safe.
  - Production: BR 2@95, NR 3@102, IMF 1@111. Calving Interval 3@375 days.
  - Dam's Production: NR 3@109, YR 3@107, REA 4@103.
  - Daughters of Hoover Dam are revered in the industry, not least of which is Baldrige Blackbird A030 the dam of \$155,000 2/3 interest Baldrige Command C036 and the \$120,000 2/3 interest Baldrige Alternative E125. Maternal sister sells as Lot 81.

**54A Emerald Ln D158 H844**  
 Birth Date: 05-14-2020 Bull 19917766 Tattoo: H844

#\*Jindra Double Vision  
 Emerald Ln DoubleVision D158 18536321  
 ELA Blackbird B927

#\*Hoover Dam  
 Emerald Ln Kem D214 18559421  
 ELA Lady A841

#Connealy Reflection +Hoff Rachel 8312 405  
 #\*WHS Limelight 64V  
 ELA Complete Z641  
 #\*SydGen CC&7  
 #Erica of Ellston C124  
 #TC Total 410  
 +Rubbles Lady U017

SW	+52
SB	+166
SC	+283

- | CED | BEPD | WEPD | YEPD | CEM | MILK | CW  | MARB | RE  | FAT    |
|-----|------|------|------|-----|------|-----|------|-----|--------|
| +6  | +1.2 | +54  | +102 | +11 | +26  | +40 | +88  | +64 | -1.009 |
- Individual Performance: BW 76 lbs., BWR 99, 205 Wt. 589 lbs., WWR 93.
  - Maternal brothers were herd sire selections made by Dennis Punke, Edgar WI and Hawthorn Hill Farm, Milladore WI.

**55 Emerald Ln Bar-mereNellD193**  
 Birth Date: 03-06-2016 Cow 18599108 Tattoo: D193

#\*Mytty In Focus  
 #\*AAR Ten X 7008 SA 15719841  
 #AAR Lady Kelton 5551

#SAF Focus of ER  
 Mytty Countess 906  
 SAV Adaptor 2213  
 +HSAF Lady Kelton 5048  
 #Bon View New Design 208  
 +TC Erica Eileen 2047  
 #+Boyd New Day 8005  
 +Falcon Barbaramere Nell 4221

SW	+55
SB	+146
SC	+242

- | CED | BEPD | WEPD | YEPD | CEM | MILK | CW  | MARB | RE  | FAT   |
|-----|------|------|------|-----|------|-----|------|-----|-------|
| +8  | +5   | +60  | +113 | +13 | +24  | +50 | +47  | +65 | -.011 |
- A.I. bred on 7-25-20 to Deer Valley Growth Fund. Pasture exposed from 8-4-20 to 11-1-20 to Emerald Ln Jackson G658. Vet examined safe.
  - Production: BR 2@99, NR 3@97, IMF 1@101, Rib Fat 1@67, Rump Fat 1@82.
  - Dam's Production: BR 6@96, NR 6@107, YR 5@105, REA 6@106.
  - Individual performance of BWR 93, WWR 112 and YWR 111 led to her invitation to the Emerald Lane breeding program.
  - Top 20% or better for WW, YW, \$B and \$C.
  - Daughter sells as Lot 53.

**55A Emerald Ln D158 H833**  
 Birth Date: 05-08-2020 Bull 19917762 Tattoo: H833

#\*Jindra Double Vision  
 Emerald Ln DoubleVision D158 18536321  
 ELA Blackbird B927

#\*AAR Ten X 7008 SA  
 Emerald Ln Bar-mereNellD193 18599108  
 ELA Total Nell W237

#Connealy Reflection +Hoff Rachel 8312 405  
 #\*WHS Limelight 64V  
 ELA Complete Z641  
 #\*Mytty In Focus  
 #AAR Lady Kelton 5551  
 #TC Total 410  
 Falcon Barbaramere Nell 3755

SW	+59
SB	+167
SC	+287

- | CED | BEPD | WEPD | YEPD | CEM | MILK | CW  | MARB | RE  | FAT    |
|-----|------|------|------|-----|------|-----|------|-----|--------|
| +6  | +1.5 | +65  | +120 | +12 | +24  | +48 | +73  | +68 | -1.014 |
- Individual Performance: BW 78 lbs., 205 Wt. 653 lbs., WWR 103.
  - Larry Ringer, Sheldon, WI selected his 2019 maternal brother.

**56 ELA Designer C136**  
 Birth Date: 08-12-2015 Cow 18381708 Tattoo: C136

#\*Mytty In Focus  
 #\*AAR Ten X 7008 SA 15719841  
 #AAR Lady Kelton 5551

#SAF Focus of ER  
 Mytty Countess 906  
 SAV Adaptor 2213  
 +HSAF Lady Kelton 5048  
 #LCC New Standard  
 #ELA RE Primrose 50  
 Homedale Nulook 658  
 BT Designer Dana

SW	+44
SB	+140
SC	+228

- | CED | BEPD | WEPD | YEPD | CEM | MILK | CW  | MARB | RE  | FAT   |
|-----|------|------|------|-----|------|-----|------|-----|-------|
| +6  | +1.1 | +50  | +94  | +10 | +22  | +26 | +63  | +74 | -.028 |
- Pasture exposed from 11-9-20 to 12-15-20 to Emerald Ln Black Pearl D 208 and Hallstrand Enhance G16. Vet examined safe.
  - Production: NR 2@100, YR 1@104.
  - Dam's Production: YR 1@95, REA 1@113, Rib Fat 1@64, Rump Fat 1@70.
  - Ten X daughters have been favorites among cattlemen to add some skeletal size, growth, carcass merit and calving ease. Many have been donors such as Blackstone Pride 3003, the \$15,000 anchor of the 2XL ET roster.

**56A Emerald Ln D158 H852**  
 Birth Date: 06-23-2020 Bull 19917772 Tattoo: H852

#\*Jindra Double Vision  
 Emerald Ln DoubleVision D158 18536321  
 ELA Blackbird B927

#\*AAR Ten X 7008 SA  
 ELA Designer C136 18381708  
 ELA Designer A877

#Connealy Reflection +Hoff Rachel 8312 405  
 #\*WHS Limelight 64V  
 ELA Complete Z641  
 #\*Mytty In Focus  
 #AAR Lady Kelton 5551  
 ELA Rose's Standard X373  
 PCCO Designers NuLook W264

SW	+50
SB	+162
SC	+282

- | CED | BEPD | WEPD | YEPD | CEM | MILK | CW  | MARB | RE  | FAT    |
|-----|------|------|------|-----|------|-----|------|-----|--------|
| +6  | +1.1 | +56  | +105 | +11 | +23  | +36 | +81  | +73 | -1.022 |
- Individual Performance: BW 76 lbs., 205 Wt. 425 lbs., WWR 100.
  - His top 25% MB and RE EPDs yield \$Values in the top 15% for \$F, \$G, \$B and \$C.



57

**Ela Everelda Entense B933**

Birth Date: 02-17-2014 Cow 17873590 Tattoo: B933

#\*Mytty In Focus  
 #\*WHS Limelight 64V  
 16073564 #WHS Predestined Lass 77T

#TC Total 410  
 Ela Everelda Entense Z670  
 17384881 Falcon Everelda Entense 5576

#SAF Focus of ER  
 Mytty Countess 906  
 #\*GAR Predestined  
 #WHS 8180 Lass 14K  
 #Bon View New Design 208  
 +TC Erica Eileen 2047  
 +Falcon 8005 New Day 341N  
 +Falcon Everelda Entense 676N

SW	+66
SB	+170
SC	+256

CED	BEPD	WEPD	YEPD	CEM	MILK	CW	MARB	RE	FAT
+5	+2.9	+66	+118	+11	+32	+60	+72	+76	-010

- A.I. bred on 7-25-20 to GB Fireball 672. Pasture exposed from 8-4-20 to 11-1-20 to Emerald Ln Jackson G658. Vet examined safe.
- Production: BR 3@99, NR 4@108, YR 3@106, REA 3@101, Rib Fat 3@83, Rump Fat 3@94.
- Dam's Production: NR 3@101, YR 2@96.
- No other son of Mytty In Focus in the breed can match the CED and \$C combination of WHS Limelight 64V at or near his accuracy.
- Her daughter in the herd records a BR 2@98 and NR 3@101. She sells as Lot 5.



WHS Limelight 64V - Sire of Lot 57.

57A

**Emerald Ln Ever-Entense H850**

Birth Date: 06-10-2020 Cow 19917770 Tattoo: H850

#\*Jindra Double Vision  
 Emerald Ln DoubleVision D183  
 18536333 #Ela Countess Z627

#\*WHS Limelight 64V  
 Ela Everelda Entense B933  
 17873590 Ela Everelda Entense Z670

#Connealy Reflection  
 +Hoff Rachel 8312 405  
 #\*SS Objective T510 0T26  
 +JVC Countess 906 V9130  
 #\*Mytty In Focus  
 #WHS Predestined Lass 77T  
 #TC Total 410  
 Falcon Everelda Entense 5576

SW	+67
SB	+160
SC	+267

CED	BEPD	WEPD	YEPD	CEM	MILK	CW	MARB	RE	FAT
+5	+2.2	+66	+116	+9	+30	+56	+79	+54	+001

- Individual Performance: BW 74 lbs., BWR 99, 205 Wt. 536 lbs., WWR 102.
- Maternal brothers were selected by Kevin Paul, Tony, WI, and Bunch Greenwade, Willard, MO.



WMR Timeless 458 - Sire of Lot 58.

58

**ELA Queen A840** [OHP]

Birth Date: 04-01-2013 Cow #17698849 Tattoo: A840

#+Leachman Right Time 338-5605  
 #WMR Timeless 458  
 16226527 WMR Blackcap 521

#CA Future Direction 5321  
 Falcon Queen Susan 2025  
 15040807 +Falcon Queen Susan 648N

#Hyline Right Time 338  
 +Leachman Erica 1201  
 WMR Dateline 210  
 WMR Blackcap 043  
 #GAR Precision 1680  
 CA Miss Power Fix 308  
 #Sitz Traveler 6802  
 #SA Queen Susan 102

SW	+45
SB	+125
SC	+229

CED	BEPD	WEPD	YEPD	CEM	MILK	CW	MARB	RE	FAT
+2	+3.8	+51	+88	+9	+24	+33	+34	+32	-006

- A.I. bred on 7-25-20 to Tehama Tahoe B767. Pasture exposed from 8-4-20 to 11-1-20 to Emerald Ln Jackson G658. Vet examined safe.
- Production: BR 5@100, NR 6@104, YR 4@103.
- Dam's Production: IMF 5@100, Rib Fat 5@80, Rump Fat 5@82.
- Pathfinder Cow.
- Her sire, WMR Timeless 458 is an Accelerated Genetics feature that is a growth, muscle and power sire. He topped the Wheeler Mountain Angus Bull Sale at \$32,000 2/3 interest.
- Her 2016 daughter was selected by Valley View Angus, Shinglehouse, PA. Her 2-yr-old daughter was recruited for this herd after she posted an individual WWR 109 and YWR 104.
- Daughter sells as Lot 65.

58A

**Emerald Ln D158 H836** [OHP]

Birth Date: 05-11-2020 Bull 19917763 Tattoo: H836

#\*Jindra Double Vision  
 Emerald Ln DoubleVision D158  
 18536321 ELA Blackbird B927

#WMR Timeless 458  
 #ELA Queen A840  
 17698849 Falcon Queen Susan 2025

#Connealy Reflection  
 +Hoff Rachel 8312 405  
 #\*WHS Limelight 64V  
 ELA Complete Z641  
 #+Leachman Right Time 338-5605  
 WMR Blackcap 521  
 #CA Future Direction 5321  
 +Falcon Queen Susan 648N

SW	+52
SB	+158
SC	+271

CED	BEPD	WEPD	YEPD	CEM	MILK	CW	MARB	RE	FAT
+2	+3.3	+62	+111	+10	+24	+39	+66	+52	-011

- Individual Performance: BW 83 lbs., 205 Wt. 681 lbs., WWR 108.
- Maternal brother stands in the prominent program of Brian Leiterman, Bryant WI.

59

**ELA Fern A843** [DDF]

Birth Date: 04-10-2013 Cow 17698852 Tattoo: A843

#Nichols Quiet Lad T9  
 ELA Black Lad X355  
 16690172 +Rubles Blackbird U002

#B/R Ambush 28  
 ELA Ambush Fern X380  
 16738638 BT Crossover Valentine 7

Nichols Next Step P129  
 Nichols Stacy M352  
 #\*GAR Predestined  
 +Riverbend Blackbird 4655  
 #Rockn D Ambush 1531  
 #B/R Ruby of Tiffany 8250  
 #+BT Crossover 758N  
 BT Fern 524J

SW	+21
SB	+126
SC	+209

CED	BEPD	WEPD	YEPD	CEM	MILK	CW	MARB	RE	FAT
+4	+1.8	+39	+80	+8	+15	+22	+72	+42	+014

- A.I. bred on 7-25-20 to G A R Sunrise. Pasture exposed from 8-4-20 to 11-1-20 to Emerald Ln Jackson G658. Vet examined safe.
- Production: IMF 2@109, Rib Fat 2@82, Rump Fat 2@85. Calving Interval 6@375 days.
- Dam's Production: BR 5@99, NR 5@104, YR 3@105, IMF 4@114, REA 4@107.
- Daughter sells as Lot 72.

59A

**Emerald Ln Fern H832**

Birth Date: 05-07-2020 Cow 19918825 Tattoo: H832

\*Jindra Acclaim  
 17972810 +Jindra Blackbird Lassy 1111

ELA Black Lad X355  
 ELA Fern A843  
 17698852 ELA Ambush Fern X380

#\*Jindra 3rd Dimension  
 Jindras Sapphire J 417  
 #\*Connealy Impression  
 Jindras Enchantress J 102  
 #Nichols Quiet Lad T9  
 +Rubles Blackbird U002  
 #+B/R Ambush 28  
 BT Crossover Valentine 7

SW	+44
SB	+162
SC	+266

CED	BEPD	WEPD	YEPD	CEM	MILK	CW	MARB	RE	FAT
+4	+1.4	+55	+110	+10	+21	+49	+75	+51	+001

- Individual Performance: BW 74 lbs., BWR 100, 205 Wt. 565 lbs., WWR 92.



## 60 Ela Barbarmere Jet Z712

Birth Date: 04-10-2012 Cow 17384901 Tattoo: Z712

#Rockn D Ambush 1531  
 #Paramont Ambush 2172  
 MS Blackcap Band of RD 1301  
 #N Bar Emulation EXT  
 B/R Ruby of Tiffany 5113  
 #B/R New Design 036  
 #+GAR Ext 4206  
 #+ER Falcon K177  
 Falcon Barbarmere Jet 1521

#+B/R Ambush 28  
 14188956 +B/R Ruby of Tiffany 8250

#\*GAR Predestined  
 ELA Predestined Barb U-134  
 16229240 Falcon Barbarmere Jet 2685

CED	BEPD	WEPD	YEPD	CEM	MILK	CW	MARB	RE	FAT
+4	+2.7	+46	+85	+11	+23	+32	+1.19	+4.4	+0.05

- A.I. bred on 7-25-20 to Diablo Deluxe 1104. Pasture exposed from 8-4-20 to 11-1-20 to Emerald Ln Jackson G658. Vet examined safe.
- Production: NR 6@97, YR 5@99, IMF 5@111, REA 5@100, Rump Fat 5@94. Calving Interval 7@364 days.
- Dam's Production: 6@100, NR 6@104, YR 5@104, IMF 7@123, Rump Fat 7@93.
- Sired by B/R Ambush 28 who stems from the famed Ruby of Tiffany cow family credited as a high carcass trait, herd bud producing bloodline.
- Her first-born daughter is now a Pathfinder Dam serving in the Valley View Angus herd at Shinglehouse, PA.
- Daughter sells as Lot 138.

## 60A Emerald Ln Barb-mereJet H838

Birth Date: 05-10-2020 Cow 19917764 Tattoo: H838

#Jindra Double Vision  
 #Connealy Reflection  
 +Hoff Rachel 8312 405  
 #\*WHS Limelight 64V  
 ELA Complete Z641  
 #Rockn D Ambush 1531  
 #B/R Ruby of Tiffany 8250  
 #\*GAR Predestined  
 Falcon Barbarmere Jet 2685

Emerald Ln DoubleVision D158  
 18536321 ELA Blackbird B927

#+B/R Ambush 28  
 ELA Predestined Barb U-134  
 17384901

CED	BEPD	WEPD	YEPD	CEM	MILK	CW	MARB	RE	FAT
+3	+2.7	+49	+94	+11	+23	+39	+1.09	+5.8	-1.006

- Individual Performance: BW 78 lbs., 205 Wt. 538 lbs., WWR 87.
- Maternal brother selected by Randy Christiansen, Weston WI.

## 61 Ela Everelda Entense Y536

Birth Date: 03-24-2011 Cow 17003599 Tattoo: Y536

#SS Traveler 6807 T510  
 #DHD Traveler 6807  
 #SS Miss Hi Spade A114  
 SS Rito Rito R76 R011  
 SS Miss Ultress U56  
 #B/R New Design 036  
 #+GAR Ext 4206  
 #Vermilion Dateline 7078  
 +ER FalconEvereldaentenseK194

#\*SS Objective T510 0T26  
 13776378 SS Miss Rita R011 7R8

#\*GAR Predestined  
 \*ELA Everelda ENTENSE W226  
 16415568 +Falcon Everelda Entense 300P

CED	BEPD	WEPD	YEPD	CEM	MILK	CW	MARB	RE	FAT
+8	+1.5	+48	+78	+10	+29	+21	+9.1	+3.1	+0.12

- A.I. bred on 7-25-20 to Diablo Deluxe 1104. Pasture exposed from 8-4-20 to 11-1-20 to Emerald Ln Jackson G658. Vet examined safe.
- Production: BR 3@100, NR 6@99, YR 3@95.
- Dam's Production: NR 4@102, 2@98, IMF 2@101, REA 2@102, Rump Fat 2@100. Calving Interval 7@364 days.
- She made her debut in the Emerald Lane breeding program after posting individual performance of BWR 90, WWR 104, YWR 104 and IMF ratio 125.

## 61A Emerald Ln D158 H843

Birth Date: 05-13-2020 Bull 19917765 Tattoo: H843

#Jindra Double Vision  
 #Connealy Reflection  
 +Hoff Rachel 8312 405  
 #\*WHS Limelight 64V  
 ELA Complete Z641  
 #SS Traveler 6807 T510  
 SS Miss Rita R011 7R8  
 #\*GAR Predestined  
 +Falcon Everelda Entense 300P

Emerald Ln DoubleVision D158  
 18536321 ELA Blackbird B927

#\*SS Objective T510 0T26  
 ELA Everelda Entense Y536  
 17003599 \*Ela Everelda ENTENSE W226

CED	BEPD	WEPD	YEPD	CEM	MILK	CW	MARB	RE	FAT
+8	+1.0	+51	+91	+11	+26	+33	+1.95	+1.51	-1.002

- Individual Performance: BW 74 lbs., BWR 95, 205 Wt. 583 lbs., WWR 92.
- Maternal brothers were herd sire selections made by James Louderbaugh, Buffalo, MO; James McCume, Sheffield, IL and Parker Erickson, Wanamingo, MN.

## 62 ELA T Fern W210

Birth Date: 03-11-2009 Cow 16493225 Tattoo: W210

#Bon View New Design 208  
 #B/R New Design 036  
 #Bon View Erica 443  
 #\*Twin Valley Precision E161  
 #+TC Erica Eileen 5116  
 #CA Future Direction 5321  
 BT Royal Pride 237G  
 #+BT Direction 65D  
 #BT Fern 267F

#TC Total 410  
 14844711 +TC Erica Eileen 2047

#+BT Crossover 758N  
 BT Fern 524J

BT Crossover Valentine 7  
 15283737 BT Fern 524J

CED	BEPD	WEPD	YEPD	CEM	MILK	CW	MARB	RE	FAT
-1	+2.5	+48	+92	+5	+17	+23	+4.1	+9.0	-0.28

- A.I. bred on 7-25-20 to GB Fireball 672. Pasture exposed from 8-4-20 to 11-1-20 to Emerald Ln Jackson G658. Vet examined safe.
- Production: REA 8@101, Rib Fat 8@86, Rump Fat 8@79. Calving Interval 10@373 days.
- Dam's Production: NR 4@101, YR 4@104, REA 4@111. Calving Interval 4@374 days.
- She emerged in the program having posted strong individual performance of WWR 106, YWR 110 and RE ratio 123.
- Daughters have sold to Douglas Ward, Mabel, MN and Gary & Dale Ludeking, Tomah, WI.
- Daughter sells as Lot 29.

## 62A Emerald Ln T Fern H848

Birth Date: 06-05-2020 Cow 16493225 Tattoo: H848

#Jindra Double Vision  
 #Connealy Reflection  
 +Hoff Rachel 8312 405  
 #\*WHS Limelight 64V  
 ELA Complete Z641  
 #Bon View New Design 208  
 +TC Erica Eileen 2047  
 #+BT Crossover 758N  
 BT Fern 524J

Emerald Ln DoubleVision D158  
 18536321 ELA Blackbird B927

#TC Total 410  
 [AMC:NHF] BT Crossover Valentine 7

CED	BEPD	WEPD	YEPD	CEM	MILK	CW	MARB	RE	FAT
+6	+1.2	+62	+116	+12	+23	+47	+9.8	+7.1	-0.16
-1	+2.5	+48	+92	+5	+17	+23	+4.1	+9.0	-0.28

- Individual Performance: BW 74 lbs., BWR 100, 205 Wt. 533 lbs., WWR 105.
- Her maternal brother was chosen by Clark & Bonnie Callahan, Merrill, WI.
- Testing required.

## 63 E L A P17 004 Patty T69

Birth Date: 08-10-2007 Cow 15940969 Tattoo: T69

#Sitz Traveler 8180  
 #GDAR Traveler 71  
 Sitz Everelda Entense 1137  
 #AAR New Trend  
 SVF Forever Lady 57D  
 Lar Crossfire 556H  
 Black Meg HM28  
 +Ideal 8235 of 5439 1150  
 Zara HM 207

#SAV 8180 Traveler 004  
 13512009 +Boyd Forever Lady 8003

HM Crossfire 2004  
 Zara HM of CDJ P17  
 14788768 Zara HM 530

CED	BEPD	WEPD	YEPD	CEM	MILK	CW	MARB	RE	FAT
+0	+3.0	+43	+77	+9	+31	+31	+13	+2.0	+0.39

- Pasture exposed from 11-9-20 to 12-5-20 to Emerald Ln Black Pearl D 208 and Hallstrand Enhance G16. Vet examined safe.
- Production: NR 9@108, YR 8@103, REA 9@100.
- Dam's Production: BR 2@100, NR 2@99, YR 1@110, IMF 1@100, REA 1@100, Rib Fat 1@100, Rump Fat 1@100.
- An amazing production career on this direct daughter of "004".
- Her first-born son recorded a WWR 112, YWR 112 and IMF ratio 118 selling to Garret Trudell, Florence, WI.
- She then produced six subsequent daughters including the herd replacement selections of Nollers Angus, Rockton, IL; Spring Creeks Cattle Co, Wauzeka, WI; Ben Stichert, Chili, WI and Garret Trudell, Florence, WI.
- Daughter sells as Lot 129.

## 63A Emerald Ln Patty H854

Birth Date: 07-06-2020 Cow 19917774 Tattoo: H854

#Jindra Double Vision  
 #Connealy Reflection  
 +Hoff Rachel 8312 405  
 #\*WHS Limelight 64V  
 ELA Complete Z641  
 #Sitz Traveler 8180  
 +Boyd Forever Lady 8003  
 HM Crossfire 2004  
 Zara HM 530

Emerald Ln DoubleVision D158  
 18536321 ELA Blackbird B927

#SAV 8180 Traveler 004  
 Zara HM of CDJ P17

CED	BEPD	WEPD	YEPD	CEM	MILK	CW	MARB	RE	FAT
+6	+8	+50	+92	+11	+27	+38	+1.56	+4.46	+1.012

- Individual Performance: BW 65 lbs., BWR 89.
- Her 2018 maternal brother was selected by Willis Stichert, Chili, WI.



**64** **Emerald Ln Ever Entense E408** [NHF] Tattoo: E408

Birth Date: 05-01-2017 Cow 18987781

#Sitz Upward 307R  
#\*Plattemere Weigh Up K360  
16629552 #Barbara of Plattemere 337

#\*Connealy Onward  
Sitz Henrietta Pride 81M  
#GAR Retail Product  
Barbara of Plattemere 311  
#Bon View New Design 208  
+TC Erica Eileen 2047  
#Whitstone Precision H141  
+Twin Hills Ever Entense 2209

CED	BEPD	WEPD	YEPD	CEM	MILK	CW	MARB	RE	FAT
+3	+3.0	+71	+128	+6	+27	+55	+43	+57	+0

SW +65  
SB +143  
SC +233

- Pasture exposed from 12-30-20 to 2-12-21 to Emerald Ln Black Pearl D 208 and Hallstrand Enhance G16. Preg check information available sale day.
- Production: 2@107, REA 1@100.
- Dam's Production: 4@109, YR 4@106, IMF 4@100, REA 4@107, Rump Fat 4@100.
- She belongs to a slightly different branch of the Everelda Entense family. Her grandam is a granddaughter of BT Everelda Entense 76D, the \$90,000 flush sister to BT Direction 65D, BT Right Time 24J, \$190,000 Everelda Entense 57D, \$44,000 Everelda Entense 55D and \$24,000 Everelda Entense 24J, among others.



BT Ever Entense 76D - Foundation fourth dam of Lot 64.

**64A** **Emerald Ln Ever Entense H851** Tattoo: H851

Birth Date: 06-21-2020 Cow 19917771

#\*Jindra Double Vision  
Emerald Ln DoubleVision D183  
18536333 #Ela Countess Z627

#Connealy Reflection  
+Hoff Rachel 8312 405  
#\*SS Objective T510 0T26  
+JVC Countess 906 V9130  
#Sitz Upward 307R  
#Barbara of Plattemere 337  
#TC Total 410  
+Whitstone Ever Entense T040

CED	BEPD	WEPD	YEPD	CEM	MILK	CW	MARB	RE	FAT
+2	+3.1	+70	+123	+5	+28	+53	+65	+45	+0.06

SW +65  
SB +148  
SC +244

- Individual Performance: BW 78 lbs., 205 Wt. 619 lbs., WWR 100.
- Her maternal brother became the herd sire selection of Steve Strey, Osseo WI.



SydGen Anita 8611 - Paternal granddam of Lot 66.

**65** **Emerald Ln Queen Susan F586** [OHP] Tattoo: F586

Birth Date: 05-28-2018 Cow 19363592

\*Riverbend None Better Y095  
Ela Chief B15  
18209411 ELA Everelda Entense X369

#\*Connealy Consensus 7229  
+\*CCC Blackbird 9101  
#TC Total 410  
+Whitstone Ever Entense T040  
#+Leachman Right Time 338-5605  
WMR Blackcap 521  
#CA Future Direction 5321  
+Falcon Queen Susan 648N

CED	BEPD	WEPD	YEPD	CEM	MILK	CW	MARB	RE	FAT
+1	+4.0	+68	+113	+5	+23	+49	+44	+28	+0.24

SW +58  
SB +128  
SC +224

- A.I. bred on 7-20-20 to Tehama Tahoe B767. Pasture exposed from 8-4-20 to 11-1-20 to Emerald Ln Jackson G658. Vet examined safe.
- Dam's Production: BR 5@100, NR 6@104, YR 4@103. She sells as Lot 58.
- This 2-yr-old came into the breeding program after first recording individual performance featuring a WWR 109 and YWR 104.
- Her maternal sister was selected by Valley View Angus, Shinglehouse PA.

**66** **Emerald Ln Queen Susan F572** Tattoo: F572

Birth Date: 04-25-2018 Cow 19363582

#\*SydGen Trust 6228  
+\*SydGen Black Pearl 2006  
17236055 SydGen Anita 8611

\*SCR Promise 4042  
+SydGen Forever Lady 4413  
#\*Connealy Forward  
#+Three Trees Anita 5133  
#\*Mytty In Focus  
#AAR Lady Kelton 5551  
#TC Total 410  
Falcon Queen Susan 2025

CED	BEPD	WEPD	YEPD	CEM	MILK	CW	MARB	RE	FAT
+6	+2.0	+62	+117	+12	+22	+59	+88	+80	+0

SW +54  
SB +181  
SC +294

- A.I. bred on 7-25-20 to Tehama Tahoe B767. Pasture exposed from 8-4-20 to 11-1-20 to Emerald Ln Jackson G658. Vet examined safe.
- Dam's Production: NR 4@102, YR 2@106, REA 3@104, Rib Fat 3@95. Calving Interval 4@344 days. She sells as Lot 13.
- Paternal grandam SydGen Anita 8611 was originally pictured to represent Connealy Forward daughters in production. She and her calf topped the 2011 Missouri Angus Futurity at \$23,600.

**65A** **Emerald Ln Queen Susan H849** [DDP-OHP] Tattoo: H849

Birth Date: 06-05-2020 Cow 19917769

#\*Plattemere Weigh Up K360  
Emerald Ln Weigh Up E370  
18837372 #Ela Barbarmere Jet B987

#Sitz Upward 307R  
#Barbara of Plattemere 337  
ELA Wrangler Z625  
Ela Barbarmere Jet B987  
#\*Riverbend None Better Y095  
ELA Everelda Entense X369  
#WWR Timeless 458  
Falcon Queen Susan 2025

CED	BEPD	WEPD	YEPD	CEM	MILK	CW	MARB	RE	FAT
+0	+4.8	+62	+113	+6	+26	+49	+52	+55	-0.06

SW +48  
SB +146  
SC +239

- Individual Performance: BW 76 lbs., 205 Wt. 497 lbs., WWR 94.
- Her sire, Emerald Ln Weigh Up E370 earned his pasture service duties with individual performance of WWR 112 and YWR 112. His Pathfinder Dam recorded NR 3@110 before her acquisition by Valley View Angus, Shinglehouse, PA.

**66A** **Emerald Ln E370 H847** [DDP] Tattoo: H847

Birth Date: 05-26-2020 Bull 19917768

#\*Plattemere Weigh Up K360  
Emerald Ln Weigh Up E370  
18837372 #Ela Barbarmere Jet B987

#Sitz Upward 307R  
#Barbara of Plattemere 337  
ELA Wrangler Z625  
Ela Barbarmere Jet B987  
#\*SydGen Trust 6228  
SydGen Anita 8611  
#\*AAR Ten X 7008 SA  
#ELA Queen Susan 2717

CED	BEPD	WEPD	YEPD	CEM	MILK	CW	MARB	RE	FAT
+5	+3.1	+55	+108	+10	+25	+54	+74	+81	-0.018

SW +44  
SB +169  
SC +271

- Individual Performance: BW 75 lbs., 205 Wt. 540 lbs., WWR 85.
- Strong carcass EPDs make him an easy qualifier for the CAB "Targeting the Brand" logo.





Deer Valley Rita 0274 - Paternal granddam of Lot 68.



Thomas Patricia 9705 - Paternal granddam of Lot 67.

### 67 Emerald Ln Bar-mereNell E444

Birth Date: 08-05-2017 Cow 19077510 Tattoo: E444  
 #\*Connealy Consensus #KMK Alliance 6595 I87  
 #\*KCF Bennett Fortress #Blinda of Conanga 004  
 17259012 \*Thomas Patricia 9705 #SS Objective T510 0T26  
 #Sitz Upward 307R  
 #Plattmere Weigh Up K360 #Barbara of Plattmere 337  
 ELA BARBARAMERE Nell C126 \*Whitstone Black Arrow Z101  
 18381799 Ela Barbaramere Nell Z752 ELA Barbaramere Nell X448

CED	BEPD	WEPD	YEPD	CEM	MILK	CW	MARB	RE	FAT
+9	+4	+67	+120	+10	+26	I+45	I+67	I+53	I-.021

- Pasture exposed from 11-9-20 to 12-15-20 to Emerald Ln Black Pearl D 208 and Hallstrand Enhance G16. Vet examined safe. Calving Interval 2@346 days.
- Dam's Production: BR 1@100, NR 2@100, YR 1@100. She sells as Lot 114.
- Paternal grandam, Thomas Patricia 9705 also produced the \$235,000 record selling KCF Bennett Citation in the 2016 Knoll Crest Sale with a pregnancy by "Payweight" selling at the 2016 Bases Loaded Sale at \$20,000. Maternal sister sells as Lot 80.

### 67A Emerald Ln D183 H871

Birth Date: 08-27-2020 Bull 19918249 Tattoo: H871  
 #\*Jindra Double Vision #Connealy Reflection  
 Emerald Ln DoubleVision D183 +Hoff Rachel 8312 405  
 18536333 #Ela Countess Z627 #SS Objective T510 0T26  
 +JVC Countess 906 V9130  
 #\*KCF Bennett Fortress #\*Connealy Consensus  
 Emerald Ln Bar-mereNell E444 \*Thomas Patricia 9705  
 19077510 ELA BARBARAMERE Nell C126 #Plattmere Weigh Up K360  
 Ela Barbaramere Nell Z752

CED	BEPD	WEPD	YEPD	CEM	MILK	CW	MARB	RE	FAT
+6	+1.4	+71	+123	+8	+28	N/A	N/A	N/A	N/A

- Individual Performance BW 72 lbs.

### 68 Emerald Ln Elluna Elite D299 [DDP]

Birth Date: 08-22-2016 Cow 18782590 Tattoo: D299  
 #\*AAR Ten X 7008 SA #\*Mytty In Focus  
 #\*Deer Valley All In #AAR Lady Kelton 5551  
 17307074 +\*Deer Valley Rita 0274 #Sitz Upward 307R  
 \*GAR Objective 2345  
 JVC Final Answer 0035 9112 #\*SAV Final Answer 0035  
 +Coleman Rita 603  
 ELA Elite Poise Z771 #Genetics by Design 049  
 17469521 ELA Elite Design U-113 Falcon Ellunas Elite 2986

CED	BEPD	WEPD	YEPD	CEM	MILK	CW	MARB	RE	FAT
+7	+1.5	+54	+95	+12	+26	+26	+49	+48	-.011

- Pasture exposed from 11-9-20 to 12-15-20 to Emerald Ln Black Pearl D 208 and Hallstrand Enhance G16. Vet examined safe.
- Production: NR 2@104, YR 1@111, REA 1@110. Calving Interval 2@348 days.
- Dam's Production: NR 4@100, YR 3@100. Calving Interval 6@372 days.
- Her sire, Deer Valley All In is a Select Sires feature and a full brother to the \$110,000 VAR Discovery 2240. They share a grandam that is the mother of the former #1 Marbling bull, GAR Progress. Daughter sells as Lot 142.

### 68A Emerald Ln Elluna Elite H860 [DDP]

Birth Date: 08-10-2020 Cow 19936581 Tattoo: H860  
 #\*VAR Discovery 2240 #\*AAR Ten X 7008 SA  
 #\*VAR Legend 5019 +\*Deer Valley Rita 0308  
 18066037 +\*PF CC&7 Henrietta Pride 1044 #\*SydGen CC&7  
 +Sitz Henrietta Pride 643T  
 #\*Deer Valley All In #\*AAR Ten X 7008 SA  
 Emerald Ln Elluna Elite D299 +\*Deer Valley Rita 0274  
 18782590 ELA Elite Poise Z771 JVC Final Answer 0035 9112  
 ELA Elite Design U-113

CED	BEPD	WEPD	YEPD	CEM	MILK	CW	MARB	RE	FAT
I+7	I+1.6	I+60	I+113	I+14	I+22	I+38	I+70	I+58	I-.023

- Individual Performance: BW 72 lbs.

### 69 Emerald Ln Bar-mereNell D294

Birth Date: 08-18-2016 Cow 18721601 Tattoo: D294  
 #\*AAR Ten X 7008 SA #\*Mytty In Focus  
 #\*Deer Valley All In #AAR Lady Kelton 5551  
 17307074 +\*Deer Valley Rita 0274 #Sitz Upward 307R  
 \*GAR Objective 2345  
 #\*B/R Ambush 28 #Rockn D Ambush 1531  
 ELA Barbaramere Bushy Y599 +B/R Ruby of Tiffany 8250  
 17254017 ELA Barbaramere Nell U99 #Genetics by Design 049  
 Falcon Barbaramere Nell 3505

CED	BEPD	WEPD	YEPD	CEM	MILK	CW	MARB	RE	FAT
+10	+2	+63	+109	+15	+20	+41	+83	+55	-.014

- Pasture exposed from 11-9-20 to 12-15-20 to Emerald Ln Black Pearl D 208 and Hallstrand Enhance G16. Vet examined safe.
- Production: BR 3@99. Calving Interval 3@358 days.
- Dam's Production: BR 6@100, NR 7@103, YR 5@102, IMF 5@107, REA 5@101, Rib Fat 5@99, Rump Fat 5@97. Calving Interval 7@374 days.
- She recorded individual performance of BWR 94, WWR 108, YWR 106, IMF ratio 109, RE ratio 107 and was systematically returned to the breeding herd.
- Her 2019 son was selected by Pete Schwartz, El Dorado Springs MO.

### 69A Emerald Ln Magic H865

Birth Date: 08-13-2020 Bull 19918247 Tattoo: H865  
 #\*BT Crossover 758N #Silveiras Conversion 8064  
 +EXG Saras Dream 5609 R3  
 #\*Byergo Black Magic 3348 Byergo Picasso  
 17803074 #Byergo Elia Cupcake 5900 +Byergo Miss Cupcake 3600  
 #\*Deer Valley All In #\*AAR Ten X 7008 SA  
 Emerald Ln Bar-mereNell D294 +\*Deer Valley Rita 0274  
 18721601 ELA Barbaramere Bushy Y599 #\*B/R Ambush 28  
 ELA Barbaramere Nell U99

CED	BEPD	WEPD	YEPD	CEM	MILK	CW	MARB	RE	FAT
+4	+3.0	+75	+136	+11	+26	I+57	I+86	I+79	I-.017

- Individual Performance: BW 74 lbs.





**GAR Sunrise 1482** - The \$80,000 paternal sister to Lot 70.



**B/R Ruby 9114** - Paternal granddam of Lot 71.

**70 Emerald Ln Blackcap D300** [MIP] Tattoo: D300

Birth Date: 08-22-2016 Cow 18721605

#MCC Daybreak  
#Boyd New Day 8005  
#MCC Miss Focus 134  
#\*SS Objective T510 0T26  
+GAR 1407 New Design 2983  
#\*EXAR New Look 2971  
Homedale Karama 178  
+Falcon 5321 FD 373N  
BRI Blackcap 703

SW	+30
SB	+126
SC	+216

CED	BEPD	WEPD	YEPD	CEM	MILK	CW	MARB	RE	FAT
+7	+1.2	+35	+62	+9	+21	+14	+85	+69	-.029

- Pasture exposed from 11-9-20 to 12-15-20 to Emerald Ln Black Pearl D 208 and Hallstrand Enhance G16. Vet examined safe.
- Production: BR 3@98, IMF 1@101, Rib Fat 1@50, Rump Fat 1@59. Calving Interval 3@367 days.
- Dam's Production: BR 7@99, NR 9@105, YR 6@95, REA 5@106, Rib Fat 5@82, Rump Fat 5@92. Calving Interval 10@363 days. She sells as Lot 78.
- These GAR Sunrise daughters will be logical choices to ratchet up marbling genetics. He ranks in the top 4% for MB with 86% accuracy, 306 carcass progeny, 2881 ultrasounds and 4750 genomic progeny. Daughter sells as Lot 144. Maternal sister sells as Lot 145.

**70A Emerald Ln D183 H877** [MIP] Tattoo: H877

Birth Date: 09-06-2020 Cow 19918252

#\*Jindra Double Vision  
#Connealy Reflection  
+Hoff Rachel 8312 405  
#\*SS Objective T510 0T26  
+JVC Countess 906 V9130  
#MCC Daybreak  
+\*GAR Objective R227  
Homedale Nulook 658  
Falcon Blackcap 3157

SW	+54
SB	+139
SC	+236

CED	BEPD	WEPD	YEPD	CEM	MILK	CW	MARB	RE	FAT
+6	+1.4	+54	+92	+8	+25	+33	+86	+51	-1.009

- Individual Performance: BW 76 lbs., BWR 100.

**71 Emerald Ln Missie D298** Tattoo: D298

Birth Date: 08-22-2016 Cow 18721604

#CA Future Direction 5321  
#\*B/R Future Direction 4268  
B/R Ruby 9114  
Homedale Nulook 658  
Ela Nu Karama W271  
Homedale Karama 627

SW	+32
SB	+125
SC	+229

CED	BEPD	WEPD	YEPD	CEM	MILK	CW	MARB	RE	FAT
+4	+2.7	+41	+72	+10	+21	+27	+66	+20	+0.46

- Pasture exposed from 11-9-20 to 12-15-20 to Emerald Ln Black Pearl D 208 and Hallstrand Enhance G16. Vet examined safe.
- Dam's Production: BR 5@99, YR 5@95.
- Her sire, B/R Future Direction 4268 is a Proven Sires Services feature that is showing up in the pedigrees of the breed's highest ranking \$B sort results. His contribution to growth, carcass and maternal traits is unmeasurable.
- Daughter sells as Lot 147.

**72 Emerald Ln Fern D224** Tattoo: D224

Birth Date: 04-03-2016 Cow 18516407

#\*GAR Precision 1680  
CA Miss Power Fix 308  
#\*B/R Destination 727  
B/R Ruby 521  
#\*EXAR New Look 2971  
Homedale Karama 178  
#\*GAR Integrity  
Homedale Karama K474

SW	+4
SB	+101
SC	+177

CED	BEPD	WEPD	YEPD	CEM	MILK	CW	MARB	RE	FAT
+3	+2.4	+26	+58	+10	+14	+7	+51	+26	-.004

- Pasture exposed from 11-9-20 to 12-15-20 to Emerald Ln Black Pearl D 208 and Hallstrand Enhance G16. Vet examined safe.
- Production: BR 2@99, IMF 1@100, REA 1@101, Rib Fat 1@96, Rump Fat 1@89.
- Dam's Production: NR 5@87, IMF 2@109, Rib Fat 2@82, Rump Fat 2@85. Calving Interval 6@375 days. She sells as Lot 59.
- The foundation of the Fern family at Emerald Lane is BT Crossover Valentine 7, just off the pedigree. She is a daughter of the former NWSS Grand Champion, BT Crossover 758N and she left several prolific daughters in this herd.
- Daughter sells as Lot 83.

**71A Emerald Ln Missie H857** Tattoo: H857

Birth Date: 08-07-2020 Cow 19918244

#MCC Daybreak  
#\*GAR Sunrise  
16933958  
+\*GAR Objective R227  
#B/R Future Direction 4268  
Ela Nu Karama W271  
Homedale Nulook 658  
Homedale Karama 627

SW	+47
SB	+144
SC	+254

CED	BEPD	WEPD	YEPD	CEM	MILK	CW	MARB	RE	FAT
+5	+2.4	+54	+95	+8	+23	+35	+91	+50	+1.002

- Individual Performance: BW 78 lbs.

**72A Emerald Ln Lombardi H866** Tattoo: H866

Birth Date: 08-13-2020 Bull 19919990

#\*VAR Discovery 2240  
#\*AAR Ten X 7008 SA  
+\*Deer Valley Rita 0308  
#\*GAR Objective 7125  
#RB Lady Standard 305-890  
#\*SS Objective T510 0T26  
+GAR 1407 New Design 2983  
#CA Future Direction 5321  
B/R Ruby 9114  
Homedale Nulook 658  
Homedale Karama 627

SW	+48
SB	+147
SC	+264

CED	BEPD	WEPD	YEPD	CEM	MILK	CW	MARB	RE	FAT
+6	+1.5	+56	+103	+10	+21	+38	+86	+54	-1.002

- Individual Performance: BW 70 lbs., BWR 96.





AAR Lady Kelton 5551 - Paternal granddam of Lot 74.



PA Safeguard 021 - Sire of Lot 73.

**73 ELA Erroline C131** Birth Date: 08-08-2015 Cow 19381814 Tattoo: C131

#\*GAR New Design 5050 #B/R New Design 036  
 #\*PA Safeguard 021 GAR Precision 706  
 16772185 #\*PA Lorna Marshall 2905-730  
 #\*Ela Everett Y512  
 ELA Erroline A878 #\*PA Safeguard 021  
 17909288 Ela Erroline Y570

CED	BEPD	WEPD	YEPD	CEM	MILK	CW	MARB	RE	FAT
+5	+8	+44	+82	+6	+19	+35	+72	+68	+013

- Pasture exposed from 11-9-20 to 12-15-20 to Emerald Ln Black Pearl D 208 and Hallstrand Enhance G16. Vet examined safe.
- Production: BR 3@97, YR 1@96, IMF 1@106.
- Dam's Production: NR 1@101, REA 1@103, Rump Fat 1@89.
- Her sire, PA Safeguard 021 has earned a reputation as a bull that adds carcass value, eye appeal and performance in an outcross package. Now, ten years after his birth he enjoys a MB EPD in the top 3% and RE EPD in the top 15% based on 73 carcass progeny and 1544 ultrasounds.

**73A Emerald Ln Erroline H861** Birth Date: 08-10-2020 Cow 19918245 Tattoo: H861

#\*Connealy Guinness Connealy Dublin 8223  
 17031279 Panda of Conanga 3609  
 #\*PA Safeguard 021  
 ELA Erroline C131 #\*PA Safeguard 021  
 18381814 ELA Erroline A878

CED	BEPD	WEPD	YEPD	CEM	MILK	CW	MARB	RE	FAT
+4	+1.4	+53	+97	+7	+24	+39	+9.8	+4.6	+0.23

- Individual Performance: BW 78 lbs.

**74 Ela Blackcap B7** [DDF-MIF] Birth Date: 08-22-2014 Cow #18107092 Tattoo: B7

#\*Mytty In Focus #SAF Focus of ER  
 #\*AAR Ten X 7008 SA Mytty Countess 906  
 15719841 #AAR Lady Kelton 5551 SAV Adaptor 2213  
 #HA Program 5652 +HSAF Lady Kelton 5048  
 ELA Blackcap Z753 \*HA Future Direction 3540  
 17469515 Ela Nu Blackcap W293 +HA Blackcap Lady 2782  
 Homedale Nulook 658  
 Falcon Blackcap 3157

CED	BEPD	WEPD	YEPD	CEM	MILK	CW	MARB	RE	FAT
+11	-.4	+43	+75	+14	+28	+20	+8.6	+4.0	+0.10

- Pasture exposed from 11-9-20 to 12-15-20 to Emerald Ln Black Pearl D 208 and Hallstrand Enhance G16. Vet examined safe.
- Production: 4@91, NR 4@101, YR 2@106, REA 1@106. Calving Interval 5@372 days.
- Dam's Production: NR 4@95, REA 2@103, Rib Fat 2@89, Rump Fat 2@87. Calving Interval 4@360 days.
- Pathfinder Dam.
- Her eldest daughter by Plattemere Weigh Up K360 was retained after recording a WWR 109 and YWR 109. Currently that daughter has a NR 1@114.
- Daughters sell as Lots 111 & 148.

**74A Emerald Ln D183 H880** Birth Date: 09-14-2020 Bull 19918253 Tattoo: H880

#\*Jindra Double Vision #Connealy Reflection  
 Emerald Ln DoubleVision D183 +Hoff Rachel 8312 405  
 18536333 #Ela Countess Z627 #\*SS Objective T510 OT26  
 #\*AAR Ten X 7008 SA +JVC Countess 906 V9130  
 #Ela Blackcap B7 #\*Mytty In Focus  
 18107092 ELA Blackcap Z753 #AAR Lady Kelton 5551  
 #HA Program 5652  
 Ela Nu Blackcap W293

CED	BEPD	WEPD	YEPD	CEM	MILK	CW	MARB	RE	FAT
+6	+1.4	+59	+102	+10	+29	+36	+1.86	+1.36	+0.01

- Individual Performance: BW 76 lbs.

**75 Ela Barbaramere Nell B999** Birth Date: 08-14-2014 Cow 18107093 Tattoo: B999

#\*Mytty In Focus #SAF Focus of ER  
 #\*AAR Ten X 7008 SA Mytty Countess 906  
 15719841 #AAR Lady Kelton 5551 SAV Adaptor 2213  
 #Whitestone Black Arrow Z101 +HSAF Lady Kelton 5048  
 #Sitz Upward 307R  
 ELA Barbaramere Nell Z752 Whitestone Evergreen W243  
 17469514 ELA Barbaramere Nell X448 ELA Objective Orbit  
 ELA Barbaramere Nell U99

CED	BEPD	WEPD	YEPD	CEM	MILK	CW	MARB	RE	FAT
+9	+9	+56	+104	+13	+22	+46	+8.6	+4.7	+0.05

- Pasture exposed from 11-9-20 to 12-15-20 to Emerald Ln Black Pearl D 208 and Hallstrand Enhance G16. Vet examined safe.
- Production: BR 5@94, YR 3@98, IMF 2@104, REA 2@108, Rib Fat 2@95. Calving Interval 5@364 days.
- Dam's Production: BR 2@98, NR 2@105, YR 2@103. Calving Interval 2@353 days.
- This daughter of "Ten X" posted individual performance featuring a WWR 107, YWR 108 and was systematically returned to the herd where she has produced five consecutive daughters.
- Daughters sell as Lots 97 & 103. Maternal sister sells as Lot 114.

**75A Emerald Ln Bar-mereNell H858** Birth Date: 08-09-2020 Cow 19920123 Tattoo: H858

#\*Jindra Acclaim #Jindra 3rd Dimension  
 #\*Stevenson Big League 70749 +Jindra Blackbird Lassy 1111  
 18836113 #RL 9061 Birdie 3102 #\*SAV Thunderbird 9061  
 #\*Mytty In Focus  
 #\*AAR Ten X 7008 SA #AAR Lady Kelton 5551  
 #Whitestone Black Arrow Z101  
 ELA Barbaramere Nell B999 ELA Barbaramere Nell X448

CED	BEPD	WEPD	YEPD	CEM	MILK	CW	MARB	RE	FAT
+7	+1.4	+73	+131	+13	+22	+64	+1.64	+1.42	+0.01

- Individual Performance: BW 74 lbs., BWR 96.



### 76 ELA Chloe Z770 [AMC-DDF]

Birth Date: 09-15-2012 Cow #17512335 Tattoo: Z770

#\*SAV Final Answer 0035 #Sitz Traveler 8180  
 JVC Final Answer 0035 9112 SAV Emulous 8145  
 16459268 +Coleman Rita 603  
 #\*Rito 2V1 of 2536 1407  
 Ela Chloe W252 #Bon View New Design 1407  
 16445623 Baldrige Chloe 878 GAR Precision 2536  
 #+SVF Hi Road  
 4M Miss Chloe X40

CED	BEPD	WEPD	YEPD	CEM	MILK	CW	MARB	RE	FAT
+6	+1.3	+41	+73	+11	+31	+22	+61	+25	+0.32

- Pasture exposed from 12-30-20 to 2-12-21 to Emerald Ln Black Pearl D 208 and Hallstrand Enhance G16. Preg check information available sale day.
- Production: BR 6@98, NR 5@106, YR 3@105, IMF 3@106, REA 3@101. Calving Interval 6@365 days.
- Dam's Production: BR 2@96, NR 2@103, YR 2@102, REA 2@106, Rump Fat 2@93.
- Her eldest daughter in this herd records a NR 4@101 and YR 2@105.
- Her dam by "Rito 2V1" now serves in the Couch Cattle program at Rich Hill, MO.
- Daughter sells as Lot 18.

### 76A Emerald Ln D183 H872 [AMP]

Birth Date: 08-29-2020 Bull Tattoo: H872

#\*Jindra Double Vision #Connealy Reflection  
 Emerald Ln DoubleVision D183 +Hoff Rachel 8312 405  
 18536333 #Ela Countess Z627 #\*SS Objective T510 0T26  
 +JVC Countess 906 V9130  
 JVC Final Answer 0035 9112 #\*SAV Final Answer 0035  
 Ela Chloe Z770 [AMC-DDF] +Coleman Rita 603  
 17512335 Ela Chloe W252 #+\*Rito 2V1 of 2536 1407  
 Baldrige Chloe 878

CED	BEPD	WEPD	YEPD	CEM	MILK	CW	MARB	RE	FAT
+5	+1.5	+73	+123	+6	+29	+52	+86	+32	+0.11
+6	+1.3	+41	+73	+11	+31	+22	+61	+25	+0.32

- Individual Performance: BW 74 lbs., BWR 100.
- Testing required.

### 77 Ela Erroline Y570 [DDC-CAF]

Birth Date: 04-23-2011 Cow #17045346 Tattoo: Y570

#Rockn D Ambush 1531 #Paramont Ambush 2172  
 #+B/R Ambush 28 MS Blackcap Band of RD 1301  
 14188956 +B/R Ruby of Tiffany 8250 #\*N Bar Emulation EXT  
 B/R Ruby of Tiffany 5113  
 RAB-EGL Blue Moon 4407M #Bon View New Design 1407  
 Falcon Erroline 2136 Mill Brae Balnorma PM 0125  
 15324138 Falcon Erroline 6054 #BR Midland  
 +DPF Sunshine D535

CED	BEPD	WEPD	YEPD	CEM	MILK	CW	MARB	RE	FAT
+7	+2.1	+53	+97	+13	+26	+37	+97	+55	+0.02

- Pasture exposed from 12-30-20 to 2-12-21 to Emerald Ln Black Pearl D 208 and Hallstrand Enhance G16. Preg check information available sale day.
- Production: BR 8@99, NR 7@104, YR 5@99, REA 5@104, Rump Fat 5@94.
- Dam's Production: NR 4@112, YR 3@111, IMF 3@140, REA 3@107.
- Y570 was enthusiastically returned to the herd after posting individual performance of WWR 107, YWR 109, IMF ratio 149 and RE ratio 107.
- Her sons include the herd sire selections of Wolf Creek Angus, Stanley, WI and Oplotnik Bros, Girard, KS.

### 77A Emerald Ln D183 H881 [DDP]

Birth Date: 09-21-2020 Bull 19918254 Tattoo: H881

#\*Jindra Double Vision #Connealy Reflection  
 Emerald Ln DoubleVision D183 +Hoff Rachel 8312 405  
 18536333 #Ela Countess Z627 #\*SS Objective T510 0T26  
 +JVC Countess 906 V9130  
 #+B/R Ambush 28 #Rockn D Ambush 1531  
 Ela Erroline Y570 +B/R Ruby of Tiffany 8250  
 17045346 Falcon Erroline 2136 RAB-EGL Blue Moon 4407M  
 Falcon Erroline 6054

CED	BEPD	WEPD	YEPD	CEM	MILK	CW	MARB	RE	FAT
+7	+1.6	+63	+109	+10	+28	+44	+92	+44	+0.07

- Individual Performance: BW 72 lbs., BWR 97.

### 78 Ela Nu Blackcap W293 [MIP-CAF-DDF]

Birth Date: 05-29-2009 Cow 16525970 Tattoo: W293

#+\*EXAR New Look 2971 #Bon View New Design 1407  
 Homedale Nulook 658 N Bar Primrose 2424  
 15667003 Homedale Karama 178 #+SAF 598 Bando 5175  
 +Falcon 5321 FD 373N Homedale Karama  
 Falcon Blackcap 3157 #CA Future Direction 5321  
 15632662 BRI Blackcap 703 Summitcrest Primrose 2J02  
 #+VDAR New Trend 47  
 BRI Rainmaker 331

CED	BEPD	WEPD	YEPD	CEM	MILK	CW	MARB	RE	FAT
+4	+1.8	+25	+41	+10	+29	+3	+65	+40	+0.02

- Pasture exposed from 11-9-20 to 12-15-20 to Emerald Ln Black Pearl D 208 and Hallstrand Enhance G16. Vet examined safe.
- Production: BR 8@99, NR 9@105, YR 6@95, REA 5@106, Rib Fat 5@82, Rump Fat 5@92. Calving Interval 10@363 days.
- Dam's Production: NR 4@98, YR 4@103, IMF 4@105, REA 4@109.
- Dawn & Casey Higgins, Deepwater, MO, selected her 2014 son while MB Genetics, Alexandria, SD, and Edgar Bros, Rockham, SD, have each chosen a daughter with four additional daughters returned to the herd.
- Daughters sell as Lots 70 & 145. Maternal sister sells as Lot 105.

### 78A Emerald Ln Blackcap H862 [MIP]

Birth Date: 08-11-2020 Cow 19920182 Tattoo: H862

#\*Baldrige Waylor W34 #+\*GAR-EGL Protege  
 #A&B Ferguson 6186 #Baldrige Blackcap T163  
 18542889 #A&B Lucy 3157 #\*EF Complement 8088  
 Homedale Nulook 658 A&B Lucy 0273  
 Ela Nu Blackcap W293 #+\*EXAR New Look 2971  
 16525970 Falcon Blackcap 3157 Homedale Karama 178  
 +Falcon 5321 FD 373N  
 BRI Blackcap 703

CED	BEPD	WEPD	YEPD	CEM	MILK	CW	MARB	RE	FAT
+7	+4	+47	+81	+12	+27	+26	+94	+62	+0.01

- Individual Performance: BW 70 lbs., BWR 92.

### 79 E L A Barbaramere Nell U99 [DDF]

Birth Date: 04-21-2008 Cow 16211937 Tattoo: U99

#B/R New Design 036 #VDAR New Trend 315  
 #Genetics by Design 049 B/R Blackcap Empress 76  
 13791489 GG Clara 859 #+JR Juice 2005  
 +SAV Bandolier GG Clara 200  
 Falcon Barbaramere Nell 3505 SVF Bandolier  
 15039985 +Falcon Barbaramere Nell 2411 #Boyd Forever Lady 7122  
 #GDAR Traveler 71  
 #Barnards Barbaramere Nell 04

CED	BEPD	WEPD	YEPD	CEM	MILK	CW	MARB	RE	FAT
+8	+5	+50	+84	+11	+32	+32	+89	+15	+0.33

- Pasture exposed from 11-9-20 to 12-15-20 to Emerald Ln Black Pearl D 208 and Hallstrand Enhance G16. Vet examined safe.
- Production: BR 10@98, NR 10@102, YR 7@101, IMF 6@109, REA 6@101. Calving Interval 11@371 days.
- Dam's Production: BR 3@99, NR 3@104, YR 3@104, REA 2@105.
- She began an illustrious production career after posting individual performance of BWR 99, WWR 108, YWR 105 and IMF ratio 122.
- ECO Angus, Gillett WI purchased her 2016 son while Couch Cattle, Rich Hill, MO; Nollers Angus, Rockton, IL; Erwin Hoeschele, Black River Falls, WI; Biddick Inc, Livingston, WI and Eslinger Angus Farm, Cadott, WI have each added a daughter to their esteemed breeding programs.
- Son sells as Lot 107.

### 79A Emerald Ln Bar-mereNell H864

Birth Date: 08-12-2020 Cow 19918246 Tattoo: H864

#\*Plattmeyer Weigh Up K360 #Sitz Upward 307R  
 #+Deer Valley Unique 5635 #Barbara of Plattmeyer 337  
 18429666 #Sitz Henrietta Pride 6437 #\*Connealy Onward  
 #Rockn D Ambush 28 Sitz Henrietta Pride 81M  
 Ela Barbaramere Nell U99 #B/R New Design 036  
 16211937 Falcon Barbaramere Nell 3505 GG Clara 859  
 +SAV Bandolier 1916  
 +Falcon Barbaramere Nell 2411

CED	BEPD	WEPD	YEPD	CEM	MILK	CW	MARB	RE	FAT
+9	+3	+58	+104	+11	+28	+40	+84	+54	+0.09

- Individual Performance: BW 72 lbs., BWR 95.





**ECO Lombardi 1512 -**  
Sire of Lot 81A.



**Jindra Double Vision -** Grand sire  
of Lots 80 & 81.

**80** **Emerald Ln Bar-mereNell F613**  
Birth Date: 10-15-2018 Cow 19430211 Tattoo: F613

#\*Jindra Double Vision  
**Emerald Ln DoubleVision D183**  
18536333 #Ela Countess Z627

#Connealy Reflection  
+Hoff Rachel 8312 405  
#\*SS Objective T510 0T26  
+JVC Countess 906 V9130  
#Sitz Upward 307R  
#Barbara of Plattemere 337  
#Whitstone Black Arrow Z101  
ELA Barbamere Nell X448

\$W	+67
\$B	+146
\$C	+259

#\*Plattemere Weigh Up K360  
**ELA BARBARAMERE Nell C126**  
18381799 Ela Barbamere Nell Z752

CED	BEPD	WEPD	YEPD	CEM	MILK	CW	MARB	RE	FAT
+7	+1.2	+66	+114	+8	+27	I+48	I+72	I+33	I+008

- Pasture exposed from 12-30-20 to 2-12-21 to Emerald Ln Black Pearl D 208 and Hallstrand Enhance G16. Preg check information available sale day.
- Dam's Production: BR 1@100, NR 2@100, YR 1@100. She sells as Lot 114.
- This 2-yr-old combines two prominent cow families propagated in the Emerald Lane breeding program.
- She is a maternal sister to Lot 67 that has a progeny NR 1@111.
- Maternal sister sells as Lot 67.

**81** **Emerald Ln Lady F605**  
Birth Date: 08-21-2018 Cow 19430206 Tattoo: F605

#\*Jindra Double Vision  
**Emerald Ln DoubleVision D183**  
18536333 #Ela Countess Z627

#Connealy Reflection  
+Hoff Rachel 8312 405  
#\*SS Objective T510 0T26  
+JVC Countess 906 V9130  
#Bon View New Design 208  
+TC Erica Eileen 2047  
#Quaker Hill Objective 3J15  
+MtnMeadow Lady P5046

\$W	+71
\$B	+140
\$C	+233

#TC Total 410  
**ELA Lady A841**  
17698850 +Rubles Lady U017

CED	BEPD	WEPD	YEPD	CEM	MILK	CW	MARB	RE	FAT
+3	+2.6	+70	+118	+8	+30	+47	+66	+50	+006

- Pasture exposed from 11-9-20 to 12-15-20 to Emerald Ln Black Pearl D 208 and Hallstrand Enhance G16. Vet examined safe.
- Dam's Production: NR 3@109, YR 3@107, REA 4@103.
- This 2-yr-old posted individual performance of WWR 111 and YWR 106 prior to her enrollment in the Emerald Lane breeding program.
- Her sire, Emerald Ln Double Vision D183 earned his pasture service duties with individual performance of BWR 92, WWR 118 and YWR 106. He has an intriguing progeny record of BR 35@99, WR 36@101, YR 9@101 and IMF 10@103.
- Maternal sister sells as Lot 54.

**80A** **Emerald Ln E370 H875** [DDP]  
Birth Date: 09-03-2020 Bull 19918250 Tattoo: H875

#\*Plattemere Weigh Up K360  
**Emerald Ln Weigh Up E370**  
18837372 #Ela Barbamere Jet B987

#Sitz Upward 307R  
#Barbara of Plattemere 337  
ELA Wrangler Z625  
Ela Barbamere Jet Z712  
#\*Jindra Double Vision  
#Ela Countess Z627  
#\*Plattemere Weigh Up K360  
Ela Barbamere Nell Z752

\$W	+58
\$B	N/A
\$C	N/A

Emerald Ln DoubleVision D183  
**Emerald Ln Bar-mereNell F613**  
19430211 ELA BARBARAMERE Nell C126

CED	BEPD	WEPD	YEPD	CEM	MILK	CW	MARB	RE	FAT
+4	+3.3	+65	+119	+8	+28	N/A	N/A	N/A	N/A

- Individual Performance: BW 74 lbs.

**81A** **Emerald Ln Lombardi H863**  
Birth Date: 08-11-2020 Bull 19919981 Tattoo: H863

#\*VAR Discovery 2240  
**+\*ECO Lombardi 1512**  
18267894 +\*RB Lady 7125-890-2170

#\*AAR Ten X 7008 SA  
+\*Deer Valley Rita 0308  
#GAR Objective 7125  
\*RB Lady Standard 305-890  
#\*Jindra Double Vision  
#Ela Countess Z627  
#TC Total 410  
+Rubles Lady U017

\$W	+77
\$B	+168
\$C	+298

Emerald Ln DoubleVision D183  
**Emerald Ln Lady F605**  
19430206 ELA Lady A841

CED	BEPD	WEPD	YEPD	CEM	MILK	CW	MARB	RE	FAT
+3	+2.8	+80	+137	+8	+29	I+58	I+93	I+66	I+003

- Individual Performance: BW 72 lbs.
- His ORlgen featured sire, ECO Lombardi 1512 has produced 30 of the top 100 non-parent females for \$W value for the past several years. His dam is a full sister to ORlgen growth sire, RB Riley 890-2181 while his grandam is the \$170,000 record-selling sensation of the 2014 National Western Foundation Female Sale.
- He stands on the very cusp of the 300 club for \$C value ranking in the top 2% among non-parent bulls.



**82** **Emerald Ln Ever Entense F603**  
 Birth Date: 08-19-2018 Cow 19430436 Tattoo: F603

#MCC Daybreak #+Boyd New Day 8005  
 #MCC Miss Focus 134  
 #SS Objective T510 0T26  
 +GAR 1407 New Design 2983  
 \*Riverbend None Better Y095  
 ELA Everelda Entense X369  
 ELA Rose's Standard X373  
 JVC Everelda Entense 0107

CED	BEPD	WEPD	YEPD	CEM	MILK	CW	MARB	RE	FAT
+6	+2.0	+58	+103	+7	+24	+36	+86	+70	-024

\*+GAR Sunrise 16933958  
 +\*GAR Objective R227  
 Ela Chief B15  
 Emerald Ln Ever Entense D310  
 18673534 Ela Everelda Entense B997

- Pasture exposed from 11-9-20 to 12-15-20 to Emerald Ln Black Pearl D 208 and Hallstrand Enhance G16. Vet examined safe.
- Production: BR 1@89
- Dam's Production: NR 2@99, IMF 1@103, REA 1@101, Rib Fat 1@79, Rump Fat 1@81. Calving Interval 3@373 days. She sells as Lot 8.
- These GAR Sunrise daughters will be logical choices to ratchet up marbling genetics. He ranks in the top 4% for MB with 86% accuracy, 306 carcass progeny, 2881 ultrasounds and 4750 genomic progeny.
- Maternal sister sells as Lot 146.

**82A** **Emerald Ln Ferguson H870**  
 Birth Date: 08-26-2020 Bull 19920016 Tattoo: H870

#Baldridge Waylon W34  
 #Baldridge Blackcap T163  
 #\*EF Complement 8088  
 A&B Lucy 0273  
 #MCC Daybreak  
 +\*GAR Objective R227  
 Ela Chief B15  
 Ela Everelda Entense B997

CED	BEPD	WEPD	YEPD	CEM	MILK	CW	MARB	RE	FAT
+8	+6	+63	+112	+11	+24	+43	+1.05	+1.77	+012

\*A&B Ferguson 6186  
 18542889 #A&B Lucy 3157  
 +\*GAR Sunrise  
 Emerald Ln Ever Entense F603  
 19430436 Emerald Ln Ever Entense D310

- Individual Performance: BW 60 lbs., BWR 89.

**83** **Emerald Ln Fern F601**  
 Birth Date: 08-14-2018 Cow 19430204 Tattoo: F601

#\*Connealy Consensus 7229  
 #\*Connealy Consensus Blue Lilly of Conanga 16  
 #\*Connealy Forward  
 Queen Mia of Conanga 5983  
 #Poss Total Impact 745  
 #ELA Odette Obj U100  
 ELA Black Lad X355  
 ELA Ambush Fern X380

CED	BEPD	WEPD	YEPD	CEM	MILK	CW	MARB	RE	FAT
+6	+1.2	+32	+71	+8	+20	+13	+79	+46	+009

+\*McKellar Legend 3320  
 17847324 +\*Mc Tara Queen 9098  
 ELA Complete Picture B920  
 Emerald Ln Fern D224  
 18516407 ELA Fern A843

- Pasture exposed from 12-30-20 to 2-12-21 to Emerald Ln Black Pearl D 208 and Hallstrand Enhance G16. Preg check information available sale day.
- Dam's Production: IMF 1@100, REA 1@101, Rib Fat 1@96, Rump Fat 1@89. She sells as Lot 72.
- Her sire, McKellar Legend 3320 was the \$50,000 top-seller at the 2015 McKellar Angus sale. He has strong calving ease credentials and a marbling EPD in the top 4%.

**83A** **Emerald Ln Fern H859**  
 Birth Date: 08-09-2020 Cow 19919882 Tattoo: H859

#B/R Future Direction 4268  
 #CA Future Direction 5321  
 B/R Ruby 9114  
 #+GAR New Design 5050  
 2 Bar 036 Lady 0107  
 #\*Connealy Consensus 7229  
 +\*Mc Tara Queen 9098  
 ELA Complete Picture B920  
 ELA Fern A843

CED	BEPD	WEPD	YEPD	CEM	MILK	CW	MARB	RE	FAT
+5	+1.8	+43	+83	+8	+25	+22	+1.77	+1.67	+005

#+\*WR Journey-1X74  
 16924332 2 Bar 5050 New Design 7831  
 +\*McKellar Legend 3320  
 Emerald Ln Fern F601  
 19430204 Emerald Ln Fern D224

- Individual Performance: BW 76 lbs.

**Potential Carriers Statement**

Regarding Lots 6A, 28A, 33A, 44A and 62A:

- Pursuant to rule 307 of the AAA, any potential female carrier of AM, NH, CA or OS is eligible for registration following testing at an AAA approved laboratory. Test results will be denoted on such animal's registration. Testing/registration procedures and expense on these heifers will be the responsibility of the buyer.

Regarding Lots 18A and 76A:

- Pursuant to rule 307 of the AAA, any potential male carrier of AM, NH, CA or OS must be tested at an AAA approved laboratory and tested "free" of such mutation before registration papers can be issued. Testing/registration procedures and expense on these bulls will be the responsibility of the buyer. The sale of these bulls, registerable or not, will be final.



**EMERALD LANE ANGUS  
 COMPELTE DISPERSION**

Saturday • 11:00 A.M.  
*February 13, 2021*  
 Premier Livestock & Auctions  
 Withee, WI





**Quaker Hill Rampage 0A36 -**  
Maternal grandsire of Lot 90.

**GAR Sunrise -** Sire of Lots 93 & 95.

**90 Emerald Ln Blackbird F544** [DDP] Tattoo: F544

Birth Date: 03-27-2018 Cow 19363571

#\*Connealy Guinness  
17031279 Panda of Cononga 3609

#\*Quaker Hill Rampage 0A36  
Emerald Ln Blackbird D272  
18600589 Ela Blackbird Z701

Connealy Full Freight  
Black Rina of Cononga 69  
EGL Target 1148  
Ponderra of Cononga 750  
#MCC Daybreak  
+\*QHF Blackcap 6E2 of 4V16 4355  
#TC Aberdeen 759  
+Falcon Blackbird 348R

SW	+62
SB	+154
SC	N/A
FAT	N/A

CED	BEPD	WEPD	YEPD	CEM	MILK	CW	MARB	RE	FAT
N/A	+2.7	+67	+116	N/A	+26	+48	+91	+55	+0.20

- A.I. Bred on 5-16-20 to Deer Valley Growth Fund. Pasture exposed from 5-21-20 to 7-20-20 to Emerald Ln Weigh Up E 370. Also pasture exposed from 7-20-20 to 11-1-20 to Emerald Ln Sundog G633. Vet examined safe.
- Dam's Production: NR 1@106, YR 1@105, IMF 1@107.
- She recorded individual performance of WWR 107, YWR 101 and was systematically recruited into the breeding program.
- Maternal grandsire, Quaker Hill Rampage 0A36 is an ABS feature and is MCC Daybreak's biggest "spread" son. EPD sorts of non-parent bulls or cows that incorporate both CED and \$B usually reveal sons/dtrs or maternal grandsons/dtrs of Rampage.

**92 Emerald Ln Bar-mereNell F558** [DDP] Tattoo: F558

Birth Date: 04-19-2018 Cow 19363576

ELA Big Ten C91  
18187596 Ela NS Fern Y538

+\*SydGen Black Pearl 2006  
Emerald Ln Bar-mereNell D233  
18600708 ELA Barbaramere Nell X385

#\*AAR Ten X 7008 SA  
#\*Mytty In Focus  
#AAR Lady Kelton 5551  
#\*LCC New Standard  
ELA T Fern W210  
#\*SydGen Trust 6228  
SydGen Anita 8611  
#\*SS Objective T510 0T26  
Falcon Barbaramere Nell 2604

SW	+70
SB	+152
SC	N/A
FAT	+278

CED	BEPD	WEPD	YEPD	CEM	MILK	CW	MARB	RE	FAT
+1.7	+1.1	+64	+113	+10	+32	+39	+90	+66	+0.28

- A.I. bred on 6-12-20 to Stevenson Big League 70749. Pasture exposed from 6-18-20 to 11-1-20 to Hallstrand Enhance G16. Vet examined safe.
- Dam's Production: NR 3@108, YR 1@109, IMF 1@103, REA 1@106, Rib Fat 1@74, Rump Fat 1@97. Calving Interval 3@342 days. She sells as Lot 2.
- She was a standout in her contemporary group where she posted a WWR 115 while her maternal sister recorded a WWR 112, YWR 109, IMF ratio 103 and RE ratio 106.
- Maternal sister sells as Lot 116.

**91 Emerald Ln Barb-McHenry F552** [DDP] Tattoo: F552

Birth Date: 04-13-2018 Cow 19363573

ELA Big Ten C91  
18187596 Ela NS Fern Y538

Ela Gammer B939  
Emerald Ln Barb-McHenry D273  
18598596 Ela Gem X404

#\*AAR Ten X 7008 SA  
#\*Mytty In Focus  
#AAR Lady Kelton 5551  
#\*LCC New Standard  
ELA T Fern W210  
#\*PA Safeguard 021  
Ela Gammer Y488  
#\*SS Objective T510 0T26  
GAR New Design 3399

SW	+50
SB	+142
SC	N/A
FAT	+237

CED	BEPD	WEPD	YEPD	CEM	MILK	CW	MARB	RE	FAT
+1.4	+1.4	+54	+106	+1.7	+25	+33	+82	+60	+0.19

- A.I. bred on 6-12-20 to A&B Ferguson 6186. Pasture exposed from 6-18-20 to 11-1-20 to Hallstrand Enhance G16. Vet examined safe.
- Dam's Production: YR 1@96, IMF 1@106, REA 1@103, Rib Fat 1@83.
- Her dam was an enthusiastic recruit for the breeding herd following her individual performance of WWR 117, YWR 113, IMF ratio 103 and RE ratio 113. She was selected by Valley View Angus, Shinglehouse, PA.

**93 Emerald Ln Forever Lady F569** Tattoo: F569

Birth Date: 04-28-2018 Cow 19363581

+\*GAR Sunrise  
16933958

ELA Forever Lady Z762  
17473332 BAR Forever Lady 5135

#MCC Daybreak  
+\*GAR Objective R227  
\*B/R Future Direction 4268

#\*Boyd New Day 8005  
#MCC Miss Focus 134  
#\*SS Objective T510 0T26  
+GAR 1407 New Design 2983  
#CA Future Direction 5321  
B/R Ruby 9114  
#Bon View New Design 878  
+Blk Ang Forever Lady B04

SW	+64
SB	+162
SC	N/A
FAT	+265

CED	BEPD	WEPD	YEPD	CEM	MILK	CW	MARB	RE	FAT
+1.6	+2.3	+64	+108	+1.8	+28	+49	+91	+66	-0.12

- A.I. Bred on 7-25-20 to Tehama Tahoe B767. Pasture exposed from 8-4-20 to 11-1-20 to Emerald Ln Jackson G658. Vet examined safe.
- Dam's Production: NR 4@105, YR 3@103, REA 3@100, Rib Fat 3@86, Rump Fat 3@96. She sells as Lot 23.
- Individual performance: WWR 107, YWR 102, IMF ratio 112 while her dam entered the breeding program after posting an individual performance portfolio of BWR 100, WWR 114 and YWR 109.
- Her maternal brother was selected by Adam Gruna, Rosholt, WI.





**Poss Total Impact 745** - Lot 94 is double-bred to this Pathfinder Sire.



**Sitz Traveler 6802** - Produced in the same cow family as Lots 97 & 98.

**94** **Emerald Ln Lady F577** [DDP] **Tattoo: F577**  
**Birth Date: 05-09-2018** **Cow 19649159**  
**ELA Big Ten C91** **18187596** **ELA NS Fern Y538**  
**Emerald Ln Kem D256** **18598594** **\*Ela Lady B925**  
**Mytty In Focus** **AAAR Lady Kelton 5551**  
**LCC New Standard** **ELAT Fern W210**  
**Poss Total Impact 745** **+\*JVC Countess 906 V9133**  
**Poss Total Impact 745** **ELA 5050 Lady X350**

CED	BEPD	WEPD	YEPD	CEM	MILK	CW	MARB	RE	FAT
+9	-.9	+50	+95	+13	+28	+39	+1.70	+1.55	+0.48

- A.I. bred on 7-25-20 to A&B Ferguson 6186. Pasture exposed from 8-4-20 to 11-1-20 to Emerald Ln Jackson G658. Vet examined safe.
- Dam's Production: BR 1@99, NR 2@101, IMF 1@110, REA 1@115. Calving Interval 2@362 days.
- Her dam is double bred to Poss Total Impact 745 who is now deceased and is a former #1 \$B bull in the breed. She is now serving in the herd of Rocky Olsen, Lublin WI.
- Her maternal brother recorded a BWR 99, WWR 114, IMF ratio 110, RE ratio 115 and sold to Kelby Lechleitner, Edgar, WI.

**95** **Emerald Ln Bar-mere Jet F582** **Tattoo: F582**  
**Birth Date: 05-20-2018** **Cow 19363590**  
**+\*GAR Sunrise** **16933958** **+\*GAR Objective R227**  
**ELA Bar-barmere Jet Z712** **17384901** **ELA Predestined Barb U-134**  
**Boyd New Day 8005** **MCC Miss Focus 134**  
**SS Objective T510 0T26** **+GAR 1407 New Design 2983**  
**Rockn D Ambush 1531** **+B/R Ruby of Tiffany 8250**  
**+\*GAR Predestined** **Falcon Bar-barmere Jet 2685**

CED	BEPD	WEPD	YEPD	CEM	MILK	CW	MARB	RE	FAT
+6	+2.1	+53	+96	+9	+24	+36	+1.03	+1.59	-.023

- A.I. bred on 7-25-20 to EWA Peyton 642. Pasture exposed from 8-4-20 to 11-20 to Emerald Ln Jackson G658. Vet examined safe.
- Dam's Production: NR 6@97, YR 5@99, IMF 5@111, REA 5@100, Rump Fat 5@94. Calving Interval 7@364 days. She sells as Lot 60.
- Her maternal sister is a Pathfinder Dam serving in the Valley View Angus herd at Shinglehouse, PA. A maternal brother was selected by Randy Christiansen, Weston, WI.
- Maternal sister sells as Lot 138.

**96** **Emerald Ln Ethelda F583** **Tattoo: F583**  
**Birth Date: 05-21-2018** **Cow 19363591**  
**+\*SydGen Black Pearl 2006** **17236055** **SydGen Anita 8611**  
**Ela Ethelda A849** **17698855** **Falcon Ethelda E 3446**  
**SCR Promise 4042** **+SydGen Forever Lady 4413**  
**Connealy Forward** **+Three Trees Anita 5133**  
**Bon View New Design 208** **+TC Erica Eileen 2047**  
**SAV 8180 Traveler 004** **Falcon Ethelda 0583**

CED	BEPD	WEPD	YEPD	CEM	MILK	CW	MARB	RE	FAT
+4	+2.1	+54	+98	+12	+20	+41	+1.66	+1.54	+0.02

- Pasture exposed from 8-4-20 to 11-1-20 to Emerald Ln Jackson G658. Vet examined safe.
- Dam's Production: YR 1@99.
- Her maternal sister was selected by Wetenkamp Farms, Manitowoc, WI.
- Her sire, SydGen Black Pearl 2006 is the #5 \$C value bull in the breed at his accuracy for growth and carcass traits.

**97** **Emerald Ln Bar-mereNell F591** **Tattoo: F591**  
**Birth Date: 07-26-2018** **Cow 19430202**  
**\*\*JMB Traction 292** **17262374** **\*JMB Emulota 013**  
**Ela Bar-barmere Nell B999** **18107093** **Ela Bar-barmere Nell Z752**  
**+GDAR Game Day 449** **Sitz Pride 88T**  
**SAV 004 Predominant 4438** **BAR S Emulota 5426**  
**Mytty In Focus** **AAAR Lady Kelton 5551**  
**Whitestone Black Arrow Z101** **ELA Bar-barmere Nell X448**

CED	BEPD	WEPD	YEPD	CEM	MILK	CW	MARB	RE	FAT
+3	+2.1	+70	+124	+6	+29	+51	+1.76	+1.80	-.013

- A.I. bred on 7-25-20 to Deer Valley Growth Fund. Pasture exposed from 8-4-20 to 11-1-20 to Emerald Ln Jackson G658. Vet examined safe.
- Dam's Production: BR 4@93, YR 3@98, IMF 2@104, REA 2@108, Rib Fat 2@95. Calving Interval 5@364 days. She sells as Lot 75.
- She is the third of five consecutive daughters from a prolific "Ten X" dam.
- She gained her admission to the breeding herd with individual performance featuring a WWR 114, YWR 111, IMF ratio 107 and RE ratio 126.
- Maternal sister sells as Lot 103.

**98** **Emerald Ln Bar-mereNell F615** **Tattoo: F615**  
**Birth Date: 11-15-2018** **Cow 19430212**  
**Emerald Ln DoubleVision D183** **18536333** **#Ela Countess Z627**  
**Emerald Ln Bar-mereNell D287** **18721597** **Ela Bar-barmere Nell B999**  
**Connealy Reflection** **+Hoff Rachel 8312 405**  
**SS Objective T510 0T26** **+JVC Countess 906 V9130**  
**B/R Future Direction 4268** **2 Bar 5050 New Design 7831**  
**AAAR Ten X 7008 SA** **Ela Bar-barmere Nell Z752**

CED	BEPD	WEPD	YEPD	CEM	MILK	CW	MARB	RE	FAT
+8	+1.6	+60	+104	+9	+28	+42	+1.84	+1.44	+0.02

- A.I. bred on 6-11-20 to Deer Valley Growth Fund. Pasture exposed from 6-18-20 to 11-1-20 to Emerald Ln Black Pearl D208. Vet examined safe.
- Dam's Production: NR 1@100. She sells as Lot 103.
- Her sire, Emerald Ln Double Vision D183 earned his pasture service duties with individual performance of BWR 92, WWR 118 and YWR 106. He has an intriguing progeny record of BR 35@99, WR 36@101, YR 9@101 and IMF 10@103.









**ELA JP Lass A811 - Lot 104**



**Byergo Black Magic 3348 - Sire of Lot 106.**

**18-MONTH-OLD BULLS**

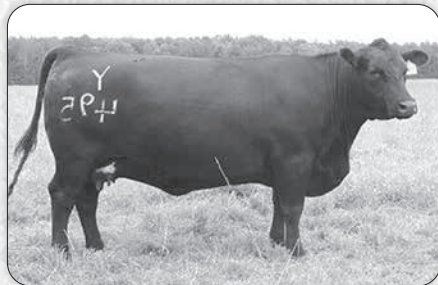

**ELA JP Lass Y495 - Dam of Lot 104.**

**104 ELA JP Lass A811** Birth Date: 03-02-2013 Cow 17698828 Tattoo: A811

**Mytty In Focus		#SAF Focus of ER		SW +52 SB +172 SC +248
**AAR Ten X 7008 SA 15719841		Mytty Countess 906 SAV Adaptor 2213		
#AAR Lady Kelton 5551		+HSAF Lady Kelton 504B		
150K #TC Total 410		+TC Erica Eileen 2047		
#Ela JP Lass Y495 17105046		#+Sitz Traveler 5556		
+Falcon JP Lass 793M		#Vermillion JP Lass 4035		

- A.I. bred on 5-16-20 to Deer Valley Growth Fund. Pasture exposed from 5-21-20 to 7-20-20 to Emerald Ln Weigh Up E370. Also pasture exposed from 7-20-20 to 11-1-20 to Emerald Ln Sundog G633. Vet examined safe.
- Production: NR 4@99, YR 3@106, IMF 3@114, REA 3@108, Rib Fat 3@96, Rump Fat 3@89.
- Dam's Production: NR 5@113, YR 3@107, IMF 5@109, REA 5@103. Calving Interval 5@358 days.
- Originating from a historic acquisition at the 2007 Falcon Seaboard Dispersion, this second-generation Emerald Lane "Lass" by "Ten X" recorded a WWR 112, YWR 111 and IMF ratio 124 descending from a Pathfinder Dam, Ela JP Lass Y495 by TC Total 410.
- Her sons sold to Gary & Cheryl Cook, Butler, MO and ECO Angus, Gillett, WI while a daughter was the herd replacement selection of Seth Rowe, Darlington, WI.
- Daughter sells as Lot 127.

**105 ELA Blackcap Z763** [MIP] Birth Date: 09-10-2012 Cow 17469519 Tattoo: Z763

#SAV Final Answer 0035		#Sitz Traveler 8180		SW +56 SB +137 SC +230
JVC Final Answer 0035 9112 16459268		SAV Emulous 8145		
+Coleman Rita 603		#BR Midland		
		+EF Rita 2275		
+Falcon 5321 FD 373N		#CA Future Direction 5321		
Falcon Blackcap 3157 15632662		Summitcrest Primrose 2J02		
BRI Blackcap 703		#+VDAR New Trend 47		
		BRI Rainmaker 331		

- A.I. bred on 6-12-20 to Deer Valley Growth Fund. Pasture exposed from 6-18-20 to 11-1-20 to Hallstrand Enhance G16. Vet examined safe.
- Production: NR 4@108, YR 4@107, IMF 4@114, REA 4@101.
- Dam's Production: NR 4@98, YR 4@103, IMF 4@105, REA 4@109.
- Her 2015 son posted a WWR 116, YWR 109 and was selected by Dusty Anstine, Chilhowee, MO.
- Daughter sells as Lot 133. Maternal sister sells as Lot 78.

**106 Emerald Ln Magic G703** Birth Date: 08-14-2019 Bull 19871238 Tattoo: G703

*Silveiras Conversion 8064		#+BT Crossover 758N		SW +70 SB N/A SC N/A
*Byergo Black Magic 3348 17803074		+EXG Saras Dream S609 R3		
*Byergo Ela Cupcake 5900		Byergo Picasso		
		+Byergo Miss Cupcake 3600		
		#Sitz Upward 307R		
Emerald Ln Blackcap E446 19077511		#Barbara of Plattemere 337		
#Ela Blackcap B7		**AAR Ten X 7008 SA		
		ELA Blackcap Z753		

- Individual Performance: BW 80 lbs., 205 Wt. 732, WWR 114.
- Dam's Production: NR 1@114. Calving Interval 2@366 days.
- Granddam's Production: BR 4@91, NR 4@101, YR 2@106, REA 1@106. Calving Interval 5@372 days. She sells as Lot 74.
- His dam by Plattemere Weigh Up K360 was retained after recording a WWR 109 and YWR 109.
- His sire, Byergo Black Magic 3348, soared to the top as the breed's #1 \$BeeF sire. Black Magic sired the three top-selling bulls of the 2017 Byergo Semi-Retirement Sale including the \$39,000 1/3 interest Byergo Titus 6340. Both bulls are now ABS features.
- He ranks in the top 1% for YW EPD, top 2% for WW EPD.

**107 Emerald Ln DoubleVision G740** Birth Date: 09-12-2019 Bull 19868061 Tattoo: G740

**Jindra Double Vision		#Connealy Reflection		SW +64 SB +138 SC +239
Emerald Ln DoubleVision D183 18536333		+Hoff Rachel 8312 405		
#Ela Countess Z627		**SS Objective T510 0T26		
		+JVC Countess 906 V9130		
		#B/R New Design 036		
Emerald Ln Barbaramere Nell U99 16211937		GG Clara 859		
Falcon Barbaramere Nell 3505		+SAV Bandolier 1916		
		+Falcon Barbaramere Nell 2411		

- Genetics by Design 049
- Individual Performance: BW 75 lbs., BWR 96, 205 Wt. 587, WWR 91.
- Dam's Production: BR 10@98, NR 10@102, YR 7@101, IMF 6@109, REA 6@101. Calving Interval 11@371. She sells as Lot 79.
- Granddam's Production: BR 3@99, NR 3@104, YR 3@104, REA 2@105.
- Maternal brother was selected by ECO Angus, Gillett WI while Couch Cattle, Rich Hill MO; Nollers Angus, Rockton IL; Erwin Hoeschele, Black River Falls, WI; Biddick Inc, Livingston, WI and Eslinger Angus Farm, Cadott, WI have each added a sister to their esteemed breeding programs.

**108 Emerald Ln Bradley G690** [OHP] Birth Date: 05-08-2019 Bull 19626171 Tattoo: G690

**Plattemere Weigh Up K360		#Sitz Upward 307R		SW +45 SB +124 SC +217
Emerald Ln Weigh Up E365 18962320		#Barbara of Plattemere 337		
#ELA Queen A840		#WWR Timeless 458		
		Falcon Queen Susan 2025		
		#TC Aberdeen 759		
+*Ela Everett Y512		+Falcon Everelda Entense 300P		
Emerald Ln Ever Entense D176 18674294		#TC Total 410		
#Ela Everelda Entense Y525		+Falcon Everelda Entense 676N		

- Individual Performance: BW 83 lbs., 205 Wt. 566, WWR 91.
- Adj. Ultrasound Scan Data: %IMF 3.70, ratio 104, REA 10.5, Rib Fat .12, ratio 80, Rump Fat .13, ratio 76.
- Dam's Production: IMF 1@104, Rib Fat 1@80, Rump Fat 1@76. Calving Interval 2@374. She sells as Lot 113.
- Granddam's Production: BR 8@98, NR 8@110, YR 6@105, REA 6@105. Calving Interval 8@364. She sells as Lot 28.
- His dam recorded individual performance of WWR 112, YWR 103 and RE ratio 109.
- His Pathfinder grandam descends from BT Everelda Entense 55D that was the \$44,000 top selling cow of the 1996 Beartooth Sale to Three Trees where she produced \$500,000 in progeny sales.





**B/R Ambush 28 -**  
Maternal grandsire of  
Lot 112.



**BT Right Time 24J**  
- From the same cow  
family as Lot 113.

**110 Emerald Ln Karama F606**

Birth Date: 08-23-2018 Cow 19430207 Tattoo: F606

**Emerald Ln DoubleVision D183**  
18536333 #Ela Countess Z627

#\*Jindra Double Vision  
#Connealy Reflection  
#Hoff Rachel 8312 405  
#\*SS Objective T510 0T26  
+JVC Countess 906 V9130  
#Sitz Upward 307R  
#Barbara of Plattermere 337  
Homedale Nulook 658  
Homedale Karama 627

SW	+46
SB	+127
SC	+232

CED	BEPD	WEPD	YEPD	CEM	MILK	CW	MARB	RE	FAT
+10	-1	+48	+90	+10	+24	+30	+54	+34	-0.12

- Pasture exposed from 12-30-20 to 2-12-21 to Emerald Ln Black Pearl D 208 and Hallstrand Enhance G16. Preg check information available sale day.
- Dam's Production: BR 1@90. Calving Interval 2@340.
- 2-yr-old stems from a "Weigh Up" daughter that recorded individual performance of BWR 97, WWR 107, YWR 105.

**111 Emerald Ln Blackcap F600**

Birth Date: 08-13-2018 Cow 19430466 Tattoo: F600

**#\*JMB Traction 292**  
17262374 \*JMB Emulota 013

#\*Sitz Top Game 561X  
#\*GDAR Game Day 449  
#Sitz Pride 88T  
#\*SAV 004 Predominant 4438  
#BAR S Emulota 5426  
#\*Mytty In Focus  
#AAR Lady Kelton 5551  
#HA Program 5652  
Ela Nu Blackcap W293

SW	+69
SB	+122
SC	+223

CED	BEPD	WEPD	YEPD	CEM	MILK	CW	MARB	RE	FAT
+6	+6	+60	+101	+8	+32	+33	+67	+53	+0.15

- Pasture exposed from 11-9-20 to 12-15-20 to Emerald Ln Black Pearl D 208 and Hallstrand Enhance G16. Vet examined safe.
- Dam's Production: BR 3@87, NR 4@101, YR 2@106, REA 1@106. Calving Interval 5@372. She sells as Lot 74.
- She earned an invitation to the Emerald Lane breeding program with individual performance that featured a BWR 97, WWR 114, YWR 102 and RE ratio 106.
- Her dam is a Pathfinder Cow.
- Maternal sister sells as Lot 148.

**112 Emerald Ln Ever Entense E476** [CAF]

Birth Date: 08-19-2017 Cow 19153893 Tattoo: E476

**Ela Chief B15**  
18209411 Ela Everelda Entense X369

\*Riverbend None Better Y095  
#\*Connealy Consensus 7229  
+\*CCC Blackbird 9101  
#TC Total 410  
+Whitstone Ever Entense T040  
#Rockn D Ambush 1531  
+B/R Ruby of Tiffany 8250  
#\*SAF 598 Bando 5175  
+Shadybrook Ever Entense B55D

SW	+61
SB	+134
SC	+223

CED	BEPD	WEPD	YEPD	CEM	MILK	CW	MARB	RE	FAT
+4	+2.3	+60	+102	+7	+29	+154	+1.67	+1.47	+1.022

- Pasture exposed from 11-9-20 to 12-15-20 to Emerald Ln Black Pearl D 208 and Hallstrand Enhance G16. Vet examined safe.
- Dam's Production: BR 7@99, NR 8@106, YR 6@106, IMF 5@112, REA 5@103. She sells as Lot 115.
- This member of the distinguished Everelda Entense cow family traces to the \$44,000 BT Everelda Entense 55D.
- Maternal brothers were the herd sire selections of Donald Tatge, Black River Falls WI; Eli Gingerich, Augusta, WI and Will Stichert, Chili, WI.
- Daughter sells as Lot 141.

**113 Emerald Ln Ever Entense D176** [CAF]

Birth Date: 02-25-2016 Cow 18674294 Tattoo: D176

**+\*Ela Everett Y512**  
17050569 +Falcon Everelda Entense 300P

#\*CRA Bextor 872 5205 608  
#\*TC Blackbird 4034  
#Vermilion Dateline 7078  
+ER Falcon EvereldaentenseK194  
#Bon View New Design 208  
+TC Erica Eileen 2047  
#\*SAF 598 Bando 5175  
+Shadybrook Ever Entense B55D

SW	+48
SB	+105
SC	+187

CED	BEPD	WEPD	YEPD	CEM	MILK	CW	MARB	RE	FAT
+4	+2.1	+52	+88	+8	+23	+28	+4.0	+5.9	+0.27

- Pasture exposed from 11-9-20 to 12-15-20 to Emerald Ln Black Pearl D 208 and Hallstrand Enhance G16. Vet examined safe.
- Production: IMF 1@104, Rib Fat 1@80, Rump Fat 1@76. Calving Interval 2@374 days.
- Dam's Production: BR 8@98, NR 8@110, YR 6@105, REA 6@105. Calving Interval 8@364 days. She sells as Lot 28.
- Members of the Everelda Entense cow family were originally gathered and then thoughtfully propagated in the Emerald Lane breeding program. This cow family is equated with maternal ability and herd sire production.
- Son sells as Lot 108. Maternal sister sells as Lot 125.

**114 ELA BARBARAMERE Nell C126**

Birth Date: 08-02-2015 Cow 18381799 Tattoo: C126

**#\*Plattermere Weigh Up K360**  
16692552 #Barbara of Plattermere 337

#Sitz Upward 307R  
#\*Connealy Onward  
Sitz Henrietta Pride 81M  
#GAR Retail Product  
Barbara of Plattermere 311  
#Sitz Upward 307R  
Whitstone Evergreen W243  
ELA Objective Orbit  
ELA Barbaramere Nell U99

SW	+60
SB	+137
SC	+247

CED	BEPD	WEPD	YEPD	CEM	MILK	CW	MARB	RE	FAT
+10	+4	+59	+104	+10	+26	+44	+5.7	+3.3	+0.05

- Pasture exposed from 11-9-20 to 12-15-20 to Emerald Ln Black Pearl D 208 and Hallstrand Enhance G16. Vet examined safe.
- Production: BR 1@100, NR 2@100, YR 1@100.
- Dam's Production: BR 2@98, NR 2@105, YR 2@103. Calving Interval 2@353 days.
- Her sire, Plattermere Weigh Up K360 is one of the top YW EPD bull in the Select Sires line-up. His Pathfinder Dam, Barbara of Plattermere 337, by Retail Product is now an elite donor at Deer Valley selling 1/2 interest to Simons Cattle Co at \$20,000 where she produced the donor dam of the \$27,000 top-selling heifer at the 2016 National Western Foundation Female Sale.
- Daughters sell as Lots 67 & 80. Maternal sister sells as Lot 75.

**115 ELA Everelda Entense X389** [CAC]

Birth Date: 04-01-2010 Cow +16800550 Tattoo: X389

**#B/R Ambush 28**  
14188956 +B/R Ruby of Tiffany 8250

#Rockn D Ambush 1531  
#Paramont Ambush 2172  
MS Blackcap Band of RD 1301  
#\*N Bar Emulation EXT  
B/R Ruby of Tiffany 5113  
#Bon View Bando 598  
+SAF Royal Lass 1002  
#Sitz Traveler 8180  
+BT Everelda Entense 55D

SW	+58
SB	+146
SC	+235

CED	BEPD	WEPD	YEPD	CEM	MILK	CW	MARB	RE	FAT
+5	+2.5	+58	+101	+11	+29	+50	+8.2	+4.9	+0.11

- Pasture exposed from 11-9-20 to 12-15-20 to Emerald Ln Black Pearl D 208 and Hallstrand Enhance G16. Vet examined safe.
- Production: BR 7@99, NR 8@106, YR 6@106, IMF 5@112, REA 5@103.
- Dam's Production: NR 4@113, YR 4@110, IMF 7@100, REA 7@104.
- Her sons were the herd sire selections of Donald Tatge, Black River Falls, WI; Eli Gingerich, Augusta, WI; and Will Stichert, Chili, WI.
- Her foundation 3rd dam, BT Everelda Entense 55D was the \$44,000 top selling cow of the 1996 Beartooth Sale to Three Trees where she produced \$500,000 in progeny sales.
- Daughter sells as Lot 112. Maternal sister sells as Lot 28.



## 116 Emerald Ln Bar-merNell G653

Birth Date: 03-14-2019 Cow 19626156 Tattoo: G653

\*Silveiras Conversion 8064  
 \*Byergo Black Magic 3348  
 17803074 \*Byergo Elia Cupcake 5900

\*SydGen Black Pearl 2006  
**Emerald Ln Bar-merNell D233**  
 18600708 ELA Barbaramere Nell X385

#+BT Crossover 758N  
 +EXG Saras Dream 5609 R3  
 Byergo Picasso  
 +Byergo Miss Cupcake 3600  
 #\*SydGen Trust 6228  
 SydGen Anita 8611  
 #\*SS Objective T510 OT26  
 Falcon Barbaramere Nell 2604

SW	+66
SB	+186
SC	+317



**BUBS Southern Charm AA31** - Sire of Lots 117 & 118.

CED	BEPD	WEPD	YEPD	CEM	MILK	CW	MARB	RE	FAT
+0	+4.9	+77	+137	+7	+30	+63	+90	+98	-026

- A.I. bred on 6-12-20 to Tehama Tahoe B767. Pasture exposed from 6-18-20 to 11-1-20 to Emerald Ln Black Pearl D 208. Vet examined safe.
- Individual Performance: BW 90 lbs., 205 Wt. 634 lbs., WWR 112, 365 Wt. 988 lbs., YWR 109.
- Adj. Ultrasound Scan Data: %IMF 5.89, ratio 103, REA 10.8, ratio 106, Rib Fat .23, ratio 74, Rump Fat .31, ratio 97.
- Dam's Production: NR 3@108, YR 1@109, IMF 1@103, REA 1@106, Rib Fat 1@74, Rump Fat 1@97. Calving Interval 3@342 days. She sells as Lot 2.
- Granddam's Production: BR 5@100, NR 7@99, YR 7@99, IMF 7@118, Rib Fat 7@98, Rump Fat 7@95. Calving Interval 7@364 days.
- Her dam was a standout on ultrasound day recording an individual IMF ratio 115, RE ratio 104, Rib Fat ratio 77 and Rump Fat ratio 89.
- A powerful set of growth and carcass EPDs have given way to an +318 \$C value ranking in the top 1% of non-parent cows.
- Maternal sister sells as Lot 92.

## 117 Emerald Ln Lady G631

Birth Date: 02-26-2019 Cow 19626147 Tattoo: G631

\*Silveiras Conversion 8064  
 \*BUBS Southern Charm AA31  
 17853196 \*Hickory Hill Erica 009

#+GAR New Design 5050  
**#ELA 5050 Lady X350**  
 16690310 +Rubles Lady U017

#+BT Crossover 758N  
 +EXG Saras Dream 5609 R3  
 #\*Connealy Stimulus 8419  
 Hickory Hill Erica TA32  
 #B/R New Design 036  
 GAR Precision 706  
 #Quaker Hill Objective 3J15  
 +MtnMeadow Lady P5046

SW	+78
SB	+139
SC	+253



**ELA 5050 Lady X350** - Dam of Lot 117 that sells as Lot 25.

CED	BEPD	WEPD	YEPD	CEM	MILK	CW	MARB	RE	FAT
+9	+9	+68	+115	+11	+32	+49	+64	+85	+003

- A.I. bred on 6-11-20 to Jindra Acclaim. Pasture exposed from 6-18-20 to 11-1-20 to Emerald Ln Black Pearl D 208. Vet examined safe.
- Individual Performance: BW 78 lbs., BWR 94, 205 Wt. 635 lbs., WWR 112, 365 Wt. 958 lbs., YWR 105.
- Adj. Ultrasound Scan Data: %IMF 4.96, REA 10.1, Rib Fat .40, Rump Fat .29, ratio 91.
- Dam's Production: BR 7@99, NR 7@111, YR 4@108, REA 5@110. She sells as Lot 25.
- Granddam's Production: BR 9@98, NR 10@103, YR 6@106, REA 9@106, Rump Fat 9@98. She sells as Lot 26.
- Her dam is a Pathfinder Cow and a foundation Emerald Lane female recruited to the breeding herd after recording individual performance of BWR 91, WWR 110, YWR 111, IMF ratio 110 and RE ratio 118. Her curve bending attributes were immediately put to work producing a former Emerald Lane herd sire and herd bull selection of Curtis Colby, Osceola, MO.

## 118 Emerald Ln Gammer G621 (CAF)

Birth Date: 02-09-2019 Cow 19626143 Tattoo: G621

\*Silveiras Conversion 8064  
 \*BUBS Southern Charm AA31  
 17853196 \*Hickory Hill Erica 009

#Poss Total Impact 745  
**Emerald Ln Gammer D188**  
 18673974 ELA Gammer Y488

#+BT Crossover 758N  
 +EXG Saras Dream 5609 R3  
 #\*Connealy Stimulus 8419  
 Hickory Hill Erica TA32  
 #TC Total 410  
 Poss Blackcap 5116  
 #+B/R New Frontier 095  
 +CSP Gammer S916

SW	+46
SB	+113
SC	+205

CED	BEPD	WEPD	YEPD	CEM	MILK	CW	MARB	RE	FAT
+5	+2.3	+57	+101	+11	+17	+27	+63	+35	+017

- A.I. bred on 6-12-20 to GAR Home Town. Pasture exposed from 6-18-20 to 11-1-20 to Emerald Ln Black Pearl D 208. Vet examined safe.
- Individual Performance: BW 87 lbs., 205 Wt. 577 lbs., WWR 102, 365 Wt. 916 lbs., YWR 101.
- Adj. Ultrasound Scan Data: %IMF 6.00, ratio 105, REA 10.5, ratio 103, Rib Fat .35, Rump Fat .44.
- Dam's Production: NR 3@100, YR 2@97, IMF 2@102, Rib Fat 2@100. She sells as Lot 6.
- Granddam's Production: BR 4@99, NR 4@99, YR 4@97, IMF 4@118, Rib Fat 4@100. Calving Interval 4@359 days.
- She descends maternally from the famed Bon View Gammer 85, dam of Bon View New Design 878 and Woodhill Foresight.

## 119 Emerald Ln Zara G617

Birth Date: 02-04-2019 Cow 19633169 Tattoo: G617

#\*VAR Discovery 2240  
 #\*AAR Ten X 7008 SA  
 #\*Deer Valley Rita 0308  
 #\*SydGen CC&7  
 +Sitz Henrietta Pride 643T  
 #Bon View New Design 208  
 +TC Erica Eileen 2047  
 #SAV 8180 Traveler 004  
 Zara HM of CDJ P17

+\*VAR Legend 5019  
 18066037 #\*PF CC&7 Henrietta Pride 1044  
 #TC Total 410

**Ela Patty Z632**  
 17384864 ELA P17 004 Patty T69

SW	+54
SB	+142
SC	+232

CED	BEPD	WEPD	YEPD	CEM	MILK	CW	MARB	RE	FAT
+6	+1.0	+61	+113	+13	+22	+45	+71	+43	+0

- A.I. bred on 6-11-20 to Deer Valley Growth Fund. Pasture exposed from 6-18-20 to 11-1-20 to Emerald Ln Black Pearl D 208. Vet examined safe.
- Individual Performance: BW 74 lbs., BWR 89, 205 Wt. 572 lbs., WWR 101, 365 Wt. 935 lbs., YWR 103.
- Adj. Ultrasound Scan Data: %IMF 5.20, REA 9.3, Rib Fat .40, Rump Fat .28, ratio 88.
- Dam's Production: NR 7@99, YR 6@101, IMF 6@101, Rump Fat 6@91. Calving Interval 7@365 days.
- Granddam's Production: NR 9@108, YR 8@103, REA 9@100. She sells as Lot 63.
- Maternal brothers were the herd sire selections of Kelly Dority, Edwards, MO and James Denney, Ozark, MO.

## 120 Emerald Ln Enchantress G636 (DDP)

Birth Date: 02-28-2019 Cow 19626151 Tattoo: G636

#\*SydGen Trust 6228  
 #\*SCR Promise 4042  
 +SydGen Forever Lady 4413  
 #\*Connealy Forward  
 #+Three Trees Anita 5133  
 #\*AAR Ten X 7008 SA  
 Ela NS Fern Y538  
 #\*SAV Final Answer 0035  
 Basin Enchantress 4546

+\*SydGen Black Pearl 2006  
 17236055 SydGen Anita 8611

ELA Big Ten C91  
**Emerald Ln Enchantress E337**  
 18828669 #JVC Enchantress 4546 9127

SW	+59
SB	+161
SC	+270

CED	BEPD	WEPD	YEPD	CEM	MILK	CW	MARB	RE	FAT
+5	+2.3	+60	+111	+10	+30	+52	+83	+65	+038

- A.I. bred on 6-13-20 to Tehama Tahoe B767. Pasture exposed from 6-18-20 to 11-1-20 to Emerald Ln Black Pearl D 208. Vet examined safe.
- Individual Performance: BW 78 lbs., 205 Wt. 572 lbs., WWR 101, 365 Wt. 921 lbs., YWR 101.
- Adj. Ultrasound Scan Data: %IMF 5.65, REA 10.0, Rib Fat .38, Rump Fat .33.
- Dam's Production: NR 2@102, YR 1@101. She sells as Lot 35.
- Granddam's Production: NR 8@99, YR 5@105, IMF 6@105, REA 6@105, Rump Fat 6@85. Calving Interval 8@360 days.
- Her granddam was a heifer calf acquisition with individual performance of BWR 100, WWR 123, YWR 110, IMF ratio 117 and RE ratio 108 in the Montana herd of Marvin Rehbein. She earned Pathfinder recognition in the Emerald Lane program.





**Mytty In Focus** - Full brother to the granddam of Lot 123.



**VAR Legend 5019** - Sire of Lots 119 & 121.

## 121 Emerald Ln Blackbird G643

Birth Date: 03-08-2019 Cow 19633159 Tattoo: G643

\*VAR Discovery 2240  
 #\*AAR Ten X 7008 SA  
 #\*Deer Valley Rita 0308  
 #\*SydGen CC&7  
 #\*Sitz Henrietta Pride 643T  
 #\*Plattemere Weigh Up K360  
 Ela Traveler C102  
 #\*VAR Legend 5019  
 18066037 +\*PF CC&7 Henrietta Pride 1044  
 #\*Sitz Upward 307R  
 #\*Connealy Onward  
 Sitz Henrietta Pride 81M  
 #GAR Retail Product  
 Barbara of Plattemere 311  
 #Sitz Traveler 8180  
 SAV Emulous 8145  
 #SAV 8180 Traveler 004  
 KEM 119 of Woodlawn

SW	+45
SB	+147
SC	+258

CED	BEPD	WEPD	YEPD	CEM	MILK	CW	MARB	RE	FAT
+5	+2.4	+58	+112	+12	+21	+42	+66	+61	-.021

- A.I. bred on 6-11-20 to Deer Valley Growth Fund. Pasture exposed from 6-18-20 to 11-1-20 to Emerald Ln Black Pearl D 208. Vet examined safe.
- Individual Performance: BW 78 lbs., 205 Wt. 555 lbs., WWR 98, 365 Wt. 937 lbs., YWR 103.
- Adj. Ultrasound Scan Data: %IMF 5.63, REA 10.2, ratio 100, Rib Fat .30, ratio 97, Rump Fat .30, ratio 94.
- Dam's Production: BR 2@94, NR 2@96, YR 1@103, REA 1@100, Rib Fat 1@97, Rump Fat 1@94. Calving Interval 2@351 days. She sells as Lot 37.
- Granddam's Production: BR 2@100, NR 4@102, YR 4@103, REA 4@109. Calving Interval 6@360 days.
- Her sire, VAR Legend 5019 sold as the \$35,000 1/2 interest, featured lot 1 bull of the 2016 Vintage Angus Sale now featured at ST Genetics. Legend combines curve bending attributes with carcass merit and descends maternally from Henrietta Pride 643T, the fabulous full sister to the Pathfinder growth sire, Sitz Upward 307R.

## 122 Emerald Ln Kemof Woodlawn G616

Birth Date: 02-03-2019 Cow 19626141 Tattoo: G616

#Sitz Upward 307R  
 #\*Plattemere Weigh Up K360  
 16692552 #Barbara of Plattemere 337  
 #\*Connealy Onward  
 Sitz Henrietta Pride 81M  
 #GAR Retail Product  
 Barbara of Plattemere 311  
 #Sitz Traveler 8180  
 SAV Emulous 8145  
 #SAV 8180 Traveler 004  
 KEM 119 of Woodlawn

SW	+65
SB	+132
SC	+226

CED	BEPD	WEPD	YEPD	CEM	MILK	CW	MARB	RE	FAT
+9	+8	+63	+111	+9	+27	+45	+35	+62	-.021

- A.I. bred on 6-12-20 to McKellar Legend 3320. Pasture exposed from 6-18-20 to 11-1-20 to Emerald Ln Black Pearl D 208. Vet examined safe.
- Individual Performance: BW 78 lbs., BWR 94, 205 Wt. 549 lbs., WWR 97, 365 Wt. 906 lbs., YWR 100.
- Adj. Ultrasound Scan Data: %IMF 4.93, REA 11.3, ratio 111, Rib Fat .23, ratio 74, Rump Fat .30, ratio 94.
- Dam's Production: BR 7@96, NR 8@104, YR 7@101, REA 7@102. Calving Interval 8@364 days.
- Maternal brothers were selected by Don & Pam Zaner, Osceola, MO and ECO Angus, Gillett, WI while sisters were the herd replacement choice of D & G Angus, Marquette, MI; Linz Heritage Angus, Crown Point, IN and Jory Fremstad, Westby, WI.
- Maternal sister sells as Lot 3.

## 123 Emerald Ln Countess G627

Birth Date: 02-19-2019 Cow 19626146 Tattoo: G627

#Sitz Upward 307R  
 #\*Plattemere Weigh Up K360  
 16692552 #Barbara of Plattemere 337  
 #\*Connealy Onward  
 Sitz Henrietta Pride 81M  
 #GAR Retail Product  
 Barbara of Plattemere 311  
 #TC Total 410  
 Poss Blackcap 5116  
 #SAF Focus of ER  
 Mytty Countess 906

SW	+50
SB	+139
SC	+233

CED	BEPD	WEPD	YEPD	CEM	MILK	CW	MARB	RE	FAT
+6	+1.7	+60	+112	+10	+21	+40	+55	+45	-.009

- A.I. bred on 6-13-20 to Tehama Tahoe B767. Pasture exposed from 6-18-20 to 11-1-20 to Emerald Ln Black Pearl D 208. Vet examined safe.
- Individual Performance: BW 78 lbs., BWR 95, 205 Wt. 493 lbs., WWR 87, 365 Wt. 872 lbs., YWR 96.
- Adj. Ultrasound Scan Data: %IMF 5.45, REA 9.0, Rib Fat .27, ratio 87, Rump Fat .28, ratio 88.
- Dam's Production: BR 3@98, YR 3@98. Calving Interval 4@368 days. She sells as Lot 16.
- Granddam's Production: NR 5@103, YR 4@100, REA 10@100, Rib Fat 10@95, Rump Fat 10@91.
- Her dam is an embryo transplant daughter of "V9133" the full sister to Pathfinder Sire Mytty In Focus. A flush sister to C56 sells as Lot 17.
- Maternal sister sells as Lot 100.

## 124 Emerald Ln Ever Entense G693 [DDP]

Birth Date: 05-18-2019 Cow 19626173 Tattoo: G693

\*Silveiras Conversion 8064  
 #\*Byergo Black Magic 3348  
 17803074 #Byergo Elia Cupcake 5900  
 #\*BT Crossover 758N  
 +EXG Saras Dream S609 R3  
 Byergo Picasso  
 +Byergo Miss Cupcake 3600  
 #Sitz Upward 307R  
 #Barbara of Plattemere 337  
 #\*SS Objective T510 0T26  
 \*Ela Everelda ENTENSE W226

SW	+64
SB	+169
SC	+279

CED	BEPD	WEPD	YEPD	CEM	MILK	CW	MARB	RE	FAT
+4	+3.6	+71	+131	+8	+30	+56	+70	+1.07	-.045

- A.I. bred on 6-13-20 to Tehama Tahoe B767. Pasture exposed from 6-18-20 to 11-1-20 to Emerald Ln Black Pearl D 208. Vet examined safe.
- Individual Performance: BW 78 lbs., BWR 100, 205 Wt. 582 lbs., WWR 97, 365 Wt. 929 lbs., YWR 100.
- Adj. Ultrasound Scan Data: %IMF 5.70, ratio 102, REA 12.3, ratio 121, Rib Fat .22, ratio 73, Rump Fat .25, ratio 78.
- Dam's Production: NR 3@109, YR 3@107, REA 3@107, Rib Fat 3@87, Rump Fat 3@89. Calving Interval 4@369 days.
- Grandam's Production: BR 3@99, NR 3@104, YR 3@104, REA 2@109. Calving Interval 5@360 days.
- Her dam is a distinguished member of the Everelda Entense cow family that now serves JBell Angus Genetic's program at Salem, MO. She is a "Weigh Up" daughter that posted individual performance of BWR 97, WWR 109 and YWR 110.

## 125 Emerald Ln Ever Entense G619 [CAC]

Birth Date: 02-08-2019 Cow 19626142 Tattoo: G619

\*Silveiras Conversion 8064  
 #\*Byergo Black Magic 3348  
 17803074 #Byergo Elia Cupcake 5900  
 #\*TC Total 410  
 #Ela Everelda Entense Y252  
 17105044 +Falcon Everelda Entense 676N  
 #\*BT Crossover 758N  
 +EXG Saras Dream S609 R3  
 Byergo Picasso  
 +Byergo Miss Cupcake 3600  
 #Bon View New Design 208  
 +TC Erica Eileen 2047  
 #+SAF 598 Bando 5175  
 +Shadybrook Ever Entense B55D

SW	+68
SB	+109
SC	+210

CED	BEPD	WEPD	YEPD	CEM	MILK	CW	MARB	RE	FAT
-4	+3.8	+61	+111	+2	+34	+30	+78	+23	+0.53

- A.I. bred on 6-12-20 to GAR Home Town. Pasture exposed from 6-18-20 to 11-1-20 to Emerald Ln Black Pearl D 208. Vet examined safe.
- Individual Performance: BW 83 lbs., BWR 100, 205 Wt. 564 lbs., WWR 99, 365 Wt. 870 lbs., YWR 95.
- Adj. Ultrasound Scan Data: %IMF 5.92, ratio 103, REA 9.2, Rib Fat .41, Rump Fat .55.
- Dam's Production: BR 8@98, NR 8@110, YR 6@105, REA 6@105. Calving Interval 8@364 days. She sells as Lot 28.
- Grandam's Production: NR 4@113, YR 4@110, IMF 7@100, REA 7@104.
- Her dam posted individual performance WWR 117, YWR 114 with 22 contemporaries and went on to become a Pathfinder Dam.
- Her foundation 4th dam, BT Everelda Entense 55D was the \$44,000 top selling cow of the 1996 Beartooth Sale to Three Trees where she produced \$500,000 in progeny sales.
- Maternal sister sells as Lot 113.



## 126 Emerald Ln Countess G639

**Birth Date:** 03-05-2019 **Cow** 19626153 **Tattoo:** G639

\*Riverbend None Better Y095  
#Connealy Consensus 7229  
+\*CCC Blackbird 9101  
#TC Total 410  
+Whitstone Ever Entense T040  
#SS Objective T510 OT26  
SS Miss Rita R011 7R8  
#SAF Focus of ER  
Mytty Countess 906

SW
+80
SB
+132
SC
+223

CED	BEPD	WEPD	YEPD	CEM	MILK	CW	MARB	RE	FAT
+3	+3.3	+80	+130	+4	+29	+56	+68	+25	+0.20

- A.I. bred on 6-12-20 to EWA Peyton 642. Pasture exposed from 6-18-20 to 11-1-20 to Emerald Ln Black Pearl D 208. Vet examined safe.
- Individual Performance: BW 92 lbs., 206 Wt. 671 lbs., WWR 118, 365 Wt. 1,025 lbs., YWR 112.
- Adj. Ultrasound Scan Data: %IMF 5.50, REA 9.3, Rib Fat .36, Rump Fat .29, ratio 91.
- Dam's Production: NR 7@111, YR 5@108, IMF 5@114, REA 5@103, Rump Fat 5@98. Calving Interval 7@368 days. She sells as Lot 21.
- Granddam's Production: NR 7@95, YR 6@96.
- She is a maternal sister to Emerald Lane herd sire, Emerald Ln Double Vision D183 from a Pathfinder Dam.
- Her 2015 sister was the herd replacement selection of Lucas Coblenz, Richland Center, WI while brothers were chosen by Lawrence Dunning, Deepwater, MO and ECO Angus, Gillett, WI.
- Maternal sister sells as Lot 48.



Mytty Countess 906 - Maternal great-granddam of Lot 126.



ELA JP Lass A811 - Dam of Lot 127 that sells as Lot 104.

## 127 Emerald Ln Lass G683

**Birth Date:** 04-20-2019 **Cow** 19626167 **Tattoo:** G683

\*Riverbend None Better Y095  
#Connealy Consensus 7229  
+\*CCC Blackbird 9101  
#TC Total 410  
+Whitstone Ever Entense T040  
#Mytty In Focus  
#AAR Lady Kelton 5551  
#TC Total 410  
+Falcon JP Lass 793M

SW
+66
SB
+156
SC
+242

CED	BEPD	WEPD	YEPD	CEM	MILK	CW	MARB	RE	FAT
+1	+2.9	+78	+136	+6	+22	+60	+63	+55	+0.12

- A.I. bred on 6-12-20 to GAR Home Town. Pasture exposed from 6-18-20 to 11-1-20 to Emerald Ln Black Pearl D 208. Vet examined safe.
- Individual Performance: BW 78 lbs., BWR 99, 205 Wt. 615 lbs., WWR 103, 365 Wt. 993 lbs., YWR 107.
- Adj. Ultrasound Scan Data: %IMF 5.19, REA 11.0, ratio 108, Rib Fat .32, Rump Fat .36.
- Dam's Production: NR 4@99, YR 3@106, IMF 3@114, REA 3@108, Rib Fat 3@96, Rump Fat 3@89. She sells as Lot 104.
- Grandam's production: NR 5@113, YR 3@107, IMF 5@109, REA 5@103. Calving Interval 5@358 days.
- Her dam is a second-generation Emerald Lane "Lass" by "Ten X" that recorded a WWR 112, YWR 111 and IMF ratio 124.
- Her maternal brothers sold to Gary & Cheryl Cook, Butler, MO and ECO Angus, Gillett, WI while a daughter was the herd replacement selection of Seth Rowe, Darlington, WI.

## 128 Emerald Ln Chloe G632

**Birth Date:** 02-26-2019 **Cow** 19626148 **Tattoo:** G632

\*Riverbend None Better Y095  
#Connealy Consensus 7229  
+\*CCC Blackbird 9101  
#TC Total 410  
+Whitstone Ever Entense T040  
Nichols Next Step P129  
Nichols Stacy M352  
#SS Objective T510 OT26  
Falcon Chloe 2526

SW
+56
SB
+118
SC
+203

CED	BEPD	WEPD	YEPD	CEM	MILK	CW	MARB	RE	FAT
+5	+1.6	+62	+108	+8	+22	+38	+43	+33	+0.24

- A.I. bred on 6-12-20 to EWA Peyton 642. Pasture exposed from 6-18-20 to 11-1-20 to Emerald Ln Black Pearl D 208. Vet examined safe.
- Individual Performance: BW 76 lbs., BWR 100, 205 Wt. 397 lbs., WWR 100, 365 Wt. 727 lbs., YWR 100.
- Adj. Ultrasound Scan Data: %IMF 3.78, ratio 100, REA 8.4, ratio 100, Rib Fat .16, ratio 100, Rump Fat .19, ratio 100.
- Dam's Production: BR 6@95.
- Grandam's Production: BR 1@92, NR 1@106, YR 1@105.
- Her dam earned her invitation to the breeding program with individual performance of BWR 92, WWR 106 and YWR 105.
- Maternal sister sells as Lot 41.

## 129 Emerald Ln Zara G651

**Birth Date:** 03-13-2019 **Cow** 19626155 **Tattoo:** G651

\*Riverbend None Better Y095  
#Connealy Consensus 7229  
+\*CCC Blackbird 9101  
#TC Total 410  
+Whitstone Ever Entense T040  
#Sitz Traveler 8180  
+Boyd Forever Lady 8003  
HM Crossfire 2004  
Zara HM 530

SW
+56
SB
+111
SC
+188

CED	BEPD	WEPD	YEPD	CEM	MILK	CW	MARB	RE	FAT
+0	+3.7	+60	+104	+6	+29	+42	+44	+36	+0.34

- A.I. bred on 6-12-20 to EWA Peyton 642. Pasture exposed from 6-18-20 to 11-1-20 to Emerald Ln Black Pearl D 208. Vet examined safe.
- Individual Performance: BW 85 lbs., 205 Wt. 558 lbs., WWR 98, 365 Wt. 912 lbs., YWR 100.
- Adj. Ultrasound Scan Data: %IMF 5.95, ratio 104, REA 10.5, ratio 103, Rib Fat .35, Rump Fat .36.
- Dam's Production: NR 9@108, YR 8@103, REA 9@100. She sells as Lot 63.
- Grandam's Production: BR 2@100, NR 2@99, YR 1@110, IMF 1@100, REA 1@100, Rib Fat 1@100, Rump Fat 1@100.
- Garret Trudell, Florence, WI selected her maternal brother while sisters are herd replacement selections of Nollers Angus, Rockton, IL; Spring Creeks Cattle Co, Wauzeka, WI; Ben Stichert, Chili, WI and Garret Trudell, Florence, WI.

## 130 Emerald Ln Countess G624

**Birth Date:** 02-16-2019 **Cow** 19626145 **Tattoo:** G624

\*BUBS Southern Charm A31  
#Hickory Hill Erica 009  
#Poss Total Impact 745

\*Silveiras Conversion 8064  
+EXG Saras Dream S609 R3  
#Connealy Stimulus 8419  
Hickory Hill Erica TA32  
#TC Total 410  
Poss Blackcap 5116  
#SAF Focus of ER  
Mytty Countess 906

SW
+53
SB
+131
SC
+235

CED	BEPD	WEPD	YEPD	CEM	MILK	CW	MARB	RE	FAT
+3	+2.7	+59	+98	+10	+23	+29	+77	+58	+0.10

- A.I. bred on 6-13-20 to Diablo Deluxe 1104. Pasture exposed from 6-18-20 to 11-1-20 to Emerald Ln Black Pearl D 208. Vet examined safe.
- Individual Performance: BW 83 lbs., BWR 100, 205 Wt. 533 lbs., WWR 94, 365 Wt. 829 lbs., YWR 91.
- Adj. Ultrasound Scan Data: %IMF 6.39, ratio 112, REA 9.6, Rib Fat .31, ratio 100, Rump Fat .34.
- Dam's Production: NR 4@101, IMF 3@107, Rib Fat 3@88, Rump Fat 3@80. Calving Interval 5@371 days. She sells as Lot 17.
- Grandam's Production: NR 5@103, YR 4@100, REA 10@100, Rib Fat 10@95, Rump Fat 10@91.
- Her dam is an embryo transplant daughter of "V9133" the full sister to Pathfinder Sire Mytty In Focus.
- Jake Fredrickson, Junction City, WI selected her 2018 maternal brother after he recorded a WWR 103, IMF ratio 108 and RE ratio 103.





**McKellar Legend 3320** - Service sire of Lot 133.



**Plattemere Weigh Up K360** - Lot 135 is double-bred to this Pathfinder Sire.

### 131 Emerald Ln Fern G677 [DDP]

Birth Date: 04-10-2019 Cow 19626162 Tattoo: G677

#*Jindra Double Vision <b>Emerald Ln DoubleVision D183</b> 18536333	#Ela Countess Z627	#Connealy Reflection +Hoff Rachel 8312 405 #*SS Objective T510 0T26 +JVC Countess 906 V9130 #Bon View New Design 1407 LCC Sunset K3118 #TC Total 410 BT Crossover Valentine 7	<b>\$W</b> +67 <b>\$B</b> +137 <b>\$C</b> +230
Ela NS Fern Y538 17246362	ELAT Fern W210	#LCC New Standard	

- | CED | BEPD | WEPD | YEPD | CEM | MILK | CW  | MARB | RE  | FAT   |
|-----|------|------|------|-----|------|-----|------|-----|-------|
| +4  | +1.4 | +60  | +109 | +5  | +33  | +46 | +74  | +37 | +0.38 |
- Pasture exposed from 12-30-20 to 12-12-2021 to Emerald Ln Black Pearl D 208 and Hallstrand Enhance G16. Preg check information available sale day.
  - Individual Performance: BW 78 lbs., BWR 99, 205 Wt. 639 lbs., WWR 107, 365 Wt. 1,004 lbs., YWR 108.
  - Adj. Ultrasound Scan Data: %IMF 5.72, ratio 102, REA 9.4, Rib Fat .44, Rump Fat .39.
  - Dam's Production: BR 5@98, NR 7@111, YR 6@109, IMF 6@108, REA 6@109. Calving Interval 8@358 days. She sells as Lot 29.
  - Grandam's Production: REA 8@100, Rib Fat 8@86, Rump Fat 8@79. Calving Interval 10@373 days. She sells as Lot 62.
  - Her 2018 maternal sister posted an individual WWR 126, YWR 119 and RE ratio 111. Her first calf earned her a NR 1@106.
  - Maternal sister sells as Lot 50.

### 132 Emerald Ln Blackbird G684

Birth Date: 04-23-2019 Cow 19626168 Tattoo: G684

#*Jindra Double Vision <b>Emerald Ln DoubleVision D183</b> 18536333	#Ela Countess Z627	#Connealy Reflection +Hoff Rachel 8312 405 #*SS Objective T510 0T26 +JVC Countess 906 V9130 #*SAV Brand Name 9115 NER Forever Lady 7612 #*SAV Final Answer 0035 +NER Blackbird 3901	<b>\$W</b> +61 <b>\$B</b> +132 <b>\$C</b> +244
NER Brand Name 2407	NER Blackbird 2402		

- | CED | BEPD | WEPD | YEPD | CEM | MILK | CW  | MARB | RE  | FAT   |
|-----|------|------|------|-----|------|-----|------|-----|-------|
| +6  | +1.0 | +58  | +96  | +8  | +26  | +40 | +71  | +28 | +0.11 |
- A.I. bred on 6-12-20 to EWA Peyton 642. Pasture exposed from 6-18-20 to 11-1-20 to Emerald Ln Black Pearl D 208. Vet examined safe.
  - Individual Performance: BW 74 lbs., BWR 97, 205 Wt. 650 lbs., WWR 109, 365 Wt. 903 lbs., YWR 97.
  - Adj. Ultrasound Scan Data: %IMF 5.81, ratio 104, REA 9.3, Rib Fat .25, ratio 83, Rump Fat .33.
  - Dam's Production: 2@99, NR 3@95, YR 1@97, IMF 1@104, Rib Fat 1@83. Calving Interval 3@350 days. She sells as Lot 7.
  - Grandam's Production: IMF 1@102, Rib Fat 1@86, Rump Fat 1@86.
  - Her sire, Emerald Ln Double Vision D183 earned his pasture service duties with individual performance of BWR 92, WWR 118 and YWR 106. He has an intriguing progeny record of BR 35@99, WR 36@101, YR 9@101 and IMF 10@103.

### 133 Emerald Ln Blackcap G695 [MIP-CHP]

Birth Date: 05-20-2019 Cow 19626174 Tattoo: G695

#*Plattemere Weigh Up K360 <b>Emerald Ln Weigh Up E365</b> 18962320	#ELA Queen A840	#Sitz Upward 307R #Barbara of Plattemere 337 #WMR Timeless 458 Falcon Queen Susan 2025 #*SAV Final Answer 0035 +Coleman Rita 603 +Falcon 5321 FD 373N BRI Blackcap 703	<b>\$W</b> +62 <b>\$B</b> +144 <b>\$C</b> +241
JVC Final Answer 0035 9112	Falcon Blackcap 3157		

- | CED | BEPD | WEPD | YEPD | CEM | MILK | CW  | MARB | RE  | FAT   |
|-----|------|------|------|-----|------|-----|------|-----|-------|
| +5  | +2.3 | +64  | +111 | +9  | +27  | +49 | +73  | +25 | +0.28 |
- A.I. bred on 6-11-20 to McKellar Legend 3320. Pasture exposed from 6-18-20 to 11-1-20 to Emerald Ln Black Pearl D 208. Vet examined safe.
  - Individual Performance: BW 78 lbs., BWR 99, 205 Wt. 663 lbs., WWR 111, 365 Wt. 1,025 lbs., YWR 110.
  - Adj. Ultrasound Scan Data: %IMF 6.03, ratio 108, REA 9.2, Rib Fat .40, Rump Fat .43.
  - Dam's Production: NR 4@108, YR 4@107, IMF 4@114, REA 4@101. She sells as Lot 105.
  - Grandam's Production: NR 4@98, YR 4@103, IMF 4@105, REA 4@109.
  - Her maternal brother posted a WWR 116, YWR 109 and was selected by Dusty Anstine, Chilhowee, MO.

### 134 Emerald Ln Blackbird G682 [DDP]

Birth Date: 04-19-2019 Cow 19626166 Tattoo: G682

#*Plattemere Weigh Up K360 <b>Emerald Ln Weigh Up E370</b> 18837372	#Ela Barbarmere Jet B987	#Sitz Upward 307R #Barbara of Plattemere 337 ELA Wrangler Z625 Ela Barbarmere Jet Z712 #*Sitz Top Game 561X *JMB Emulota 013 #TC Total 410 #BT Pride 46R	<b>\$W</b> +52 <b>\$B</b> +148 <b>\$C</b> +231
#*JMB Traction 292	Ela -R- Pride Y532		

- | CED | BEPD | WEPD | YEPD | CEM | MILK | CW  | MARB | RE  | FAT   |
|-----|------|------|------|-----|------|-----|------|-----|-------|
| +2  | +3.3 | +59  | +113 | +6  | +29  | +46 | +53  | +79 | -0.26 |
- A.I. bred on 6-12-20 to Jindra Acclaim. Pasture exposed from 6-18-20 to 11-1-20 to Emerald Ln Black Pearl D 208. Vet examined safe.
  - Individual Performance: BW 74 lbs., 205 Wt. 578 lbs., WWR 96, 365 Wt. 948 lbs., YWR 101.
  - Adj. Ultrasound Scan Data: %IMF 5.13, REA 10.5, ratio 103, Rib Fat .31, Rump Fat .26, ratio 81.
  - Dam's Production: NR 1@96, YR 1@101, REA 1@103, Rump Fat 1@81. She sells as Lot 101.
  - Grandam's Production: NR 8@103, YR 6@103, IMF 7@04, REA 7@101, Rib Fat 7@97. Calving Interval 8@365 days. She sells as Lot 27.
  - Her dam, by JMB Traction 292 posted an individual performance portfolio that included a WWR 102, YWR 106 and RE ratio 119.
  - Her granddam produced 8 consecutive AI sired registered sons and daughters while maintaining a 365-day calving interval.

### 135 Emerald Ln Bar-mereNell G666 [DDP]

Birth Date: 03-28-2019 Cow 19626159 Tattoo: G666

#*Plattemere Weigh Up K360 <b>Emerald Ln Weigh Up E370</b> 18837372	#Ela Barbarmere Jet B987	#Sitz Upward 307R #Barbara of Plattemere 337 ELA Wrangler Z625 Ela Barbarmere Jet Z712 #Sitz Upward 307R #Barbara of Plattemere 337 #*SS Objective T510 0T26 Falcon Barbarmere Nell 2604	<b>\$W</b> +60 <b>\$B</b> +153 <b>\$C</b> +265
#*Plattemere Weigh Up K360	ELA Barbarmere Nell X385		

- | CED | BEPD | WEPD | YEPD | CEM | MILK | CW  | MARB | RE  | FAT   |
|-----|------|------|------|-----|------|-----|------|-----|-------|
| +8  | +1.8 | +62  | +113 | +10 | +27  | +42 | +72  | +85 | -0.44 |
- A.I. bred on 6-12-20 to Tehama Tahoe B767. Pasture exposed from 6-18-20 to 11-1-20 to Emerald Ln Black Pearl D 208. Vet examined safe.
  - Individual Performance: BW 71 lbs., BWR 95, 205 Wt. 551 lbs., WWR 97, 365 Wt. 897 lbs., YWR 100.
  - Adj. Ultrasound Scan Data: %IMF 6.08, ratio 106, REA 11.3, ratio 111, Rib Fat .19, ratio 61, Rump Fat .26, ratio 81.
  - Dam's Production: BR 2@97, NR 2@98, YR 1@100, IMF 1@111, REA 1@61, Rib Fat 1@81. Calving Interval 2@360 days. She sells as Lot 34.
  - Grandam's Production: BR 5@100, NR 7@99, YR 7@99, IMF 7@118, Rib Fat 7@98, Rump Fat 7@95. Calving Interval 7@364 days.
  - Her dam was recruited for the Emerald Lane breeding program after recording individual performance of BWR 99, WWR 102, IMF ratio 114 and RE ratio 103.
  - She is double-bred to the Pathfinder Sire Plattemere Weigh Up K360 featured at Select Sires.



## 136 Emerald Ln Ever Entense G698 [OHP]

Birth Date: 05-29-2019 Cow 19626177 Tattoo: G698

Emerald Ln Weigh Up E365 18962320		#Plattmereg Weigh Up K360 #ELA Queen A840		#Sitz Upward 307R #Barbara of Plattmereg 337 #WWR Timeless 458 Falcon Queen Susan 2025						\$W
		+Ela Power Count B979		#Rockn D Ambush 1531						+51
Emerald Ln Ever Entense D253 18598592		Ela Everelda Entense B933		+B/R Ruby of Tiffany 8250						+142
				*GAR Predestined						SC
				Falcon Barbarmere Jet 2685						+250

CED	BEPD	WEPD	YEPD	CEM	MILK	CW	MARB	RE	FAT
+4	+2.9	+56	+98	+10	+26	+42	+63	+44	-014

- Pasture exposed from 6-18-20 to 11-1-20 to Emerald Ln Black Pearl D208. Vet examined safe.
- Individual Performance: BW 80 lbs., 205 Wt. 596 lbs., WWR 99, 365 Wt. 849 lbs., YWR 91.
- Adj. Ultrasound Scan Data: %IMF 5.31, REA 8.3, Rib Fat .19, ratio 63, Rump Fat .20, ratio 63.
- Dam's Production: BR 2@98, NR 3@101. Calving Interval 3@345 days. She sells as Lot 5.
- Grandam's Production: BR 3@99, NR 4@108, YR 3@106, REA 3@101, Rib Fat 3@83, Rump Fat 3@94. She sells as Lot 57.
- Her dam gained her admission to the Emerald Lane breeding program with individual performance featuring a WWR 108, YWR 107 and IMF ratio 108.
- She stems maternally from the legendary Sitz Everelda Entense 1905.



Tehama Tahoe B767 - Service sire of Lots 135, 137 & 138.

## 137 Emerald Ln Fern G667 [DDP]

Birth Date: 03-29-2019 Cow 19626160 Tattoo: G667

Emerald Ln Weigh Up E370 18837372		#Plattmereg Weigh Up K360 #Ela Barbarmere Jet B987		#Sitz Upward 307R #Barbara of Plattmereg 337 ELA Wrangler Z625 Ela Barbarmere Jet Z712						\$W
		#VAR Discovery 2240		**AAR Ten X 7008 SA						+51
Emerald Ln Fern E371 18828687		Ela NS Fern Y538		+*Deer Valley Rita 0308						+137
				*LCC New Standard						SC
				ELAT Fern W210						+226

CED	BEPD	WEPD	YEPD	CEM	MILK	CW	MARB	RE	FAT
+3	+2.5	+53	+99	+5	+29	+36	+63	+83	-017

- A.I. bred on 6-12-20 to Tehama Tahoe B767. Pasture exposed from 6-18-20 to 11-1-20 to Emerald Ln Black Pearl D 208. Vet examined safe.
- Individual Performance: BW 74 lbs., BWR 99, 205 Wt. 526 lbs., WWR 93, 365 Wt. 865 lbs., YWR 95.
- Adj. Ultrasound Scan Data: %IMF 5.27, REA 10.6, ratio 104, Rib Fat .21, ratio 68, Rump Fat .22, ratio 69.
- Dam's Production: BR 1@99, YR 1@95, REA 1@104, Rib Fat 1@68, Rump Fat 1@69. Calving Interval 2@342 days.
- Grandam's Production: BR 5@98, NR 7@111, YR 6@109, IMF 6@108, REA 6@109. Calving Interval 8@358 days. She sells as Lot 29.
- Her sire, Emerald Ln Weigh Up E370 earned his pasture service duties with individual performance of WWR 112 and YWR 112. His Pathfinder Dam recorded NR 3@110 before her acquisition by Valley View Angus, Shinglehouse PA.



VAR Discovery 2240 - Maternal grandsire of Lot 137.

## 138 Emerald Ln Bar-mere Jet G699 [OHP]

Birth Date: 05-30-2019 Cow 19626178 Tattoo: G699

Emerald Ln Weigh Up E365 18962320		#Plattmereg Weigh Up K360 #ELA Queen A840		#Sitz Upward 307R #Barbara of Plattmereg 337 #WWR Timeless 458 Falcon Queen Susan 2025						\$W
		#B/R Ambush 28		#Rockn D Ambush 1531						+46
Ela Barbarmere Jet Z712 17384901		ELA Predestined Barb U-134		+B/R Ruby of Tiffany 8250						+149
				*GAR Predestined						SC
				Falcon Barbarmere Jet 2685						+245

CED	BEPD	WEPD	YEPD	CEM	MILK	CW	MARB	RE	FAT
+6	+2.2	+52	+95	+11	+24	+36	+94	+49	-010

- A.I. bred on 6-13-20 to Tehama Tahoe B767. Pasture exposed from 6-18-20 to 11-1-20 to Emerald Ln Black Pearl D 208. Vet examined safe.
- Individual Performance: BW 76 lbs., BWR 96, 205 Wt. 562 lbs., WWR 94, 365 Wt. 888 lbs., YWR 95.
- Adj. Ultrasound Scan Data: %IMF 6.63, ratio 118, REA 10.6, ratio 104, Rib Fat .30, ratio 100, Rump Fat .32, ratio 100.
- Dam's Production: NR 6@97, YR 5@99, IMF 5@111, REA 5@100, Rump Fat 5@94. Calving Interval 7@365 days. She sells as Lot 60.
- Grandam's Production: BR 6@100, NR 6@104, YR 5@104, IMF 7@123, Rump Fat 7@93.
- Her maternal sister is now a Pathfinder Dam serving in the Valley View Angus herd at Shinglehouse, PA.
- A maternal brother was selected by Randy Christiansen, Weston, WI.
- Maternal sister sells as Lot 95.

## 139 Emerald Ln Blackbired G661 [DDP]

Birth Date: 03-24-2019 Cow 19626157 Tattoo: G661

Emerald Ln Weigh Up E370 18837372		#Plattmereg Weigh Up K360 #Ela Barbarmere Jet B987		#Sitz Upward 307R #Barbara of Plattmereg 337 ELA Wrangler Z625 Ela Barbarmere Jet Z712						\$W
		Ela Chief B15		*Riverbend None Better Y095						+58
Emerald Ln Blackbird E405 18988113		ELA Blackbird Z655		ELA Everelda Entense X369						+123
				JVC Final Answer 0035 9112						SC
				Ela Nu Lassie W268						+224

CED	BEPD	WEPD	YEPD	CEM	MILK	CW	MARB	RE	FAT
+5	+2.5	+60	+105	+9	+28	+38	+44	+51	+007

- A.I. bred on 6-12-20 to GB Fireball 672. Pasture exposed from 6-18-20 to 11-1-20 to Emerald Ln Black Pearl D 208. Vet examined safe.
- Individual Performance: BW 74 lbs., BWR 99, 205 Wt. 526 lbs., WWR 93, 365 Wt. 846 lbs., YWR 94.
- Adj. Ultrasound Scan Data: %IMF 4.64, REA 9.5, Rib Fat .30, ratio 97, Rump Fat .31, ratio 97.
- Dam's Production: BR 1@99. Calving Interval 2@350 days.
- Grandam's Production: BR 2@97, NR 2@104, YR 2@101, REA 2@101.
- Her dam posted individual performance of BWR 95, WWR 109 and YWR 105 and was recently selected by JBell Angus Genetics, Salem, MO.

## 140 Emerald Ln Barb-Perfect G681 [DDP:WIP]

Birth Date: 04-16-2019 Cow 19626165 Tattoo: G681

Emerald Ln Weigh Up E370 18837372		#Plattmereg Weigh Up K360 #Ela Barbarmere Jet B987		#Sitz Upward 307R #Barbara of Plattmereg 337 ELA Wrangler Z625 Ela Barbarmere Jet Z712						\$W
		Ela Big Ten C91		**AAR Ten X 7008 SA						+47
Emerald Ln Barb-Perfect E363 18828685		Ela Miss Perfection Z693		Ela NS Fern Y538						+138
				*B/R New Day 454						SC
				Ela Miss Perfection W220						+244

CED	BEPD	WEPD	YEPD	CEM	MILK	CW	MARB	RE	FAT
+5	+2.4	+52	+101	+8	+27	+34	+67	+66	-002

- A.I. bred on 6-12-20 to Deer Valley Growth Fund. Pasture exposed from 6-18-20 to 11-1-20 to Emerald Ln Black Pearl D 208. Vet examined safe.
- Individual Performance: BW 75 lbs., 205 Wt. 524 lbs., WWR 87, 365 Wt. 855 lbs., YWR 91.
- Adj. Ultrasound Scan Data: %IMF 5.56, REA 10.0, ratio 98, Rib Fat .26, ratio 87, Rump Fat .29, ratio 91.
- Dam's Calving Interval 2@341 days. She sells as Lot 38.
- Grandam's Production: 3@94, NR 4@98, YR 3@97, IMF 3@103, Rump Fat 3@95. Calving Interval 5@367 days.
- Her dam recorded individual performance of BWR 89, WWR 107, YWR 102, IMF ratio 113 and RE ratio 103 prior to her admittance into the Emerald Lane breeding program.





RB Lady 7125-890-2170 - Paternal granddam of Lot 141.



ECO Lombardi 1512 - Sire of Lot 141.

**141 Emerald Ln Ever Entense G710**

Birth Date: 08-23-2019 Cow 19919986 Tattoo: G710  
 #\*VAR Discovery 2240  
 #\*AAR Ten X 7008 SA  
 #\*ECO Lombardi 1512 +\*Deer Valley Rita 0308  
 18267894 +\*RB Lady 7125-890-2170 #GAR Objective 7125  
 #RB Lady Standard 305-890  
 Ela Chief B15 \*Riverbend None Better Y095  
 Emerald Ln Ever Entense E476 ELA Everelda Entense X369  
 19153893 +\*B/R Ambush 28  
 +Falcon Everelda Entense 676N

CED	BEPD	WEPD	YEPD	CEM	MILK	CW	MARB	RE	FAT
+1	+3.7	+79	+136	+6	+29	N/A	N/A	N/A	N/A

- Pasture exposed from 11-9-20 to 12-15-20 to Emerald Ln Magic G703. Vet examined safe.
- Individual Performance: BW 80 lbs., 205 Wt. 614 lbs., WWR 113.
- Dam's Production: NR 1@113. She sells as Lot 112.
- Grandam's Production: BR 7@99, NR 8@106, YR 6@106, IMF 5@112, REA 5@103. She sells as Lot 115.
- Her ORigen featured sire, ECO Lombardi 1512 has produced 30 of the top 100 non-parent females for \$W value for the past several years. His dam is a full sister to ORigen growth sire, RB Riley 890-2181 while his grandam is the \$170,000 record-selling sensation of the 2014 National Western Foundation Female Sale.

**142 Emerald Ln Elluna Elite G702** [DDP]

Birth Date: 08-02-2019 Cow 19917781 Tattoo: G702  
 #MCC Daybreak  
 #\*GAR Sunrise  
 16933958 +\*GAR Objective R227  
 #\*Deer Valley All In  
 Emerald Ln Elluna Elite D299  
 18782590 ELA Elite Poise Z771

CED	BEPD	WEPD	YEPD	CEM	MILK	CW	MARB	RE	FAT
+7	+1.9	+60	+107	+9	+25	+35	+1.83	+1.64	-1.027

- Pasture exposed from 11-9-20 to 12-15-20 to Emerald Ln Magic G703. Vet examined safe.
- Individual Performance: BW 74 lbs., BWR 100, 205 Wt. 539 lbs., WWR 99.
- Dam's Production: NR 2@104, YR 1@111, REA 1@110. Calving Interval 2@348 days. She sells as Lot 68.
- Grandam's Production: NR 4@100, YR 3@100. Calving Interval 6@372 days.
- With continued momentum in the Certified Angus Beef program, it only makes sense to proliferate these high marbling genetics such as daughters of GAR Sunrise.

**143 Emerald Ln Fern G694** [AMC]

Birth Date: 05-20-2019 Cow 19686921 Tattoo: G694  
 #MCC Daybreak  
 #\*GAR Sunrise  
 16933958 +\*GAR Objective R227  
 #TC Total 410  
 ELAT Fern W210  
 16493225 BT Crossover Valentine 7

CED	BEPD	WEPD	YEPD	CEM	MILK	CW	MARB	RE	FAT
+3	+2.4	+61	+110	+5	+21	+35	+71	+88	-.036

- Pasture exposed from 11-9-20 to 12-15-20 to Emerald Ln Magic G703. Vet examined safe.
- Individual Performance: BW 80 lbs., 205 Wt. 581 lbs., WWR 97, 365 Wt. 920 lbs., YWR 99.
- Adj. Ultrasound Scan Data: %IMF 4.87, REA 11.1, ratio 109, Rib Fat .29, ratio 97, Rump Fat .32, ratio 100.
- Dam's Production: REA 8@100, Rib Fat 8@86, Rump Fat 8@79. Calving Interval 10@373 days. She sells as Lot 62.
- Grandam's Production: NR 4@101, YR 4@104, REA 4@111. Calving Interval 4@374 days.
- Her dam immersed in the program having posted strong individual performance of WWR 106, YWR 110 and RE ratio 123.
- Sisters have sold to Douglas Ward, Mabel, MN and Gary & Dale Ludeking, Tomah, WI.
- Maternal sister sells as Lot 29.

**144 Emerald Ln Blackcap G704** [MIP]

Birth Date: 08-16-2019 Cow 19917780 Tattoo: G704  
 #Sitz Upward 307R  
 #\*Plattmehre Weigh Up K360  
 16692552 #Barbara of Plattmehre 337  
 #\*GAR Sunrise  
 Emerald Ln Blackcap D300  
 18721605 Ela Nu Blackcap W293

CED	BEPD	WEPD	YEPD	CEM	MILK	CW	MARB	RE	FAT
+9	+7	+53	+96	+9	+23	+37	+1.69	+1.71	-1.032

- Pasture exposed from 11-9-20 to 12-15-20 to Emerald Ln Magic G703. Vet examined safe.
- Individual Performance: BW 69 lbs., BWR 94, 205 Wt. 480 lbs., WWR 89.
- Dam's Production: BR 3@98, IMF 1@101, Rib Fat 1@50, Rump Fat 1@59. Calving Interval 3@367 days. She sells as Lot 70.
- Grandam's Production: BR 8@98, NR 9@105, YR 6@95, REA 5@106, Rib Fat 5@82, Rump Fat 5@92. Calving Interval 10@363 days. She sells as Lot 78.
- Plattmehre Weigh Up K360 is one of the top YW EPD bull in the Select Sires line-up. His Pathfinder dam, Barbara of Plattmehre 337, by Retail Product is now an elite donor at Deer Valley Farms.





Falcon Ever Entense 396R - Foundation Emerald Lane dam of fourth dam of Lot 146.



Ankony Miss Blackcap 8275 - The \$90,000 paternal sister to Lot 148.

## LOT 145 WWR 115

### 145 Emerald Ln Blackcap G741 [MIP]

Birth Date: 09-14-2019 Cow 19917776 Tattoo: G741

#\*Jindra Double Vision  
Emerald Ln DoubleVision D183  
18536333 #Ela Countess Z627

#Connealy Reflection  
+Hoff Rachel 8312 405  
\*\*SS Objective T510 0T26  
+JVC Countess 906 V9130  
#+\*EXAR New Look 2971  
Homedale Nulook 658  
Ela Nu Blackcap W293  
16525970 Falcon Blackcap 3157

SW
+63
SB
+130
SC
+223

CED	BEPD	WEPD	YEPD	CEM	MILK	CW	MARB	RE	FAT
+6	+1.1	+56	+92	+9	+29	I+27	I+.76	I+.36	I+.007

- Pasture exposed from 11-9-20 to 12-15-20 to Emerald Ln Magic G703. Preg check information available sale day.
- Individual Performance: BW 72 lbs., BWR 95, 205 Wt. 622 lbs., WWR 115.
- Dam's Production: BR 8@98, NR 9@105, YR 6@95, REA 5@106, RibFat 5@82, Rump Fat 5@92. Calving Interval 10@363 days. She sells as Lot 78.
- Grandam's Production: NR 4@98, YR 4@103, IMF 4@105, REA 4@109.
- Dawn & Casey Higgins, Deepwater, MO selected her maternal brother while MB Genetics, Alexandria, SD and Edgar Bros, Rockham, SD have each chosen a sister with three additional sisters returned to the herd.
- Maternal sister sells as Lot 70.

### 147 Emerald Ln Missie G737

Birth Date: 09-09-2019 Cow 19917777 Tattoo: G737

#\*Jindra Double Vision  
Emerald Ln DoubleVision D183  
18536333 #Ela Countess Z627

#Connealy Reflection  
+Hoff Rachel 8312 405  
\*\*SS Objective T510 0T26  
+JVC Countess 906 V9130  
#CA Future Direction 5321  
B/R Ruby 9114  
Homedale Nulook 658  
Homedale Karama 627

SW
+50
SB
+137
SC
+246

CED	BEPD	WEPD	YEPD	CEM	MILK	CW	MARB	RE	FAT
+4	+2.3	+53	+92	+8	+25	I+39	I+.76	I+.26	I+.029

- Pasture exposed from 12-30-20 to 2-12-21 to Emerald Ln Black Pearl D208 and Hallstrand Enhance G16. Preg check information available sale day.
- Individual Performance: BW 75 lbs., 205 Wt. 473, WWR 87.
- Dam's Calving Interval 2@333 days. She sells as Lot 71.
- Grandam's Production: BR 5@99, YR 5@95.
- Maternal grandsire, B/R Future Direction 4268 is a Proven Sires Services feature that is showing up in the pedigrees of the breed's highest ranking \$B sort results. His contribution to growth, carcass and maternal traits is unmeasurable.

### 146 Emerald Ln Ever Entense G742

Birth Date: 09-16-2019 Cow 19917779 Tattoo: G742

#\*Jindra Double Vision  
Emerald Ln DoubleVision D183  
18536333 #Ela Countess Z627

#Connealy Reflection  
+Hoff Rachel 8312 405  
\*\*SS Objective T510 0T26  
+JVC Countess 906 V9130  
\*Riverbend None Better Y095  
ELA Everelda Entense X369  
ELA Rose's Standard X373  
JVC Everelda Entense 0107

SW
+70
SB
+147
SC
+258

CED	BEPD	WEPD	YEPD	CEM	MILK	CW	MARB	RE	FAT
+4	+2.2	+73	+123	+6	+26	I+48	I+.72	I+.43	I+.013

- Pasture exposed from 11-9-20 to 12-15-20 to Emerald Ln Magic G703. Vet examined safe.
- Individual Performance: BW 76 lbs., 205 Wt. 579 lbs., WWR 107.
- Dam's Production: BR 3@100, NR 2@99, IMF 1@103, REA 1@101, Rib Fat 1@79, Rump Fat 1@81. Calving Interval 3@373 days. She sells as Lot 8.
- Grandam's Production: NR 2@98, YR 1@104.
- Maternal grandsire, Ela Chief B15 was a performance standout in his contemporary group posting an adj 205-day wt 796 lbs, WWR 114, 365-day wt 1345 lbs, YWR 112. As a sire, he enjoys a progeny WR 31@104, YR 14@106 and 6 daughters in the herd post a collective nursing ratio 8@103.
- Maternal sister sells as Lot 82.

### 148 Emerald Ln Blackcap G707

Birth Date: 08-21-2019 Cow 19920350 Tattoo: G707

\*Silveiras Conversion 8064  
\*Byergo Black Magic 3348  
17803074 \*Byergo Elia Cupcake 5900

#\*AAR Ten X 7008 SA  
#Ela Blackcap B7  
18107092 ELA Blackcap Z753

#+BT Crossover 758N  
+EXG Saras Dream S609 R3  
Byergo Picasso  
+Byergo Miss Cupcake 3600  
\*\*Mytty In Focus  
#AAR Lady Kelton 5551  
#HA Program 5652  
Ela Nu Blackcap W293

SW
+57
SB
+161
SC
+280

CED	BEPD	WEPD	YEPD	CEM	MILK	CW	MARB	RE	FAT
+6	+2.3	+58	+109	+11	+30	I+47	I+.88	I+.72	I-.005

- Pasture exposed from 11-9-20 to 12-15-20 to Emerald Ln Magic G703. Vet examined safe.
- Individual Performance: BW 73 lbs., BWR 95, 205 Wt. 489 lbs., WWR 90.
- Dam's Production: BR 4@91, NR 4@101, YR 2@106, REA 1@106. Calving Interval 5@372 days. She sells as Lot 74.
- Grandam's Production: NR 4@95, 2@103, Rib Fat 2@89, Rump Fat 2@87. Calving Interval 4@360 days.
- Her eldest maternal sister by Plattemere Weigh Up K360 was retained after recording a WWR 109 and YWR 109. Currently that sister has a NR 1@114.
- She has a Pathfinder Dam.
- Maternal sister sells as Lot 111.





PSRRT  
FIRST-CLASS  
U.S. POSTAGE  
PAID  
St. Joseph, MO  
Permit #2017

Melvin and Sharon Niemann  
Aaron and Karissa Niemann  
123970 Wuertzburg Rd.  
Edgar, WI 54426  
Aaron's Cell 715-650-7625  
Office 715-352-2087  
email: elangus3112@gmail.com  
www.emeraldlaneangus.com



# EMERALD LANE ANGUS

*Complete Dispersion*



Saturday

*February 13, 2021*

11:00 AM

At Premier Livestock & Auctions, LLC • Withee, WI