

BOOTH'S CHERRY CREEK RANCH
COMPLETE DISPERSION

**OF ALL SPRING PAIRS, SPRING BRED HEIFERS AND
FALL FOUNDATION COWS & THEIR 2019 FALL DAUGHTERS**

MONDAY, JUNE 21, 2021 at NOON (MDT)
At the Ranch in Veteran, WY

Featuring many of the dams of the record-setting 2021 Cherry Creek Ranch Bull Sale including the dams of the \$98,000 Cherry Crk Skyline G313 S and Cherry Crk Blue Collar G275 selected by Baldrige Performance Angus, NE.



SELLING 400 HEAD

COMPLETE DISPERSION

OF ALL SPRING PAIRS, SPRING BRED HEIFERS AND
FALL FOUNDATION COWS & THEIR 2019 FALL DAUGHTERS

MONDAY, JUNE 21, 2021 at NOON (MDT)
At the Ranch in Veteran, WY

SELLING 400 HEAD

• 116 Spring Pairs • 38 Spring Bred Heifers • 13 Spring Bred Cows
• 109 Fall Foundation Cows & 21 2019 Daughters

SALE DAY PHONES

Shawn Booth 307-534-5865
Michael Booth 307-532-1805

CONOVER AUCTION SERVICE PHONES

Al Conover 515-491-8078
Jeanne Conover 515-491-1335

AMERICAN ANGUS ASSOCIATION

Regional RepresentativeKurt Kangas, 661-706-2041

LIVESTOCK PRESS REPRESENTATIVES

Wyoming Livestock Roundup Curt Cox, 307-630-4604
Western Livestock Journal Jim Geis, 970-454-3836
Western Ag Reporter Alan Sears, 970-396-7521
Cattle Business Weekly Andy Rest 406-670-5678
Livestock Plus Randy Rasby, 308-539-6195

AUCTIONEERS

Al Conover 515-491-8078
Landon Nicodemus 307-421-8141

GENERAL INFORMATION

SALE LOCATION: Booth's Cherry Creek Ranch, Inc., 17 miles SW of Torrington, Hwy 154 or 1 1/2 miles N and 3 W of Veteran, WY.
Phone 307-532-1805.

MOTEL ACCOMMODATIONS: Holiday Inn Express, Hwy 26, Torrington, WY, Phone 307-532-7600. Cobblestone Hotel Suites, Torrington, WY, Phone 307-532-1033. Holiday Inn Express, Scottsbluff, NE.
Phone 308-632-1000.

TRANSPORTATION: Scottsbluff Airport accommodates commuter planes from Denver International Airport. Private planes may land at the Torrington Airport.

INSPECTION OF CATTLE: Cattle may be inspected prior to sale day at the Cherry Creek Ranch.

INSURANCE: Will be available sale day through Conover Auction Service, agent for Liberty Mutual Equine & Livestock Insurance Co.

TERMS: Cash - please settle for cattle promptly.

HEALTH: Interstate health papers furnished on all cattle selling.

BRAND INSPECTION: Brand inspection will be provided on cattle selling.

TRUCKING: Lathrop Livestock Transportation. Randy Lathrop 847-910-4673.

LIABILITY: All persons attending this sale do so at their own risk, legal or otherwise for their safety or the behavior of the animals. The Owners, Auction Service and Sale Staff assume no liability for property loss or any accidents that may occur.

EPDS & \$VALUES: The American Angus Association is now calculating EPDs on a weekly basis using all available carcass harvest data, ultrasound data and the Igenity Angus specific genomic profile data. It is possible new data has been submitted between the date the catalog was finalized and sale day, which will affect the individual EPDS and \$Values indexes of the animals selling. If your purchasing decision relies highly on the most current data available, please look up animals of interest on the American Angus Association web page prior to viewing the sale offering.

ANNOUNCEMENTS: From the block will take precedence over the catalog. Buyers unable to attend may send their bids to the Auction Service, Field Representatives or Auctioneer.

HOSPITALITY: Complimentary lunch will be available sale day.

BOOTH'S
Cherry Creek
RANCH



2162 Rd. 60
Veteran, WY 82243
Shawn 307-534-5865
Michael 307-532-1805

This sale will be broadcast live on the internet.

DVAuction
Broadcasting Real-Time Auctions

Real time bidding & proxy bidding available.

REFER TO PAGE 116 FOR DETAILS

Sale Managed By:
Conover
Auction Service

P.O. Box 9 - Bartles, IA 50028

AL & JEANNE CONOVER
641-227-3537 • 641-227-3792 (FAX)
DAVE SWEENEY • 641-373-4340
www.conoverauction.com
conover@conoverauction.com

BOOTH'S Cherry Creek RANCH



2162 Rd. 60, Veteran, WY 82243
Shawn 307-534-5865
Michael 307-532-1805

Dear Cattlemen,

Our family would like to welcome all seed stock producers and commercial cattlemen alike to this offering of foundation females. We are dispersing the entire spring calving cowherd and the mature fall cows, as well as a select group of fall bred heifers.

With the extreme drought we went through last year, and the short water supply for irrigation this year, we find ourselves extremely over stocked. We will still be calving around 350 fall cows and heifers by September!

With our 50th annual bull sale coming in 18 months, our family is proud of this breeding program that has been so strongly supported by customers that realize genetic value.

We certainly hope you take a look at this opportunity, whether you are a long time angus breeder or just starting out, this cowherd has excelled for generations and are bred to do that for you.

We encourage you to call us if you have any questions on the offering. You can view the females online several weeks before the sale at DV Auction. Be sure to register with them well before the sale if you are unable to attend. If you can attend, we look forward to seeing you. Steaks at 11:00 sale at noon.

Hope to see you on the 21st.

Sincerely,
The Booths

INDEX TO CATALOG

General Information.....	Inside Front Cover
Cherry Creek Ranch Letter	Page 1
Dam of Cherry Crk Skyline.....	Page 2
Dam of Cherry Crk Blue Collar	Page 3
Reference Sires A&B.....	Page 4

SPRING DIVISION

4 Yr - 7 Yr Old Spring Pairs.....	Lots 3 - 60
Mature Spring Pairs.....	Lots 61 - 65
Foundation Spring Pairs	Lots 66 - 75
3 Year Old Spring Pairs.....	Lots 76 - 96
2 Year Old Spring Pairs.....	Lots 97 - 131
Spring Bred Heifers	Lots 135 - 172



Michael, Lindsay, Baylie, Brylie and Bryce



Kacey and Madison Booth and Jenny Conrad

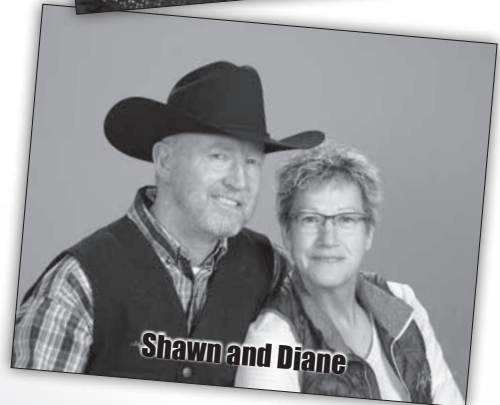

Shawn and Diane

FALL DIVISION

5 Yr Old Fall Bred Cows.....	Lots 175 - 207
6 Yr Old Fall Bred Cows.....	Lots 208 - 221
7 Yr Old Fall Bred Cows.....	Lots 222 - 237
Mature Fall Bred Cows.....	Lots 238 - 257
Foundation Fall Bred Cows.....	Lots 258 - 278
3 Yr Old Fall Bred Cows.....	Lots 280 - 281
Fall Bred Heifers.....	Lots 290 - 310
Fall Bred Sire Groups.....	Inside Back Cover



KM Broken Bow 002
Sire of Lot 2.

Cherry Crk Envita B211 S

Dam of Cherry Crk Blue Collar G275.
Purchased by Baldrige Performance Angus.

LCC Sunset K3118

Maternal great grandam of Lot 2. She is on All Conover's top 10 Bovine Beast list.



2 Cherry Crk Envita B211 S

Born: 09-13-2014 **ID:** 18185964 **Tattoo:** B211 **Cow**

#*Summitcrest Complete 1P55 #CF Right Design 1802
#**KM Broken Bow 002 Summitcrest Elba 1M17
16764044 #Summitcrest Princess 0P12 Basin Ambush 8161
#*LCC New Standard #Summitcrest Princess 2J10
#Cherry Crk Envita 1042 S #Bon View New Design 1407
17286485 #CCR Miss Envita 7297-1103B LCC Sunset K3118
#Connealy Leadtime
MS CC Envita 7297 BGB



CED	BW	WW	YW	SC	DOC	HP	CEM	MILK	PAP
+9	-.7	+64	+114	+37	+22	+11.9	+11	+19	+.89
CW	MARB	RE	FAT			\$W	\$B	\$C	
+40	+.86	+.79	-.021			+62	+151	+253	



Cherry Crk Blue Collar G275
Son of Lot 2.



Tehama Patriarch F028

Sire of Cherry Crk Blue Collar G275.

- A.I. bred on 12-10-20 to CA Mountain Program 445. Pasture exposed from 12-15-20 to 3-15-21 to Sire Group C. Ultrasound examined safe and estimated due 9-18-21 to Mountain Program 445.
- Production: NR 5@99, YR 2@105. Calving Interval: 4@363 days.
- Dam's Production: BR 2@99, NR 2@98, YR 2@100. IMF 2@109, REA 2@106, Rib Fat 2@80. Calving Interval: 2@363 days.
- ABS sire KM Broken Bow 002 sired this future donor dam that was the standout of her contemporary group on ultrasound day posting an IMF ratio 131, RE ratio 104, Rib Fat ratio 71, and Rump Fat ratio 84.
- B211 gained national attention when her son Cherry Crk Blue Collar G275 was chosen by Baldrige Performance Angus from the 2021 Cherry Crk Sale where he posted a WWR 104, YWR 108, and a PF50 genomic profile with six % rankings in single digits. Blue Collar enjoys strong growth, management, and carcass EPDs while maintaining top 10% calving ease credentials.
- Her 2018 son recorded an adj 205-day wt of 882 lbs and WWR 111, selling in the 2020 sale where he ranked in the top 1% for WW, YW and \$W.

**DAM OF THE GREAT
CHERRY CRK BLUE COLLAR G275
PURCHASED BY BALDRIDGE PERFORMANCE ANGUS**



KCF Bennett Homestead

Sire of Ref. Sire A.

- Selected by ABS and Knoll Crest Farm for added growth and maternal value, Land Grant has become the sire of sires. His promising sons include Connealy Clarity that has become an ST Genetics headliner with a +359 \$. Land Grant is an outcross KCF Bennett Homestead son that boasts a third-generation Pathfinder grandam. Daughters, sisters, and members of his Cherry Crk Eva will be featured.

A Cherry Creek Land Grant [AMF-CAF-D2F-DDF-M1F-NHF-OHF-OSF]

Born: 08-22-2016 18863391 Tattoo: D114 Bull

KCF Bennett Energizer #SS Objective T510 OT26
 #KCF Bennett Homestead #KCF Miss 6106 P90
 16771888 #KCF Miss Quality P164 KCF Bennett Quality M22
 #*KG Solution 0018 KCF Miss Reliant M60
 Cherry Crk Eva B27 M #MOGCK Sure Shot
 18199005 #Cherry Crk Eva 2145 M KG Rito Lady 8724
 Cherry Crk Statement 9127
 #Cherry Crk Eva 4543 7570M



CED	BW	WW	YW	SC	DOC	HP	CEM	MILK	PAP
+11	+3	+55	+111	+67	+21	+16.6	+6	+26	+5.60
CW	MARB	RE	FAT	150K	\$W	\$B	\$C		
+51	+81	+49	-001	150K	+57	+165	+277		

B Cherry Crk Payweight G232 M [OHF]

Born: 09-06-2015 18519960 Tattoo: C232 Bull

#*Basin Payweight 0065 #Vermilion Payweight J847
 #*Basin Payweight 1682 +Basin Lucy 3829
 17038724 21AR O Lass 7017 #HARB Pendleton 765 JH
 #*Shipwheel Chinook 21AR O Lass F24A
 #*HA Image Maker 0415
 Cherry Crk Eva 157 M #Apex Eriskay 5506
 17286581 #Cherry Crk Eva 4543 9160 #Cherry Crk Higher Standard
 #Cherry Creek Eva 1521 4543

CED	BW	WW	YW	SC	DOC	HP	CEM	MILK	PAP
+9	+6	+70	+125	+91	+24	+8.6	+12	+31	+1.60
CW	MARB	RE	FAT	150K	\$W	\$B	\$C		
+62	+68	+22	+055	150K	+83	+159	+279		



Cherry Crk Eva 157 M

Dam of Ref. Sire B.

- This son of Payweight 1682 from a daughter of Shipwheel Chinook was the \$18,000 top-selling bull of the 2017 Cherry Creek Bull Sale selected by Mike Dyer & Family, Crawford, NE, and ABS Global. He posted individual performance of BWR 97, WWR 102, and YWR 112; while his dam recorded WWR 120, YWR 118, IMF ratio 130, and RE ratio 105, with a progeny record of BR 7@99, NR 7@102 and YR 5@105 and descends from a second-generation Pathfinder grandam. Today he has proven a competent calving ease sire, boasting a progeny BWR 24@96.



Lot 3



Basin Payweight 1682
Sire of Lots 3 & 4.

- AI bred on 4-16-21 to BUBS Southern Charm AA31. Pasture exposed from 5-23-21 to 6-20-21 to Cherry Crk Command F113 S.
- Production: NR 2@107. Calving Interval: 3 @ 307.
- Dam's Production: NR 6@99, YR 6 @97. IMF 2@109. Calving Interval: 7 @ 368 day. She sells as Lot 38.
- This "1682" daughter has strong progeny ratios and an impressive calving interval.
- Maternal sister sells as Lot 157.

3 Cherry Crk Lass 38 E5

Born: 02-23-2017 18968687 Tattoo: E53 Cow

#*Basin Payweight 006S #Vermilion Payweight J847
+Basin Lucy 3829
#*Basin Payweight 1682 #HARB Pendleton 765 JH
17038724 21AR O Lass 7017
21AR O Lass F24A
#*Connealy Impression #Connealy Reflection
Cherry Crk Lass 0299 38 Pearl Pammy of Conanga 194
17667864 B&D Lass 0299 +Mohnen 004-16
#B&D Lass N636

CED	BW	WW	YW	SC	DOC	HP	CEM	MILK	PAP
+8	-.2	+58	+107	+1.48	+17	+10.4	+12	+36	-.31
CW	MARB	RE	FAT	ISOK		\$W	\$B	\$C	
+48	+63	+07	+085	ISOK		+75	+133	+236	

4 Cherry Crk Barabra E48S [OHF]

Born: 02-21-2017 18968684 Tattoo: E48 Cow

#*Basin Payweight 006S #Vermilion Payweight J847
+Basin Lucy 3829
#*Basin Payweight 1682 #HARB Pendleton 765 JH
17038724 21AR O Lass 7017
21AR O Lass F24A
WK Reward 9389 #WK Reward
Cherry Crk Barabra 913 T10 #WK Ms Traveler 4380
17158824 Cherry Crk Barbara F3 913 CCR On Star 6342
Ms CC Barbara D3 F3

CED	BW	WW	YW	SC	DOC	HP	CEM	MILK	PAP
+0	+2.3	+51	+87	-.23	+12	+11.6	+8	+27	-.39
CW	MARB	RE	FAT	ISOK		\$W	\$B	\$C	
+32	+27	+30	+046	ISOK		+54	+107	+194	

3A Cherry Crk Lass I15 S

Born: 01-22-2021 *20032480 Tattoo: I15 Cow

- Sire: *Cherry Crk Command F113 S
- BW: 66 lbs, BWR 88.

CED	BW	WW	YW	MILK	PAP
+13	-2.3	+63	+119	+38	-.32

4A Cherry Crk Advance I118 S

Born: 02-18-2021 *20057979 Tattoo: I118 Bull

- Sire: Cherry Crk Advance F47
- BW: 86 lbs.

CED	BW	WW	YW	MILK	PAP
+1	+2.7	+64	+114	+32	-.89



Lot 4



BUBS Southern Charm AA31
Service Sire of Lots 3 & 4.

- AI bred on 4-16-21 to BUBS Southern Charm AA31. Pasture exposed from 5-23-21 to 6-20-21 to Cherry Crk Command F113 S.
- Production: NR 2@103, YR 2@102. Calving Interval: 3@370 days.
- Dam's Production: BR 6@100, YR 4@95. Calving Interval 7@369 days.
- Her first-born son by Baldrige Command C036 posted a BW 70 lbs, adj 205-day wt 840 lbs, WWR 106, and sold as a spring yearling herd bull prospect in the 2020 bull sale
- Maternal sisters sell as Lots 36 and 50.



Lot 5



Cherry Crk Blackcap 310 C1
Maternal sister to Lot 6. Sells as Lot 48.

- AI bred on 5-6-21 to SS Enforcer E812. Pasture exposed from 5-23-21 to 6-20-21 to Cherry Crk Command F113 S.
- Production: BR 3@100. Calving Interval: 3@371 days.
- Dam's Production: NR 3@107, YR 2@104.
- She was an individual performance over-achiever with a BW 70 lbs, adj 205-day wt 748 lbs, WWR 112, adj 365-day wt 1062 lbs, and YWR 109.
- Daughter sells as Lot 139.

5 Cherry Crk Bellcap B12 E24 S

Born: 02-15-2017 18968673 Tattoo: E24 Cow

#*Connealy Consensus 7229 #*Connealy Consensus Blue Lilly of Conanga 16
 #*Mill Bar Hickok 7242 Mill Bar Bemindful Maid 6304 #*SAV Final Answer 0035 Mill Bar Lady DI 3400
 #**VAR Reserve 1111 #*B/R New Day 454
Cherry Crk Bellcap B12 S #*Sandpoint Blackbird 8809
 18176357 Cherry Crk Bellcap 2232 S #*Mytty In Focus Cherry Crk Bellcap 7618 983S

CED	BW	WW	YW	SC	DOC	HP	CEM	MILK	PAP
+10	+1.4	+72	+120	+59	+30	+15.4	+8	+20	+27
CW	MARB	RE	FAT	ISOK		\$W	\$B	\$C	
+34	+52	+62	+011	ISOK		+69	+117	+223	

6 Cherry Crk Blackcap 310 E34 [OHF]

Born: 02-17-2017 18968676 Tattoo: E34 Cow

#**Basin Payweight 006S #Vermilion Payweight J847
 #**Basin Payweight 1682 +Basin Lucy 3829
 17038724 21AR O Lass 7017 #HARB Pendleton 765 JH
 21AR O Lass F24A
 SITZ Reflection 127Y #Connealy Reflection
Cherry Crk Blackcap 03 310 #Sitz Dateline 126S
 17663107 Cherry Crk Blackcap 746 03 VNAR Ext 6002
 Cherry Crk Blackcap 582 746

CED	BW	WW	YW	SC	DOC	HP	CEM	MILK	PAP
+7	+8	+56	+102	+74	+14	+9.3	+10	+33	-.12
CW	MARB	RE	FAT	ISOK		\$W	\$B	\$C	
+35	+66	+73	+039	ISOK		+67	+126	+214	

5A Cherry Crk Advance I121 S

Born: 02-20-2021 *20057981 Tattoo: I121 Bull

- Sire: Cherry Crk Advance F47
- BW: 84 lbs.

CED	BW	WW	YW	MILK	PAP
+7	+1.9	+69	+118	+20	-1.31

6A Cherry Crk Payweight I125 M

Born: 02-22-2021 *20057985 Tattoo: I125 Bull

- Sire: Cherry Crk Payweight C133 M
- BW: 70 lbs., BWR: 88

CED	BW	WW	YW	MILK	PAP
+15	-2.1	+61	+111	+27	+26



Lot 6



Cherry Crk Blackcap 03 310
Dam of Lot 6. Sells as Lot 61.

- AI bred on 5-6-21 to SS Enforcer E812. Pasture exposed from 5-23-21 to 6-20-21 to Cherry Crk Command F113 S.
- Production: BR 3@96, NR 2@96, YR 1@104. Calving Interval: 3@346 days.
- Dam's Production: BR 6@100, NR 6@100, YR 3@103. Calving Interval: 7@370 days. She sells as Lot 61.
- She assured her entrance into the Cherry Creek breeding program with individual performance of BWR 99, WWR 106, and YWR 107.
- Maternal sisters sell as Lots 48 and 82.



Bruns Blaster - AI Service Sire of Lots 8 & 9.



Basin Payweight 1682

Sire of Lot 8.

7 Cherry Crk Patricia C24 E25

Born: 02-16-2017 18968674 Tattoo: E25 Cow

#*Connealy Consensus 7229 #*Connealy Consensus
 #*Mill Bar Hickok 7242 Blue Lilly of Conanga 16
 17351674 Mill Bar Bemindful Maid 6304
 #*KCF Bennett Absolute #*SAV Final Answer 0035
Cherry Crk Patricia C24 #*SAV Final Answer 0035
 18223719 #Cherry Crk Patricia G68 16 Thomas Miss Lucy 5152
 WK Reward 9389
 Cherry Crk Patricia G68 901

CED	BW	WW	YW	SC	DOC	HP	CEM	MILK	PAP
+9	+1.0	+68	+117	+15	+30	+11.1	+7	+17	+49
CW	MARB	RE	FAT	ISOK	\$W	\$B	\$C		
+38	+74	+51	+025		+60	+134	+227		

- A.I. bred on 5-3-21 to SS Enforcer E812. Pasture exposed from 5-23-21 to 6-20-21 to Cherry Crk Command F113 S.
- Production: NR 2@98, YR 1@101. Calving Interval: 3 @ 339 days.
- Dam's Production: BR 5@95, YR 1 @99. Calving Interval: 5 @361 days. She sells as lot 52.
- Her sire, Mill Bar Hickok 7242 has been the lead bull of the ABS Global bull catalog the last two years and the #1 semen sales sire for ABS in 2018 and 2019 as well. He is a high accuracy calving ease bull with top 1% Docility, top 10% \$M and strong carcass traits.

7A Cherry Crk Mainstay I17 S

Born: 01-22-2021 *20041718 Tattoo: I17 Bull

- Sire: *Connealy Mainstay
- BW: 80 lbs., BWR: 100

CED	BW	WW	YW	MILK	PAP
+9	+1.3	+80	+137	+26	+87



Cherry Crk Thunderella F6M - Maternal sister to Lot 9. Sells as Lot 91.

8 Cherry Crk Dianna E40

Born: 02-19-2017 18968678 Tattoo: E40 Cow

#*Basin Payweight 0065 #Vermilion Payweight J847
 #*Basin Payweight 1682 +Basin Lucy 3829
 17038724 21AR O Lass 7017 #HARB Pendleton 765 JH
 21AR O Lass F24A
 #MCC Daybreak #*Boyd New Day 8005
 #Cherry Crk Dianna 5372 2514M #MCC Miss Focus 134
 17476448 Ms CCR Dianna 3257 5372 M #Nichols Extra H6
 Ms CC Dianna 8641 3257G

CED	BW	WW	YW	SC	DOC	HP	CEM	MILK	PAP
+17	-2.9	+48	+91	+60	+22	+12.2	+17	+33	+43
CW	MARB	RE	FAT	ISOK	\$W	\$B	\$C		
+38	+91	+34	+087		+68	+140	+261		

- AI bred on 5-4-21 to Bruns Blaster. Pasture exposed from 5-23-21 to 6-20-21 to Cherry Crk Command F113 S.
- Production: BR 3@92, NR 2@101, YR 1@103. Calving Interval: 3@368 days.
- Dam's Production: BR 4@96, NR 4@99, YR 3@99. IMF 1@117, REA 1@102.
- Calving Interval: 4@363 days.
- Her dam is one of 12 daughters of the elite CC donor "5372" in active production at Cherry Creek. She is a maternal sister to the ABS sire Cherry Creek Higher Standard and herd sire Cherry Crk Destination 2513M.
- She ranks in the top 1% for both CED and BWE EPDs with a \$M value in the highest 4%.
- Daughter sells as Lot 131.

8A Cherry Crk Dianna I101 M

Born: 02-13-2021 *20057969 Tattoo: I101 Cow

- Sire: Cherry Crk Advance F47
- BW: 71 lbs., BWR: 95

CED	BW	WW	YW	MILK	PAP
+13	-8	+62	+112	+30	+84

9 Cherry Crk Thunderella E47 [DD:CHF]

Born: 02-21-2017 18968683 Tattoo: E47 Cow

#MCC Daybreak #*Boyd New Day 8005
 #*Stevenson Rockmount RX933 #MCC Miss Focus 134
 16647203 #*FSHK Pride 180 #Sitz Alliance 6595
 +FSHK Pride 725
 SITZ Reflection 127Y #Connealy Reflection
 #Cherry Crk Thunderella 36 #Sitz Dateline 1265
 17663118 Ms CC Thunderella 8444 0250M #*SQ Credence 675
 +Ms CC Thunderella 24-8444

CED	BW	WW	YW	SC	DOC	HP	CEM	MILK	PAP
+13	+6	+48	+92	+66	+22	+11.2	+9	+43	-68
CW	MARB	RE	FAT	ISOK	\$W	\$B	\$C		
+17	+56	+47	+036		+69	+99	+195		

- AI bred on 4-25-21 to Bruns Blaster. Pasture exposed from 5-23-21 to 6-20-21 to Cherry Crk Command F113 S.
- Production: BR 3@99, NR 2@96, YR 1@98. Calving Interval: 3@369 days.
- Dam's Production: BR 4@100, NR 4@111, YR 4@111. IMF 2@109, REA 2@105. Calving Interval 4@358 days.
- Bruce Bummer, Casper, WY, selected her first-born son after he recorded a BW 60 lbs, adj 205-day wt 808 lbs, and WWR 102.
- She is a top 10% PAP EPD, top 15% Foot score EPDs, and top 4% CED EPD.
- Maternal sister sells as Lot 91.

9A Cherry Crk Command I115 M [DDF]

Born: 02-18-2021 *20057976 Tattoo: I115 Bull

- Sire: *Cherry Crk Command F113 S
- BW: 83 lbs.

CED	BW	WW	YW	MILK	PAP
+14	-1.4	+44	+90	+39	-1.51

4
Y
e
a
r
O
l
d
S
p
r
i
n
g
P
a
i
r
s



Lot 10



Cherry Crk Shndi 65 M
Maternal Sister to Lot 10 & sells as Lot 104.

- AI bred on 5-7-21 to EXAR Monumental 6056B. Pasture exposed from 5-23-21 to 6-20-21 to Cherry Crk Command F113 S.
- Production: NR 2@111, YR 1@107. Calving Interval: 3@323 days.
- Dam's Production: BR 7@98, NR 6@101, YR 4@101. IMF 1@138, REA 1@105, Rump Fat 1@80. Calving Interval: 8@362 days.
- She sells as Lot 66.
- Just a 323-day calving interval on this Barstow Cash granddaughter that has produced three consecutive registered sons.
- She ranks in the top 5% for both PAP EPD and \$B value.
- Maternal sister sells as Lot 104.

10 Cherry Crk Shandi 26 E58 [DDF-OHF] **Cow**

Born: 03-02-2017	18968690	Tattoo: E58
#*Barstow Cash		#*Sitz Dash 10277
*Lazy JB Cash 5942 18267878	Lazy JB Elba 942	Barstow Queen W16 WK New Design 5474 Lazy JB Sarah 199
	Cherry Crk Daybreak 9187S	#MCC Daybreak
Cherry Crk Shandi 024 265 17903383	#Cherry Crk Shandi J6 024	#Ms CC Envita 3512 5504S Cherry Crk Allied 6531 Cherry Crk Shandi E8 J6

CED	BW	WW	YW	SC	DOC	HP	CEM	MILK	PAP	
+7	+1.5	+62	+110	+96	+13	+11.3	+8	+24	-1.26	
CW	MARB	RE	FAT			\$W	\$B	\$C		
+60	+46	+78	+027			+60	+162	+252		

11 Cherry Crk Georgina C30 E70 [OHP] **Cow**

Born: 03-14-2017	18968692	Tattoo: E70
	#*Connealy Black Granite	#*Connealy Consensus 7229
PMH Black Granite C526 18268685	#PMH Queen 98	#Eura Elga of Conanga 9109 #Connealy Reflection #PMH Queen 748
	#+*Connealy Counselor	#*Connealy Mentor 7374 Jaze of Conanga 234 +*Basin Credence X951 Cherry Crk Georgina 9224
Cherry Crk Georgina 327 C30 18223748	#Cherry Crk Georgina 327M	

CED	BW	WW	YW	SC	DOC	HP	CEM	MILK	PAP	
+2	+3.4	+64	+112	+96	+27	+12.8	+6	+27	+1.93	
CW	MARB	RE	FAT			\$W	\$B	\$C		
+43	+19	+58	+002			+62	+122	+214		

10A Cherry Crk Command 144 S **Bull**

Born: 01-26-2021	*20032489	Tattoo: 144
• Sire: *Cherry Crk Command F113 S		
• BW: 77 lbs., BWR: 96		

CED	BW	WW	YW	MILK	PAP
+14	-6	+66	+122	+24	-1.08

11A Cherry Crk Georgina 178 M [OHP] **Cow**

Born: 02-02-2021	*20032496	Tattoo: 178
• Sire: *Cherry Crk Command F113 S		
• BW: 82 lbs.		

CED	BW	WW	YW	MILK	PAP
+5	+2.3	+76	+131	+33	+1.67



Lot 11



Cherry Crk Georgina 654 M
Daughter of Lot 11. Sells as Lot 122.

- AI bred on 4-22-21 to Bruns Blaster. Pasture exposed from 5-23-21 to 6-20-21 to Cherry Crk Command F113 S.
- Production: NR 2@99, YR 2@103. Calving Interval: 3@355 days.
- Dam's Production: NR 4@107, YR 3@105. Calving Interval: 4@366 days.
- Her individual performance is highlighted with a WWR 103 and YWR 102.
- She has produced three consecutive daughters. All will sell.
- Daughters sell as Lots 122 and 164.



DB Iconic G95 - A.I. Sire of Lot 12.



GAR Ashland
Sire of Lot 14A.

12 Cherry Crk Blackcap 410 E44 [OHF]

Born: 02-21-2017	18968680	Tattoo: E44	Cow
*GDAR Leupold 298 17228402	#*AAR Leupold 0578 *GDAR Miss Blackcap 9232	#*AAR Ten X 7008 SA #*AAR Ankonian 4015 #GDAR Justice 622 #GDAR Miss Blackcap 556 #*B/R New Day 454 #*Sandpoint Blackbird 8809 #*Connealy Right Answer 746 G Bar H Miss Blackcap 978	
Cherry Crk Blackcap 113 4105 17908194	#*VAR Reserve 1111 Cherry Crk Blackcap 113		

CED	BW	WW	YW	SC	DOC	HP	CEM	MILK	PAP
+5	+3.0	+74	+140	+1.04	+28	+8.4	+7	+22	+1.60
CW	MARB	RE	FAT	ISOK	\$W	\$B	\$C		
+57	+4.4	+34	+028	ISOK	+63	+144	+239		

- AI bred on 4-27-21 to DB Iconic G95. Pasture exposed from 5-23-21 to 6-20-21 to Cherry Crk Command F113 S.
- Production: BR 2@91, NR 2@95, YR 1@107. Calving Interval: 3@357 days.
- Dam's Production: NR 3@107, YR 3@106. IMF 1@111, Rib Fat 1@100, Rump Fat 1@85.
- She bested her contemporaries with individual performance of adj 205-day wt 750 lbs, WWR 113, adj 365-day wt 1096 lbs, and YWR 113. Today she boasts WW and YW EPDs in the top 4% and 2%, respectively.
- Her first-born son recorded a BW 62 lbs, BWR 93, adj 205-day wt 819 lbs, WWR 104, adj 365-day wt 1321 lbs, YWR 107, and sold as a spring yearling herd bull prospect in the 2021 bull sale.

12A Cherry Crk Command 15 S [OHF]

Born: 01-16-2021	*20032490	Tattoo: 15	Bull
*GDAR Leupold 298 17228402	#*AAR Leupold 0578 *GDAR Miss Blackcap 9232	#*AAR Ten X 7008 SA #*AAR Ankonian 4015 #GDAR Justice 622 #GDAR Miss Blackcap 556 #*Mytty In Focus	ISOK
Cherry Crk Command F113 S 17575043	#*AAR Ten X 7008 SA #*AAR Ankonian 4015 #GDAR Justice 622 #GDAR Miss Blackcap 556 #SAF Focus of ER Myyty Countess 906 #Connealy Power One Cherry Crk Lady 151 679S		

- Sire: *Cherry Crk Command F113 S
- BW: 65 lbs., BWR: 90

CED	BW	WW	YW	MILK	PAP
+10	+1.2	+79	+149	+34	-58



Cherry Crk Lady E11 H37 S - Daughter of Lot 14. Sells as Lot 149.

13 Cherry Crk Envita 3398 E38

Born: 02-17-2017	18968677	Tattoo: E38	Cow
*GDAR Leupold 298 17228402	#*AAR Leupold 0578 *GDAR Miss Blackcap 9232	#*AAR Ten X 7008 SA #*AAR Ankonian 4015 #GDAR Justice 622 #GDAR Miss Blackcap 556 #Nichols Extra H6 Nichols Black Heiress F346 #Ironwood New Level Ms CC Envita 2132 411S	
*Cherry Crk Envita 64 3398S 17869613	#Nichols Extra K205 #Cherry Crk Envita 411 64S		

CED	BW	WW	YW	SC	DOC	HP	CEM	MILK	PAP
+10	+3	+65	+116	+1.46	+26	+14.6	+5	+16	+1.65
CW	MARB	RE	FAT	ISOK	\$W	\$B	\$C		
+50	+59	+43	-037	ISOK	+56	+148	+250		

- AI bred on 4-18-21 to VAR Generation 2100. Pasture exposed from 5-23-21 to 6-20-21 to Cherry Crk Command F113 S.
- Production: NR 2@99, YR 1@104.
- Dam's Production: NR 3@111, YR 2@111. IMF 1@132, Rump Fat 1@86.
- Her 2020 son by Sitz Stellar 726D sold in the 2021 Bull Sale after posting a BW 75 lbs, adj 205-day wt 742 lbs, WWR 102, adj 365-day wt 1018 lbs, and YWR 104.

13A Cherry Crk Envita 1144 S

Born: 03-20-2021	*20057997	Tattoo: 1144	Cow
*GDAR Leupold 298 17228402	#*AAR Leupold 0578 *GDAR Miss Blackcap 9232	#*AAR Ten X 7008 SA #*AAR Ankonian 4015 #GDAR Justice 622 #GDAR Miss Blackcap 556 #SAF Focus of ER Myyty Countess 906 #Connealy Power One Cherry Crk Lady 151 679S	ISOK
Sire: Cherry Crk Advance F47			
BW: 69 lbs., BWR: 92			

CED	BW	WW	YW	MILK	PAP
+15	-1.7	+66	+123	+27	+1.52

14 Cherry Crk Lady 296 E11 S [OHF]

Born: 02-12-2017	18968668	Tattoo: E11	Cow
*GDAR Leupold 298 17228402	#*AAR Leupold 0578 *GDAR Miss Blackcap 9232	#*AAR Ten X 7008 SA #*AAR Ankonian 4015 #GDAR Justice 622 #GDAR Miss Blackcap 556 #SAF Focus of ER Myyty Countess 906 #Connealy Power One Cherry Crk Lady 151 679S	
Cherry Crk Lady 296 S 17575043	#*Mytty In Focus +Cherry Crk Lady 679 0264S		

CED	BW	WW	YW	SC	DOC	HP	CEM	MILK	PAP
+15	-1.0	+56	+87	+4.0	+26	+3.0	+14	+22	+4.0
CW	MARB	RE	FAT	ISOK	\$W	\$B	\$C		
+26	+49	+21	+017	ISOK	+64	+105	+199		

- AI bred on 5-7-21 to SS Enforcer E812. Pasture exposed from 5-23-21 to 6-20-21 to Cherry Crk Command F113 S.
- Production: BR 3@97, NR 2@100, YR 2@97. Calving Interval: 3@338 days.
- Dam's Production: NR 5@100, YR 4@102. IMF 1@104, REA 1@112, Rib Fat 1@97, Rump Fat 1@100. She sells as Lot 72.
- She excels in the traits that make great cows and keep them in the herd. She ranks in the top 2% for CED, top 4% CEM, top 10% Doc, top 15% Claw, and top 2% Angle.
- Daughters sell as Lots 119 and 149. Maternal sisters sell as Lots 106 and 137.

14A Cherry Crk Ashland 118 S

Born: 01-22-2021	*20041935	Tattoo: 118	Bull
*GDAR Leupold 298 17228402	#*AAR Leupold 0578 *GDAR Miss Blackcap 9232	#*AAR Ten X 7008 SA #*AAR Ankonian 4015 #GDAR Justice 622 #GDAR Miss Blackcap 556 #SAF Focus of ER Myyty Countess 906 #Connealy Power One Cherry Crk Lady 151 679S	ISOK
Sire: *GAR Ashland			
BW: 70 lbs., BWR: 88			

CED	BW	WW	YW	MILK	PAP
+18	-1.6	+66	+113	+31	-1.43



Cherry Crk Blackcap C33 - Maternal sister to Lot 17 & sells as Lot 42.



Cherry Crk Blackcap D7

Maternal sister to Lot 16 & sells as Lot 23.



EXAR Monumental 6056B

A.I. Service Sire of Lots 17 & 18.

15 Cherry Crk Thunderella E52 M [OHP]

Born: 02-22-2017 **18968686** **Tattoo: E52** **Cow**

#*AAR Leupold 0578 #*AAR Ten X 7008 SA
 #*AAR Ankonian 4015
 #GDAR Justice 622
 #GDAR Miss Blackcap 556
 #**Mohnen Brushpopper 295 Mohnen Brushpopper 353
 Mohnen Jilt 1283
 #+HA Power Alliance 1025
 #Ms CC Thunderella 1243

***GDAR Leupold 298**
17228402 *GDAR Miss Blackcap 9232

Cherry Crk Thunderella 1146M
17293373 Cherry Crk Thunderella 7513M

CED	BW	WW	YW	SC	DOC	HP	CEM	MILK	PAP
+10	+2.2	+63	+100	+77	+19	+10.1	+10	+22	+97
CW	MARB	RE	FAT	ISOK			\$W	\$B	\$C
+44	+32	+50	-013	ISOK			+62	+120	+219

- All bred on 5-2-21 to Bruns Blaster. Pasture exposed from 5-23-21 to 6-20-21 to Cherry Crk Command F113 S.
- Production: BR 3@91, NR 2@97, YR 2@96.
- Dam's Production: NR 3@106, YR 3@101. IMF 2@102, REA 2@104, Rump Fat 2@100.
- She earned her invitation to the Cherry Creek breeding program with individual performance of BW 74 lbs, BWR 99, adj 205-day wt 721 lbs, WWR 108, adj 365-day wt 1001 lbs, and YWR 103.
- Her first-born son made the spring yearling herd bull prospect division of the 2020 Cherry Creek Bull Sale.
- Maternal sister sells as Lot 38.

15A Cherry Crk Thunderella 1128M [OHP]

Born: 02-28-2021 ***20057988** **Tattoo: 1128** **Cow**

#*AAR Leupold 0578 #*AAR Ten X 7008 SA
 #*AAR Ankonian 4015
 #GDAR Justice 622
 #GDAR Miss Blackcap 556
 #**Connealy Right Answer 746 Happy Dell of Conanga 262
 #Connealy Danny Boy
 G Bar H Miss Blackcap 6227

***GDAR Leupold 298**
17228402 *GDAR Miss Blackcap 9232

Cherry Crk Blackcap 113
17577076 G Bar H Miss Blackcap 978

CED	BW	WW	YW	MILK	PAP
+4	+3.7	+60	+94	+31	+88

16 Cherry Crk Blackcap 113 E51 [OHP]

Born: 02-21-2017 **18968685** **Tattoo: E51** **Cow**

#*AAR Leupold 0578 #*AAR Ten X 7008 SA
 #*AAR Ankonian 4015
 #GDAR Justice 622
 #GDAR Miss Blackcap 556
 #**VAR Reserve 1111 #*SAY Final Answer 0035
 Happy Dell of Conanga 262
 #Connealy Danny Boy
 G Bar H Miss Blackcap 6227

***GDAR Leupold 298**
17228402 *GDAR Miss Blackcap 9232

Cherry Crk Blackcap 113
17577076 G Bar H Miss Blackcap 978

CED	BW	WW	YW	SC	DOC	HP	CEM	MILK	PAP
+6	+1.0	+70	+121	+1.54	+31	+9.0	+7	+27	-14
CW	MARB	RE	FAT	ISOK			\$W	\$B	\$C
+54	+45	+40	-010	ISOK			+73	+142	+241

- All bred on 5-11-21 to SS Enforcer E812. Pasture exposed from 5-23-21 to 6-20-21 to Cherry Crk Command F113 S.
- Production: BR 3@94, NR 2@96, YR 1@99. Calving Interval: 3@365 days.
- Dam's Production: BR 6@97, NR 6@100 YR 5@102. REA 3@100, Rib Fat 3@97, Rump Fat 3@83.
- She ranks in the top 1% for Claw, top 10% for WW, YW, Angle, and \$W value. Use her to fix foot scores and add growth.
- Daughter sells as Lot 142. Maternal sister sells as Lot 23.

16A Cherry Crk Blackcap 1133 S

Born: 03-04-2021 ***20057992** **Tattoo: 1133** **Cow**

#*AAR Leupold 0578 #*AAR Ten X 7008 SA
 #*AAR Ankonian 4015
 #GDAR Justice 622
 #GDAR Miss Blackcap 556
 #**VAR Reserve 1111 #*SAY Final Answer 0035
 Happy Dell of Conanga 262
 #Connealy Danny Boy
 G Bar H Miss Blackcap 6227

***GDAR Leupold 298**
17228402 *GDAR Miss Blackcap 9232

Cherry Crk Shandi 024 42S
17908389 #Cherry Crk Shandi J6 024

CED	BW	WW	YW	MILK	PAP
+10	+1	+86	+150	+37	+39

17 Cherry Crk Blackcap E55 S [OHP]

Born: 02-24-2017 **18968689** **Tattoo: E55** **Cow**

#*AAR Leupold 0578 #*AAR Ten X 7008 SA
 #*AAR Ankonian 4015
 #GDAR Justice 622
 #GDAR Miss Blackcap 556
 #KMK Alliance 6595 187
 Ms CC Eva 8532 4592S
 #Connealy Danny Boy
 G Bar H Miss Blackcap 6227

***GDAR Leupold 298**
17228402 *GDAR Miss Blackcap 9232

Cherry Crk Allied 6531
Cherry Crk Blackcap 978 224
17332945 G Bar H Miss Blackcap 978

CED	BW	WW	YW	SC	DOC	HP	CEM	MILK	PAP
+7	+1.8	+62	+102	+74	+23	+14.5	+11	+17	-40
CW	MARB	RE	FAT	ISOK			\$W	\$B	\$C
+35	+47	+16	+007	ISOK			+55	+111	+220

- All bred on 5-2-21 to EXAR Monumental 6056B. Pasture exposed from 5-23-21 to 6-20-21 to Cherry Crk Command F113 S.
- Production: BR 3@100, NR 2@95. Calving Interval: 3@357 days.
- Dam's Production: BR 8@100, NR 7@102, YR 7@102. Calving Interval 8@356 days.
- She sells as Lot 71.
- Foot scores are exceptional in this whole cow family. She records top 1% for both Claw and Angle EPDs, while her dam boasts top 3% Claw EPD and top 10% Angle EPD.
- Maternal sisters sell as Lots 42, 115, and 154.

17A Cherry Crk Payweight 1124 S

Born: 02-22-2021 ***20057984** **Tattoo: 1124** **Bull**

#*AAR Leupold 0578 #*AAR Ten X 7008 SA
 #*AAR Ankonian 4015
 #GDAR Justice 622
 #GDAR Miss Blackcap 556
 #**VAR Reserve 1111 #*SAY Final Answer 0035
 Happy Dell of Conanga 262
 #Connealy Danny Boy
 G Bar H Miss Blackcap 6227

***GDAR Leupold 298**
17228402 *GDAR Miss Blackcap 9232

Cherry Crk Shandi 024 42S
17908389 #Cherry Crk Shandi J6 024

CED	BW	WW	YW	MILK	PAP
+16	-1.7	+60	+116	+28	+1.13

18 Cherry Crk Shandi 42 E22 [DDF-OHP]

Born: 02-14-2017 **18968672** **Tattoo: E22** **Cow**

#*AAR Leupold 0578 #*AAR Ten X 7008 SA
 #*AAR Ankonian 4015
 #GDAR Justice 622
 #GDAR Miss Blackcap 556
 #**VAR Reserve 1111 #*SAY Final Answer 0035
 Happy Dell of Conanga 262
 #Connealy Danny Boy
 G Bar H Miss Blackcap 6227

***GDAR Leupold 298**
17228402 *GDAR Miss Blackcap 9232

Cherry Crk Shandi 024 42S
17908389 #Cherry Crk Shandi J6 024

CED	BW	WW	YW	SC	DOC	HP	CEM	MILK	PAP
+17	-2.7	+50	+96	+89	+17	+10.0	+12	+26	-1.31
CW	MARB	RE	FAT	ISOK			\$W	\$B	\$C
+39	+65	+47	-031	ISOK			+55	+146	+241

- All bred on 4-16-21 to EXAR Monumental 6056B. Pasture exposed from 5-23-21 to 6-20-21 to Cherry Crk Command F113 S.
- Production: BR 2@96, NR 1@95, YR 1@98. Calving Interval: 3@347 days.
- Dam's Production: BR 3@93, NR 3@97, YR 3@97. IMF 1@125, Rib Fat 1@71, Rump Fat 1@90. Calving Interval: 3@355 Days.
- After posting individual performance of BWR 96, WWR 103, and YWR 102, she was held in the breeding program where she produced twin heifers in 2019 with subsequent heifers born in 2020 and 2021, and earning a calving interval of 347 days.
- Top 1% CED, BW, and Angle EPDs, and top 4% PAP EPD.
- Daughter sells as Lot 172. Maternal sister sells as Lot 30.

18A Cherry Crk Shandi 163 S [DDF-OHP]

Born: 01-30-2021 ***20032493** **Tattoo: 163** **Cow**

#*AAR Leupold 0578 #*AAR Ten X 7008 SA
 #*AAR Ankonian 4015
 #GDAR Justice 622
 #GDAR Miss Blackcap 556
 #**VAR Reserve 1111 #*SAY Final Answer 0035
 Happy Dell of Conanga 262
 #Connealy Danny Boy
 G Bar H Miss Blackcap 6227

***GDAR Leupold 298**
17228402 *GDAR Miss Blackcap 9232

Cherry Crk Shandi 024 42S
17908389 #Cherry Crk Shandi J6 024

CED	BW	WW	YW	MILK	PAP
+19	-4.3	+48	+87	+26	-1.39



Cherry Crk Dianna 2512 C35
Dam of Lot 19 & Sells as Lot 47.



Cherry Crk Carrie H19 S

Maternal sister to Lot 21 & sells as Lot 148.



Cherry Crk Carrie G1 S

Daughter of Lot 21 & sells as Lot 114.

19 Cherry Crk Dianna C35 E14

Born: 02-12-2017 18968669 Tattoo: E14 Cow

#*AAR Leupold 0578 #*AAR Ten X 7008 SA
 *GDAR Leupold 298 #+AAR Ankonian 4015
 17228402 *GDAR Miss Blackcap 9232 #GDAR Justice 622
 #*Connealy Counselor #GDAR Miss Blackcap 556
 #Cherry Crk Dianna 2512 C35 #*Connealy Mentor 7374
 18223752 #+Cherry Crk Dianna 5372 2512M #MCC Daybreak
 Ms CCR Dianna 3257 5372 M



CED	BW	WW	YW	SC	DOC	HP	CEM	MILK	PAP
+9	-2	+72	+127	+60	+10	+11.7	+5	+27	+96
CW	MARB	RE	FAT	ISOK	\$W	\$B	\$C		
+62	+68	+70	-.035		+76	+168	+259		

- AAI bred on 4-28-21 to Bruns Blaster. Pasture exposed from 5-23-21 to 6-20-21 to Cherry Crk Command F113 S.
- Production: NR 1@112, YR1@110.
- Dam's Production: BR 5@99, NR 4@103, YR 2@108. Calving Interval: 5@366 days. She sells as Lot 47.
- Strong individual performance of BWR 93, WWR 108, and YWR 111 gave way to equally impressive growth in her first-born daughter.
- Excellent BW to YW spread with a \$B value in the top 4%.
- Calf died in blizzard.

20 Cherry Crk Shania 324 E17 [OHF]

Born: 02-14-2017 18968670 Tattoo: E17 Cow

#*AAR Leupold 0578 #*AAR Ten X 7008 SA
 *GDAR Leupold 298 #+AAR Ankonian 4015
 17228402 *GDAR Miss Blackcap 9232 #GDAR Justice 622
 #*Mytty In Focus #GDAR Miss Blackcap 556
 #Cherry Crk Shania 909 324 #SAF Focus of ER
 17667685 Cherry Crk Shania D7 909 Mytty Countess 906
 CCR On Star 6342
 Ms CC Shilo M50 D7

CED	BW	WW	YW	SC	DOC	HP	CEM	MILK	PAP
+9	+2.4	+69	+116	+1.47	+11	+5.2	+12	+18	+1.86
CW	MARB	RE	FAT	ISOK	\$W	\$B	\$C		
+48	+41	+59	+003		+64	+137	+236		

- AI bred on 4-22-21 to SS Enforcer E812. Pasture exposed from 5-23-21 to 6-20-21 to Cherry Crk Command F113 S.
- Production: BR 2@96, YR 1@102. Calving Interval: 3@345 days.
- Dam's Production: BR 6@97. Calving Interval: 7@352 days. She sells as Lot 64.
- Her sire, GDAR Leupold 298, is an ABS "three star" calving ease sire with strong curve-bending genetics backed by generations of maternal goodness.
- Calf died in blizzard.

21 Cherry Crk Carrie 28 E27 S

Born: 02-16-2017 18968675 Tattoo: E27 Cow

#**Basin Payweight 0065 #Vermilion Payweight 3847
 17038724 21AR O Lass 7017 +Basin Lucy 3829
 #HARB Pendleton 765 JH
 #MCC Daybreak
 #Ms CC Envita 3512 5504S
 #21AR Roundup 7005
 G Bar H Carrie 0253 G Bar H Carrie 7260

CED	BW	WW	YW	SC	DOC	HP	CEM	MILK	PAP
+3	+1.8	+65	+108	+1.08	+21	+13.2	+8	+22	+40
CW	MARB	RE	FAT	ISOK	\$W	\$B	\$C		
+37	+80	+32	+054		+65	+127	+234		

- AI bred on 4-19-21 to SS Enforcer E812. Pasture exposed from 5-23-21 to 6-20-21 to Cherry Crk Command F113 S.
- Production: NR 2@95, YR 2@98.
- Dam's Production: BR 8@95, NR 7@99, YR 4@100. Calving Interval: 8@361 days. She sells as Lot 67.
- She ranks in the top 25% or better for WW, YW, SC, Doc, HP, MB, \$M, \$W, and \$G values.
- Daughter sells as Lot 114. Maternal sisters sell as Lots 130 and 148.
- Calf died in blizzard.

22 Cherry Crk Erica D17

Born: 02-18-2016 18614738 Tattoo: D17 Cow

#*SydGen Trust 6228 *SCR Promise 4042
 #**SydGen FATE 2800 +SydGen Forever Lady 4413
 17521423 +SydGen Heroine 9808 #SydGen Contact
 #DAAR Heroine LT 108
 #KMK Alliance 6595 187
 Ms CC Eva 8532 4592S
 #Connealy Lead On
 Ms CC Eisa Erica 276 85 M

CED	BW	WW	YW	SC	DOC	HP	CEM	MILK	PAP
+7	+1.1	+54	+101	+1.10	+12	+12.0	+10	+29	+1.40
CW	MARB	RE	FAT	ISOK	\$W	\$B	\$C		
+49	+57	+1.00	-.005		+57	+160	+261		

- AI bred on 5-4-21 to SS Enforcer E812. Pasture exposed from 5-23-21 to 6-20-21 to Cherry Crk Command F113 S.
- Dam's Production: 5 BR 99, 5 NR 102, 5 YR 101, 5 REA 109.
- Her sire, SydGen FATE 2800, was recently featured in the SydGen Angus Journal ad as the #2 \$C Sire in the Breed at his accuracy level. He broke all sales records in 2013 when he sold for \$113,000 for 2/3 interest and is now featured at ABS.
- Calf born dead.

22A Cherry Crk Leupold I36 M [OHF]

Born: 01-25-2021 *20042806 Tattoo: I36 Bull

- Sire: *GDAR Leupold 298
- BW: 71 lbs., BWR: 98
- Grafted Calf



CED	BW	WW	YW	MILK	PAP
+8	+1.8	+69	+107	+22	+37

4
Y
e
a
r
O
l
d
S
p
r
i
n
g
B
r
e
d
C
o
w
s



Lot 23



Connealy Counselor
Sire of Lot 23.

- AI bred on 4-28-21 to Connealy Mainstay. Pasture exposed from 5-23-21 to 6-20-21 to Cherry Crk Command F113 S.
- Production: 3 NR 107, 3 YR 103.
- Dam's Production: 6 BR 97, 6 NR 100, 5 YR 103, 3 REA 100, 3 Rib Fat 97, 3 Rump Fat 83.
- Her first three calves were all AI sired bull calves with outstanding performance.
- Pathfinder cow.
- Maternal sister sells as Lot 16.

23 Cherry Crk Blackcap D7 [OHP]

Born: 02-14-2016 #18614154 Tattoo: D7 Cow

#*Connealy Mentor 7374 #GAR Retail Product
#*Connealy Counselor #Executa of Conanga 939
16761497 Jaze of Conanga 234 #Connealy Lead On
Jaycee of Conanga 233
#*Connealy Right Answer 746 #*SAV Final Answer 0035
Happy Dell of Conanga 262
Cherry Crk Blackcap 113 #Connealy Danny Boy
17577076 G Bar H Miss Blackcap 978 G Bar H Miss Blackcap 6227

CED	BW	WW	YW	SC	DOC	HP	CEM	MILK	PAP
+4	+3	+65	+109	+1.19	+25	+14.1	-3	+28	+1.29
CW	MARB	RE	FAT	\$W	\$B	\$C			
+50	+10	+88	-0.27	+73	+131	+215			

24 Cherry Crk Lass D4

Born: 02-12-2016 18614278 Tattoo: D4 Cow

#*B/R New Day 454 #*Boyd New Day 8005
B/R Ruby 1224
#*VAR Reserve 1111 #*Connealy Onward
16916944 +*Sandpoint Blackbird 8809 +Riverbend Blackbird 4301
#Nichols Extra H6
#Nichols Extra K205 Nichols Black Heires F346
Cherry Crk Lass 0299 4325 +Mohnen 004-16
17908207 B&D Lass 0299 #B&D Lass N636

CED	BW	WW	YW	SC	DOC	HP	CEM	MILK	PAP
+1	+3.9	+62	+108	+68	+24	+12.4	+4	+26	-.95
CW	MARB	RE	FAT	\$W	\$B	\$C			
+43	+42	+66	-.005	+58	+130	+233			

23A Cherry Crk Blackcap I136 S [OHP]

Born: 03-10-2021 20057994 Tattoo: I136 Cow

• Sire: Cherry Crk Advance F47
• BW 69 lbs., BWR 91.

CED	BW	WW	YW	MILK	PAP
+7	+3	+76	+129	+36	+59

24A Cherry Crk Command I88 S

Born: 02-08-2021 20032501 Tattoo: I88 Bull

• Sire: *Cherry Crk Command F113 S
• BW 89 lbs.

CED	BW	WW	YW	MILK	PAP
+3	+3.5	+75	+137	+25	-2.00



Lot 24



VAR Reserve 1111
Sire of Lot 24.

- AI bred on 4-23-21 to SS Enforcer E812. Pasture exposed from 5-23-21 to 6-20-21 to Cherry Crk Command F113 S.
- Production: 2 NR 100, 1 YR 99.
- Dam's Production: 5 NR 103, 4 YR 98, 1 IMF 104, 1 Rib Fat 100. Calving Interval: 6@366 days. She sells as Lot 58.
- Her sire, VAR Reserve 1111, is an ABS featured sire and is one of the dominant sons of the \$440,000 Vintage and Herbster donor, Sandpoint Blackbird 8809, that has over \$7.5 million in progeny sales.
- Daughter sells as Lot 89.



Cherry Crk Thunderella H20M

Maternal sister to Lot 26 & sells as Lot 135.



SAV Bruiser 9164

Sire of Lot 26A.

25 RAR Pipette 637 [OHP]

Born: 03-21-2016 #18695132 Tattoo: 637 Cow

#Musgrave Aviator #*Koupals B&B Identity
 #RAR Awaken #RAR Windy Blackcap 202 #Vin-Mar O'Reilly Factor
 17956360 Dale Final Answer S2-U4 #RAR Windy Blackcap 001
 Dale PIPETTE A83 #SAV Final Answer 0035
 17622848 #Dale Pipette R45 DALE Miss Ruby S2
 DALE Ultravox 937-211
 Pipette FK 958

CED	BW	WW	YW	SC	DOC	HP	CEM	MILK	PAP
+8	+7	+51	+92	+1.27	+22	+12.6	+18	+31	+84
CW	MARB	RE	FAT	\$W	\$B	\$C			
+32	-.02	+45	+0	+59	+101	+195			

- All bred on 5-04-21 to Bruns Blaster. Pasture exposed from 5-23-21 to 6-20-21 to Cherry Crk Command F113 S.
- Production: 4 BR 95, 3 NR 105, 3 YR 104. Calving Interval: 4@365 days.
- Dam's Production: 2 BR 91, 2 NR 99, 2 YR 98.
- Her 2019 and 2020 daughters in the sale were individual performance standouts with a BWR 94, WWR 104, YWR 103 and BWR 96, WWR 107, YWR 104, respectively.
- Pathfinder cow.
- Daughters sell as Lots 107 & 161.

25A Cherry Crk Inertia 169 M [OHP]

Born: 01-31-2021 20042867 Tattoo: 169 Bull

- Sire: *GAR Inertia
- BW 72 lbs., BWR 89.

CED	BW	WW	YW	MILK	PAP
+9	+1.0	+61	+112	+31	+2.82



Barstow Queen W16

Paternal Great Grandam of Lot 27.

26 Cherry Crk Thunderella D36 [OHP,DFD]

Born: 03-06-2016 18614135 Tattoo: D36 Cow

#MCC Daybreak #Boyd New Day 8005
 #**Stevenson Rockmount RX933 #MCC Miss Focus 134
 16647203 #*FSHK Pride 180 #Sitz Alliance 6595
 #*SQ Credence 675 +FSHK Pride 725
 #**SS Objective T510 0T26
 Ms CC Thunderella 8444 0250M +*Rita 3540 of 021 Rito 111
 16933554 +Ms CC Thunderella 24-8444 #*LCC New Standard
 Ms CC Thunderella 012-24

CED	BW	WW	YW	SC	DOC	HP	CEM	MILK	PAP
+10	+1	+72	+126	+32	+23	+9.2	+10	+25	+86
CW	MARB	RE	FAT	\$W	\$B	\$C			
+49	+69	+54	+0.052	+76	+145	+249			

- All bred on 4-19-21 to Square B True North 8052. Pasture exposed from 5-23-21 to 6-20-21 to Cherry Crk Command F113 S.
- Production: 2 YR 103. Calving Interval: 4@366 days.
- Dam's Production: 8 NR 106, 7 YR 105, 4 IMF 136, 4 REA 101. Calving Interval: 9@364 days.
- She was a standout in her contemporary group when she posted a BWR 99, WWR 108, YWR 108, IMF ratio 134, and RE ratio 107.
- She flaunts WW and YW EPD values in the top 4% and 5%, respectively.
- Daughter sells as Lot 125. Maternal sister sells as Lot 135.

26A Cherry Crk Bruiser 122 M [OHP]

Born: 01-23-2021 20060292 Tattoo: 122 Bull

- Sire: #SAV Bruiser 9164
- BW 91 lbs.

CED	BW	WW	YW	MILK	PAP
+9	+1.6	+93	+160	+26	+2.59

27 RAR Royal Lass 620

Born: 03-03-2016 18695130 Tattoo: 620 Cow

#*Barstow Cash #Sitz Dash 10277
 #*Styles Cash R400 Barstow Queen W16
 17571309 Plainview Lassie 71B #Bon View New Design 1407
 #*Connealy Right Answer 746 Plainview Lassie 92X
 Dale Royal Lass B52 #SAV Final Answer 0035
 17895347 DALE Royal Lass U26 Happy Dell of Conanga 262
 #Nichols Extra H6
 #Tybar Royal Lass 14D

CED	BW	WW	YW	SC	DOC	HP	CEM	MILK	PAP
-1	+3.2	+70	+122	+74	+14	+10.7	+6	+22	+2.37
CW	MARB	RE	FAT	\$W	\$B	\$C			
+61	+88	+60	+0.007	+61	+177	+281			

- All bred on 4-22-21 to Bruns Blaster. Pasture exposed from 5-23-21 to 6-20-21 to Cherry Crk Command F113 S.
- Production: 3 NR 99, 3 YR 100. Calving Interval: 4@361 days.
- Dam's Production: 1 NR 114, 1 YR 106, 1 IMF 122, 1 Rib Fat 95, 1 Rump Fat 61.
- She bested her contemporaries with individual performance of WWR 114, YWR 106, and IMF ratio 122.
- Her 2018 daughter by Cherry Crk Payweight C232 M ranks in the breed's elite top 1% for both WW and YW EPDs.
- Daughters sell as Lots 80 and 123.

27A Cherry Crk Royal Lass 150 M

Born: 01-27-2021 20042807 Tattoo: 150 Cow

- Sire: *GDAR Leupold 298
- BW 75 lbs., BWR 99.

CED	BW	WW	YW	MILK	PAP
+10	+1.0	+61	+112	+23	+1.62

5 Year Old Spring Pairs



Lot 28



Baldridge Command C036
Grandsire of Lots 28A and 29A.

- AI bred on 4-30-21 to Bruns Blaster. Pasture exposed from 5-23-21 to 6-20-21 to Cherry Crk Command F113 S.
- Production: 3 BR 97, 2 NR 100, 1 YR 103.
- Dam's Production: 8 BR 100, 7 NR 101, 4 YR 99, 3 IMF 112, 3 Rib Fat 94, 3 Rump Fat 92. Calving Interval: 8@365 days. She sells as Lot 70.
- Her only daughter that also sells boasts a Calving Interval of 2@306 days.
- Daughter sells as Lot 86. Maternal sisters sell as Lots 83 and 162.

28 Cherry Crk Dianna D28

Born: 02-23-2016 18614465 Tattoo: D28 Cow
 #+*Basin Payweight 006S #Vermilion Payweight J847
 #+*Basin Payweight 1682 +Basin Lucy 3829
 17038724 21AR O Lass 7017 #HARB Pendleton 765 JH
 #+R/M Ironstone 4047 21AR O Lass F24A
 #Cherry Crk Dianna 5372 251IM #CA Future Direction 5321
 17476472 Ms CCR Dianna 3257 5372 M B/R Ruby of Tiffany 5144
 #Nichols Extra H6
 Ms CC Dianna 8641 3257G

CED	BW	WW	YW	SC	DOC	HP	CEM	MILK	PAP
+3	+2.9	+61	+110	+1.04	+13	+12.4	+11	+26	+91
CW	MARB	RE	FAT	\$W	\$B	\$C			
+46	+74	+63	-015	+59	+156	+260			

29 Cherry Crk Shandi D2 [OHP]

Born: 02-10-2016 18614733 Tattoo: D2 Cow
 #*SydGen Trust 6228 *SCR Promise 4042
 #+*SydGen FATE 2800 +SydGen Forever Lady 4413
 17521423 +SydGen Heroine 9808 #SydGen Contact
 #DAAR Heroine LT 108
 VNAR Ext 6002 #*N Bar Emulation EXT
 #Cherry Crk Shandi J6 127 +Southern Rita 2767
 17158826 Cherry Crk Shandi E8 J6 Cherry Crk Online G15
 Cherry Creek Shandi M50 E8

CED	BW	WW	YW	SC	DOC	HP	CEM	MILK	PAP
+10	+3	+56	+105	+54	+21	+9.3	+8	+20	-.02
CW	MARB	RE	FAT	\$W	\$B	\$C			
+50	+69	+83	+008	+51	+169	+262			

28A Cherry Crk Command I132 M

Born: 03-02-2021 20057991 Tattoo: I132 Bull
 #Sire: *Cherry Crk Command F113 S
 #BW 71 lbs., BWR 88.

CED	BW	WW	YW	MILK	PAP
+13	+2	+62	+111	+33	+27

29A Cherry Crk Command I99 S [OHF]

Born: 02-15-2021 20032506 Tattoo: I99 Bull
 #Sire: *Cherry Crk Command F113 S
 #BW 72 lbs., BWR 89.

CED	BW	WW	YW	MILK	PAP
+17	-2.3	+51	+84	+27	+69



Lot 29



BUBS Southern Charm AA31
A.I. Service sire of Lot 29.

- AI bred on 4-15-21 to Bubs Southern Charm AA31. Pasture exposed from 5-23-21 to 6-20-21 to Cherry Crk Command F113 S.
- Production: 4 BR 98, 3 NR 95, 2 YR 98. Calving Interval: 4@346 days.
- Dam's Production: 9 BR 100, 8 NR 95, 6 YR 100, 5 IMF 100, 5 Rib Fat 95, 5 Rump Fat 99. Calving Interval: 9@362 days. She sells as Lot 73.
- She punched her ticket for the replacement pen after recording individual performance of BWR 97, WWR 101, YWR 104, IMF ratio 108, and RE ratio 111.
- She ranks in the top 3% among proven dams for \$B value.
- Daughter sells as Lot 111. Maternal sister sells as Lot 92.



Cherry Crk Shand 024 43S - Dam of Lot 31 & sells as Lot 57.



SS Enforcer E812

A.I Service Sire of
Lot 30, 31, 33.



**Cherry Crk
Dianna G69**

Daughter of Lot
33 & sells as Lot
103.

30 Cherry Crk Shandi D52 [OHP]

Born: 03-27-2016 18610091 Tattoo: D52 Cow

#+SydGen 928 Destination 5420 #B/R Destination 727-928
+Cherry Crk Destination 2513M +Shady Brook Entense 76D 29H
17476475 Ms CCR Dianna 3257 5372 M #Nichols Extra H6
 #+*VAR Reserve 1111 #*B/R New Day 454
Cherry Crk Shandi 024 42S #Sandpoint Blackbird 8809
17908389 #Cherry Crk Shandi J6 024 Cherry Crk Allied 6531
 Cherry Crk Shandi E8 J6



CED	BW	WW	YW	SC	DOC	HP	CEM	MILK	PAP
+12	-1.4	+53	+97	+12	+23	+16.5	+9	+26	+1.09
CW	MARB	RE	FAT	\$W	\$B	\$C			
+41	+91	+43	+022	+60	+153	+274			

- AI bred on 4-27-21 to SS Enforcer E812. Pasture exposed from 5-23-21 to 6-20-21 to Cherry Crk Command F113 S.
- Production: 4 BR 90, 3 NR 98, 2 YR 102. Calving Interval: 4@367 days.
- Dam's Production: 3 BR 93, 3 NR 97, 3 YR 97, 1 IMF 125, 1 Rib Fat 71, 1 Rump Fat 90. Calving Interval: 3@355 days.
- Her sire, Cherry Crk Destination 2513M, is an ET-born maternal brother to Cherry Creek Higher Standard from SydGen 928 Destination 5420 coined "Whiskey".
- She posts an enviable \$C value in the top 4% of the Angus population.
- Daughter sells as Lot 117. Maternal sister sells as Lot 18.

30A Cherry Crk Powerpoint I28 S [OHP]

Born: 01-25-2021 20054221 Tattoo: I28 Bull

- Sire: Cherry Crk Powerpoint F301 S
- BW 76 lbs., BWR 94.

CED	BW	WW	YW	MILK	PAP
+15	-2.4	+66	+123	+29	+92



31 Cherry Crk Shandi D8 [DDC-OHP]

Born: 02-15-2016 18614717 Tattoo: D8 Cow

#*SydGen Trust 6228 *SCR Promise 4042
#*SydGen FATE 2800 +SydGen Forever Lady 4413
17521423 +SydGen Heroine 9808 #SydGen Contact
 #+*VAR Reserve 1111 #DAAR Heroine LT 108
Cherry Crk Shand 024 43S #*B/R New Day 454
17909374 #Cherry Crk Shandi J6 024 #Sandpoint Blackbird 8809
 Cherry Crk Allied 6531
 Cherry Crk Shandi E8 J6

CED	BW	WW	YW	SC	DOC	HP	CEM	MILK	PAP
+10	+6	+57	+101	+73	+16	+7.3	+10	+23	-.51
CW	MARB	RE	FAT	\$W	\$B	\$C			
+48	+57	+1.11	-.014	+59	+160	+263			

- AI bred on 5-3-21 to SS Enforcer E812. Pasture exposed from 5-23-21 to 6-20-21 to Cherry Crk Command F113 S.
- Production: 4 BR 97, 3 NR 98, 1 YR 102. Calving Interval: 4@357 days.
- Dam's Production: 5 NR 100, 5 YR 98, 2 IMF 107, 2 REA 103, 3 Rib Fat 97. Calving Interval: 6 @ 362 days. She sells as Lot 86.
- She has produced four consecutive AI sired bull calves.
- She ranks in the top 1% for RE EPD.
- Maternal sister sells as Lot 143.

31A Cherry Crk Mainstay I61 S [DDF-OHP]

Born: 01-29-2021 20041748 Tattoo: I61 Bull

- Sire: *Connealy Mainstay
- BW 75 lbs., BWR 93.

CED	BW	WW	YW	MILK	PAP
+10	+4	+58	+102	+28	-.31



32 Cherry Crk Barbra D14 [OHP]

Born: 02-17-2016 18614079 Tattoo: D14 Cow

#*KCF Bennett Absolute #SAV Final Answer 0035 #Sitz Traveler 8180
16430795 Thomas Miss Lucy 5152 SAV Emulous 8145
 #*Shipwheel Chinook #+Wulffs Ext 6106
Cherry Crk Barbra 110 421S Thomas Miss Lucy 3050
17908256 Cherry Crk Barabra 913 110 #+HA Image Maker 0415
 #Apex Eriskay 5506
 WK Reward 9389
 Cherry Crk Barbara F3 913

CED	BW	WW	YW	SC	DOC	HP	CEM	MILK	PAP
+6	+1.1	+51	+91	+63	+14	+7.2	+8	+25	-1.36
CW	MARB	RE	FAT	\$W	\$B	\$C			
+30	+43	+52	+014	+54	+116	+196			

- AI bred on 4-28-21 to Connealy Mainstay. Pasture exposed from 5-23-21 to 6-20-21 to Cherry Crk Command F113 S.
- Production: 4 BR 100, 3 NR 99, 2 YR 100. Calving Interval: 4@354 days.
- Dam's Production: 6 BR 99, 5 NR 97, 4 YR 96. Calving Interval: 6@363 days.
- Her first-born daughter was the herd replacement selection of Hiser Farms, Casper, WY.
- She benefits from a PAP EPD in the top 3% of proven cows.
- Maternal sister sells as Lot 110.

32A Cherry Crk Mainstay I43 S [OHP]

Born: 01-26-2021 20041751 Tattoo: I43 Bull

- Sire: *Connealy Mainstay
- BW 82 lbs.

CED	BW	WW	YW	MILK	PAP
+10	-.3	+68	+122	+28	-1.82



33 Cherry Crk Dianna D3

Born: 02-11-2016 +18613986 Tattoo: D3 Cow

#HARB Pendleton 765 JH #*SAV Final Answer 0035
#21AR Roundup 7005 #HARB Black Lady 375 JH
15883460 21AR Blackbird Lady F645 #BCC Bushwacker 41-93
 #Nichols Extra H6 21AR Blackbird Lady C645
Ms CCR Dianna 3257 5372 M #*N Bar Emulation EXT
15900477 Ms CC Dianna 8641 3257G Nichols Eileen May F261
 #Bon View New Design 878
 +CC Dianna 8641 GE

CED	BW	WW	YW	SC	DOC	HP	CEM	MILK	PAP
+11	-.6	+49	+81	+15	+14	+13.4	+11	+27	+47
CW	MARB	RE	FAT	\$W	\$B	\$C			
+32	+81	+59	+040	+60	+129	+236			

- AI bred on 4-22-21 to SS Enforcer E812. Pasture exposed from 5-23-21 to 6-20-21 to Cherry Crk Command F113 S.
- Production: 4 BR 94, 3 NR 96, 3 YR 99. Calving Interval: 4@352 days.
- Dam's Production: 2 BR 97, 7 NR 105, 7 YR 102, 50 IMF 104, 50 REA 100.
- She is one of 12 daughters of the elite CC donor "5372" in active production at Cherry Creek. She is a maternal sister to the ABS sire, Cherry Creek Higher Standard and herd sire Cherry Crk Destination 2513M.
- Daughters sell as Lots 103 & 136. Maternal sisters sell as Lots 55, 69, & 70.

33A Cherry Crk Dianna I10 M

Born: 01-18-2021 20042916 Tattoo: I10 Cow

- Sire: #SAV Bruiser 9164
- BW 68 lbs., BWR 89.

CED	BW	WW	YW	MILK	PAP
+15	-2.4	+54	+90	+22	+2.32



5
Y
e
a
r
O
l
d
S
p
r
i
n
g
P
a
i
r
s



Cherry Crk Blackcap 03 310

Maternal sister to Lot 34. She sells as Lot 61.

34 Cherry Crk Blackcap D54 [DDC-OHP]

Born: 03-29-2016 18610092 Tattoo: D54 Cow

##*Rito 6EM3 of 4L1 Emblazon #+OCC Emblazon 854E
 *Cherry Crk Emblazon 0165 +Rita 4L1 of 2536 208
 16933576 +Cherry Crk Erica 1112 6100 #*Connealy Onward
 VNR Ext 6002 CCR Erica 219-1112 S
 Cherry Crk Blackcap 746 03 #*N Bar Emulation EXT
 16768509 Cherry Crk Blackcap 582 746 +Southern Rita 2767
 Ms CC Blackcap 1138 582S #*LCC New Standard

CED	BW	WW	YW	SC	DOC	HP	CEM	MILK	PAP
+7	+1.3	+51	+88	+51	+17	+8.6	+5	+25	+1.89
CW	MARB	RE	FAT	\$W	\$B	\$C			
+37	+42	+49	+027	+53	+119	+202			

- AI bred on 4-27-21 to SS Enforcer E812. Pasture exposed from 5-23-21 to 6-20-21 to Cherry Crk Command F113 S.
- Production: 3 NR 100, 1 YR 99. Calving Interval: 4@362 days.
- Dam's Production: 5 NR 102, 4 YR 101, 4 REA 102. Calving Interval: 5@374 days.
- Her sire, Cherry Crk Emblazon 0165, is a maternal brother Cherry Crk Higher Standard. 0165 is a proven calving ease sire boasting a progeny BWR 32@97.
- Maternal sister sells as Lot 61.

34A Cherry Crk Advance I126 S [DDC-OHP-D2F]

Born: 02-24-2021 20057986 Tattoo: I126 Bull

- Sire: Cherry Crk Advance F47
- BW 81 lbs., BWR 100.

CED	BW	WW	YW	MILK	PAP
+5	+2.7	+51	+91	+24	+2.49



Cherry Crk Barabra E48 S

Maternal sister to Lot 36. She sells as Lot 4.



SS Enforcer E812

A.I. Service Sire of Lots 34-36.

35 Cherry Crk Patricia 16 D62

Born: 04-01-2016 18610096 Tattoo: D62 Cow

##*Rito 6EM3 of 4L1 Emblazon #+OCC Emblazon 854E
 *Cherry Crk Emblazon 0165 +Rita 4L1 of 2536 208
 16933576 +Cherry Crk Erica 1112 6100 #*Connealy Onward
 WK Reward 9389 CCR Erica 219-1112 S
 #*Cherry Crk Patricia G68 16 #WK Reward
 17158827 Cherry Crk Patricia G68 901 #WK Ms Traveler 4380
 #*Connealy All Around
 Cherry Crk Patricia 993 G68

CED	BW	WW	YW	SC	DOC	HP	CEM	MILK	PAP
+7	+1.6	+64	+104	+59	+13	+6.2	+8	+22	+1.75
CW	MARB	RE	FAT	\$W	\$B	\$C			
+50	+26	+85	+011	+64	+136	+224			

- AI bred on 5-1-21 to SS Enforcer E812. Pasture exposed from 5-23-21 to 6-20-21 to Cherry Crk Command F113 S.
- Production: 4 BR 99, 3 NR 97, 2 YR 102. Calving Interval: 4@362 days.
- Dam's Production: 7 NR 103, 5 YR 102, 3 IMF 101, 3 Rib Fat 82, 3 Rump Fat 84. Calving Interval: 7@363 days.
- She was a standout in her contemporary group with individual performance of WWR 108, YWR 106, IMF ratio 100, RE ratio 111, and Rib Fat ratio 75.
- Her 2018 daughter weaned her first calf posting a nursing ratio of 1@121.
- Daughters sell as Lots 93 & 166. Maternal sisters sell as Lots 52, 95 & 105.

35A Cherry Crk Patricia I12 S

Born: 01-19-2021 20032476 Tattoo: I12 Cow

- Sire: *Cherry Crk Command F113 S
- BW 65 lbs., BWR 86.

CED	BW	WW	YW	MILK	PAP
+12	-1.1	+61	+102	+27	-32

36 Cherry Crk Barbra D57 [OHP]

Born: 04-06-2016 18610094 Tattoo: D57 Cow

##*Rito 6EM3 of 4L1 Emblazon #+OCC Emblazon 854E
 *Cherry Crk Emblazon 0165 +Rita 4L1 of 2536 208
 16933576 +Cherry Crk Erica 1112 6100 #*Connealy Onward
 WK Reward 9389 CCR Erica 219-1112 S
 #*Cherry Crk Barabra 913 110 #WK Reward
 17158824 Cherry Crk Barabra F3 913 #WK Ms Traveler 4380
 CCR On Star 6342
 Ms CC Barabra D3 F3

CED	BW	WW	YW	SC	DOC	HP	CEM	MILK	PAP
+10	-1.4	+41	+74	+41	+9	+8.8	+9	+21	+96
CW	MARB	RE	FAT	\$W	\$B	\$C			
+24	+31	+60	+0	+42	+106	+186			

- AI bred on 4-23-21 to SS Enforcer E812. Pasture exposed from 5-23-21 to 6-20-21 to Cherry Crk Command F113 S.
- Production: 4 BR 97, 3 NR 99, 2 YR 98. Calving Interval: 4@345 days.
- Dam's Production: 6 BR 100, 6 YR 95. Calving Interval: 7@369 days.
- She boasts a double-digit CED and BW EPD in the highest 3% of the Angus population.
- Daughter sells as Lot 138. Maternal sisters sell as Lots 4 & 50.

36A Cherry Crk Stellar I68 S [OHP]

Born: 01-31-2021 20042944 Tattoo: I68 Bull

- Sire: *Sitz Stellar 726D
- BW 78 lbs., BWR 96.

CED	BW	WW	YW	MILK	PAP
+8	-9	+60	+107	+12	-51



Cherry Crk Erica 3510 C14

Maternal sister to Lot 37. She sells as Lot 43.



Cherry Crk Erica H50 M

Daughter of Lot 37 & sells as Lot 145.

37 Cherry Crk Erica D50

Born: 03-21-2016 18610089 Tattoo: D50 Cow

#+*Rito 6EM3 of 4L1 Emblazon #+OCC Emblazon 854E
 #*Cherry Crk Emblazon 0165 +Rita 4L1 of 2536 208
 16933576 +Cherry Crk Erica 1112 6100 #*Connealy Onward
 CCR Erica 219-1112 S
 #SAV Pioneer 7301 #*SAV Final Answer 0035
 #*Cherry Crk Erica 6100 3510 M SAV Blackbird 5297
 17673395 +Cherry Crk Erica 1112 6100 #*Connealy Onward
 CCR Erica 219-1112 S



CED	BW	WW	YW	SC	DOC	HP	CEM	MILK	PAP
+9	+7	+54	+97	+61	+19	+10.7	+7	+24	+21
CW	MARB	RE	FAT	\$W	\$B	\$C			
+36	+67	+1.05	-0.17	+57	+147	+263			

- All bred on 4-19-21 to Bruns Blaster. Pasture exposed from 5-23-21 to 6-20-21 to Cherry Crk Command F113 S.
- Production: 3 NR 103, 3 YR 103. Calving Interval: 4@362 days.
- Dam's Production: 2 IMF 106, 2 REA 111, 2 Rib Fat 87, 2 Rump Fat 67.
- Her dam is a second-generation embryo transplant from the Erica family that produced the CCR herd sire, Cherry Crk Emblazon 0165.
- She has produced four consecutive daughters and maintained a 362-day calving interval.
- Daughters sell as Lots 128 & 145. Maternal sister sells as Lot 43.

37A Cherry Crk Erica I39 M

Born: 01-25-2021 20041730 Tattoo: I39 Cow

- Sire: #*S Whitlock 179
- BW 85 lbs.



CED	BW	WW	YW	MILK	PAP
+8	+2.0	+66	+125	+33	-.56



Cherry Crk Dianna H73 M

Daughter of Lot 39. She sells as Lot 163.

38 Cherry Crk Thunderella D51 [OHP]

Born: 03-20-2016 18610090 Tattoo: D51 Cow

#+*Rito 6EM3 of 4L1 Emblazon #+OCC Emblazon 854E
 #*Cherry Crk Emblazon 0165 +Rita 4L1 of 2536 208
 16933576 +Cherry Crk Erica 1112 6100 #*Connealy Onward
 CCR Erica 219-1112 S
 #*Mohnen Brushpopper 295 Mohnen Brushpopper 353
 Cherry Crk Thunderella 1146M Mohnen Jilt 1283
 17293373 Cherry Crk Thunderella 7513M #+HA Power Alliance 1025
 +Ms CC Thunderella 1243

CED	BW	WW	YW	SC	DOC	HP	CEM	MILK	PAP
+7	+2.1	+65	+103	+9.4	+20	+9.0	+6	+23	+1.44
CW	MARB	RE	FAT	\$W	\$B	\$C			
+47	+2.4	+84	-.013	+66	+126	+227			

- All bred on 5-7-21 to Bruns Blaster. Pasture exposed from 5-23-21 to 6-20-21 to Cherry Crk Command F113 S.
- Production: 3 BR 97, 2 NR 99, 1 YR 104.
- Dam's Production: 3 NR 106, 3 YR 101, 2 IMF 102, 2 REA 104, 2 Rump Fat 100.
- Her 2019 daughter by S Whitlock 179 enjoys WW and YW EPDs in the top 1% among non-parent cows.
- Maternal grandsire, Mohnen Brushpopper 295, is a high accuracy calving ease sire featured at Accelerated Genetics.
- Daughter sells as Lot 116. Maternal sister sells as Lot 15.

38A Cherry Crk Command I52 M [OHP]

Born: 01-28-2021 20032491 Tattoo: I52 Bull

- Sire: #*Cherry Crk Command F113 S
- BW 77 lbs., BWR 95.



CED	BW	WW	YW	MILK	PAP
+8	+1.2	+73	+115	+19	+90

39 Cherry Crk Dianna D60

Born: 05-18-2016 18610095 Tattoo: D60 Cow

#+*Rito 6EM3 of 4L1 Emblazon #+OCC Emblazon 854E
 #*Cherry Crk Emblazon 0165 +Rita 4L1 of 2536 208
 16933576 +Cherry Crk Erica 1112 6100 #*Connealy Onward
 CCR Erica 219-1112 S
 #*Connealy Onward #Connealy Lead On
 #*Cherry Crk Dianna 5372 3504M Altune of Conanga 6104
 17704531 Ms CCR Dianna 3257 5372 M #Nichols Extra H6
 Ms CC Dianna 8641 3257G

CED	BW	WW	YW	SC	DOC	HP	CEM	MILK	PAP
+17	-2.0	+46	+79	+6.2	+29	+12.7	+11	+30	+2.03
CW	MARB	RE	FAT	\$W	\$B	\$C			
+23	+2.7	+65	+0.10	+61	+100	+214			

- All bred on 4-30-21 to Bruns Blaster. Pasture exposed from 5-23-21 to 6-20-21 to Cherry Crk Command F113 S.
- Production: 4 BR 99, 3 NR 99, 3 YR 98. Calving Interval: 4@353 days.
- Dam's Production: 6 BR 96, 6 NR 103, 6 YR 101, 3 IMF 101, 3 REA 104.
- Calving Interval: 6@372 days.
- Her 2018 daughter in the sale has produced 2 calves with a Calving Interval of 319 days.
- She ranks in the top 1% for CED, top 2% for BW EPD and \$M value.
- Daughters sell as Lots 87 & 163. Maternal sister sells as Lot 51.

39A Cherry Crk Bruiser I21 M

Born: 01-23-2021 20042918 Tattoo: I21 Bull

- Sire: #SAV Bruiser 9164
- BW 74 lbs., BWR 93.



CED	BW	WW	YW	MILK	PAP
+13	-2.0	+56	+95	+28	+4.14

5 Year Old Spring Pairs



Lot 40



Cherry Crk Blackcap H12 S
 Daughter of Lot 40. Sells as Lot 141.

- AI bred on 4-19-21 to SS Enforcer E812. Pasture exposed from 5-23-21 to 6-20-21 to Cherry Crk Command F113 S.
- Production: 3 BR 94, 2 NR 111, 2 YR 113. Calving Interval: 3@368 days.
- Dam's Production: 5 BR 98, 5 NR 98, 2 YR 103, 1 IMF 106, 1 REA 104. She sells as Lot 209.
- She recorded individual performance of WWR 110, YWR 104, IMF ratio 106, and RE ratio 104.
- Her first-born son by WXW Timberline W287 posted a BWR 92, WWR 110, and YWR 111.
- She ranks in the top 3% for \$M and top 1% for \$W.
- Daughter sells as Lot 141. Maternal sister sells as Lot 300.
- Calf died in blizzard.

40 Cherry Crk Blackcap D85 S [OHP]

Born: 08-18-2016 18863507 Tattoo: D85 Cow

#**Basin Payweight 1682
 17038724 21AR O Lass 7017

#**HAYNES Upward 307R 032
 Cherry Crk Blackcap B296 S
 18176379 Cherry Crk Blackcap 0123 S

#Vermilion Payweight J847
 +Basin Lucy 3829
 #HARB Pendleton 765 JH
 21AR O Lass F24A
 #Sitz Upward 307R
 HAYNES New Day Susan T724
 #*LCC New Standard
 Ms CC Blackcap 15874563S

CED	BW	WW	YW	SC	DOC	HP	CEM	MILK	PAP
+6	+1.7	+71	+121	+1.38	+22	+10.4	+9	+34	+1.74
CW	MARB	RE	FAT	\$W	\$B	\$C			
+55	+.67	+.38	+.050	+87	+145	+266			

41 Cherry Crk Cordella D5 [OHP]

Born: 02-12-2016 18614157 Tattoo: D5 Cow

#**Connealy Counselor
 16761497 Jaze of Conanga 234

G Bar H Cordella 02
 16730155 G Bar H Cordella 8160

#Connealy Mentor 7374 #GAR Retail Product
 #Executa of Conanga 939
 #Connealy Lead On
 Jaycee of Conanga 233
 #MOGCK Whispering Wind 584 MOGCK Really Windy C622
 Mogck Jane C32
 #*Dr J Analyst M250
 G Bar H Cordella n410

CED	BW	WW	YW	SC	DOC	HP	CEM	MILK	PAP
+5	+2.2	+67	+116	+1.57	+10	+12.1	+1	+26	+27
CW	MARB	RE	FAT	\$W	\$B	\$C			
+44	+.54	+.51	+.008	+66	+133	+206			

41A Cherry Crk Powerpoint I34 S [OHP]

Born: 01-24-2021 20054224 Tattoo: I34 Bull

- Sire: Cherry Crk Powerpoint F301 S
- BW: 69 lbs., BWR: 95
- Grafted Calf - twin to lot 45A

CED	BW	WW	YW	MILK	PAP
+18	-3.4	+45	+90	+40	+59

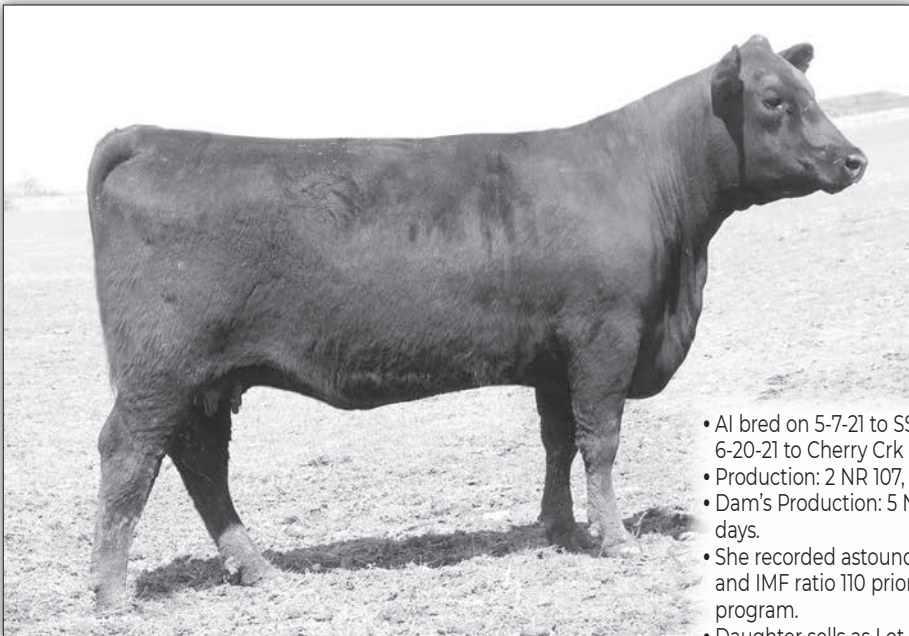

Cherry Crk Cordella G24 S - Daughter of Lot 41. Sells as Lot 118.



Cherry Crk Blackcap C33
 Paternal sister to Lot 41. Sells as Lot 42. Will be the favorite of many sale day.

- AI bred on 5-7-21 to SS Enforcer E812. Pasture exposed from 5-23-21 to 6-20-21 to Cherry Crk Command F113 S.
- Production: 2 NR 107, 2 YR 99. Calving Interval: 3@361 days.
- Dam's Production: 5 NR 104, 5 YR 104, 5 IMF 127. Calving Interval: 5@367 days.
- She recorded astounding individual performance of WWR 110, YWR 111, and IMF ratio 110 prior to her induction into the Cherry Creek breeding program.
- Daughter sells as Lot 118.
- Calf born dead.

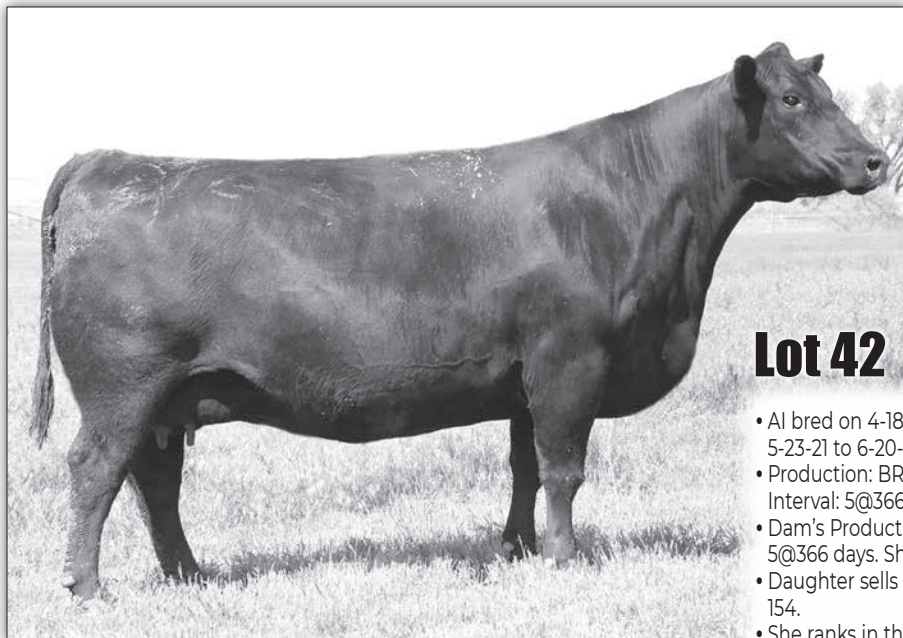

Lot 42



Cherry Crk Blackcap H57S
Daughter of Lot 42. Sells as Lot 140.

- AI bred on 4-18-21 to VAR Generation 2100. Pasture exposed from 5-23-21 to 6-20-21 to Cherry Crk Command F113 A.
- Production: BR 5@100, NR 4@103, YR 3@106. REA 1@101. Calving Interval: 5@366 day.
- Dam's Production: BR 8@100, NR 7@102, YR 7@102. Calving Interval: 5@366 days. She sells as Lot 71.
- Daughter sells as Lot 140. Maternal sisters sell as Lots 17, 115, and 154.
- She ranks in the top 10% for WW, YW, Claw and RE EPDs among proven cows.

42 Cherry Crk Blackcap C33 [OHP]

Born: 02-24-2015 **18223754** **Tattoo: C33** **Cow**
 #*Connealy Mentor 7374 #GAR Retail Product
 #**Connealy Counselor #Executa of Conanga 939
16761497 Jaze of Conanga 234 #Connealy Lead On
 Jaycee of Conanga 233
 #KMK Alliance 6595 187
Cherry Crk Allied 6531 Ms CC Eva 8532 4592S
Cherry Crk Blackcap 978 224 #Connealy Danny Boy
17332945 G Bar H Miss Blackcap 978 G Bar H Miss Blackcap 6227

CED	BW	WW	YW	SC	DOC	HP	CEM	MILK	PAP
+0	+2.6	+69	+120	+24	+14	+16.4	+4	+21	+70
CW	MARB	RE	FAT	\$W	\$B	\$C			
+48	+16	+78	-014	+62	+131	+227			

43 Cherry Crk Erica 3510 C14

Born: 02-15-2015 **18223746** **Tattoo: C14** **Cow**
 #*Connealy Mentor 7374 #GAR Retail Product
 #**Connealy Counselor #Executa of Conanga 939
16761497 Jaze of Conanga 234 #Connealy Lead On
 Jaycee of Conanga 233
 #SAV Pioneer 7301 #*SAV Final Answer 0035
+Cherry Crk Erica 6100 3510 M SAV Blackbird 5297
17673395 +Cherry Crk Erica 1112 6100 #*Connealy Onward
 CCR Erica 219-1112 S

CED	BW	WW	YW	SC	DOC	HP	CEM	MILK	PAP
+0	+2.8	+57	+103	+1.36	+15	+14.7	+0	+21	+18
CW	MARB	RE	FAT	\$W	\$B	\$C			
+38	+17	+1.09	-0.49	+47	+136	+220			

42A Cherry Crk Advance I122 S [OHP]

Born: 02-20-2021 **20057982** **Tattoo: I122** **Bull**
 #Sire: Cherry Crk Advance F47
 #BW 87 lbs.

CED	BW	WW	YW	MILK	PAP
-1	+3.7	+70	+120	+22	+1.18

43A Cherry Crk Advance I148 M

Born: 04-04-2021 **20057998** **Tattoo: I148** **Bull**
 #Sire: Cherry Crk Advance F47
 #BW 80 lbs., BWR 99

CED	BW	WW	YW	MILK	PAP
-1	+3.1	+59	+103	+28	-53



Lot 43



Deer Valley Growth Fund
A.I. service sire of Lot 43

- AI bred on 5-9-21 to Deer Valley Growth Fund. Pasture exposed from 5-23-21 to 6-20-21 to Cherry Crk Command F113 S.
- Production: 4 NR 104, 3 YR 103. Calving Interval: 5@371 days.
- Dam's Production: 2 IMF 106, 2 REA 111, 2 Rib Fat 87, 2 Rump Fat 67.
- Her sire, Hoover Counselor, is a high accuracy calving ease sire at ABS and Hoover Angus where he sired the \$39,000 Select Sires feature Hoover Counselor N29.
- She ranks in the top 1% for RE and Fat EPDs.
- Maternal sister sells as Lot 37.



Lot 44



SS Enforcer E812

A.I service sire of Lot 44

- AI bred on 5-1-21 to SS Enforcer E812. Pasture exposed from 5-23-21 to 6-20-21 to Cherry Crk Command F113 S.
- Production: 4 NR 105, 2 YR 102. Calving Interval: 5@354 days.
- Dam's Production: 1 NR 106, 1 YR 104, 1 IMF 105, 1 Rib Fat 96. Calving Interval: 2@366 days.
- She earned her entrance into this exclusive breeding program with individual performance that featured a WWR 106, YWR 104, and IMF ratio 105.
- Pathfinder cow.

44 Cherry Crk Barbara 32 C15

Born: 02-15-2015 #18219390 Tattoo: C15 Cow

#*SAV Final Answer 0035 #Sitz Traveler 8180
 #*KCF Bennett Absolute SAV Emulous 8145
 16430795 Thomas Miss Lucy 5152 #+Wulffs Ext 6106
 Thomas Miss Lucy 3050
 +*Basin Credence X951 #*SQ Credence 67S
 Cherry Crk Barbara 013 32 *Hoover Dame
 17663109 #Cherry Crk Barbara D3 013 Cherry Crk Allied 6531
 Ms CC Barbara 83 D3

CED	BW	WW	YW	SC	DOC	HP	CEM	MILK	PAP
+5	+1.3	+59	+107	+30	+10	+10.6	+6	+34	-.12
CW	MARB	RE	FAT	\$W	\$B	\$C			
+47	+50	+51	+010	+70	+139	+230			

45 Cherry Crk Shandi 35 C2 [OHF]

Born: 02-13-2015 #18223701 Tattoo: C2 Cow

#*SAV Final Answer 0035 #Sitz Traveler 8180
 #*KCF Bennett Absolute SAV Emulous 8145
 16430795 Thomas Miss Lucy 5152 #+Wulffs Ext 6106
 Thomas Miss Lucy 3050
 #*Mytty In Focus #SAF Focus of ER
 #Cherry Crk Shandi 024 35 Mytty Countess 906
 17903385 #Cherry Crk Shandi J6 024 Cherry Crk Allied 6531
 Cherry Crk Shandi E8 J6

CED	BW	WW	YW	SC	DOC	HP	CEM	MILK	PAP
+12	-1.2	+52	+97	+1.63	+13	+5.9	+12	+35	-.44
CW	MARB	RE	FAT	\$W	\$B	\$C			
+34	+84	+50	+057	+69	+137	+222			

44A Cherry Crk Land Grant I37 S

Born: 01-25-2021 20041944 Tattoo: I37 Bull

- Sire: Cherry Creek Land Grant
- BW 87 lbs.



CED	BW	WW	YW	MILK	PAP
I+8	I+8	I+57	I+109	I+30	I+2.74

45A Cherry Crk Powerpoint I33 S [OHF]

Born: 01-24-2021 20054223 Tattoo: I33 Bull

- Sire: Cherry Crk Powerpoint F301 S
- BW 73 lbs., BWR 100

CED	BW	WW	YW	MILK	PAP
I+12	I-.9	I+59	I+110	I+34	I+5.7



KCF Bennett Absolute
Sire of Lots 44 & 45



DB Iconic G95

A.I Service sire of Lot 45

- AI bred on 4-24-21 to DB Iconic G95. Pasture exposed from 5-23-21 to 6-20-21 to Cherry Crk Command F113 S.
- Production: 4 BR 94, 4 NR 102, 4 YR 103, 1 IMF 159. Calving Interval: 5@359 days.
- Dam's Production: 7 BR 98, 6 NR 104, 5 YR 103, 2 IMF 102, 2 REA 103, 2 Rump Fat 98. Calving Interval: 7@362 days. She sells as Lot 35.
- This third-generation Pathfinder Dam produced the \$7,000 3rd top-selling bull of the 2018 Cherry Creek Bull Sale that was selected by Sandersfelt Ranch, Alliance, NE.
- Daughter sells as Lot 152. Maternal sister sells as Lot 121.



Cherry Crk Thunderella 257 M

Maternal sister to Lot 46, with Pathfinder status.

- AI bred on 4-17-21 to Bruns Blaster. Pasture exposed from 5-23-21 to 6-20-21 to Cherry Crk Command F113 S.
- Production: 2 NR 106.
- Dam's Production: 3 NR 100, 3 YR 105, 3 IMF 142, 3 Rib Fat 88, 3 Rump Fat 70.
- Her maternal sister is now a Pathfinder Dam with a progeny NR 7@109, maintaining a 369-day calving interval.
- She ranks in the top 2% or better for YW and MB EPDs as well as \$G, \$B and \$C values.
- Maternal sister sells as Lot 239.

46 Cherry Crk Thunderella C38 [OHP]

Born: 02-26-2015 18220627 Tattoo: C38 Cow

#*AAR Ten X 7008 SA #*Mytty In Focus
 #*AAR Lady Kelton 5551
 #Sitz Upward 307R
 *GAR Objective 2345
 #*SS Objective T510 OT26
 SydGen Gina 4235
 #B/R Destination 727-928
 +Ms CC Thunderella 5362 0226

CED	BW	WW	YW	SC	DOC	HP	CEM	MILK	PAP
-3	+5.0	+73	+135	+1.21	+8	+9.1	+2	+21	+6.75
CW	MARB	RE	FAT	\$W	\$B	\$C			
+58	+1.25	+43	-.006	+56	+190	+286			

47 Cherry Crk Dianna 2512 C35

Born: 02-24-2015 #18223752 Tattoo: C35 Cow

#*Connealy Mentor 7374 #GAR Retail Product
 #Executa of Conanga 939
 #Connealy Lead On
 Jaycee of Conanga 233
 #*Boyd New Day 8005
 #MCC Miss Focus 134
 #Nichols Extra H6
 Ms CC Dianna 8641 3257G

CED	BW	WW	YW	SC	DOC	HP	CEM	MILK	PAP
+8	+.2	+69	+124	+.49	+9	+14.7	+6	+31	+.67
CW	MARB	RE	FAT	\$W	\$B	\$C			
+55	+.72	+.90	-.024	+77	+165	+256			

46A Cherry Crk Command I8 M [OHP]

Born: 01-17-2021 20032498 Tattoo: I8 Bull

- Sire: *Cherry Crk Command F113 S
- BW 90 lbs.

CED	BW	WW	YW	MILK	PAP
+4	+2.1	+71	+129	+18	+2.78

47A Cherry Crk Dianna I110 M

Born: 02-17-2021 20057973 Tattoo: I110 Cow

- Sire: Cherry Crk Advance F47
- BW 70 lbs., BWR 92

CED	BW	WW	YW	MILK	PAP
+11	+1.0	+65	+119	+29	-.09



Lot 47



S Powerpoint WS 5503
A.I. Service sire of Lot 47.

- AI bred on 4-21-21 to S Powerpoint WS 5503. Pasture exposed from 5-23-21 to 6-20-21 to Cherry Crk Command F113 S.
- Production: 5 BR 99, 4 NR 103, 2 YR 108. Calving Interval: 5@366 days.
- Dam's Production: 4 BR 94, 4 NR 102, 1 YR 108, 3 IMF 100, 3 REA 103.
- Calving Interval: 5@367 days.
- This Pathfinder Dam recorded individual performance of BWR 94, WWR 106, YWR 108, IMF ratio 113, RE ratio 100, and Rib Fat ratio 84.
- She ranks in the top 4% for both \$W and \$B indexes.
- Daughter sells as Lot 19.

6
Y
e
a
r
O
l
d
S
p
r
i
n
g
P
a
i
r
s



Lot 48



Cherry Crk Blackcap G8 S
Daughter of Lot 48. Sells as Lot 109.



Cherry Crk Thunderella F34M
Maternal sister to Lot 48. Sells as Lot 85.

- AI bred on 4-18-21 to BUBS Southern Charm AA31. Pasture exposed from 5-23-21 to 6-20-21 to Cherry Crk Command F113 S.
- Production: 5 BR 97, 4 NR 101, 3 YR 99. Calving Interval: 5@352 days.
- Dam's Production: 6 BR 100, 6 NR 100, 3 YR 103. Calving Interval: 7@370 days. She sells as Lot 61.
- She and her maternal sisters in the sale post a collective nursing ratio of 7@100 and boast an average calving interval of 343 days.
- Daughters sell as Lots 109 & 155. Maternal sisters sell as Lots 6 & 82.

48 Cherry Crk Blackcap 310 C1 [OHP] **Cow**

Born: 02-11-2015 **18219388** **Tattoo:** C1

#*SAV Final Answer 0035 #Sitz Traveler 8180
 #*KCF Bennett Absolute SAV Emulous 8145
 16430795 Thomas Miss Lucy 5152 #+Wulffs Ext 6106
 Thomas Miss Lucy 3050
 SITZ Reflection 127Y #Connealy Reflection
Cherry Crk Blackcap 03 310 #Sitz Dateline 126S
17663107 Cherry Crk Blackcap 746 03 VNAR Ext 6002
 Cherry Crk Blackcap 582 746

CED	BW	WW	YW	SC	DOC	HP	CEM	MILK	PAP
+7	+9	+50	+98	+94	+11	+6.0	+7	+27	-47
CW	MARB	RE	FAT	\$W	\$B	\$C			
+34	+66	+52	+054	+52	+132	+206			

49 Cherry Crk Blackcap C48 [OHP] **Cow**

Born: 03-21-2015 **18219400** **Tattoo:** C48

#+*SQ Credence 67S #*SS Objective T510 OT26
 +*Basin Credence X951 +*Rita 3540 of 021 Rito 111
 16947449 *Hoover Dame #*SydGen CC87
 #KMK Alliance 6595 I87 #Erica of Ellston C124
Cherry Crk Blackcap 9136S #Sitz Alliance 6595
16582792 #Ms CC Blackcap 1587 3522S #+GAR Ext 916
 #Nichols Extra H6
 #Ms CC Blackcap 8545-1587 S

CED	BW	WW	YW	SC	DOC	HP	CEM	MILK	PAP
+9	+6	+55	+96	+1.04	+2	+13.6	+9	+31	+1.49
CW	MARB	RE	FAT	\$W	\$B	\$C			
+35	+63	+15	+020	+66	+121	+223			

48A Cherry Crk Command I3 S [OHP] **Bull**

Born: 01-13-2021 **20032484** **Tattoo:** I3

• Sire: *Cherry Crk Command F113 S
 • BW 71 lbs., BWR 88

CED	BW	WW	YW	MILK	PAP
+18	-2.1	+59	+120	+37	+25

49A Cherry Crk Blackcap I127 S [OHP] **Cow**

Born: 02-26-2021 **20057987** **Tattoo:** I127

• Sire: Cherry Crk Advance F47
 • BW 69 lbs., BWR 91.

CED	BW	WW	YW	MILK	PAP
+7	+2.5	+59	+98	+24	-.32



Lot 49



Cherry Crk Blackcap 03 310
Dam of Lot 48. Sells as Lot 61.

- AI bred on 5-9-21 to SS Enforcer E812. Pasture exposed from 5-23-21 to 6-20-21 to Cherry Crk Command F113 S.
- Production: 3 NR 101, 3 YR 103. Calving Interval: 4@367 days.
- Dam's Production: 4 NR 104, 4 YR 96. She sells as Lot 277.
- Her 2019 son was the herd sire selection of Ross Conrad, Flagler, CO.
- Her sire, Basin Credence X951, was the \$10,000-second-high selling bull of the 2012 Montana Performance Coop Bull Sale sired by the genomic breed leader Credence and out of the \$50,000 Hoover Dame, the full sister to Hoover Dam.
- Daughter sells as Lot 160.



Cherry Crk Barabra E48 S

Maternal sister to Lot 50. Sells as Lot 4.



G A R Ashland

Sire of Lots 50A & 51A.

50 Cherry Crk Barbara 110 C19 [OHP]

Born: 02-16-2015 18223749 Tattoo: C19 Cow

#*Summitcrest Complete 1P55 #CF Right Design 1802
 #**KM Broken Bow 002 Summitcrest Elba 1M17
 16764044 #Summitcrest Princess 0P12 Basin Ambush 8161
 #Summitcrest Princess 2J10
 WK Reward 9389 #WK Reward
 Cherry Crk Barabra 913 110 #WK Ms Traveler 4380
 17158824 Cherry Crk Barabra F3 913 CCR On Star 6342
 Ms CC Barabra D3 F3

CED	BW	WW	YW	SC	DOC	HP	CEM	MILK	PAP
+10	-1.2	+46	+75	+13	+8	+10.3	+14	+28	+1.73
CW	MARB	RE	FAT	\$W	\$B	\$C			
+23	+65	+58	-.001	+57	+111	+199			

- AI bred on 4-24-21 to DB Iconic C95. Pasture exposed from 5-23-21 to 6-20-21 to Cherry Crk Command F113 S.
- Production: 4 BR 95, 3 NR 97, 1 REA 102.
- Dam's Production: 6 BR 100, 4 YR 95. Calving Interval: 7@369 days.
- This revered ABS "Broken Bow" daughter has reared 4 consecutive registered bulls.
- Maternal sisters sell as Lots 4 & 36.

50A Cherry Crk Ashland I66 S [OHP]

Born: 01-31-2021 20041943 Tattoo: I66 Bull

- Sire: *GAR Ashland
- BW 83 lbs.

CED	BW	WW	YW	MILK	PAP
+16	-4	+70	+115	+34	+1.17



Connealy Mainstay

Sire of Lot 52A.

51 Cherry Crk Beatrice C12

Born: 02-15-2015 18223755 Tattoo: C12 Cow

#*Connealy Mentor 7374 #GAR Retail Product
 #**Connealy Counselor #Executa of Conanga 939
 16761497 Jaze of Conanga 234 #Connealy Lead On
 Jaycee of Conanga 233
 Cherry Crk Daybreak 91875 #MCC Daybreak
 Cherry Crk Beatrice 061 213 #Ms CC Envita 3512 5504S
 17332936 G Bar H Beatrice 061 #MOGCK Whispering Wind 584
 G Bar H Beatrice N641

CED	BW	WW	YW	SC	DOC	HP	CEM	MILK	PAP
+7	-2	+48	+90	+40	+17	+13.4	+3	+13	+58
CW	MARB	RE	FAT	\$W	\$B	\$C			
+26	+29	+79	-.042	+35	+124	+194			

- AI bred on 5-12-21 to SS Enforcer E812. Pasture exposed from 5-23-21 to 6-20-21 to Cherry Crk Command F113 S.
- Production: 4 BR 98.
- Dam's Production: 6 NR 96, 4 YR 104, 3 REA 106, 3 Rump Fat 77. Calving Interval: 8@365 days. She sells as Lot 68.
- Her 2021 bull calf by GAR Ashland has herd bull written all over him. He ranks in the top 2% for both CED and BW EPDs and will be a sure bet for use on heifers.
- Daughter sells as Lot 146.

51A Cherry Crk Ashland I9 S

Born: 01-21-2021 20041942 Tattoo: I9 Bull

- Sire: *GAR Ashland
- BW 66 lbs., BWR 81.

CED	BW	WW	YW	MILK	PAP
+15	-2.4	+65	+121	+10	+31

52 Cherry Crk Patricia C24

Born: 02-18-2015 18223719 Tattoo: C24 Cow

#*SAV Final Answer 0035 #Sitz Traveler 8180
 #**KCF Bennett Absolute SAV Emulous 8145
 16430795 Thomas Miss Lucy 5152 #*Wulffs Ext 6106
 Thomas Miss Lucy 3050
 WK Reward 9389 #WK Reward
 #Cherry Crk Patricia G68 16 #WK Ms Traveler 4380
 17158827 Cherry Crk Patricia G68 901 #*Connealy All Around
 Cherry Crk Patricia 993 G68

CED	BW	WW	YW	SC	DOC	HP	CEM	MILK	PAP
+5	+2.3	+60	+103	+25	+18	+8.4	+11	+18	-.24
CW	MARB	RE	FAT	\$W	\$B	\$C			
+36	+64	+41	+0.39	+50	+131	+211			

- AI bred on 4-21-21 to EXAR Monumental I77 S. Pasture exposed from 5-23-21 to 6-20-21 to Cherry Crk Command F113 S.
- Production: 5 BR 95, 1 YR 99. Calving Interval: 5@361 days.
- Dam's Production: 7 NR 103, 5 YR 102, 3 IMF 101, 3 Rib Fat 82, 3 Rump Fat 84. Calving Interval: 7@363 days.
- She bested her contemporaries with individual performance featuring a WWR 109, YWR 104, IMF ratio 109, and RE ratio 104.
- Daughter sells as Lot 7. Maternal sisters sell as Lots 35, 95, & 105.

52A Cherry Crk Mainstay I77 S

Born: 02-01-2021 20041775 Tattoo: I77 Bull

- Sire: *Connealy Mainstay
- BW 62 lbs., BWR 77

CED	BW	WW	YW	MILK	PAP
+6	+1.6	+64	+108	+32	-.07

6 Year Old Spring Pair S



Lot 53



Cherry Crk Scarlet 1129 M
Dam of Lot 53.

- AI bred on 4-24-21 to Deer Valley Growth Fund. Pasture exposed from 5-23-21 to 6-20-21 to Cherry Crk Command F113 S.
- Production: 5 BR 100, 4 NR 110, 3 YR 106.
- Dam's Production: 6 NR 102, 6 YR 102, 2 REA 108. Calving Interval: 7@368 days.
- She earned her admission to the Cherry Creek breeding program with individual performance featuring a BWR 86, WWR 104, and YWR 106.
- She has a BW EPD in the top 4%, and \$W value in the highest 10%.
- Daughter sells as Lot 124.

53 Cherry Crk Scarlet B113 M [OHF]

Born: 09-06-2014 18198921 Tattoo: B113 Cow

#*Connealy Onward #Connealy Lead On
#*Connealy Forward Altune of Conanga 6104
15491633 Becky Lee of Conanga 74
#**GAR Grid Maker
#*Connealy Final Product Beckon Lee of Conanga 73
#*Connealy Product 568
Cherry Crk Scarlet 1129 M #Ebonista of Conanga 471
17286591 Cherry Crk Scarlet 2554 6589 #SAV Peacemaker 3179
#Ms CC Scarlet 57 2554

CED	BW	WW	YW	SC	DOC	HP	CEM	MILK	PAP
+10	-1.5	+57	+103	+90	+27	+10.3	+7	+31	+3.11
CW				MARB	RE	FAT			
+34				+37	+55	+014			
							\$W	\$B	\$C
							+70	+112	+207

53A Cherry Crk Scarlet I56 M [OHF]

Born: 01-28-2021 20042808 Tattoo: I56 Cow

- Sire: *GDAR Leopold 298
- BW 71 lbs., BWR 93

CED	BW	WW	YW	MILK	PAP
+14	-2.7	+55	+100	+24	+1.52

54 Cherry Crk Envita B107 M

Born: 09-05-2014 18186054 Tattoo: B107 Cow

#*B/R New Day 454 #*Boyd New Day 8005
#*VAR Reserve 1111 B/R Ruby 1224
16916944 *Sandpoint Blackbird 8809 #*Connealy Onward
#Nichols Extra K205 +Riverbend Blackbird 4301
#Nichols Extra H6
#*Cherry Crk Envita 411 9173 Nichols Black Heirress F346
16577529 Ms CC Envita 2132 4115 #Bon View New Design 878
+Ms CC Envita 6302 2132S

CED	BW	WW	YW	SC	DOC	HP	CEM	MILK	PAP
+7	+1.3	+53	+97	+61	+27	+11.7	+8	+21	+1.78
CW				MARB	RE	FAT			
+38				+79	+52	-.014			
							\$W	\$B	\$C
							+47	+143	+234

54A Cherry Crk Envita I141 M

Born: 03-15-2021 20057996 Tattoo: I141 Cow

- Sire: Cherry Crk Payweight C133 M
- BW 69 lbs., BWR 91

CED	BW	WW	YW	MILK	PAP
+10	-.6	+50	+90	+22	+2.90



Lot 54



Deer Valley Growth Fund
A.I. Service Sire of Lot 54.

- AI bred on 4-21-21 to Deer Valley Growth Fund. Pasture exposed from 5-23-21 to 6-20-21 to Cherry Crk Command F113 S.
- Production: 3 NR 97, 2 YR 96. Calving Interval: 4@374 days.
- Dam's Production: 5 BR 100, 5 NR 104, 5 YR 106, 4 IMF 122, 4 REA 108. Calving Interval: 5@365 days.
- This daughter of the ABS featured VAR Reserve 1111 posted individual performance of BWR 99, WWR 106, YWR 108, IMF ratio 112, and RE ratio 112.
- Her maternal sister is a Pathfinder cow selected from the Michael Booth Fall Calving Dispersion by Royce Mc Connell, NE.
- Her first-born son was selected by Mike Dyer & Family, Crawford, NE.



Cherry Creek Land Grant
Sire of Lot 55A.



VAR Generation 2100

A.I. Service Sire of Lot 56.

55 Cherry Crk Dianna B160 M

Born: 09-09-2014 18186065 Tattoo: B160 Cow

#*B/R New Day 454 #*Boyd New Day 8005
#*VAR Reserve 1111 B/R Ruby 1224
16916944 +*Sandpoint Blackbird 8809 #*Connealy Onward
#Nichols Extra H6 +Riverbend Blackbird 4301
#*N Bar Emulation EXT
Ms CCR Dianna 3257 5372 M Nichols Eileen May F261
15900477 Ms CC Dianna 8641 3257G #Bon View New Design 878
+CC Dianna 8641 GE



CED	BW	WW	YW	SC	DOC	HP	CEM	MILK	PAP
+11	+8	+53	+90	-.08	+22	+13.6	+9	+35	-2.01
CW	MARB	RE	FAT	\$W	\$B	\$C			
+37	+1.02	+39	+0.13	+68	+138	+250			

- AI bred on 4-17-21 to S Powerpoint WS 5503. Pasture exposed from 5-23-21 to 6-20-21 to Cherry Crk Command F113 S.
- Production: 5 BR 100, 4 NR 105, 3 YR 104.
- Dam's Production: 6 BR 97, 7 NR 105, 7 YR 102, 50 IMF 104, 50 REA 100.
- After posting an individual WWR 105, YWR 104 and IMF ratio 107, this daughter of ABS's VAR Reserve 1111 produced three saleable herd bull prospects.
- She flaunts a PAP EPD in the top 1% and MB EPD in the top 5%.
- Maternal sisters sell as Lots 33, 69, & 70.

55A Cherry Crk Ashland I38 M

Born: 01-25-2021 20032486 Tattoo: I38 Bull

- Sire: +*GAR Ashland
- BW 87 lbs.

CED	BW	WW	YW	MILK	PAP
I+13	I+.6	I+69	I+119	I+30	I-.94



Cherry Crk Shand 024 43S
Lot 57

56 Cherry Crk Emily B372 S

Born: 10-20-2014 18176401 Tattoo: B372 Cow

#Sitz Upward 307R #*Connealy Onward
#*HAYNES Upward 307R 032 Sitz Henrietta Pride 81M
17820148 HAYNES New Day Susan T724 #*Boyd New Day 8005
#Cherry Crk Higher Standard #*LCC New Standard
#Cherry Crk Emily 1236 S Ms CCR Dianna 3257 5372 M
17820148 +Cherry Crk Emily 537 9148S #*SAV Final Answer 0035
Ms CC Emily 391 5375

CED	BW	WW	YW	SC	DOC	HP	CEM	MILK	PAP
+8	+9	+65	+119	+1.48	+2	+15.6	+4	+31	+78
CW	MARB	RE	FAT	\$W	\$B	\$C			
+50	+37	+39	+0.02	+73	+136	+232			

- AI bred on 4-18-21 to VAR Generation 2100. Pasture exposed from 5-23-21 to 6-20-21 to Cherry Crk Command F113 S.
- Production: 2 NR 104, 2 YR 105. Calving Interval: 4@363 days.
- Dam's Production: 3 NR 116, 3 YR 108.
- She posted individual performance highlighted by a WWR 121, and YWR 118 and was systematically returned to the replacement pen.
- Her 2020 daughter by Aca Hickok 6017 that sells recorded a BW 70 lbs, BWR 100, adj 205-day wt 706 lbs. WWR 107, adj 365-day wt 991 lbs, and YWR 101.
- Daughters sell as Lots 96 & 150.

56A Cherry Crk Emily 194 S

Born: 02-11-2021 20032502 Tattoo: 194 Cow

- Sire: *Cherry Crk Command F113 S
- BW 89 lbs.

CED	BW	WW	YW	MILK	PAP
+3	+3.7	+80	+144	+26	+29

57 Cherry Crk Shand 024 43S

Born: 02-17-2014 17909374 Tattoo: 43 Cow

#*B/R New Day 454 #*Boyd New Day 8005
#*VAR Reserve 1111 B/R Ruby 1224
16916944 +*Sandpoint Blackbird 8809 #*Connealy Onward
Cherry Crk Allied 6531 +Riverbend Blackbird 4301
#*KMK Alliance 6595 187
#Cherry Crk Shandi J6 024 Ms CC Eva 8532 4592S
16768507 Cherry Crk Shandi E8 J6 Cherry Crk Online G15
Cherry Creek Shandi M50 E8

CED	BW	WW	YW	SC	DOC	HP	CEM	MILK	PAP
+7	+1.2	+56	+95	+21	+17	+8.8	+5	+23	-1.46
CW	MARB	RE	FAT	\$W	\$B	\$C			
+31	+71	+68	+0	+58	+133	+231			

- AI bred on 4-17-21 to Bubs Southern Charm AA31. Pasture exposed from 5-23-21 to 6-20-21 to Cherry Crk Command F113 S.
- Production: 5 NR 100, 5 YR 98, 2 IMF 107, 2 REA 103, 3 Rib Fat 97. Calving Interval: 6@362 days.
- Dam's Production: 2 BR 93, 2 NR 96, 3 YR 98, 6 IMF 101, 6 Rib Fat 94. Calving Interval: 5@367 days.
- Her 2016 daughter by SydGen Fate 2800 will sell. She maintains a 357-day calving interval on 3 calves. Her 2020 daughter by Sitz Stellar 726D will be featured as well.
- Daughters sell as Lots 31 & 143. Maternal sisters sell as Lots 63 & 66.

57A Cherry Crk Shandi I62 S

Born: 01-29-2021 20042945 Tattoo: I62 Cow

- Sire: *Sitz Stellar 726D
- BW 75 lbs., BWR 99.

CED	BW	WW	YW	MILK	PAP
+6	+1.1	+73	+130	+19	-.54

7
Y
e
a
r
o
l
d
s
p
r
i
n
g
p
a
i
r
s



Cherry Crk Lass D4
Maternal sister to Lot 58. Sells as Lot 24.

58 Cherry Crk Lass 0299 432S

Born: 03-15-2014 17908207 Tattoo: 432 Cow

#Nichols Extra H6 #N Bar Emulation EXT
#Nichols Extra K205 Nichols Eileen May F261
13752642 Nichols Black Heiress F346 +Nichols Heavy Duty D20
Nichols Black Heiress B3
+Mohnen 004-16 #SAV 8180 Traveler 004
B&D Lass 0299 Bon View Erica 335
16730231 #B&D Lass N636 Stevenson Partner D57H
Popo Agie Lass K24

CED	BW	WW	YW	SC	DOC	HP	CEM	MILK	PAP
-1	+3.7	+59	+102	+1.08	+13	+14.8	+8	+33	+1.58
CW	MARB	RE	FAT	\$W	\$B	\$C			
+46	+20	+36	+018	+63	+117	+218			

- AI bred on 5-7-21 to SS Enforcer E812. Pasture exposed from 5-23-21 to 6-20-21 to Cherry Crk Command F113 S.
- Production: 5 NR 103, 4 YR 98, 1 IMF 104, 1 Rib Fat 100. Calving Interval: 6@366 days.
- Dam's Production: 5 BR 99, 5 NR 102, 4 YR 101, 4 REA 102.
- She recorded enviable individual performance of BW 76 lbs, adj 205-day wt 713 lbs, WWR 105, adj 365-day wt 945 lbs, and YWR 100 prior to her enrollment in the Cherry Creek breeding program.
- Daughter sells as Lot 24. Maternal sister sells as Lot 62.

58A Cherry Crk Advance I120 S

Born: 02-19-2021 20057980 Tattoo: I120 Bull

- Sire: Cherry Crk Advance F47
- BW 86 lbs.

CED	BW	WW	YW	MILK	PAP
+2	+2.4	+60	+100	+32	+19



Cherry Crk Thunderella F34 M
Daughter of Lot 60. Sells as Lot 85.



SS Enforcer E812

A.I. Service sire of
Lots 58 & 59

59 Cherry Crk Envita B83 S

Born: 09-03-2014 +18185819 Tattoo: B83 Cow

#Nichols Extra H6 #N Bar Emulation EXT
#Nichols Extra K205 Nichols Eileen May F261
13752642 Nichols Black Heiress F346 +Nichols Heavy Duty D20
Nichols Black Heiress B3
#Ironwood New Level Ironwood New Design 022 701
#Cherry Crk Envita 411 645 Wardens Blackcap 6148 6309
15543888 Ms CC Envita 2132 411S #Bon View New Design 878
+Ms CC Envita 6302 2132S

CED	BW	WW	YW	SC	DOC	HP	CEM	MILK	PAP
+7	+2	+53	+92	+1.34	+12	+17.4	+13	+24	+2.88
CW	MARB	RE	FAT	\$W	\$B	\$C			
+36	+41	+52	-.007	+57	+127	+231			

- AI bred on 5-10-21 to SS Enforcer E812. Pasture exposed from 5-23-21 to 6-20-21 to Cherry Crk Command F113 S.
- Production: 4 NR 100, 4 YR 99.
- Dam's Production: 10 BR 99, 10 NR 106, 8 YR 105, 17 IMF 101, 17 REA 101, 17 Rib Fat 99, 17 Rump Fat 94. Calving Interval: 11@366 days.
- An embryo transplant daughter of Extra K205 from a donor Pathfinder Dam that produced the Whitestone & Krebs sire, Cherry Crk Dr J 838.
- Her 2021 heifer calf at side by GAR Ashland posts predictably excellent carcass EPDs MB +.82, RE+1.02 (top 5%), and Fat -.018.

59A Cherry Crk Envita I35 S

Born: 01-25-2021 20041945 Tattoo: I35 Cow

- Sire: *GAR Ashland
- BW 85 lbs.

CED	BW	WW	YW	MILK	PAP
+6	+1.9	+73	+130	+24	+2.33

60 Cherry Crk Thunderella B106M [OHF]

Born: 09-05-2014 18216969 Tattoo: B106 Cow

#Connealy Reflection #Bon View New Design 878
#Connealy Impression Happy Grill of Conanga 6260
15543702 Pearl Pammy of Conanga 194 #Vermilion Dateline 7078
Pearl Jam of Conanga 6114
#Nichols Extra K205 #Nichols Extra H6
Cherry Crk Thunderella 8641 Nichols Black Heiress F346
16382304 Ms CC Thunderella 5530 #B/R Destination 727-928
+Ms CC Thunderella 5362 0226

CED	BW	WW	YW	SC	DOC	HP	CEM	MILK	PAP
+9	+0	+45	+73	+7.77	+12	+9.3	+11	+31	+1.02
CW	MARB	RE	FAT	\$W	\$B	\$C			
+30	+36	+42	+018	+60	+106	+197			

- AI bred on 4-21-21 to E & B Plus One. Pasture exposed from 5-23-21 to 6-20-21 to Cherry Crk Command F113 S.
- Production: 5 BR 97, 4 NR 101, 3 YR 98, 1 REA 103, 1 Rib Fat 92, 1 Rump Fat 76. Calving Interval: 5@367 days.
- Dam's Production: 7 NR 100, 5 YR 99, 4 REA 200, 4 Rib Fat 92, 4 Rump Fat 95. Calving Interval: 7@364 days.
- This daughter of the Pathfinder Sire and ABS featured AI sire Connealy Impression boasts a positive \$EN and has produced three herd replacements that sell.
- Daughters sell as Lots 85, 126 & 167.

60A Cherry Crk Payweight I107 M [OHF]

Born: 02-16-2021 20057972 Tattoo: I107 Bull

- Sire: Cherry Crk Payweight C133 M
- BW 73 lbs., BWR 90

CED	BW	WW	YW	MILK	PAP
+10	-.8	+52	+89	+34	-.13



Lot 61



Cherry Crk Blackcap 310 E34
Maternal sister to Lot 61. Sells as Lot 6.

- AI bred on 5-11-21 to SS Enforcer E812. Pasture exposed from 5-23-21 to 6-20-21 to Cherry Crk Command F113 S.
- Production: 6 BR 100, 6 NR 100, 3 YR 103. Calving Interval: 7@370 days.
- Dam's Production: 5 NR 102, 4 YR 101, 4 REA 102. Calving Interval: 5@374 days.
- Her 3 daughters in the sale post a collective nursing ratio of 7@100 and boast an average Calving Interval of 343 days.
- Daughters sell as Lots 6, 48 & 82. Maternal sister sells as Lot 34.

61 Cherry Crk Blackcap 03 310 [OHP-PDF]

Born: 02-21-2013 **17663107** **Tattoo:** 310 **Cow**

#Connealy Reflection
#Bon View New Design 878
Happy Grill of Conanga 6260
#Sitz Alliance 476P
+Sitz Dateline 195N
#*N Bar Emulation EXT
+Southern Rita 2767
#*LCC New Standard
Ms CC Blackcap 1138 582S

SITZ Reflection 127Y
16862848 #Sitz Dateline 126S

VNAR Ext 6002
Cherry Crk Blackcap 746 03
16768509 Cherry Crk Blackcap 582 746

62 Cherry Crk Lass 0299 38

Born: 02-14-2013 **17667864** **Tattoo:** 38 **Cow**

#Connealy Reflection
#Bon View New Design 878
Happy Grill of Conanga 6260
#Vermilion Dateline 7078
Pearl Jam of Conanga 6114
#SAV 8180 Traveler 004
Bon View Erica 335
Stevenson Partner D57H
Popo Agie Lass K24

#*Connealy Impression
15543702 Pearl Pammy of Conanga 194

+Mohnen 004-16
B&D Lass 0299
16730231 #B&D Lass N636

CED	BW	WW	YW	SC	DOC	HP	CEM	MILK	PAP
+4	+1.0	+43	+84	+60	+6	+7.8	+7	+32	+09
CW	MARB	RE	FAT	\$W	\$B	\$C			
+28	+68	+48	+023	+50	+124	+199			

CED	BW	WW	YW	SC	DOC	HP	CEM	MILK	PAP
+7	+4	+53	+88	+16	+16	+10.7	+8	+24	-.33
CW	MARB	RE	FAT	\$W	\$B	\$C			
+36	+29	+31	+033	+57	+110	+203			

61A [OHP]

Born: 03-14-2021 **Reg.No.** Pdg. **Tattoo:** 1139 **Bull**

• Sire:
• BW 68 lbs., BWR 94



Cherry Crk Lass 38 E5
Maternal sister to Lot 62. Sells as Lot 3.



Cherry Crk Blackcap 310 C1
Maternal sister to Lot 61. Sells as Lot 48.

- AI bred on 4-25-21 to SS Enforcer E812. Pasture exposed from 5-23-21 to 6-20-21 to Cherry Crk Command F113 S.
- Production: 6 NR 99, 6 YR 97, 2 IMF 109. Calving Interval: 7@368 days.
- Dam's Production: 5 BR 99, 5 NR 102, 4 YR 101, 4 REA 102.
- Her 2017 daughter in the sale records a NR 2@107 with a Calving Interval of 307 days.
- Daughters sell as Lots 3 & 157. Maternal sister sells as Lot 58.
- Calf died from scours.



Cherry Crk Shand 024 43S

Maternal sister to Lot 63. Sells as Lot 57.

63 Cherry Crk Shandi 024 35 [OHP-DF-NHF]

Born: 02-14-2013 #17903385 Tattoo: 35 Cow

#SAF Focus of ER #SAF Fame
 #Mytty In Focus GDAR Forever Lady 246
 13880818 Mytty Countess 906 #Sitz Alliance 6595
 Baldridge Countess 357
 Cherry Crk Allied 6531 #KMK Alliance 6595 187
 #Cherry Crk Shandi J6 024 Ms CC Eva 8532 4592S
 16768507 Cherry Crk Online G15
 Cherry Creek Shandi M50 E8

CED	BW	WW	YW	SC	DOC	HP	CEM	MILK	PAP
+9	-.8	+56	+99	+1.08	+14	+7.7	+12	+32	+1.67
CW	MARB	RE	FAT	\$W	\$B	\$C			
+37	+9.4	+0.05	+0.049	+71	+143	+237			

- AI bred on 4-23-21 to SS Enforcer E812. Pasture exposed from 5-23-21 to 6-20-21 to Cherry Crk Command F113 S.
- Production: 7 BR 98, 6 NR 104, 5 YR 103, 2 IMF 102, 2 REA 103, 3 Rump Fat 98. Calving Interval: 7@362 days.
- Dam's Production: 2 BR 93, 2 NR 96, 2 YR 98, 6 IMF 101, 6 Rib Fat 94. Calving Interval: 5@367 days.
- This second-generation Pathfinder Dam earned her entrance into the Cherry Creek breeding program with individual performance of BWR 97, WWR 105, YWR 103, and IMF ratio 110.
- Her first-born daughter is also a Pathfinder Dam with a BR 4@94, NR 4@102, YR 4@103 and produced a \$7,000 son selling to Sandersfelt Ranch, Alliance, NE.
- Daughters sell as Lots 45 & 121. Maternal sisters sell as Lots 57 & 66.

63A Cherry Crk Command 129 S [OHP]

Born: 01-25-2021 20032483 Tattoo: 129 Bull

- Sire: *Cherry Crk Command F113 S
- BW 82 lbs., BWR 101

CED	BW	WW	YW	MILK	PAP
+10	-.7	+54	+102	+27	+99



Cherry Crk Envita B211 S

Paternal sister to Lot 65. Sells as Lot 2.



SS Enforcer E812

A.I Service sire of Lots 63 & 64.

64 Cherry Crk Shania 909 324 [OHP-DF]

Born: 02-21-2013 17667685 Tattoo: 324 Cow

#SAF Focus of ER #SAF Fame
 #Mytty In Focus GDAR Forever Lady 246
 13880818 Mytty Countess 906 #Sitz Alliance 6595
 Baldridge Countess 357
 CCR On Star 6342 #Connealy Onward
 Cherry Crk Shania D7 909 #+Ms CC Blackcap 4274-2270
 16573537 Ms CC Shilo M50 D7 #DB New Horizon 020
 FAF Shilo

CED	BW	WW	YW	SC	DOC	HP	CEM	MILK	PAP
+12	+6	+46	+85	+1.65	+13	+7.8	+16	+20	+1.92
CW	MARB	RE	FAT	\$W	\$B	\$C			
+25	+53	+59	+0.23	+47	+124	+223			

- AI bred on 5-11-21 to SS Enforcer E812. Pasture exposed from 5-23-21 to 6-20-21 to Cherry Crk Command F113 S.
- Production: 6 BR 96. Calving Interval: 7@352 days.
- Dam's Production: 4 BR 94, 4 NR 96, 2 YR 95, 2 REA 110, 2 Rump Fat 92.
- Regular calving is a prerequisite for profitability in the cattle business. Note her Calving Interval of 7@353 days and her daughter that sells with 2@345 days.
- Daughter sells as Lot 20.

64A Cherry Crk Shania 127 S [OHP]

Born: 01-24-2021 20042946 Tattoo: 127 Cow

- Sire: *Sitz Stellar 726D
- BW 75 lbs., BWR 99

CED	BW	WW	YW	MILK	PAP
+11	+2	+65	+115	+20	+28

65 Cherry Crk Envita 3201 S

Born: 09-07-2013 17862670 Tattoo: 3201 Cow

#Summitcrest Complete 1P55 #CF Right Design 1802
 #*KM Broken Bow 002 Summitcrest Elba 1M17
 16764044 #Summitcrest Princess 0P12 Basin Ambush 8161
 #Summitcrest Princess 2J10
 #Bon View New Design 878 #B/R New Design 036
 #Ms CC Envita 3283-1555 BB Bon View Gammer 85
 14185050 CC Envita 0187-3283S #Hoff Hi Flyer SC 7134
 MS CC Envita 0187

CED	BW	WW	YW	SC	DOC	HP	CEM	MILK	PAP
+6	-.1	+56	+92	+82	+0	+14.5	+14	+33	+72
CW	MARB	RE	FAT	\$W	\$B	\$C			
+33	+76	+50	-.007	+71	+131	+234			

- AI bred on 4-14-21 to DL Dually. Pasture exposed from 5-23-21 to 6-20-21 to Cherry Crk Command F113 S.
- Production: 6 BR 99, 5 NR 102, 5 YR 103, 1 IMF 119.
- Dam's Production: 11 BR 95, 11 NR 100, 10 YR 99, 10 IMF 103, 10 REA 105. Calving Interval: 12@366 days.
- Her sire, KM Broken Bow 002, led ABS in semen sales in the 2017 breeding season and has rapidly become one of the most popular bulls in the breed. His sons have consistently topped sales where he has been used, including the recent \$190,000 Casino Bomber in CA.
- Daughter sells as Lot 88.

65A Cherry Crk Envita 1131 S

Born: 03-01-2021 20057990 Tattoo: 1131 Cow

- Sire: Cherry Crk Payweight C133 M
- BW 71 lbs., BWR 93

CED	BW	WW	YW	MILK	PAP
+10	+4	+65	+108	+30	+126



Cherry Crk Shandi 26 E58
Maternal sister Lot 66. Sells as Lot 10.

66 Cherry Crk Shandi 024 26S [DDC:OHP]

Born: 03-17-2012 **17903383** **Tattoo: 26** **Cow**

#MCC Daybreak #Boyd New Day 8005
Cherry Crk Daybreak 9187S #MCC Miss Focus 134
16582830 #Ms CC Envita 3512 5504S #CCR Rancher's Design 348S
 Ms CC Envita 1555 3512S
 Cherry Crk Allied 6531 #KMK Alliance 6595 187
#Cherry Crk Shandi J6 024 Ms CC Eva 8532 4592S
16768507 Cherry Crk Online G15
 Cherry Creek Shandi M50 E8

CED	BW	WW	YW	SC	DOC	HP	CEM	MILK	PAP
+5	+1.7	+63	+109	+85	+16	+9.1	+7	+28	+0.7
CW	MARB	RE	FAT	\$W	\$B	\$C			
+49	+28	+63	-0.03	+67	+150	+246			

- AI bred on 4-30-21 to SS Enforcer E812. Pasture exposed from 5-23-21 to 6-20-21 to Cherry Crk Command F113 S.
- Production: 7 BR 98, 6 NR 101, 4 YR 101, 1 IMF 138, 1 REA 105, 1 Rump Fat 90. Calving Interval: 8@362 days.
- Dam's Production: 2 BR 93, 2 NR 96, 2 YR 98, 6 IMF 101, 6 Rib Fat 94. Calving Interval: 5@367 days.
- Her eldest daughter in the sale records a NR 2@111 with a 323-day Calving Interval, while her youngest daughter also sells with her first-born January heifer calf at side.
- Daughters sell as Lots 10 & 104. Maternal sisters sell as Lots 57 & 63.

66A Cherry Crk Powerpoint 167 S [DDF:OHP]

Born: 01-31-2021 **20054225** **Tattoo: 167** **Bull**

- Sire: Cherry Crk Powerpoint F301 S
- BW 73 lbs., BWR 90

CED	BW	WW	YW	MILK	PAP
+11	+3	+70	+124	+30	+2.90



Cherry Crk Shndi G5 M
Maternal sister to Lot 66. Sells as Lot 104.



Cherry Crk Carrie H19 S

Daughter of Lot 67.
Sells as Lot 148.

67 Cherry Crk Carrie 0253 28 [DDF]

Born: 02-23-2012 **17332949** **Tattoo: 28** **Cow**

#MCC Daybreak #Boyd New Day 8005
Cherry Crk Daybreak 9187S #MCC Miss Focus 134
16582830 #Ms CC Envita 3512 5504S #CCR Rancher's Design 348S
 Ms CC Envita 1555 3512S
 #21AR Roundup 7005 #HARB Pendleton 765 JH
G Bar H Carrie 0253 21AR Blackbird Lady F645
16730168 G Bar H Carrie 7260 Frenzen Main Design M13
 #G Bar H Carrie M158

CED	BW	WW	YW	SC	DOC	HP	CEM	MILK	PAP
+4	+2.3	+56	+94	+55	+23	+12.3	+11	+22	+1.16
CW	MARB	RE	FAT	\$W	\$B	\$C			
+34	+66	+57	+018	+52	+128	+225			

- AI bred on 4-23-21 to SS Enforcer E812. Pasture exposed from 5-23-21 to 6-20-21 to Cherry Crk Command F113 S.
- Production: 8 BR 95, 7 NR 99, 4 YR 100. Calving Interval: 8@361 days.
- Dam's Production: 2 NR 101, 2 YR 105, 2 IMF 115. Calving Interval: 2@367 days.
- Daughters by Basin Payweight 1682, Cherry Creek Land Grant and SydGen Enhance all sell.
- Daughters sell as Lots 21, 130, & 148.

67A Cherry Crk Carrie I26 S

Born: 01-24-2021 **20041780** **Tattoo: I26** **Cow**

- Sire: *Connealy Mainstay
- BW 72 lbs., BWR 95

CED	BW	WW	YW	MILK	PAP
+6	+5	+54	+99	+29	+1.24

68 Cherry Crk Beatrice 061 213 [DDF]

Born: 01-31-2012 **17332936** **Tattoo: 213** **Cow**

#MCC Daybreak #Boyd New Day 8005
Cherry Crk Daybreak 9187S #MCC Miss Focus 134
16582830 #Ms CC Envita 3512 5504S #CCR Rancher's Design 348S
 Ms CC Envita 1555 3512S
 #MOGCK Whispering Wind 584 MOGCK Really Windy C622
G Bar H Beatrice 061 Mogck Jane C32
16730192 G Bar H Beatrice N641 #Bon View New Design 1407
 WA Beatrice 823

CED	BW	WW	YW	SC	DOC	HP	CEM	MILK	PAP
+4	+1.3	+47	+85	-10	+25	+12.3	+5	+17	+3.4
CW	MARB	RE	FAT	\$W	\$B	\$C			
+29	+42	+66	-030	+38	+124	+211			

- AI bred on 5-10-21 to SS Enforcer E812. Pasture exposed from 5-23-21 to 6-20-21 to Cherry Crk Command F113 S.
- Production: 6 NR 96, 4 YR 104, 3 REA 106, 3 Rump Fat 77. Calving Interval: 8@365 days.
- Dam's Production: 2 BR 98, 2 NR 97, 2 YR 94, 2 REA 105, 2 Rib Fat 84, Rump Fat 93.
- Her sire, Cherry Crk Daybreak 9187S, was an individual performance standout that now boasts progeny ratios featuring a WWR 22@102 and YWR 19@101.
- Daughter sells as Lot 51.

68A Cherry Crk Advance I116 S

Born: 02-18-2021 **20057977** **Tattoo: I116** **Bull**

- Sire: Cherry Crk Advance F47
- BW 100 lbs.

CED	BW	WW	YW	MILK	PAP
+1	+3.2	+53	+95	+19	+3.5



Ms CC Dianna 5372 0143 M

Pathfinder Dam & maternal sister to Lots 69 & 70.



Ms CCR Dianna 3257 5372 M

Dam of Lots 69 & 70.

69 Cherry Crk Dianna 5372 2509M

Born: 03-19-2012 #17476446 Tattoo: 2509 Cow

#+Boyd New Day 8005 #AAR New Trend
#MCC Daybreak SVF Forever Lady 57D
14777016 #MCC Miss Focus 134 #SAF Focus of ER
#Nichols Extra H6 +MCC Miss Chief 519
#N Bar Emulation EXT
Ms CCR Dianna 3257 M Nichols Eileen May F261
15900477 Ms CC Dianna 8641 3257G #Bon View New Design 878
+CC Dianna 8641 GE



CED	BW	WW	YW	SC	DOC	HP	CEM	MILK	PAP
+14	-1.0	+49	+95	+35	+12	+14.4	+12	+31	-.93
CW	MARB	RE	FAT	\$W	\$B	\$C			
+41	+.82	+.65	-.007	+58	+156	+263			

- All bred on 4-21-21 to GAR Ashland. Pasture exposed from 5-23-21 to 6-20-21 to Cherry Crk Command F113 S.
- Production: 5 BR 98, 4 N 97, 2 YR 102, 1 IMF 107, 1 Rib Fat 83, 1 Rump Fat 94.
- Dam's Production: 6 BR 97, 7 NR 105, 7 YR 102, 50 IMF 104, 50 REA 100.
- This embryo transplant daughter of "Daybreak" is a maternal sister to the \$10,500 top selling Cherry Crk Higher Standard, the Pathfinder Sire and former ABS Global curve bender. As an ET donor, her dam has gone on to bring 35 sons to Cherry Creek customers.
- She boasts a CED EPD in the top 4% and PAP EPD in the top 5%.
- Maternal sisters sell as Lots 33, 55, & 70.

69A Cherry Crk Dianna 158 M

Born: 01-28-2021 20042812 Tattoo: 158 Cow

- Sire: *GDAR Leupold 298
- BW 69 lbs., BWR 91

CED	BW	WW	YW	MILK	PAP
+18	-2.0	+58	+116	+34	-1.03



70 Cherry Crk Dianna 5372 2511M

Born: 03-16-2012 #17476472 Tattoo: 2511 Cow

#CA Future Direction 5321 #GAR Precision 1680
#+R/M Ironstone 4047 CA Miss Power Fix 308
14954578 B/R Ruby of Tiffany 5144 #B/R New Design 323
#N Bar Emulation EXT
#Nichols Extra H6 Nichols Eileen May F261
Ms CCR Dianna 3257 5372 M #Bon View New Design 878
15900477 Ms CC Dianna 8641 3257G +CC Dianna 8641 GE



CED	BW	WW	YW	SC	DOC	HP	CEM	MILK	PAP
+2	+2.6	+52	+94	+91	-2	+15.0	+11	+26	+1.35
CW	MARB	RE	FAT	\$W	\$B	\$C			
+33	+.95	+.51	-.027	+47	+152	+238			

- All bred on 4-21-21 to GAR Ashland. Pasture exposed from 5-23-21 to 6-20-21 to Cherry Crk Command F113 S.
- Production: 8 BR 100, 7 NR 101, 4 YR 99, 3 IMF 112, 3 Rib Fat 94, 3 Rump Fat 92. Calving Interval: 8@365 days.
- Dam's Production: 6 BR 97, 7 NR 105, 7 YR 102, 50 IMF 104, 50 REA 100.
- Her donor dam produced the ABS featured sire, Cherry Creek Higher Standard, as a first-calf heifer and has gone on to bring 35 sons to Cherry Creek customers.
- Daughters by "1682" and "Capitalist" will be featured.
- Daughters sell as Lots 28, 83, & 162. Maternal sisters sell as Lots 35, 55, & 69.

70A Cherry Crk Dianna 1123 M

Born: 02-21-2021 20057983 Tattoo: 1123 Cow

- Sire: Cherry Crk Advance F47
- BW 75 lbs., BWR 99

CED	BW	WW	YW	MILK	PAP
+4	+3.2	+58	+112	+30	+1.14



Cherry Crk Blackcap C33

Daughter of Lot 71. Sells as Lot 42.



Cherry Crk Dianna D28

Maternal sister to Lot 70. Sells as Lot 28.

71 Cherry Crk Blackcap 978 224 [OHP]

Born: 03-28-2012 17332945 Tattoo: 224 Cow

#KMK Alliance 6595 I87 #Sitz Alliance 6595
Cherry Crk Allied 6531 #+GAR Ext 916
15944203 Ms CC Eva 8532 4592S #Ironwood New Level
#Connealy Danny Boy CC Eva 3517-8532 S
#Connealy Timeline
G Bar H Miss Blackcap 978 Energy of Conanga 4851
16478232 G Bar H Miss Blackcap 6227 G Bar H Future Direction 734
G Bar H Miss Blackcap P704

CED	BW	WW	YW	SC	DOC	HP	CEM	MILK	PAP
-3	+3.4	+60	+97	-.28	+13	+15.3	+8	+20	+.48
CW	MARB	RE	FAT	\$W	\$B	\$C			
+40	+.29	+.33	+.017	+52	+119	+225			

- All bred on 5-10-21 to SS Enforcer E812. Pasture exposed from 5-23-21 to 6-20-21 to Cherry Crk Command F113 S.
- Production: 8 BR 100, 7 NR 102, 7 YR 102. Calving Interval: 8@356 days.
- Dam's Production: 6 NR 101, 4 YR 101, 3 IMF 102, 3 REA 102, 3 Rump Fat 95. Calving Interval: 6@373 days.
- Her 2015 daughter in the sale posts a BR 4@99, NR 4@103 and YR 3@106 with a 366-day Calving Interval.
- Foot scores are exceptional in this whole cow family. Her two daughters mimic her top 3% Claw EPD and top 10% Angle EPD.
- Daughters sell as Lots 17, 42, 115, & 154.

71A Cherry Crk Blackcap 113 S [OHP]

Born: 01-20-2021 20032478 Tattoo: 113 Cow

- Sire: *Cherry Crk Command F113 S
- BW 79 lbs

CED	BW	WW	YW	MILK	PAP
+3	+2.2	+62	+107	+16	+1.16



72 Cherry Crk Lady 296 S [OHP]

Born: 09-04-2012 17575043 Tattoo: 296 Cow

#SAF Focus of ER #SAF Fame
#*Mytty In Focus GDAR Forever Lady 246
13880818 Mytty Countess 906 #Sitz Alliance 6595
#CRA Bextor 872 5205 608
#Connealy Power One #Nichols Extra H6
#Cherry Crk Lady 679 02645 Britney of Conanga
16937879 Cherry Crk Lady 151 679S #CCR Lady 1303-151 S

CED	BW	WW	YW	SC	DOC	HP	CEM	MILK	PAP
+9	+.5	+43	+69	+.28	+18	+2.8	+11	+34	+1.52
CW	MARB	RE	FAT	\$W	\$B	\$C			
+17	+.44	+.38	+.025	+60	+93	+168			

- All bred on 5-10-21 to SS Enforcer E812. Pasture exposed from 5-23-21 to 6-20-21 to Cherry Crk Command F113 S.
- Production: 5 NR 100, 4 YR 102, 1 IMF 104, 1 REA 112, 1 Rib Fat 97, 1 Rump Fat 100.
- Dam's Production: 5 NR 100, 5 YR 97, 4 REA 104, 4 Rib Fat 74, 4 Rump Fat 71. Calving Interval: 5@363 days.
- Her 2017 daughter in this sale flaunts a calving interval of 2@338 days.
- This cow and her four daughters would give a head start on an exclusive cow family.
- Daughters sell as Lots 14, 106, & 137.

72A Cherry Crk Lady 160 S [OHP]

Born: 01-29-2021 20042947 Tattoo: 160 Cow

- Sire: *Sitz Stellar 726D
- BW 91 lbs.

CED	BW	WW	YW	MILK	PAP
-5	+4.4	+72	+120	+28	+.86





Cherry Crk Shandi D2

Daughter of Lot 73. Sells as Lot 29.

73 Cherry Crk Shandi J6 127 [OHP-DDF-NHF]

Born: 02-19-2011 17158826 Tattoo: 127 Cow

VNAR Ext 6002 15349868
 #N Bar Emulation EXT #Emulation N Bar 5522
 +Southern Rita 2767 N Bar Primrose 2424
 Cherry Crk Online G15 #Bon View New Design 1407
 Cherry Crk Shandi E8 J6 #Connealy Onward
 16571140 Cherry Creek Shandi M50 E8 #Ms CC Shandi 276 D4
 King Kahn B100
 FAF Shilo

CED	BW	WW	YW	SC	DOC	HP	CEM	MILK	PAP
+7	+3	+51	+95	-.33	+16	+5.8	+9	+18	-.69
CW	MARB	RE	FAT	\$W	\$B	\$C			
+34	+.62	+.50	-.004	+43	+146	+217			

- AI bred on 4-14-21 to Connealy Mainstay. Pasture exposed from 5-23-21 to 6-20-21 to Cherry Crk Command F113 S.
- Production: 9 BR 100, 8 NR 95, 6 YR 100, 5 IMF 100, 5 Rib Fat 95, 5 Rump Fat 99. Calving Interval: 9@362 days.
- Dam's Production: 6 BR 100, 6 NR 102, 4 YR 99, 3 IMF 107, 3 REA 103, 3 Rib Fat 92, 3 Rump Fat 88. Calving Interval: 6@364 days.
- Her 2016 and 2018 daughters in the sale enjoy Calving Intervals of 346 and 343 days, respectively.
- She posts a PAP EPD in the top 10% of proven dams.
- Daughters sell as Lots 29 & 92.

73A Cherry Crk Command I79 S [OHF]

Born: 02-02-2021 20032497 Tattoo: I79 Bull

- Sire: *Cherry Crk Command F113 S
- BW 91 lbs.

CED	BW	WW	YW	MILK	PAP
+3	+2.1	+64	+117	+23	-1.25



DB Iconic G95

A.I. Service sire of Lot 75.

Bon View New Design 878

Sire of Lot 75.



Connealy Mainstay

A.I. Service Sire of Lot 73.

74 Cherry Crk Ella 1040 S

Born: 09-08-2011 #17286456 Tattoo: 1040 Cow

#Connealy Forefront #Connealy Frontline
 #Connealy Forecast Eileen Heartland Conanga6443
 13676338 #Pow of Conanga 677 #N Bar Emulation EXT
 #Hyannis HR 628
 #+SAF Power Fix #+Brost Power Drive
 MS CC Ella 94-16 S Pride Queen T 4155
 11633077 MS CC Ella 7230 94 SHB #+Leachman Express
 MS CC Ella 7230

CED	BW	WW	YW	SC	DOC	HP	CEM	MILK	PAP
-4	+3.1	+44	+68	+38	+16	+13.0	+5	+16	-.76
CW	MARB	RE	FAT	\$W	\$B	\$C			
+20	+.38	+.56	-.004	+32	+105	+190			

- AI bred on 5-7-21 to VAR Generation 2100. Pasture exposed from 5-23-21 to 6-20-21 to Cherry Crk Command F113 S.
- Production: 5 NR 98, 5 YR 97, 3 REA 104, 3 Rib Fat 69, 3 Rump Fat 62.
- Dam's Production: 7 BR 100, 7 NR 109, 4 YR 106, 30 IMF 101, 30 REA 101, 30 Rib Fat 96, 30 Rump Fat 96. Calving Interval: 9@364 days.
- She was an individual performance standout flaunting a WWR 103, IMF ratio 113, RE ratio 112, Rib Fat ratio 63 and Rump Fat ratio 54.
- Daughter sells as Lot 94.

74A Cherry Crk Advance I117 S

Born: 02-18-2021 20057978 Tattoo: I117 Bull

- Sire: Cherry Crk Advance F47
- BW 105 lbs.

CED	BW	WW	YW	MILK	PAP
+0	+3.3	+58	+97	+22	-.66

BRED HEIFER

75 Cherry Crk Emily G18 S [DDF-OHF]

Born: 02-11-2019 20060157 Tattoo: G18 Cow

#*EF Commando 1366 #*EF Complement 8088
 #Baldridge Command C036 Riverbend Young Lucy W1470
 18219911 Baldridge Blackbird A030 #*Hoover Dam
 Baldridge Blackbird X89
 #*HAYNES Upward 307R 032 #Sitz Upward 307R
 Cherry Crk Emily B372 S HAYNES New Day Susan T724
 18176401 #Cherry Crk Emily 1236 S #Cherry Crk Higher Standard
 +Cherry Crk Emily 537 9148S

CED	BW	WW	YW	SC	DOC	HP	CEM	MILK	PAP
+13	-2.1	+55	+103	+88	+12	+8.0	+9	+22	+73
CW	MARB	RE	FAT	\$W	\$B	\$C			
+32	+.49	+.65	-.011	+59	+126	+212			

- A.I. bred on 5-11-21 to DB Iconic G95. Pasture exposed from 5-23-21 to 6-20-21 to Cherry Crk Advance G230 S.
- Individual Performance: BW 60 lbs., BWR 100, 205 Wt. 723 lbs., WWR 100, 365 Wt. 1136 lbs., YWR 100.
- Dam's Production: NR 2@104, YR 2@105. Calving Interval: 4@363 days.
- Grandam's Production: NR 3@116, YR 3@108.
- Maternal sisters sell as Lots 96 & 150.
- Calf born dead.
- Her dam posted individual performance highlighted by a WWR 121, YWR 118 and was systematically returned to the replacement pen.
- Born twin with a bull.

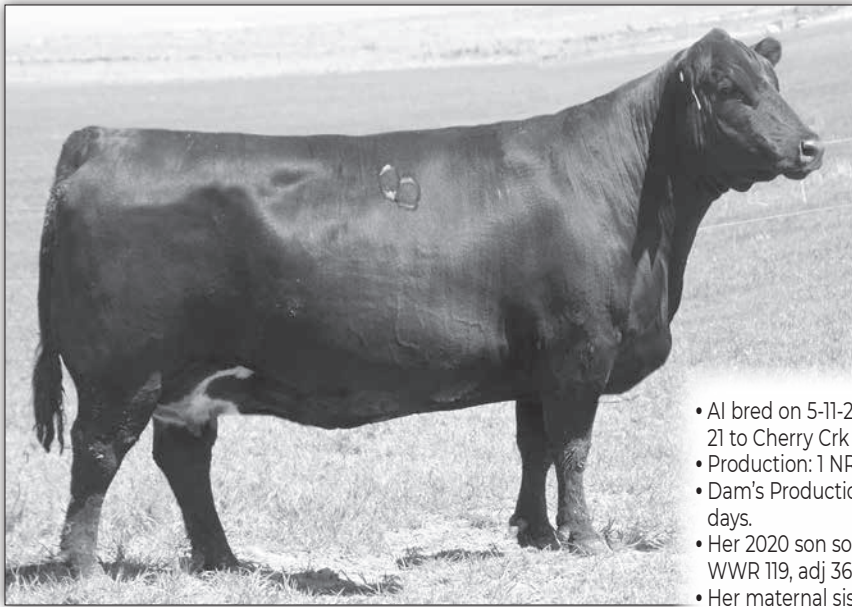

Cherry Crk Thunderella 2100
Pathfinder Dam of Lot 76



HA Blackcap Lady 1602
Dam of HA Cowboy Up 5405, the sire of Lot 76.

- AI bred on 5-11-21 to DB Iconic G95. Pasture exposed from 5-23-21 to 6-20-21 to Cherry Crk Command F113 S.
- Production: 1 NR 119, 1 YR 108.
- Dam's Production: 5 NR 106, 3 YR 111, 3 REA 102. Calving Interval: 6@373 days.
- Her 2020 son sold in the 2021 sale after posting an adj 205-day wt 872 lbs, WWR 119, adj 365-day wt 1394 lbs, and YWR 108.
- Her maternal sister, Cherry Crk Thunderella, is a Pathfinder Dam that was chosen by Person & Son Cattle Co, Clovis, CA.

76 Cherry Crk Thunderella E348M [OHP]
Born: 09-11-2017 19158543 Tattoo: E348 Cow

*HA Outside 3008 #*KG Solution 0018
 *HA Cowboy Up 5405 #*HA Ever Lady 1575
 18286467 #*HA Blackcap Lady 1602
 21AR Bushwacker 0372
 #Cherry Crk Thunderella 2100 21AR Bushwacker E31A
 17571822 Ms CC Thunderella 3235 6192 #+HA Image Maker 0415
 Ms CC Thunderella 5362 3235

CED	BW	WW	YW	SC	DOC	HP	CEM	MILK	PAP
+6	+3.0	+68	+121	+1.19	+14	+12.6	+4	+25	+3.29
CW	MARB	RE	FAT	\$W	\$B	\$C			
+44	+1.19	+3.37	-.006	+63	+116	+203			

76A Cherry Crk Advance I130 M [OHP,DFE]
Born: 03-01-2021 20060128 Tattoo: I130 Bull

- Sire: Cherry Crk Advance F47
- BW: 87 lbs.

CED	BW	WW	YW	MILK	PAP
I+7	I+2.3	I+70	I+122	I+28	I+1.85

77 Cherry Crk Thunderella E134M [OHP]
Born: 08-21-2017 19158429 Tattoo: E134 Cow

#*Connealy Consensus 7229 #*Connealy Consensus
 #*Connealy Black Granite Blue Lilly of Conanga 16
 17028963 #Eura Elga of Conanga 9109 #+SAV Bismarck 5682
 #*WK Bobcat Eura Cal of Conanga 56B
 #*Connealy Right Answer 746
 #Cherry Crk Thunderella 254 M #*WK Miss Angus 7127
 17582984 +Ms CC Thunderella 6192 0141M #HA Program 5652
 Ms CC Thunderella 3235 6192

CED	BW	WW	YW	SC	DOC	HP	CEM	MILK	PAP
+15	+0	+58	+103	+1.10	+27	+11.9	+14	+25	+8.3
CW	MARB	RE	FAT	\$W	\$B	\$C			
+39	+2.20	+5.57	+0.007	+64	+119	+224			

77A Cherry Crk Thunderella I96 M [OHP]
Born: 02-13-2021 20032503 Tattoo: I96 Cow

- Sire: *Cherry Crk Command F113 S
- BW: 58 lbs., BWR: 87

CED	BW	WW	YW	MILK	PAP
I+15	I-8	I+63	I+115	I+27	I-18



Cherry Crk Thunderella 254M
Dam of Lot 77. Sells as Lot 247.



Cherry Crk Thunderella G321 M
Maternal sister to Lot 77.

- AI bred on 5-10-21 to DB Iconic G95. Pasture exposed from 5-23-21 to 6-20-21 to Cherry Crk Command F113 S.
- Dam's Production: 6 BR 96, 6 NR 105, 4 YR 104, 2 IMF 101, 2 REA 105. Calving Interval: 6@362 days. She sells as Lot 247.
- She recorded individual performance featuring a BWR 93, and WWR 106.
- Maternal grandsire, WK Bobcat, was the heaviest yearling weight bull in the 2010 Grand Champion Carload of Bulls, and sold in the WK Bull Sale at \$28,000. He has gone on to prove himself as an undisputable calving ease sire with a CED in the top 2%, CEM in the top 3%. He has earned Pathfinder status, as have his dam, grandam and 15 daughters.
- Maternal sister sells as Lot 203.



Cherry Crk Thunderella 2133 M

Maternal sister to Lot 78. Sells as Lot 248.



DB Iconic G95

A.I. Service Sire of Lot 78.

- AI bred on 5-10-21 to DB Iconic G95. Pasture exposed from 5-23-21 to 6-20-21 to Cherry Crk Command F113 S.
- Production: 2 BR 100, 1 NR 118 1 YR 109.
- Dam's Production: 11 BR 99, 11 NR 101, 8 YR 103.
- Her Pathfinder sister was the herd replacement selection of Boyd and Cheryl Yeik, Yoder, WY, in the 2018 female sale.
- Maternal sisters sell as Lots 233 & 248.

78 Cherry Crk Thunderella E334M [OHP]

Born: 09-09-2017 19158375 Tattoo: E334 Cow

KCF Bennett Energizer #SS Objective T510 OT26
 #KCF Bennett Homestead #KCF Miss 6106 R90
 16771888 #KCF Miss Quality P164 KCF Bennett Quality M22
 #+HA Power Alliance 1025 #Sitz Alliance 6595
 Cherry Crk Thunderella 7513M +HA Rito Lady 4167
 16567884 +Ms CC Thunderella 1243 #SAF Fame
 +MS CC Thunderella 58-5362 E

CED	BW	WW	YW	SC	DOC	HP	CEM	MILK	PAP
+10	+1	+48	+94	+42	+15	+15.9	+11	+38	+69
CW	MARB	RE	FAT	\$W	\$B	\$C			
+43	+64	+55	-005	+64	+147	+256			

79 Cherry Crk Georgina E161 M [OHP]

Born: 08-25-2017 19158838 Tattoo: E161 Cow

#AAR Ten X 7008 SA #Mytty In Focus
 #Sitz Sensation 693A #AAR Lady Kelton 5551
 17470735 Sitz Barbamere Nell 13Y #+GDAR Game Day 449
 *SydGen DOC 9017 Sitz Barbamere Nell 24W
 #SydGen CC&7
 Cherry Crk Georgina 1148 M SydGen Montana Dream 2263
 17354866 Cherry Crk Georgina 7523M #*LCC New Standard
 #CC Georgina 6579-1579 M

CED	BW	WW	YW	SC	DOC	HP	CEM	MILK	PAP
+11	-6	+46	+91	+51	+12	+13.7	+10	+30	+1.54
CW	MARB	RE	FAT	\$W	\$B	\$C			
+36	+61	+27	+004	+57	+136	+253			

78A Cherry Crk Thunderella I129M [OHP]

Born: 02-28-2021 20057989 Tattoo: I129 Cow

- Sire: Cherry Crk Advance F47
- BW: 70 lbs., BWR: 96

CED	BW	WW	YW	MILK	PAP
+11	-6	+52	+104	+35	+1.12

79A Cherry Crk Payweight I112 M [OHP]

Born: 02-18-2021 20057974 Tattoo: I112 Bull

- Sire: Cherry Crk Payweight C133 M
- BW: 85 lbs.

CED	BW	WW	YW	MILK	PAP
+7	+1.7	+59	+105	+32	+1.35



Cherry Crk Thunderella 7513M

Dam of Lot 78.



Bruns Blaster

A.I. Service sire of Lot 79.

- AI bred on 4-30-21 to Bruns Blaster. Pasture exposed from 5-23-21 to 6-20-21 to Cherry Crk Command F113 S.
- Production: 1 NR 105, 1 YR 105.
- Dam's Production: 4 BR 98, 4 NR 96, 2 YR 101. Calving Interval: 5@365 days.
- Her maternal sister was selected by Kyle Van Houweling, Prairie City, IA, in the 2018 Michael Booth Fall Calving Dispersion.
- She ranks in the top 10% for both CED and BW EPDs.

3 Year Old Spring Pairs



Lot 80



Cherry Crk Lass 649 M
Maternal sister to Lot 80. She sells as Lot 123.

- AI bred on 4-15-21 to Square B True North 8052. Pasture exposed from 5-23-21 to 6-20-21 to Cherry Crk Command F113 S.
- Production 1 NR 102.
- Dam's Production: 3 NR 99, 3 YR 100. Calving Interval: 4@361 days.
- She sells as Lot 27.
- She was an individual performance standout posting a BW 73 lbs, adj 205-day wt 662 lbs, WWR 108, 365-day wt 1017 lbs, and YWR 111.
- Today she ranks in the top 1% for both WW and YW EPDs, with a \$C value in the highest 5%.
- Maternal sister sells as Lot 123.

80 Cherry Crk Royal Lass F25M [OHF] **Cow**

Born: 02-08-2018 **19276843** **Tattoo:** F25

#*Basin Payweight 1682 #*Basin Payweight 006S
 21AR O Lass 7017
Cherry Crk Payweight C232 M 21AR O Lass 7017
18519960 Cherry Crk Eva 157 M #*Shipwheel Chinook
 #Cherry Crk Eva 4543 9160
 #*Barstow Cash
 #*Styles Cash R400
 Plainview Lassie 71B
RAR Royal Lass 620 #*Connealy Right Answer 746
18695130 Dale Royal Lass B52 DALE Royal Lass U26

CED	BW	WW	YW	SC	DOC	HP	CEM	MILK	PAP
-5	+4.8	+86	+149	+80	+20	+7.6	+4	+17	+3.38
CW	MARB	RE	FAT		\$W	\$B	\$C		
+74	+61	+57	+020		+66	+173	+271		

80A Cherry Crk Advance I134 M **Bull**

Born: 03-08-2021 ***20057993** **Tattoo:** I134

- Sire: Cherry Crk Advance F47
- BW: 90 lbs.

CED	BW	WW	YW	MILK	PAP
+3	+2.6	+74	+136	+26	+1.29

81 Cherry Crk Georgina F86 M [OHF] **Cow**

Born: 03-17-2018 **19420317** **Tattoo:** F86

#*Basin Payweight 1682 #*Basin Payweight 006S
 21AR O Lass 7017
Cherry Crk Payweight C133 M 21AR O Lass 7017
18519611 Cherry Crk Lass 3133 M #*Basin Credence X951
 #*Connealy Onward
 Ms CC BluebirdLass 4554 0120
 #Sitz Upward 307R #*Connealy Onward
 Sitz Henrietta Pride 81M
Cherry Crk Georgina 3328M #*Dr J Analyst M250
17878292 Cherry Crk Georgina 8517 #Cherry Crk Georgina 6569

CED	BW	WW	YW	SC	DOC	HP	CEM	MILK	PAP
+8	+4	+65	+115	+92	+18	+11.9	+5	+34	+3.54
CW	MARB	RE	FAT		\$W	\$B	\$C		
+51	+44	+28	+042		+82	+127	+240		

81A Cherry Crk Advance I138 M **Bull**

Born: 03-13-2021 ***20057995** **Tattoo:** I138

- Sire: Cherry Crk Advance F47
- BW: 87 lbs.

CED	BW	WW	YW	MILK	PAP
+5	+1.7	+52	+96	+29	+3.06



Lot 81



Cherry Crk Georgina 626 M
Maternal sister to Lot 81. Sells as Lot 113.

- AI bred on 5-11-21 to DB Iconic G95. Pasture exposed from 5-23-21 to 6-20-21 to Cherry Crk Command F113 S.
- Production: 1 NR 97. Calving Interval: 2@331 days.
- Dam's Production: 5 NR 104, 5 YR 104 1 REA 100, 1 Rib Fat 87.
- She was recruited for the replacement roster after she reported a BW 75 lbs, adj 205-day wt 687 lbs, WWR 112, adj 365-day wt 1028 lbs, and YWR 112.
- Maternal sister sells as Lot 113.



Cherry Crk Blackcap 03 310 - Dam of Lot 82. Sells as Lot 61



Cherry Crk Dianna D28

Maternal sister to Lot 83.
Sells as Lot 28.

82 Cherry Crk Blackcap F61S [OHF]

Born: 03-01-2018 19420315 Tattoo: F61 Cow

Cherry Crk Payweight C133 M
18519611
Cherry Crk Lass 3133 M

SITZ Reflection 127Y
Cherry Crk Blackcap 03 310
17663107
Cherry Crk Blackcap 746 03

Cherry Crk Payweight 1682
21AR O Lass 7017
#*Basin Credence X951
Ms CC BluebirdLass 4554 0120
#Connealy Reflection
#Sitz Dateline 126S
VNAR Ext 6002
Cherry Crk Blackcap 582 746

CED	BW	WW	YW	SC	DOC	HP	CEM	MILK	PAP
+8	-.1	+57	+109	+.98	+21	+6.2	+11	+32	+25
CW	MARB	RE	FAT		\$W	\$B	\$C		
+40	+.73	+.40	+.015		+66	+135	+220		

- AI bred on 5-9-21 to DB Iconic G95. Pasture exposed from 5-23-21 to 6-20-21 to Cherry Crk Command F113 S.
- Production: 1 NR 101, 1 YR 95. Calving Interval: 2 @ 332 days.
- Dam's Production: 6 BR 100, 6 NR 100, 3 YR 103. Calving Interval: 7@370 days. She sells as Lot 61.
- She combined strong individual performance, a heavily influenced Cherry Creek pedigree and enviable calving interval with a balanced EPD profile.
- Maternal sisters sell as Lots 6 & 48.

82A Cherry Crk Stellar I48 S

Born: 01-27-2021 *20042930 Tattoo: I48 Bull

- Sire: *Sitz Stellar 726D
- BW: 83 lbs.

CED	BW	WW	YW	MILK	PAP
+7	+1.0	+77	+146	+32	+25



Cherry Crk Blackcap 310 C1

Maternal sister to Lot 82. Sells as Lot 48.



Cherry Crk Blackcap 310 E34

Maternal sister to Lot 82. Sells as Lot 6.

83 Cherry Crk Dianna F7 M

Born: 01-28-2018 19276845 Tattoo: F7 Cow

Cherry Crk Payweight C232 M
18519960
Cherry Crk Eva 157 M

+Cherry Crk Dianna 5372 2511M
17476472
Ms CCR Dianna 3257 5372 M

Cherry Crk Payweight 1682
21AR O Lass 7017
#*Shipwheel Chinook
#Cherry Crk Eva 4543 9160
#CA Future Direction 5321
B/R Ruby of Tiffany 5144
#Nichols Extra H6
Ms CC Dianna 8641 3257G

CED	BW	WW	YW	SC	DOC	HP	CEM	MILK	PAP
+8	-.7	+50	+94	+1.51	+1	+8.7	+14	+27	+2.43
CW	MARB	RE	FAT		\$W	\$B	\$C		
+40	+1.04	+.18	+.027		+56	+152	+242		

- AI bred on 5-8-21 to DB Iconic G95. Pasture exposed from 5-23-21 to 6-20-21 to Cherry Crk Command F113 S.
- Production: 1 NR 100, 1 YR 98.
- Dam's Production: 8 BR 100, 7 NR 101, 4 YR 99, 3 IMF 112, 3 Rib Fat 94, 3 Rump Fat 92. Calving Interval: 8@365 days. She sells as Lot 70.
- Her grandam, Ms CCR Dianna 3257 5372, produced the ABS featured sire Cherry Creek Higher Standard as a first-calf heifer and has gone on to bring 35 sons to Cherry Creek customers.
- She posts a MB EPD in the top 5% of proven cows.
- Maternal sisters sell as Lots 28 & 162.

83A Cherry Crk Payweight I98 M

Born: 02-14-2021 *20032505 Tattoo: I98 Bull

- Sire: Cherry Crk Payweight C133 M
- BW: 72 lbs., BWR 93

CED	BW	WW	YW	MILK	PAP
+11	-1.5	+50	+100	+39	+2.43

84 Cherry Crk Erica F12 S

Born: 02-02-2018 19958958 Tattoo: F12 Cow

Cherry Crk Payweight C232 M
18519960
Cherry Crk Eva 157 M

Cherry Crk Daybreak 9187S
Cherry Crk Erica 017 23
17332946
Cherry Crk Erica E4 017

Cherry Crk Payweight 006S
21AR O Lass 7017
#*Shipwheel Chinook
#Cherry Crk Eva 4543 9160
#MCC Daybreak
#Ms CC Envita 3512 5504S
Cherry Crk Allied 6531
Cherry Creek Erica 85 E4

CED	BW	WW	YW	SC	DOC	HP	CEM	MILK	PAP
+13	-1.9	+52	+100	-.01	+21	+12.1	+12	+24	+2.00
CW	MARB	RE	FAT		\$W	\$B	\$C		
+42	+.45	+.50	+.009		+56	+139	+247		

- AI bred on 4-16-21 to EXAR Monumental 605618. Pasture exposed from 5-23-21 to 6-20-21 to Cherry Crk Command F113 S.
- Production: 1 NR 96. Calving Interval: 2 @ 341 days.
- Dam's Production: 7 BR 99, 6 YR 97, 3 IMF 104, 3 REA 101. Calving Interval: 7@362 days.
- Her sire was the \$18,000 top-selling bull of the 2017 Cherry Creek Bull Sale selected by Mike Dyer & Family, Crawford, NE, and ABS Global. Cherry Crk Payweight C232 M is expected to carry on the tremendous curve-bending attributes of his sire.
- Maternal sister sells as Lot 147.

84A Cherry Crk Mainstay I45 S

Born: 01-26-2021 20041711 Tattoo: I45 Bull

- Sire: *Connealy Mainstay
- BW: 79 lbs.

CED	BW	WW	YW	MILK	PAP
+14	-1.8	+59	+115	+21	+1.64

3
Y
e
a
r
O
l
d
S
p
r
i
n
g
P
a
i
r
s



Lot 85



DB Iconic G95
A.I. Service sire of Lot 85

- AI bred on 5-10-21 to DB Iconic G95. Pasture exposed from 5-23-21 to 6-20-21 to Cherry Crk Command F113 S.
- Production: 1 NR 100. Calving Interval: 2@332 days.
- Dam's Production: 5 BR 97, 4 NR 101, 3 YR 98, 1 REA 103, 1 Rib Fat 92, 1 Rump Fat 76. Calving Interval: 5@367 days. She sells as Lot 60.
- She stems from the famed Thunderella cow family pioneered in the Cherry Crk herd.
- This fertile young cow moved from March calving to January in one year.
- Maternal sisters sell as Lots 126 & 127.

85 Cherry Crk Thunderella F34 M [OFF] **Cow**

Born: 04-12-2018 **20035773** **Tattoo: F34**

#*Connealy Black Granite #*Connealy Consensus 7229
 #Eura Elga of Conanga 9109
 #Connealy Reflection
 #PMH Queen 748
 #*Connealy Impression
 #Connealy Reflection
 Pearl Pammy of Conanga 194
 #Nichols Extra K205
 Ms CC Thunderella 5530

PMH Black Granite C526
 18268685 #PMH Queen 98

Cherry Crk Thunderella B106M
 18216969 Cherry Crk Thunderella 8641

CED	BW	WW	YW	SC	DOC	HP	CEM	MILK	PAP
+10	-.7	+50	+88	-.14	+18	+9.5	+14	+35	+61
CW	MARB	RE	FAT	HDSOK		\$W	\$B	\$C	
+33	+.47	+.35	+.028	HDSOK		+68	+113	+207	

86 Cherry Crk Dianna F43 M **Cow**

Born: 02-22-2018 **19420312** **Tattoo: F43**

*Mill Bar Hickok 7242 #*Connealy Consensus 7229
 Mill Bar Bemindful Maid 6304
 #Sitz Upward 307R
 SCR Absolute 80826
 #**Basin Payweight 1682 #**Basin Payweight 006S
 21AR O Lass 7017
 #*R/M Ironstone 4047
 Ms CCR Dianna 3257 5372 M

Aca Hickock 6017
 18604522 Aca Pretty Lady 10505

Cherry Crk Dianna D28
 18614465 +Cherry Crk Dianna 5372 2511M

CED	BW	WW	YW	SC	DOC	HP	CEM	MILK	PAP
-3	+4.3	+71	+124	+1.15	+12	+15.0	+7	+14	+1.92
CW	MARB	RE	FAT	HDSOK		\$W	\$B	\$C	
+57	+.51	+.75	-.052	HDSOK		+49	+157	+256	

85A Cherry Crk Land Grant I49 M **Bull**

Born: 01-27-2021 ***20047471** **Tattoo: I49**

• Sire: Cherry Creek Land Grant
 • BW: 81 lbs.

Cherry Crk Land Grant I49 M
 20047471

CED	BW	WW	YW	MILK	PAP
+7	+9	+66	+121	+25	+2.70

86A Cherry Crk Dianna I55 M **Cow**

Born: 01-28-2021 ***20032492** **Tattoo: I55**

• Sire: *Cherry Crk Command F113 S
 • BW: 69 lbs., BWR 95

Cherry Crk Dianna I55 M
 20032492

CED	BW	WW	YW	MILK	PAP
+3	+1.0	+61	+113	+23	+0.7



Cherry Crk Dianna D28 - Dam of Lot 86. Sells as Lot 28.



E&B Plus One
A.I. Service sire of Lot 86.

- AI bred on 4-22-21 to E&B Plus One. Pasture exposed from 5-23-21 to 6-20-21 to Cherry Crk Command F113 S.
- Production: 2 BR 99. Calving Interval: 2@306 days.
- Dam's Production: 3 BR 97, 2 NR 100, 1 YR 103. She sells as Lot 28.
- She was the first-born daughter of a Basin Payweight 1682 sired dam from the famed "Dianna" family that produced Cherry Crk Higher Standard.
- Note her exemplary 306-day calving interval.



Cherry Crk Dianna H73 M
Maternal sister to Lot 87. Sells as Lot 163.



Cherry Crk Lass D4
Dam of Lot 89. Sells as Lot 24.



SS Enforcer E812
A.I. Service sire of Lot 89.

87 Cherry Crk Dianna F60 M

Born: 03-01-2018 19979786 Tattoo: F60 Cow

*Mill Bar Hickok 7242 #*Connealy Consensus 7229
 Aca Hickock 6017 Mill Bar Bemindful Maid 6304
 18604522 Aca Pretty Lady 10505 #Sitz Upward 307R
 #SCR Absolute 80826
 *Cherry Crk Emblazon 0165 #**Rito 6EM3 of 4LI Emblazon
 Cherry Crk Dianna D60 +Cherry Crk Erica 1112 6100
 18610095 +Cherry Crk Dianna 5372 3504M #*Connealy Onward
 Ms CCR Dianna 3257 5372 M

CED	BW	WW	YW	SC	DOC	HP	CEM	MILK	PAP
+14	+3	+50	+83	+1.20	+24	+11.7	+10	+29	+1.74
CW	MARB	RE	FAT		\$W	\$B	\$C		
+22	+0.09	+1.02	-.026		+64	+94	+208		

- AI bred on 5-12-21 to DB Iconic G95. Pasture exposed from 5-23-21 to 6-20-21 to Cherry Crk Command F113 S.
- Production: 2 BR 84. Calving Interval: 2@319 days.
- Dam's Production: 4 BR 99, 3 NR 99, 3 YR 98. Calving Interval: 4@353 days. She sells as Lot 39.
- Her grandam is an ET daughter of the foundation donor dam Ms CCR Dianna 3257 5372 dam of Pathfinder Sire Cherry Crk Higher Standard.
- She ranks in the top 2% for CED and RE EPDs, as well as the top 1% for \$M value.
- Maternal sister sells as Lot 163.

87A Cherry Crk Payweight I7 M

Born: 01-17-2021 *20032494 Tattoo: I7 Bull

- Sire: Cherry Crk Payweight C232 M
- BW: 52 lbs., BWR 68

CED	BW	WW	YW	MILK	PAP
+14	-1.0	+63	+101	+32	+73

88 Cherry Crk Envita F35 S

Born: 02-16-2018 19420311 Tattoo: F35 Cow

*Mill Bar Hickok 7242 #*Connealy Consensus 7229
 Aca Hickock 6017 Mill Bar Bemindful Maid 6304
 18604522 Aca Pretty Lady 10505 #Sitz Upward 307R
 #SCR Absolute 80826
 #**KM Broken Bow 002 #*Summitcrest Complete 1P55
 Cherry Crk Envita 3201 S #Summitcrest Princess 0P12
 17862670 +Ms CC Envita 3283-1555 BB #Bon View New Design 878
 CC Envita 0187-3283S

CED	BW	WW	YW	SC	DOC	HP	CEM	MILK	PAP
+2	+8	+61	+100	+1.12	-3	+13.4	+12	+33	+1.00
CW	MARB	RE	FAT		\$W	\$B	\$C		
+41	+0.81	+0.79	-.023		+78	+141	+252		

- AI bred on 4-14-21 to Connealy Mainstay. Pasture exposed from 5-23-21 to 6-20-21 to Cherry Crk Command F113 S.
- Production: 1 NR 97. Calving Interval: 2@322 days.
- Dam's Production: 6 BR 99, 5 NR 102, 5 YR 103, 1 IMF 119. She sells as Lot 65.
- She earned her admittance to the Cherry Creek breeding program with individual performance that featured a WWR 103 and YWR 102.

88A Cherry Crk Command I75 S

Born: 02-02-2021 *20032495 Tattoo: I75 Bull

- Sire: *Cherry Crk Command F113 S
- BW: 80 lbs.

CED	BW	WW	YW	MILK	PAP
+6	+2	+66	+114	+24	+75

89 Cherry Crk Lass F1 S

Born: 01-16-2018 19273572 Tattoo: F1 Cow

#*Connealy Consensus 7229 #*Connealy Consensus
 *Mill Bar Hickok 7242 Blue Lilly of Conanga 16
 17351674 Mill Bar Bemindful Maid 6304 #*SAV Final Answer 0035
 #**VAR Reserve 1111 Mill Bar Lady DI 3400
 #*B/R New Day 454
 Cherry Crk Lass D4 +*Sandpoint Blackbird 8809
 18614278 Cherry Crk Lass 0299 432S #Nichols Extra K205
 B&D Lass 0299

CED	BW	WW	YW	SC	DOC	HP	CEM	MILK	PAP
+9	+1.3	+73	+120	+0.95	+32	+13.7	+5	+24	-1.41
CW	MARB	RE	FAT		\$W	\$B	\$C		
+49	+0.39	+0.95	-.005		+78	+135	+254		

- AI bred on 5-2-21 to SS Enforcer E812. Pasture exposed from 5-23-21 to 6-20-21 to Cherry Crk Command F113 S.
- Dam's Production: 2 NR 100, 1 YR 99. She sells as Lot 24.
- She posts an impressive EPD portfolio highlighted by her top 2% PAP EPD, top 4% RE EPD, and top 5% \$M value.

89A Cherry Crk Lass I113 S

Born: 02-18-2021 *20057975 Tattoo: I113 Cow

- Sire: Cherry Crk Advance F47
- BW: 79 lbs.

CED	BW	WW	YW	MILK	PAP
+9	+4	+69	+118	+27	-1.00

90 Cherry Crk Thunderella F73 M [OHF]

Born: 04-08-2018 19914895 Tattoo: F73 Cow

#*Connealy Black Granite #*Connealy Consensus 7229
 PMH Black Granite C526 #Eura Elga of Conanga 9109
 18268685 #PMH Queen 98 #Connealy Reflection
 #PMH Queen 748
 #*Styles Upgrade J59 #Sitz Upward 307R
 Cherry Crk Thunderella 276 M Plainview Lassie 71B
 17575223 Ms CC Thunderella 7432 0207M #**SQ Credence 67S
 +Ms CC Thunderella 24-7432

CED	BW	WW	YW	SC	DOC	HP	CEM	MILK	PAP
+13	-.1	+53	+88	+0.75	+9	+10.1	+12	+11	-.40
CW	MARB	RE	FAT		\$W	\$B	\$C		
+26	+0.78	+0.48	+0.006		+39	+128	+194		

- AI bred on 4-14-21 to E&B Plus One. Pasture exposed from 5-23-21 to 6-20-21 to Cherry Crk Command F113 S.
- Production: 2 BR 88, 1 NR 106. Calving Interval: 2@367 days.
- Dam's Production: 5 BR 100, 5 NR 100, 4 YR 101, 1 IMF 105, 1 Rib Fat 62, 1 Rump Fat 92.
- This Thunderella descendant has a promising future.
- Her 2021 son enjoys strong calving ease credentials and will soon be a heifer-friendly herd sire.
- Maternal sister sells as Lot 168.

90A Cherry Crk Payweight I32 M

Born: 01-25-2021 *20032485 Tattoo: I32 Bull

- Sire: Cherry Crk Payweight C232 M
- BW: 71 lbs., BWR 91

CED	BW	WW	YW	MILK	PAP
+14	-9	+57	+104	+22	+1.46



Bruns Blaster
A.I. Service sire of Lot 91.

Lot 91

- AI bred on 4-25-21 to Bruns Blaster. Pasture exposed from 5-23-21 to 6-20-21 to Cherry Crk Command F113 S.
- Production: 2 BR 100, 1 NR 100.
- Dam's Production: 4 BR 100, 4 NR 111, 4 YR 111, 2 IMF 109, 2 REA 105. Calving Interval: 4@358 days.
- She was an individual performance standout when she recorded a BWR 96, WWR 115, and YWR 116 among 36 weaning contemporaries.
- Maternal sister sells as Lot 9.

91 Cherry Crk Thunderella F6 M [DDC-OHF]

Born: 01-23-2018 **19276844** **Tattoo:** F6 **Cow**
 #*KCF Bennett Absolute #*SAV Final Answer 0035
 *HAYNES Outright 452 Thomas Miss Lucy 5152
 17925323 HAYNES ND 454 Miss 179 #*B/R New Day 454
 HAYNES Miss Infocus 984
 #Connealy Reflection
 #Cherry Crk Thunderella 36 #Sitz Dateline 126S
 17663118 Ms CC Thunderella 8444 0250M #**SQ Credence 67S
 +Ms CC Thunderella 24-8444

CED	BW	WW	YW	SC	DOC	HP	CEM	MILK	PAP
+6	+4	+65	+116	+1.17	+26	+12.9	+9	+32	+94
CW	MARB	RE	FAT	HOSOK		\$W	\$B	\$C	
+46	+.73	+.39	+.015	HOSOK		+76	+143	+246	

92 Cherry Crk Shandi F5 S [OHF]

Born: 01-20-2018 **19273437** **Tattoo:** F5 **Cow**
 *B/R Future Direction 4268 #CA Future Direction 5321
 #**WR Journey-1X74 B/R Ruby 9114
 16924332 2 Bar 5050 New Design 7831 #*GAR New Design 5050
 2 Bar 036 Lady 0107
 #*N Bar Emulation EXT
 +Southern Rita 2767
 Cherry Crk Shandi J6 127 Cherry Crk Online G15
 17158826 Cherry Crk Shandi E8 J6 Cherry Creek Shandi M50 E8

CED	BW	WW	YW	SC	DOC	HP	CEM	MILK	PAP
+13	-1.4	+45	+85	+1.1	+20	+4.2	+16	+20	-1.33
CW	MARB	RE	FAT	HOSOK		\$W	\$B	\$C	
+33	+.56	+.94	-.032	HOSOK		+42	+147	+225	

91A Cherry Crk Command I23 M [DDE]

Born: 01-24-2021 ***20032482** **Tattoo:** I23 **Bull**
 #Sire: *Cherry Crk Command F113 S
 #BW: 78 lbs., BWR 100

CED	BW	WW	YW	MILK	PAP
+14	-9	+61	+116	+28	-.37



BUBS Southern Charm AA31
A.I. Service sire of Lot 92.

- AI bred on 4-23-21 to BUBS Southern Charm AA31. Pasture exposed from 5-23-21 to 6-20-21 to Cherry Crk Command F113 S.
- Production: 2 BR 98, 1 NR 97. Calving Interval: 2@343 days.
- Dam's Production: 9 BR 100, 8 NR 95, 6 YR 100, 5 IMF 100, 5 Rib Fat 95, 5 Rump Fat 99. Calving Interval: 9@362 days. She sells as Lot 73.
- She has 2 calves with an average birth weight of 69 lbs. It's no wonder she has CED and BW EPDs in the top 4%.
- She also boasts a PAP EPD in the top 3%. Her progeny should prosper at higher elevations.
- Maternal sister sells as Lot 29.
- Calf died, from scours

Cherry Crk Shandi D2 - Maternal sister to Lot 92. Sells as Lot 29.



WR Journey-1X74 - Sire of Lots 92-94.



SS Enforcer E812

A.I. Service sire of Lot 93.



EXAR Monumental 6056 B

A.I. Service sire of Lot 96.

93 Cherry Crk Patricia F8 S

Born: 01-29-2018 19273422 Tattoo: F8 Cow

*B/R Future Direction 4268 #CA Future Direction 5321
 B/R Ruby 9114
 #**WR Journey-1X74 #+GAR New Design 5050
 16924332 2 Bar 5050 New Design 7831 2 Bar 036 Lady 0107
 #**Rito 6EM3 of 4L1 Emblazon
 *Cherry Crk Emblazon 0165 +Cherry Crk Erica 1112 6100
Cherry Crk Patricia 16 D62 WK Reward 9389
 18610096 #Cherry Crk Patricia G68 16 Cherry Crk Patricia G68 901

CED	BW	WW	YW	SC	DOC	HP	CEM	MILK	PAP
+6	+1.3	+61	+103	+35	+12	+5.1	+6	+27	-.74
CW	MARB	RE	FAT	HDSOK		\$W	\$B	\$C	
+57	+38	+114	-.013	HDSOK		+65	+157	+241	

- AI bred on 5-7-21 to SS Enforcer E812. Pasture exposed from 5-23-21 to 6-20-21 to Cherry Crk Command F113 S.
- Production: 1 NR 121, 1 YR 109. Calving Interval: 2@362 days.
- Dam's Production: 4 BR 99, 3 NR 97, 2 YR 102. Calving Interval: 4@362 days. She sells as Lot 35.
- She recorded individual performance of WWR 102 and YWR 103, while her dam posted an individual WWR 108, YWR 106, IMF ratio 100, RE ratio 111, and Rib Fat ratio 75.
- Maternal sister sells as Lot 166.

93A Cherry Crk Patricia 189 S

Born: 02-08-2021 *20042931 Tattoo: 189 Cow

- Sire: Cherry Crk Advance F47
- BW: 72 lbs., BWR 99

CED	BW	WW	YW	MILK	PAP
+1	+2.7	+69	+114	+27	+82

94 Cherry Crk Ella F21 S

Born: 02-05-2018 19273435 Tattoo: F21 Cow

*B/R Future Direction 4268 #CA Future Direction 5321
 B/R Ruby 9114
 #**WR Journey-1X74 #+GAR New Design 5050
 16924332 2 Bar 5050 New Design 7831 2 Bar 036 Lady 0107
 #Connealy Forefront
 #Connealy Forecast #Pow of Conanga 677
 #Cherry Crk Ella 1040 S #+SAF Power Fix
 17286456 MS CC Ella 94-16 S MS CC Ella 7230 94 SHB

CED	BW	WW	YW	SC	DOC	HP	CEM	MILK	PAP
+1	+2.4	+52	+76	+23	+25	+11.1	+4	+20	+98
CW	MARB	RE	FAT	HDSOK		\$W	\$B	\$C	
+42	+58	+77	+004	HDSOK		+50	+142	+254	

- AI bred on 4-14-21 to Connealy Mainstay. Pasture exposed from 5-23-21 to 6-20-21 to Cherry Crk Advance G230 S.
- Production: Calving Interval: 2@308 days.
- Dam's Production: 5 NR 98, 5 YR 97, 3 REA 104, 3 Rib Fat 69, 3 Rump Fat 62. She sells as Lot 34.
- Her sire, WR Journey - 1X74, was a super star in the ABS line up producing curve bending progeny with carcass merit.

94A Cherry Crk Command 1108 S

Born: 02-16-2021 *20032474 Tattoo: 1108 Bull

- Sire: *Cherry Crk Command F113 S
- BW: 86 lbs.

CED	BW	WW	YW	MILK	PAP
-3	+3.1	+73	+120	+24	+07

95 Cherry Crk Patricia F26 S

Born: 02-09-2018 19273527 Tattoo: F26 Cow

#*Yon Future Focus T219 #*Mytty In Focus
 YON Hazel R133
 #**Yon Future Force Z77 #*SAV Final Answer 0035
 17264322 Yon Burgess X212 Yon Burgess U340
 WK Reward 9389 #WK Reward
 #Cherry Crk Patricia G68 16 #WK Ms Traveler 4380
 17158827 Cherry Crk Patricia G68 901 #*Connealy All Around
 Cherry Crk Patricia 993 G68

CED	BW	WW	YW	SC	DOC	HP	CEM	MILK	PAP
+17	-.9	+50	+91	+73	+23	+11.6	+17	+21	+55
CW	MARB	RE	FAT	HDSOK		\$W	\$B	\$C	
+25	+55	+70	-.009	HDSOK		+48	+119	+207	

- AI bred on 4-17-21 to Bubs Southern Charm AA31. Pasture exposed from 5-23-21 to 6-20-21 to Cherry Crk Command F113 S.
- Production: 2 BR 88. Calving Interval: 2@316 days.
- Dam's Production: 7 NR 103, 5 YR 102, 3 IMF 101, 3 Rib Fat 82, 3 Rump Fat 84. Calving Interval: 7@363 days.
- Today her CED and BW EPD is identical to her ABS featured sire, YON Future Force Z77. She ranks in the top 1% for CED and top 10% for BW EPDs.
- Maternal sisters sell as Lots 35, 52 & 105.

95A Cherry Crk Command 186 S

Born: 02-07-2021 *20032499 Tattoo: 186 Bull

- Sire: *Cherry Crk Command F113 S
- BW: 72 lbs., BWR 93

CED	BW	WW	YW	MILK	PAP
+16	-2.4	+59	+110	+28	+39

96 Cherry Crk Emily F39 S [DDF-OHF]

Born: 02-18-2018 19273633 Tattoo: F39 Cow

#*GAR Progress #*GAR Predestined
 #*Basin Advance 3134 #*GAR Objective 2345
 17597915 #*Basin O Lass 1663 #**Basin Payweight 0065
 21AR O Lass 7017
 #Sitz Upward 307R
 #*HAYNES Upward 307R 032 HAYNES New Day Susan T724
 #Cherry Crk Emily B372 S #Cherry Crk Higher Standard
 18176401 #Cherry Crk Emily 1236 S +Cherry Crk Emily 537 9148S

CED	BW	WW	YW	SC	DOC	HP	CEM	MILK	PAP
+6	+1.9	+74	+140	+92	+1	+12.5	+1	+26	+2.04
CW	MARB	RE	FAT	HDSOK		\$W	\$B	\$C	
+66	+80	+46	+032	HDSOK		+71	+172	+262	

- AI bred on 4-21-21 to EXAR Monumental 6056B. Pasture exposed from 5-23-21 to 6-20-21 to Cherry Crk Command F113 S.
- Dam's Production: 2 NR 104, 2 YR 105. Calving Interval: 4@363 days.
- This daughter of the \$29,000 Basin Advance 3134 flaunts a WWR EPD in the top 5%, YW EPD in the top 2% and \$B value in the highest 3% of the Angus population.
- Maternal sister sells as Lot 150.
- Calf died in a blizzard.



Basin Advance 3134

Sire of Lot 96.



Lot 97



Deer Valley Growth Fund
A.I. Service sire of Lot 97.

- AI bred on 4-18-21 to Deer Valley Growth Fund. Pasture exposed from 5-23-21 to 6-20-21 to Cherry Crk Command F113 S.
- Dam's Production: 9 NR 103, 6 YR 101, 3 REA 100, 3 Rib Fat 99, 3 Rump Fat 95. She sells as Lot 271.
- She is a first-calf heifer out of ICC Pay Raise 4886, a superstar on paper blending calving ease, performance, scrotal and \$Value indexes. ½ interest in 4886 sold to ABS Global. but his original recognition stemmed as the \$22,000 top-selling bull of the 2015 ICC Bull Sale.

97 Cherry Crk Brandy F153 M

Born: 08-28-2018	19494186	Tattoo: F153	Cow
*Mill Coulee Pay Raise	#**Basin Payweight 1075		
*ICC Pay Raise 4886	#*Mill Coulee Barbara K 905		
17974692	+ICC Blackbird 0739	#*Hoover Dam	
	#Connealy Reflection	#MAR Blackbird 8067	
BDBH Brandy 080	PMH Brandy R528	#Bon View New Design 878	
16730214		Happy Grill of Conanga 6260	
		#Sitz Tradition RLS 8702	
		PMH Brandy L124	

CED	BW	WW	YW	SC	DOC	HP	CEM	MILK	PAP
+3	+2.0	+59	+107	+71	+24	+15.1	+8	+27	+2.61
CW	MARB	RE	FAT	\$W	\$B	\$C			
+39	+14	+45	+012	+60	+113	+217			

98 Cherry Crk Eva F295 M [DDC\HHF\OHF]

Born: 09-09-2018	*19494320	Tattoo: F295	Cow
*Varilek Product 2010 04	#*Connealy Final Product		
3F Epic 4631	Varilek Pearl 0006 014		
17950219	Zebo Queen 1072	#*EF Complement 8088	
	#Cherry Crk Higher Standard	EXG Blackcap 6247 PPC	
#Cherry Crk Eva 4543 9160		#*LCC New Standard	
16704755	#Cherry Creek Eva 1521 4543	Ms CCR Dianna 3257 5372 M	
		#Ironwood New Level	
		CC Eva 0348-1521 M	

CED	BW	WW	YW	SC	DOC	HP	CEM	MILK	PAP
+11	-.8	+63	+117	+1.23	+11	+5.8	+12	+24	+1.69
CW	MARB	RE	FAT	\$W	\$B	\$C			
+57	+90	+28	+058	+68	+150	+240			

97A Cherry Crk Brandy I4 M

Born: 01-14-2021	20032487	Tattoo: I4	Cow
•Sire: *Cherry Crk Command F113 S			
•BW: 71 lbs.			

CED	BW	WW	YW	MILK	PAP
+8	+5	+61	+120	+33	+44

98A Cherry Crk Eva I41 M [DDC]

Born: 01-26-2021	*20032488	Tattoo: I41	Cow
•Sire: *Cherry Crk Command F113 S			
•BW: 79 lbs.			

CED	BW	WW	YW	MILK	PAP
+4	+2.0	+81	+142	+28	-.16



Cherry Crk Eva 157 M
Maternal sister to Lot 98 & the dam of the \$18,000 Cherry Crk Payweight C232M.



DB Iconic G95
A.I. Service sire of Lot 98

- AI bred on 5-8-21 to DB Iconic G95. Pasture exposed from 5-23-21 to 6-20-21 to Cherry Crk Command F113 S.
- Dam's Production: 8 BR 98, 8 NR 106, 7 YR 105, 5 IMF 104, 5 Rib Fat 97, 5 Rump Fat 87.
- She recorded individual performance of BW 70 lbs, BWR 97, adj 205-day wt 828 lbs, and WWR 110.
- She is a maternal sister to the featured lot 1 female in the 2018 Sale, Cherry Crk Eva 157M, that produced the \$18,000 Cherry Crk Payweight C232M.
- Maternal sister sells as Lot 191.



Ms CC Scarlet 6589 0191 M - Dam of Lot 99.



Cherry Crk Lady 3124 M

Dam of Lot 101.

Cherry Crk Scarlet B215 M

Maternal sister to Lot 99.



99 Cherry Crk Scarlet F203 S [OHF]

Born: 08-31-2018 19494271 Tattoo: F203 Cow

+baldrige Xpand x743 #*Hoover Dam
 *Baldridge Challenger Baldridge Queen S87
 18587805 *Baldridge Isabel Y69 #*Styles Upgrade J59
 #Sitz Upward 307R #*Connealy Onward
 #Ms CC Scarlet 6589 0191 M Sitz Henrietta Pride 81M
 16932224 Cherry Crk Scarlet 2554 6589 #SAV Peacemaker 3179
 #Ms CC Scarlet 57 2554



CED	BW	WW	YW	SC	DOC	HP	CEM	MILK	PAP
+11	-.1	+67	+122	+1.35	+12	+7.5	+8	+24	+21
CW	MARB	RE	FAT	\$W	\$B	\$C			
+52	+1.19	+62	-.006	+72	+179	+294			

- AI bred on 4-27-21 to DB Iconic G95. Pasture exposed from 5-23-21 to 6-20-21 to Cherry Crk Command F113 S.
- Dam's Production: 8 BR 99, 8 NR 104, 7 YR 102, 4 IMF 101. She sells as Lot 270.
- Her sire, Baldridge Challenger is a flush brother to the \$580,000 Baldridge Colonel C251. Challenger is a calving ease superstar with 323 progeny proving his top 2% CED and BW EPDs.
- Her dam is a Pathfinder cow that recently entered the Cherry Creek donor program.
- Her curve bending and carcass EPDs helped her earn \$G, \$B, and \$C indexes all in the top 2% of proven cows.

99A Cherry Crk Mainstay I20 S

Born: 01-23-2021 *20041714 Tattoo: I20 Bull

- Sire: *Connealy Mainstay
- BW: 81 lbs.

CED	BW	WW	YW	MILK	PAP
+5	+1.2	+84	+145	+28	-.02

100 Cherry Crk Eva F362 M

Born: 09-21-2018 *19483468 Tattoo: F362 Cow

#*Basin Payweight 1682 #**Basin Payweight 0065
 Cherry Crk Payweight C133 M 21AR O Lass 7017
 18519611 Cherry Crk Lass 3133 M *Basin Credence X951
 #*HAYNES Upward 307R 032 Ms CC BluebirdLass 4554 0120
 #Cherry Crk Eva C429M #Sitz Upward 307R
 18512533 #Cherry Crk Eva 2145 M HAYNES New Day Susan T724
 Cherry Crk Statement 9127
 #Cherry Crk Eva 4543 7570M

CED	BW	WW	YW	SC	DOC	HP	CEM	MILK	PAP
+9	+1.3	+59	+106	+1.50	+12	+9.2	+10	+27	+1.58
CW	MARB	RE	FAT	\$W	\$B	\$C			
+46	+.74	+.47	+.034	+62	+145	+234			

- AI bred on 5-2-21 to E&B Plus One. Pasture exposed from 5-23-21 to 6-20-21 to Cherry Crk Command F113 S.
- Production: 1 BR 85.
- Dam's Production: 4 BR 97, 4 NR 105, 2 YR 103. Calving Interval: 4@368 days.
- Her sire, Cherry Crk Payweight C133M, earned his pasture service duties with individual performance of WWR 118 and YWR 111. He has sired 60 calves with an average BWR 99.

100A Cherry Crk Command I14 M

Born: 01-22-2021 *20032479 Tattoo: I14 Bull

- Sire: *Cherry Crk Command F113 S
- BW: 62 lbs., BWR 85

CED	BW	WW	YW	MILK	PAP
+12	-2.3	+50	+96	+23	+1.06

101 Cherry Crk Lady F151 S [NHF]

Born: 08-28-2018 19494304 Tattoo: F151 Cow

*Varilek Product 2010 04 #*Connealy Final Product
 3F Epic 4631 Varilek Pearl 0006 014
 17950219 Zebo Queen 1072 #*EF Complement 8088
 #*Basin Credence X951 EXG Blackcap 6247 PPC
 #*Connealy Onward #**SQ Credence 675
 Cherry Crk Lady 3124 M #Hoover Dame
 17867553 Cherry Crk Lady 171 M #Cherry Crk Higher Standard
 Cherry Crk Lady 6501 9207

CED	BW	WW	YW	SC	DOC	HP	CEM	MILK	PAP
+4	+1.5	+82	+150	+1.72	+9	+12.3	+8	+22	-.16
CW	MARB	RE	FAT	\$W	\$B	\$C			
+70	+.56	+.48	+.042	+79	+163	+267			

- AI bred on 4-14-21 to Connealy Mainstay. Pasture exposed from 5-23-21 to 6-20-21 to Cherry Crk Command F113 S.
- Dam's Production: 6 BR 99, 6 NR 99, 1 YR 108. Calving Interval: 6@354 days.
- She recorded astounding individual performance of BW 72 lbs, BWR 100, adj 205-day wt 822 lbs, WWR 109, adj 365-day wt 1062 lbs, YWR 108.
- She flaunts top 1% EPD values for WW and YW with a \$W index in the top 4%.

101A Cherry Crk Lady I42 S

Born: 01-26-2021 *20041713 Tattoo: I42 Cow

- Sire: *Connealy Mainstay
- BW: 78 lbs.

CED	BW	WW	YW	MILK	PAP
+7	+2	+58	+110	+27	-1.05

102 Cherry Crk Bellemere F144 S [OHF]

Born: 08-27-2018 19494120 Tattoo: F144 Cow

#*GAR Progress #*GAR Predestined
 *Basin Advance 3134 *GAR Objective 2345
 17597915 #*Basin O Lass 1663 #**Basin Payweight 0065
 #*KCF Bennett Absolute 21AR O Lass 7017
 #*SAV Final Answer 0035
 Cherry Crk Bellemere C139 S Thomas Miss Lucy 5152
 18519613 Cherry Crk Bellemere 245 S #*Styles Upgrade J59
 Cherry Crk Bellemere 0121S

CED	BW	WW	YW	SC	DOC	HP	CEM	MILK	PAP
+14	-2.1	+60	+109	+.56	+10	+9.7	+11	+32	-.13
CW	MARB	RE	FAT	\$W	\$B	\$C			
+47	+1.18	+.67	+.043	+78	+165	+284			

- AI bred on 4-22-21 to SS Enforcer E812. Pasture exposed from 5-23-21 to 6-20-21 to Cherry Crk Command F113 S.
- Dam's Production: 3 NR 95, 3 YR 97. Calving Interval 4@370 days. She sells as Lot 188.
- She boasts CED, BW, and MB EPDs in the top 3% with \$W, \$G, \$B, and \$C values in the top 5% or better.

102A Cherry Crk Advance I92 S

Born: 02-09-2021 *20042847 Tattoo: I92 Bull

- Sire: Cherry Crk Advance F47
- BW: 75 lbs.

CED	BW	WW	YW	MILK	PAP
+8	+1.2	+72	+129	+37	+21

2 Year Old Spring Pairs S



Lot 103



SS Enforcer E812
A.I Service sire of Lots 103 & 104.

- AI bred on 5-3-21 to SS Enforcer E812. Pasture exposed from 5-23-21 to 6-20-21 to Cherry Crk Advance G230 S.
- Dam's Production: BR 4@94, NR 3@96, YR 3@99. Calving Interval: 4@352 days. She sells as Lot 33.
- Maternal sister sells as Lot 136.
- She boasts individual performance of BWR 96, WWR 104, and YWR 105.
- Her dam is one of 12 daughters of the elite CC donor "5372" in active production at Cherry Creek. She is a maternal sister to the ABS sire, Cherry Creek Higher Standard and herd sire, Cherry Crk Destination 2513M.

103 Cherry Crk Dianna G69

Born: 03-06-2019 **19655628** **Tattoo: G69** **Cow**

#KCF Bennett Homestead KCF Bennett Energizer
Cherry Creek Land Grant #KCF Miss Quality P164
18863391 Cherry Crk Eva B27 M #*KG Solution 0018
#21AR Roundup 7005 #Cherry Crk Eva 2145 M
#Cherry Crk Dianna D3 #HARB Pendleton 765 JH
18613986 Ms CCR Dianna 3257 5372 M 21AR Blackbird Lady F645
#Nichols Extra H6
Ms CC Dianna 8641 3257G



CED	BW	WW	YW	SC	DOC	HP	CEM	MILK	PAP
+6	+8	+53	+96	+62	+15	+18.1	+5	+32	+2.83
CW	MARB	RE	FAT		\$W	\$B	\$C		
+48	+74	+70	+022		+66	+150	+271		

103A Cherry Crk Dianna I31 M

Born: 01-25-2021 ***20045242** **Tattoo: I31** **Cow**

• Sire: Cherry Crk Command G48 S
• BW 78 lbs.



CED	BW	WW	YW	MILK	PAP
+2	+1.9	+55	+103	+35	+1.88

104 Cherry Crk Shndi G5 M [DDF-OHF]

Born: 02-05-2019 **19682119** **Tattoo: G5** **Cow**

#*EF Commando 1366 #*EF Complement 8088
*Baldridge Command C036 Riverbend Young Lucy W1470
18219911 Baldridge Blackbird A030 #*Hoover Dam
Cherry Crk Daybreak 91875 Baldridge Blackbird X89
#MCC Daybreak
Cherry Crk Shandi 024 265 #Ms CC Envita 3512 5504S
17903383 #Cherry Crk Shandi J6 024 Cherry Crk Allied 6531
Cherry Crk Shandi E8 J6

CED	BW	WW	YW	SC	DOC	HP	CEM	MILK	PAP
+3	+2.1	+73	+126	+73	+23	+7.3	+1	+33	-.18
CW	MARB	RE	FAT		\$W	\$B	\$C		
+57	+4.8	+73	+020		+83	+149	+242		

104A Cherry Crk Shandi I54 S

Born: 01-28-2021 ***20054213** **Tattoo: I54** **Cow**

• Sire: Cherry Crk Powerpoint F301 S
• BW 75 lbs.



CED	BW	WW	YW	MILK	PAP
+2	+2.8	+73	+128	+25	+67

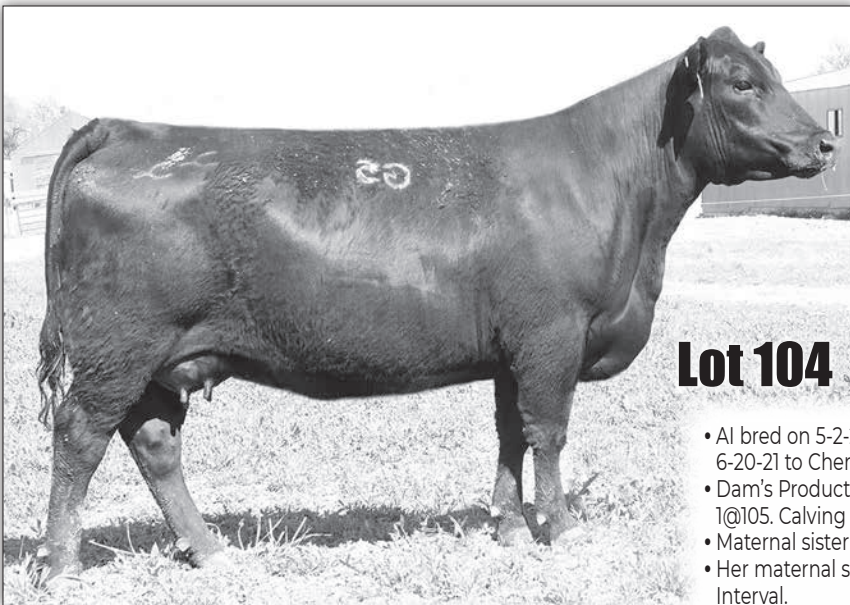

Lot 104



Cherry Crk Shandi 26 E58
Maternal sister to Lot 104. Sells as Lot 10.

- AI bred on 5-2-21 to SS Enforcer E812. Pasture exposed from 5-23-21 to 6-20-21 to Cherry Crk Advance G230 S.
- Dam's Production: BR 7@98, NR 6@101, YR 4@101. IMF 1@138, REA 1@105. Calving Interval: 8@362 days. She sells as Lot 66.
- Maternal sister sells as Lot 10.
- Her maternal sister in the sale records a NR 2@111 with a 323-day Calving Interval.
- Top 2% for \$W value in the Angus population.



Baldridge Blackbird A030 - Dam of Baldridge Command, Baldridge Alternative & Baldridge Versatile.

105 Cherry Crk Patricia G38 S

Born: 02-13-2019 19727039 Tattoo: G38 Cow

#*EF Commando 1366
#Baldridge Command C036
18219911
Baldridge Blackbird A030
WK Reward 9389
#Cherry Crk Patricia G68 16
17158827
Cherry Crk Patricia G68 901

#*EF Complement 8088
Riverbend Young Lucy W1470
#*Hoover Dam
Baldridge Blackbird X89
#WK Reward
#WK Ms Traveler 4380
#*Connealy All Around
Cherry Crk Patricia 993 G68



CED	BW	WW	YW	SC	DOC	HP	CEM	MILK	PAP
+5	+2.5	+60	+105	-.05	+14	+7.7	+6	+29	+1.16
CW	MARB	RE	FAT	\$W	\$B	\$C			
+38	+.81	+.55	+.024	+64	+139	+231			

- AI bred on 4-14-21 to Connealy Mainstay. Pasture exposed from 5-23-21 to 6-20-21 to Cherry Crk Advance G230 S.
- Production: BR 1@96.
- Dam's Production: NR 7@103, YR 5@102. IMF 3@101, Rib Fat 3@82, Rump Fat 3@84. Calving Interval: 7@363 days.
- Maternal sisters sell as Lots 35, 52, and 95.
- Her dam is a Pathfinder cow.

105A Cherry Crk Patricia 193 S

Born: 02-11-2021 20045232 Tattoo: 193 Cow

- Sire: Cherry Crk Command G48 S
- BW 65 lbs., BWR 96

CED	BW	WW	YW	MILK	PAP
+8	+9	+69	+124	+35	+2.67



Baldridge Alternative E125

Maternal brother to Command & Versatile.

Baldridge Versatile

Maternal brother to Command & Alternative.



Baldridge Command C036

Sire of Lots 105 & 106.
Maternal brother to Alternative & Versatile.

106 Cherry Crk Lady G67 S [OHF]

Born: 03-05-2019 19682122 Tattoo: G67 Cow

#*EF Commando 1366
#Baldridge Command C036
18219911
Baldridge Blackbird A030

#*EF Complement 8088
Riverbend Young Lucy W1470
#*Hoover Dam
Baldridge Blackbird X89
#SAF Focus of ER
Mytty Countess 906
#Connealy Power One
Cherry Crk Lady 151 679S

#*Myyty In Focus
Cherry Crk Lady 296 S
17575043
+Cherry Crk Lady 679 0264S



CED	BW	WW	YW	SC	DOC	HP	CEM	MILK	PAP
+8	+8	+54	+91	-.18	+23	+2.2	+8	+36	-.12
CW	MARB	RE	FAT	\$W	\$B	\$C			
+35	+1.02	+42	+.021	+73	+142	+236			

- AI bred on 5-9-21 to DB Iconic G95. Pasture exposed from 5-23-21 to 6-20-21 to Cherry Crk Advance G230 S.
- Production: BR 1@99.
- Dam's Production: NR 5@100, YR 4@102. IMF 1@104, REA 1@112, Rib Fat 1@97, Rump Fat 1@100. She sells as Lot 72.
- Maternal sisters sell as Lots 14 and 137.
- Sired by the \$155,000 ABS sire, Baldridge Command C036, who is a maternal brother to the \$120,000 Baldridge Alternative E125 and the \$250,000 Baldridge Versatile.
- A "buck and change" MB EPD helped her earn a \$G value in the top 5%.

106A Cherry Crk Command 111 S

Born: 01-19-2021 *20032475 Tattoo: 111 Bull

- Sire: Cherry Crk Powerpoint F301 S
- BW 72 lbs., BWR 99

CED	BW	WW	YW	MILK	PAP
+11	-.5	+65	+119	+30	-.77

107 Cherry Crk Pipette G23 M [OHF]

Born: 02-12-2019 19657730 Tattoo: G23 Cow

#KCF Bennett Homestead
Cherry Creek Land Grant
18863391
Cherry Crk Eva B27 M

#KCF Bennett Energizer
#KCF Miss Quality P164
#*KG Solution 0018
#Cherry Crk Eva 2145 M
#*Musgrave Aviator
#RAR Windy Blackcap 202
Dale Final Answer S2-u4
#Dale Pipette R45

*RAR Awaken
#RAR Pipette 637
18695132
Dale PIPETTE A83

CED	BW	WW	YW	SC	DOC	HP	CEM	MILK	PAP
+8	+1.0	+55	+103	+.72	+23	+13.7	+15	+25	+2.62
CW	MARB	RE	FAT	\$W	\$B	\$C			
+40	+.15	+.49	-.011	+56	+117	+217			

- AI bred on 5-11-21 to DB Iconic G95. Pasture exposed from 5-23-21 to 6-20-21 to Cherry Crk Advance G230 S.
- Production: BR 1@85.
- Dam's Production: BR 4@95, NR 3@105, YR 3@104. Calving Interval: 4@365 days. She sells as Lot 25.
- Maternal sister sells as Lot 161.
- She recorded an enviable individual performance file with a BWR 94, WWR 104 and YWR 103.
- Her dam is a Pathfinder.

107A Cherry Crk Leupold 146M [OHF]

Born: 01-26-2021 *20042804 Tattoo: 146 Bull

- Sire: *GDAR Leupold 298
- BW 61 lbs., BWR 85

CED	BW	WW	YW	MILK	PAP
+16	-1.1	+57	+100	+21	+1.20

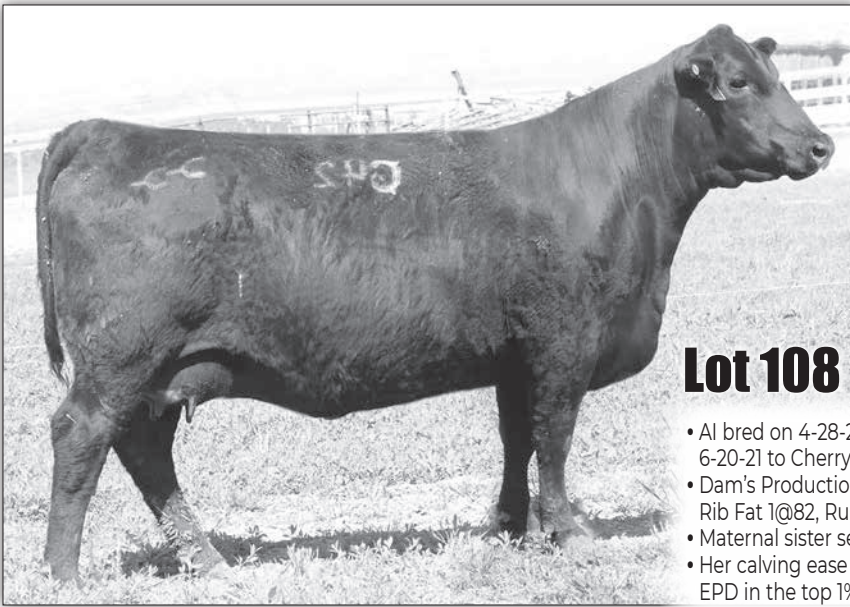

Lot 108

- AI bred on 4-28-21 to SS Enforcer E812. Pasture exposed from 5-23-21 to 6-20-21 to Cherry Crk Advance G230 S.
- Dam's Production: BR 6@99, NR 5@103, YR 5@101. IMF 1@105, REA 1@101, Rib Fat 1@82, Rump Fat 1@93. Calving Interval: 6@354 days.
- Maternal sister sells as Lot 158.
- Her calving ease attributes are verified by a CED in the top 3% and BW EPD in the top 1% earned from her individual BW of 60 lbs, BWR 83.



Cherry Crk Shania 422 H25 S

Maternal sister to Lot 108. Sells as Lot 158.

108 Cherry Crk Shania 422 G42 S [NH-OHF]

Born: 02-17-2019 19655627 Tattoo: G42 Cow

3F Epic 4631

*Sitz Everest 728D

18433870

*Sitz Barbaramere Nell 246B

Cherry Crk Shania 217 422S

17907313

Cherry Crk Shania 909 217

*Varilek Product 2010 04

Zebo Queen 1072

*Sitz Thunder 4852

Sitz Barbaramere Nell 15R

#+GAR New Design 5050

#+PA Lorna Marshall 2905-730

Cherry Crk Allied 6531

Cherry Crk Shania D7 909

CED	BW	WW	YW	SC	DOC	HP	CEM	MILK	PAP
+14	-2.6	+43	+81	+73	+10	+13.2	+17	+25	-.33
CW	MARB	RE	FAT	HDSOK			\$W	\$B	\$C
+26	+.62	+.50	+.045	HDSOK			+51	+117	+211

108A Cherry Crk Command 1140 S

Born: 03-15-2021 *20045231 Tattoo: 1140 Bull

• Sire: Cherry Crk Command G48 S

• BW 78 lbs.

CED	BW	WW	YW	MILK	PAP
+3	+8	+66	+115	+26	+.22

109 Cherry Crk Blackcap G8 S [NH-OHF]

Born: 02-06-2019 19655629 Tattoo: G8 Cow

3F Epic 4631

*Sitz Everest 728D

18433870

*Sitz Barbaramere Nell 246B

Cherry Crk Blackcap 310 C1

18219388

Cherry Crk Blackcap 03 310

*Varilek Product 2010 04

Zebo Queen 1072

*Sitz Thunder 4852

Sitz Barbaramere Nell 15R

#SAV Final Answer 0035

Thomas Miss Lucy 5152

SITZ Reflection 127Y

Cherry Crk Blackcap 746 03

CED	BW	WW	YW	SC	DOC	HP	CEM	MILK	PAP
+7	-.3	+64	+113	+.51	+9	+7.9	+7	+17	-1.48
CW	MARB	RE	FAT	HDSOK			\$W	\$B	\$C
+45	+.34	+.62	+.070	HDSOK			+58	+119	+194

109A Cherry Crk Powerpoint 140 S

Born: 01-25-2021 *20054219 Tattoo: 140 Bull

• Sire: Cherry Crk Powerpoint F301 S

• BW 70 lbs., BWR 96

CED	BW	WW	YW	MILK	PAP
+10	-1.3	+62	+123	+18	-.04



Lot 109

- AI bred on 4-17-21 to BUBS Southern Charm AA31. Pasture exposed from 5-23-21 to 6-20-21 to Cherry Crk Advance G230 S.
- Production: BR 1@96.
- Dam's Production: BR 5@97, NR 4@101, YR 3@99. Calving Interval: 5@352 days. She sells as Lot 48.
- Maternal sister sells as Lot 155.
- Her dam and her maternal sisters in the sale post a collective nursing ratio of 7@100 and boast an average calving interval of 343 days.



Cherry Crk Blackcap 310 C1

Dam of Lot 109. Sells as Lot 48.



Sitz Everest 728D - Sire of Lot 110.



Cherry Crk Shandi D2

Dam of Lot 111. Sells as Lot 29.

110 Cherry Crk Barbra G33 S [NH/OHF]

Born: 02-14-2019 20032661 Tattoo: G33 Cow

3F Epic 4631 *Varilek Product 2010 04
 *Sitz Everest 728D Zebo Queen 1072
 18433870 *Sitz Barbaramere Nell 246B *Sitz Thunder 4852
 #*Shipwheel Chinook Sitz Barbaramere Nell 15R
 #*HA Image Maker 0415
 Cherry Crk Barbra 110 421S #Apex Eriskay 5506
 17908256 Cherry Crk Barbra 913 110 WK Reward 9389
 Cherry Crk Barbra F3 913

CED	BW	WW	YW	SC	DOC	HP	CEM	MILK	PAP
+11	-2.1	+49	+94	+0.3	+12	+7.8	+6	+25	-29
CW	MARB	RE	FAT	HDSOK			\$W	\$B	\$C
+23	+7.7	+4.9	+0.10				+57	+118	+202

- AI bred on 4-27-21 to BUBS Southern Charm AA31. Pasture exposed from 5-23-21 to 6-20-21 to Cherry Crk Advance G230 S.
- Dam's Production: BR 6@99, NR 5@97, YR 4@96. Calving Interval: 6@363 days.
- Maternal sister sells as Lot D14.
- Her sire, Sitz Everest 728D, is the \$24,000 former ABS feature that offered curve-bending genomics with high altitude benefits verified by his 37 PAP score.

110A Cherry Crk Powerpoint I65 S

Born: 01-30-2021 *20054100 Tattoo: I65 Bull

- Sire: Cherry Crk Powerpoint F301 S
- BW 79 lbs.

CED	BW	WW	YW	MILK	PAP
+10	-1.0	+50	+88	+30	-1.01



Cherry Crk Blackcap C33 - Paternal grandam of Lot 112. Sells as Lot 42.

111 Cherry Crk Shandi G84 S [OHP]

Born: 03-18-2019 19657845 Tattoo: G84 Cow

#*Basin Payweight I682 #*Basin Payweight 006S
 Cherry Crk Payweight C133 M 21AR O Lass 7017
 18519611 Cherry Crk Lass 3133 M *Basin Credence X951
 #*SydGen FATE 2800 #SydGen Trust 6228
 Cherry Crk Shandi D2 #SydGen Heroine 9808
 18614733 Cherry Crk Shandi J6 127 VNAR Ext 6002
 Cherry Crk Shandi E8 J6

CED	BW	WW	YW	SC	DOC	HP	CEM	MILK	PAP
+4	+1.0	+61	+117	+1.4	+25	+13.5	+8	+24	-1.35
CW	MARB	RE	FAT	HDSOK			\$W	\$B	\$C
+45	+7.2	+4.0	+0.056				+58	+142	+240

- AI bred on 5-3-21 to SS Enforcer E812. Pasture exposed from 5-23-21 to 6-20-21 to Cherry Crk Advance G230 S.
- Dam's Production: BR 4@98, NR 3@95, YR 2@98. Calving Interval: 4@346 days. She sells as Lot 29.
- Her dam punched her ticket for the replacement pen after recording individual performance of BWR 97, WWR 101, YWR 104, IMF ratio 108, and RE ratio 111.
- Her sire, Cherry Crk Payweight C133M, earned his pasture service duties with individual performance of WWR 118 and YWR 111. He has sired 60 calves with an average BWR 99.

111A Cherry Crk Shandi I30 S [OHP]

Born: 01-25-2021 *20054218 Tattoo: I30 Cow

- Sire: Cherry Crk Powerpoint F301 S
- BW 73 lbs.

CED	BW	WW	YW	MILK	PAP
+7	+7	+59	+118	+31	+5.6

112 Cherry Crk Thunderella G78 [OHP]

Born: 03-12-2019 *19657841 Tattoo: G78 Cow

*GDAR Leupold 298 #*AAR Leupold 0578
 Cherry Crk Leupold C33 E18 *GDAR Miss Blackcap 9232
 18949561 Cherry Crk Blackcap C33 #*Connealy Counselor
 #*Lazy JB Cash 5942 Cherry Crk Blackcap 978 224
 #*Barstow Cash
 Cherry Crk Thunderella E61 Lazy JB Elba 942
 18968691 Cherry Crk Thunderella 36 C3 #*VAR Discovery 2240
 #Cherry Crk Thunderella 36

CED	BW	WW	YW	SC	DOC	HP	CEM	MILK	PAP
+4	+2.2	+67	+117	-.09	+30	+13.3	+8	+25	+2.27
CW	MARB	RE	FAT	HDSOK			\$W	\$B	\$C
+46	+4.8	+2.4	+0.008				+65	+126	+224

- AI bred on 5-13-21 to Bruns Blaster. Pasture exposed from 5-23-21 to 6-20-21 to Cherry Crk Advance G230 S.
- Dam's Production: NR 2@104, YR 2@109.
- Maternal sister sells as Lot 70.
- She recorded individual performance that featured a WWR 106 and YWR 112, while her dam, similarly posted a WWR 103 and YWR 112.

112A Cherry Crk Land Grant I74 M [OHP]

Born: 02-01-2021 *20041777 Tattoo: I74 Bull

- Sire: Cherry Creek Land Grant
- BW 74 lbs.

CED	BW	WW	YW	MILK	PAP
+6	+1.0	+69	+127	+22	+3.38

2
Y
e
a
r
O
l
d
S
p
r
i
n
g
P
a
i
r
s



Lot 113



Cherry Crk Georgina F86 M
Maternal sister to Lot 113. Sells as Lot 81.

- AI bred on 5-9-21 to DB Iconic G95. Pasture exposed from 5-23-21 to 6-20-21 to Cherry Crk Advance G230 S.
- Dam's Production: NR 5@104, YR 5@104. REA 1@100, Rib Fat 1@87.
- Maternal sister sells as Lot 81.
- Her sire, Baldrige Challenger, is a flush brother to the \$580,000 Baldrige Colonel C251. Challenger is a calving ease superstar with 323 progeny proving his top 2% CED and BW EPDs.

113 Cherry Crk Georgina G26 M [OHP]

Born: 02-12-2019 **19671795** **Tattoo:** G26 **Cow**
 +baldrige Xpand x743 #*Hoover Dam
***Baldrige Challenger** Baldrige Queen S87
18587805 *Baldrige Isabel Y69 #*Styles Upgrade J59
 +Baldrige Isabel T935
 #Sitz Upward 307R #*Connealy Onward
Cherry Crk Georgina 3328M Sitz Henrietta Pride 81M
17878292 Cherry Crk Georgina 8517 #*Dr J Analyst M250
 #Cherry Crk Georgina 6569

CED	BW	WW	YW	SC	DOC	HP	CEM	MILK	PAP
+10	-5	+60	+116	+72	+20	+13.3	+9	+28	+2.60
CW		MARB	RE	FAT	\$W		\$B	\$C	
+49		+51	+33	+043	+68		+141	+250	

114 Cherry Crk Carrie G1 S

Born: 01-29-2019 ***19681979** **Tattoo:** G1 **Cow**
 #*SydGen Trust 6228 *SCR Promise 4042
#*SydGen FATE 2800 +SydGen Forever Lady 4413
17521423 +SydGen Heroine 9808 #SydGen Contact
 #*Basin Payweight 1682 #DAAR Heroine LT 108
 #*Basin Payweight 0065 #*Basin Payweight 0065
Cherry Crk Carrie 28 E27 S 21AR O Lass 7017
18968675 Cherry Crk Carrie 0253 28 Cherry Crk Daybreak 9187S
 G Bar H Carrie 0253

CED	BW	WW	YW	SC	DOC	HP	CEM	MILK	PAP
+9	+7	+54	+96	+1.93	+22	+11.8	+10	+31	-.69
CW		MARB	RE	FAT	\$W		\$B	\$C	
+39		+92	+80	+027	+66		+149	+259	

113A Cherry Crk Stellar I19 M [OHP]

Born: 01-23-2021 ***20042846** **Tattoo:** I19 **Bull**
 • Sire: *Sitz Stellar 726D
 • BW 75 lbs.

CED	BW	WW	YW	MILK	PAP
+7	+4	+75	+135	+24	+75

114A Cherry Crk Carrie I25 S

Born: 01-24-2021 ***20054215** **Tattoo:** I25 **Cow**
 • Sire: Cherry Crk Powerpoint F301 S
 • BW 68 lbs., BWR 100

CED	BW	WW	YW	MILK	PAP
+10	+0	+61	+112	+27	-.81

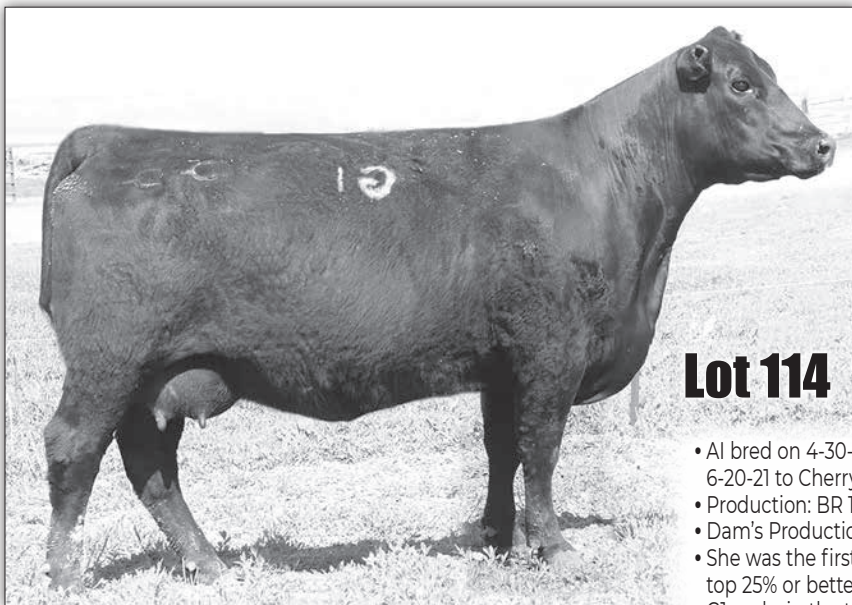

Lot 114



SS Miss Daybreak K011 3K17
Dam of SS Enforcer E182, the A.I. Service sire of Lot 114 & many more in this sale.

- AI bred on 4-30-21 to SS Enforcer E812. Pasture exposed from 5-23-21 to 6-20-21 to Cherry Crk Advance G230 S.
- Production: BR 1@100.
- Dam's Production: NR 2@95, YR 2@98. She sells as Lot 21.
- She was the first-born daughter of a "1682" sired dam that ranks in the top 25% or better for WW, YW, SC, Doc, HP, MB, \$M, \$W, and \$G values.
- G1 ranks in the top 10% for PAP, MB, RE EPDs, as well as \$G value.



Cherry Crk Blackcap C33 - Maternal sister to Lot 115. Sells as Lot 42.

115 Cherry Crk Blackcap G43 S [OHF]

Born: 02-18-2019 19682217 Tattoo: G43 Cow

*Connealy Regulator #*Connealy Cavalry 1149
 #WXW Timberline W287 Black Cayra of Conanga 8127
 18935630 #WXW Miss Wix Lass 063A8 N14 #*SydGen CC&7
 Cherry Crk Allied 6531
 #Cherry Crk Blackcap 978 224 #KMK Alliance 6595 187
 17332945 G Bar H Miss Blackcap 978 Ms CC Eva 8532 4592S
 #Connealy Danny Boy
 G Bar H Miss Blackcap 6227



CED	BW	WW	YW	SC	DOC	HP	CEM	MILK	PAP
+2	+2.0	+55	+96	+4.6	+22	+14.2	+8	+15	-.20
CW	MARB	RE	FAT	HDSOK	\$W	\$B	\$C		
+43	+8.4	+6.7	-.009		+43	+152	+268		

- AI bred on 5-2-21 to SS Enforcer E812. Pasture exposed from 5-23-21 to 6-20-21 to Cherry Crk Advance G230 S.
- Production: BR 1@98.
- Dam's Production: BR 8@100, NR 7@102, YR 7@102. Calving Interval: 8@356 days. She sells as Lot 71.
- Maternal sisters sell as Lots 17, 42, and 154.
- Her longevity in your herd should be enhanced by Foot Score EPDs in the top 1%, HP in the top 15%, PAP EPD in the top 10%.
- She has great carcass EPDs across-the-board, earning \$G, \$B, and \$C values all in the top 10%.

115A Cherry Crk Powerpoint I81 S

Born: 02-03-2021 *20054212 Tattoo: I81 Bull

- Sire: Cherry Crk Powerpoint F301 S
- BW 71 lbs., BWR 98

CED	BW	WW	YW	MILK	PAP
+6	+1.4	+63	+119	+21	+1.4



Ms CCR Dianna 3257 5372 M - Maternal great grandam of Lot 117, the dam of Cherry Crk Higher Standard, plus numerous granddaughters in this sale.



E&B Plus One

A.I. Service sire of Lot 116.

116 Cherry Crk Thunderella G32 M [OHF]

Born: 02-14-2019 19671648 Tattoo: G32 Cow

#*S Whitlock 179 #*S Chisum 6175 S Alliance 3313
 17007891 #S Pride Anna 709 #S Gloria 464
 #R&S Expedition 1404
 #S Pride Anna 567
 *Cherry Crk Emblazon 0165 #**Rito 6EM3 of 4LI Emblazon
 Cherry Crk Thunderella D51 +Cherry Crk Erica 1112 6100
 18610090 Cherry Crk Thunderella 1146M #*Mohnen Brushpopper 295
 Cherry Crk Thunderella 7513M

CED	BW	WW	YW	SC	DOC	HP	CEM	MILK	PAP
+5	+3.1	+82	+146	+1.43	+25	+7.5	+7	+29	-.26
CW	MARB	RE	FAT	HDSOK	\$W	\$B	\$C		
+75	+2.6	+8.9	-.004		+82	+156	+255		

- AI bred on 5-4-21 to E&B Plus One. Pasture exposed from 5-23-21 to 6-20-21 to Cherry Crk Advance G230 S.
- Production: BR 1@99.
- Dam's Production: BR 3@97, NR 2@99, YR 1@104. She sells as Lot 38.
- She earned an invitation to the Cherry Creek breeding program with individual performance that featured a BWR 97, WWR 104, and YWR 104.
- She ranks in the elite top 1% for WW and YW EPDs, with a \$W in the highest 3%.

116A Cherry Crk Command I76 M [OHF]

Born: 02-02-2021 *20041771 Tattoo: I76 Bull

- Sire: Cherry Crk Command G48 S
- BW 72 lbs., BWR 99

CED	BW	WW	YW	MILK	PAP
+7	+1.1	+64	+123	+36	+1.89

117 Cherry Crk Shandi G60 S [OHF]

Born: 03-03-2019 19682042 Tattoo: G60 Cow

#*Benfield Substance 8506 #*HA Image Maker 0415
 #*Mohnen Substantial 272 Benfield Edella 1105
 17292558 Mohnen Glyn Mawr Elba 1758 #LT Territory 5824 of EA
 Mohnen Glyn Mawr Elba 1345
 +Cherry Crk Destination 2513M #*SydGen 928 Destination 5420
 Cherry Crk Shandi D52 Ms CCR Dianna 3257 5372 M
 18610091 Cherry Crk Shandi 024 42S #**VAR Reserve 1111
 #Cherry Crk Shandi J6 024

CED	BW	WW	YW	SC	DOC	HP	CEM	MILK	PAP
+10	-.8	+62	+104	+4.4	+31	+15.2	+4	+21	+3.40
CW	MARB	RE	FAT	HDSOK	\$W	\$B	\$C		
+35	+7.2	+2.7	+0.42		+66	+121	+242		

- AI bred on 4-28-21 to GAR Inertia. Pasture exposed from 5-23-21 to 6-20-21 to Cherry Crk Advance G230 S.
- Production: BR 1@93.
- Dam's Production: BR 4@90, NR 3@98, YR 2@102. Calving Interval: 4@367 days. She sells as Lot 30.
- Her sire, Mohnen Substantial 272, is an ABS feature and Angus Sire Alliance graduate that earned ABS's "four star" calving ease designation.
- Top 10% Claw EPD and top 1% Angle EPD can help address those foot problems, while a top 2% \$M assures maternal attributes.

117A Cherry Crk Powerpoint I73 S

Born: 02-01-2021 *20054214 Tattoo: I73 Bull

- Sire: Cherry Crk Powerpoint F301 S
- BW 67 lbs., BWR 93

CED	BW	WW	YW	MILK	PAP
+11	-1.4	+58	+101	+29	+1.07



Lot 118



BUBS Southern Charm AA31
A.I. Service Sire of Lot 118.

- AI bred on 4-18-21 to BUBS Southern Charm AA31. Pasture exposed from 5-23-21 to 6-20-21 to Cherry Crk Advance G230 S.
- Dam's Production: NR 2@107, YR 2@99. Calving Interval: 3@361 days. She sells as Lot 41.
- She recorded astounding individual performance featuring a WWR 109 and VWR 106, mimicking her dam that posted a WWR 110, VWR 111 and IMF ratio 110.
- She posts WW and VW EPDs in the top 5% with a PAP EPD in the highest 10%.

118 Cherry Crk Cordella G24 S [OHP,PDF]

Born: 02-12-2019 **19682057** **Tattoo:** G24 **Cow**

#*Connealy Consensus 7229 #*Connealy Consensus
Blue Lilly of Conanga 16
*Mill Bar Hickok 7242 #*SAV Final Answer 0035
17351674 Mill Bar Bemindful Maid 6304
Mill Bar Lady DI 3400
#**Connealy Counselor #*Connealy Mentor 7374
Cherry Crk Cordella D5 Jaze of Conanga 234
18614157 G Bar H Cordella 02 #MOGCK Whispering Wind 584
G Bar H Cordella 8160

CED	BW	WW	YW	SC	DOC	HP	CEM	MILK	PAP
+8	+3.2	+75	+128	+1.31	+20	+14.2	+3	+25	-67
CW	MARB	RE	FAT		\$W	\$B	\$C		
+47	+70	+54	+0.30		+71	+133	+223		

119 Cherry Creek Lady G85 S

Born: 03-18-2019 **19657846** **Tattoo:** G85 **Cow**

*Mill Bar Hickok 7242 #*Connealy Consensus 7229
Mill Bar Bemindful Maid 6304
Aca Hickock 6017 #Sitz Upward 307R
18604522 Aca Pretty Lady 10505
SCR Absolute 80826
#*AAR Leupold 0578
*GDAR Leupold 298 *GDAR Miss Blackcap 9232
Cherry Crk Lady 296 E11 S #*Mytty In Focus
18968668 Cherry Crk Lady 296 S +Cherry Crk Lady 679 02645

CED	BW	WW	YW	SC	DOC	HP	CEM	MILK	PAP
+7	+1.2	+61	+97	+7.1	+23	+8.7	+10	+24	+51
CW	MARB	RE	FAT		\$W	\$B	\$C		
+36	+42	+57	+0.11		+68	+116	+225		

118A Cherry Crk Cordella I114 S [OHP]

Born: 02-17-2021 ***20045230** **Tattoo:** I114 **Cow**

• Sire: Cherry Crk Command G48 S
• BW 70 lbs.

CED	BW	WW	YW	MILK	PAP
+8	+3	+69	+121	+21	+33

119A Cherry Crk Lady I47 S

Born: 01-27-2021 **20054216** **Tattoo:** I47 **Cow**

• Sire: Cherry Crk Powerpoint F301 S
• BW 70 lbs.

CED	BW	WW	YW	MILK	PAP
+11	-1.0	+60	+101	+31	-1.56



Cherry Crk Lady E11 H37 S - Maternal sister to Lot 119. Sells as Lot 149.



DB Iconic G95
A.I. Service sire of Lot 119.

- AI bred on 5-11-21 to DB Iconic G95. Pasture exposed from 5-23-21 to 6-20-21 to Cherry Crk Advance G230 S.
- Dam's Production: BR 3@97, NR 2@100, YR 2@97. Calving Interval: 3@338 days. She sells as Lot 14.
- Maternal sister sells as Lot 149.
- Her dam excels in the traits that make great cows and keeps them in the herd. She ranks in the top 2% for CED, top 4% CEM, top 10% Doc, top 15% Claw, and top 2% Angle.



PVF Insight 0129 - Sire of Lot 120.



Cherry Creek Land Grant
Sire of Lot 120A.

- AI bred on 4-21-21 to Square B True North 8052. Pasture exposed from 5-23-21 to 6-20-21 to Cherry Crk Advance G230 S.
- Dam's Production: IMF 1@112, Rib Fat 1@97.
- Her sire, PVF Insight 0129, is the moderate birth weight Genex sire that currently ranks #5 on the Show Sire of the Year list. He may well be the first noteworthy show sire to defy antagonisms between phenotypic and production attributes.

120 Cherry Crk Thunderella G80 M [DDP-OHP]

Born: 03-13-2019 **19671628** **Tattoo:** G80 **Cow**
 #*SAV Brilliance 8077 #*SAV Bismarck 5682
 #**PVF Insight 0129 SAV Blackcap May 5270
 16805884 *PVF Missie 790 #**PVF New Horizon 001
 PVF Miss Raptor 024
 *Basin Credence X951 #**SQ Credence 67S
Cherry Crk Thunderella C41 *Hoover Dame
 18219393 Ms CC Thunderella 8444 0250M #**SQ Credence 67S
 +Ms CC Thunderella 24-8444

CED	BW	WW	YW	SC	DOC	HP	CEM	MILK	PAP
+6	+5	+60	+99	+60	+13	+6.8	+10	+28	+79
CW		MARB	RE	FAT	\$W		\$B	\$C	
+29		+33	+65	+025	+71		+105	+195	

121 Cherry Crk Shandi G64 S [OHP]

Born: 03-04-2019 **19657839** **Tattoo:** G64 **Cow**
 *Mill Bar Hickok 7242 #*Connealy Consensus 7229
Aca Hickock 6017 Mill Bar Bemindful Maid 6304
 18604522 Aca Pretty Lady 10505 #Sitz Upward 307R
 #SCR Absolute 80826
 #*Mytty In Focus #SAF Focus of ER
#Cherry Crk Shandi 024 35 Mytty Countess 906
 17903385 #Cherry Crk Shandi J6 024 Cherry Crk Allied 6531
 Cherry Crk Shandi E8 J6

CED	BW	WW	YW	SC	DOC	HP	CEM	MILK	PAP
+12	-1.9	+59	+103	+1.00	+15	+16.1	+15	+25	+2.22
CW		MARB	RE	FAT	\$W		\$B	\$C	
+43		+88	+56	+016	+70		+150	+271	

120A Cherry Crk Land Grant I71 M [DDF-OHP]

Born: 01-31-2021 ***20041774** **Tattoo:** I71 **Bull**
 #Sire: Cherry Creek Land Grant
 #BW 75 lbs.

CED	BW	WW	YW	MILK	PAP
+8	+2.0	+71	+131	+20	+2.93

121A Cherry Crk Shandi I91 S

Born: 02-11-2021 ***20045240** **Tattoo:** I91 **Cow**
 #Sire: Cherry Crk Command G48 S
 #BW 71 lbs.

CED	BW	WW	YW	MILK	PAP
+3	+2.4	+71	+132	+24	+75



Mill Bar Hickok 7242 - Grandsire of Lot 121.



VAR Generation 2100
A.I. Service sire of Lot 121.

- AI bred on 4-19-21 to VAR Generation 2100. Pasture exposed from 5-23-21 to 6-20-21 to Cherry Crk Advance G230 S.
- Dam's Production: BR 7@98, NR 6@104, YR 5@103. IMF 2@102, REA 2@103, Rump Fat 2@98. Calving Interval: 7@362 days. She sells as Lot 63.
- Maternal sister sells as Lot 45.
- She recorded an individual BW 60 lbs, BWR 83, adj 205-day wt 699 lbs, and WWR 107.
- Her eldest sister is a third-generation Pathfinder Dam who produced the \$7000 3rd top-selling bull of the 2018 Cherry Creek Bull Sale that was selected by Sandersfelt Ranch, Alliance, NE.

2
Y
e
a
r

O
l
d

S
p
r
i
n
g

P
a
i
r
s



Lot 122



Cherry Crk Georgina C30 E70

Dam of Lot 122. Sells as Lot 11.

- AI bred on 5-1-21 to Deer Valley Growth Fund. Pasture exposed from 5-23-21 to 6-20-21 to Cherry Crk Advance G230 S.
- Dam's Production: NR 2@99, YR 2@103. Calving Interval: 3@355 days. She sells as Lot 11.
- Maternal sister sells as Lot 164.
- She recorded individual performance of BW 70 lbs, adj 205-day wt 706 lbs, WWR 100, adj 365-day wt 1127 lbs, and YWR 107.
- She is a paternal half sister to ST Genetic's recently popular Connealy Clarity that boasts a +359 \$C value.

122 Cherry Crk Georgina G54 M [OHP]

Born: 02-22-2019 *19719571 Tattoo: G54 Cow

#KCF Bennett Homestead KCF Bennett Energizer
Cherry Creek Land Grant #KCF Miss Quality P164
18863391 Cherry Crk Eva B27 M #*KG Solution 0018
PMH Black Granite C526 #Cherry Crk Eva 2145 M
Cherry Crk Georgina C30 E70 #*Connealy Black Granite
18968692 Cherry Crk Georgina 327 C30 #PMH Queen 98
#**Connealy Counselor
#Cherry Crk Georgina 327M

CED	BW	WW	YW	SC	DOC	HP	CEM	MILK	PAP
+3	+4.2	+69	+133	+66	+28	+15.1	+4	+26	+3.83
CW	MARB	RE	FAT	HDSOK			\$W	\$B	\$C
+57	+40	+78	-0.22	HDSOK			+59	+161	+265

122A Cherry Crk Georgina I72 M [OHP]

Born: 01-31-2021 *20042800 Tattoo: I72 Cow

- Sire: *GDAR Leupold 298
- BW 75 lbs.

CED	BW	WW	YW	MILK	PAP
+10	+2.6	+67	+125	+26	+1.53

123 Cherry Crk Lass G49 M

Born: 02-19-2019 19671653 Tattoo: G49 Cow

#*Connealy Consensus 7229 #*Connealy Consensus
Blue Lilly of Conanga 16
**Connealy Black Granite #*SAV Bismarck 5682
17028963 #Eura Elga of Conanga 9109 Eura Cal of Conanga 56B
#*Barstow Cash
*Styles Cash R400 Plainview Lassie 71B
RAR Royal Lass 620 #*Connealy Right Answer 746
18695130 Dale Royal Lass B52 DALE Royal Lass U26

CED	BW	WW	YW	SC	DOC	HP	CEM	MILK	PAP
+6	+1.1	+62	+106	+33	+18	+12.3	+13	+31	+66
CW	MARB	RE	FAT	HDSOK			\$W	\$B	\$C
+58	+61	+87	-0.09	HDSOK			+73	+161	+278

123A Cherry Crk Land Grant I51 M

Born: 01-27-2021 *20041724 Tattoo: I51 Bull

- Sire: Cherry Creek Land Grant
- BW 72 lbs., BWR 99

CED	BW	WW	YW	MILK	PAP
+8	+3	+70	+129	+23	+3.41

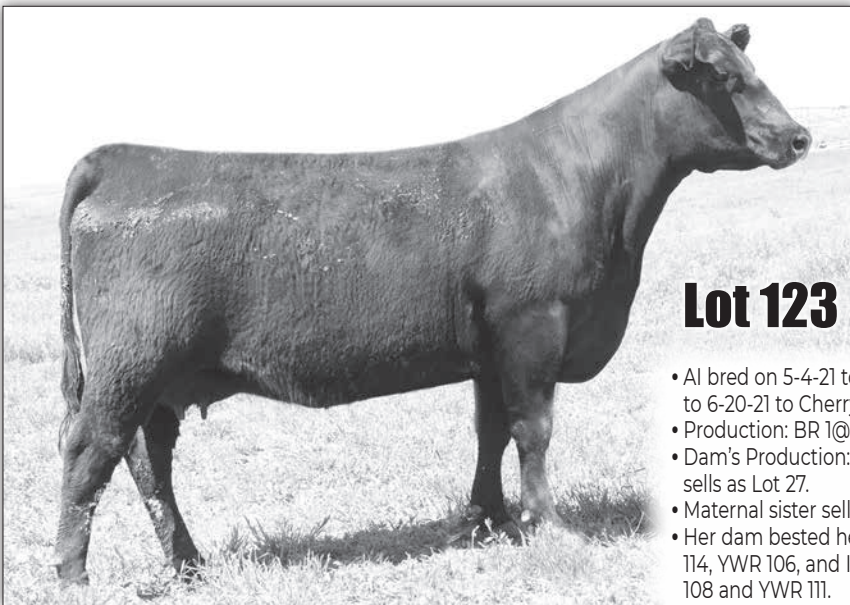

Lot 123



Cherry Crk Royal Lass F25M

Maternal sister to Lot 123. Sells as Lot 80.

- AI bred on 5-4-21 to Cherry Creek Land Grant. Pasture exposed from 5-23-21 to 6-20-21 to Cherry Crk Advance G230 S.
- Production: BR 1@99.
- Dam's Production: NR 3@99, YR 3@100. Calving Interval: 4@361 days. She sells as Lot 27.
- Maternal sister sells as Lot 80.
- Her dam bested her contemporaries with individual performance of WWR 114, YWR 106, and IMF ratio 122, while her maternal sister recorded a WWR 108 and YWR 111.
- Her balanced production EPDs and enviable carcass EPDs helped her earn a \$C value in the highest 4%.



Cherry Crk Scarlet B113 M
Dam of Lot 124. Sells as Lot 53.

124 Cherry Crk Scarlet G70 M [OHF]

Born: 03-08-2019 19719545 Tattoo: G70 Cow

#*Connealy Black Granite #*Connealy Consensus 7229
 #*Connealy Black Granite C526 #Eura Elga of Conanga 9109
 18268685 #PMH Queen 98 #Connealy Reflection
 #PMH Queen 748
 #*Connealy Forward #*Connealy Onward
Cherry Crk Scarlet B113 M Becky Lee of Conanga 74
 18198921 Cherry Crk Scarlet 1129 M #*Connealy Final Product
 Cherry Crk Scarlet 2554 6589

CED	BW	WW	YW	SC	DOC	HP	CEM	MILK	PAP
+10	-1.2	+58	+95	+78	+13	+13.5	+9	+20	+1.72
CW	MARB	RE	FAT	HDSOK	\$W	\$B	\$C		
+29	+22	+33	+023		+62	+91	+191		

- All bred on 4-4-21 to E&B Plus One. Pasture exposed from 5-23-21 to 6-20-21 to Cherry Crk Advance G230 S.
- Dam's Production: BR 5@100, NR 4@110, YR 3@106. She sells as Lot 53.
- Her maternal brother by Stevenson Declaration 70748 was a featured spring yearling herd bull prospect in the 2021 sale where he posted a BWR 99, WWR 114, and YWR 112.
- Her balanced EPD profile includes foot score EPDs in the top 10%.

124A Cherry Crk Scarlet I24 M [OHF]

Born: 01-24-2021 *20041728 Tattoo: I24 Cow

- Sire: #*S Whitlock 179
- BW 72 lbs.

CED	BW	WW	YW	MILK	PAP
+5	+6	+70	+116	+23	-1.27



Cherry Crk Thunderella F34 M
Maternal sister to Lot 126. Sells as Lot 85.

Connealy Black Granite

Paternal Grandsire of Lots 124-126.

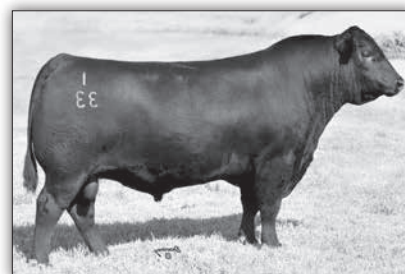

125 Cherry Crk Thunderella G90 [OHF]

Born: 03-21-2019 19719951 Tattoo: G90 Cow

#*Connealy Black Granite #*Connealy Consensus 7229
 #*Connealy Black Granite C526 #Eura Elga of Conanga 9109
 18268685 #PMH Queen 98 #Connealy Reflection
 #PMH Queen 748
 #*Stevenson Rockmount RX933 #MCC Daybreak
Cherry Crk Thunderella D36 #*FSHK Pride 180
 18614135 Ms CC Thunderella 8444 0250M #*SQ Credence 675
 +Ms CC Thunderella 24-8444

CED	BW	WW	YW	SC	DOC	HP	CEM	MILK	PAP
+10	+0	+67	+116	+47	+24	+7.3	+9	+27	+51
CW	MARB	RE	FAT	HDSOK	\$W	\$B	\$C		
+52	+49	+69	+043		+76	+138	+244		

- All bred on 4-27-21 to Cherry Creek Land Grant. Pasture exposed from 5-23-21 to 6-20-21 to Cherry Crk Advance G230 S.
- Dam's Production: YR 2@103. Calving Interval: 4@366 days. She sells as Lot 26.
- Her dam was a standout in her contemporary group when she posted a BWR 99, WWR 108, YWR 108, IMF ratio 134, and RE ratio 107.

125A Cherry Crk Command I105 M [OHF]

Born: 02-14-2021 *20045229 Tattoo: I105 Bull

- Sire: Cherry Crk Command G48 S
- BW 77 lbs.

CED	BW	WW	YW	MILK	PAP
+7	+1.4	+75	+129	+32	+98

126 Cherry Crk Thunderella G72 M [OHF]

Born: 03-08-2019 19944239 Tattoo: G72 Cow

#*Connealy Black Granite #*Connealy Consensus 7229
 #*Connealy Black Granite C526 #Eura Elga of Conanga 9109
 18268685 #PMH Queen 98 #Connealy Reflection
 #PMH Queen 748
 #*Connealy Impression #Connealy Reflection
Cherry Crk Thunderella B106M Pearl Pammy of Conanga 194
 18216969 Cherry Crk Thunderella 8641 #Nichols Extra K205
 Ms CC Thunderella 5330

CED	BW	WW	YW	SC	DOC	HP	CEM	MILK	PAP
+11	-.1	+53	+76	+1.56	+12	+10.5	+11	+20	+59
CW	MARB	RE	FAT	HDSOK	\$W	\$B	\$C		
+26	+47	+44	+020		+58	+97	+191		

- All bred on 4-28-21 to GAR Ashland. Pasture exposed from 5-23-21 to 6-20-21 to Cherry Crk Advance G230 S.
- Dam's Production: BR 5@97, NR 4@101, YR 3@98. REA 1@103, Rib Fat 1@92, Rump Fat 1@76. Calving Interval: 5@367 days. She sells as Lot 60.
- Maternal sisters sell as Lots 85 and 167.
- She gained her entrance into the breeding program with individual performance that featured a BWR 97 and WWR 106.
- She is a distinguished member of the "Thunderella" clan that traces to the foundation Pathfinder, MS CC Thunderella 58.

126A Cherry Crk Thunderella I53 M [OHF]

Born: 01-28-2021 *20041727 Tattoo: I53 Cow

- Sire: Cherry Crk Powerpoint F301 S
- BW 72 lbs.

CED	BW	WW	YW	MILK	PAP
+9	+4	+61	+100	+33	+2.12

2
Y
e
a
r
O
l
d
S
p
r
i
n
g
P
a
i
r
s

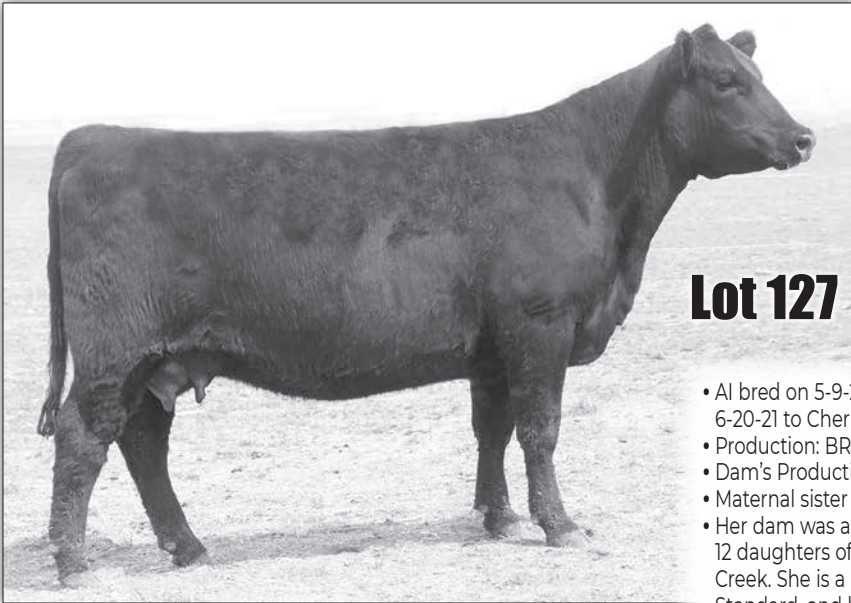

Lot 127



Cherry Crk Dianna H31 M
Maternal sister to Lot 127. Sells as Lot 144.

- AI bred on 5-9-21 to DB Iconic G95. Pasture exposed from 5-23-21 to 6-20-21 to Cherry Crk Advance G230 S.
- Production: BR 1@92.
- Dam's Production: NR 2@105, YR 2@106. Calving Interval: 2@303 days.
- Maternal sister sells as Lot 144.
- Her dam was a first calf heifer by 1682, and the grandam one is one of 12 daughters of the elite CC donor "5372" in active production at Cherry Creek. She is a maternal sister to the ABS sire, Cherry Creek Higher Standard, and herd sire Cherry Crk Destination 2513M.
- She ranks in the elite top 1% for WW and YW EPDs as well as \$W index.

127 Cherry Crk Dianna G110 M

Born: 04-21-2019 *19657834 Tattoo: G110 Cow
 #**Basin Payweight 1682 #**Basin Payweight 006S
 Cherry Crk Payweight C133 M 21AR O Lass 7017
 18519611 Cherry Crk Lass 3133 M *Basin Credence X951
 Ms CC BluebirdLass 4554 0120
 #**Basin Payweight 1682 #**Basin Payweight 006S
 Cherry Crk Dianna E42 M 21AR O Lass 7017
 18968679 +Cherry Crk Dianna 5372 2500M #MCC Daybreak
 Ms CCR Dianna 3257 5372 M

CED	BW	WW	YW	SC	DOC	HP	CEM	MILK	PAP
+5	+1.8	+85	+146	+5.7	+29	+8.4	+12	+30	+01
CW	MARB	RE	FAT	HDSOK		\$W	\$B	\$C	
+73	+64	+62	+037	HDSOK		+93	+164	+285	

128 Cherry Crk Erica G106 M

Born: 04-10-2019 19657833 Tattoo: G106 Cow
 #**Basin Payweight 1682 #**Basin Payweight 006S
 Cherry Crk Payweight C133 M 21AR O Lass 7017
 18519611 Cherry Crk Lass 3133 M *Basin Credence X951
 Ms CC BluebirdLass 4554 0120
 *Cherry Crk Emblazon 0165 #**Rito 6EM3 of 4L1 Emblazon
 +Cherry Crk Erica 1112 6100
 Cherry Crk Erica D50 #SAV Pioneer 7301
 18610089 +Cherry Crk Erica 6100 3510 M +Cherry Crk Erica 1112 6100

CED	BW	WW	YW	SC	DOC	HP	CEM	MILK	PAP
+9	-.3	+57	+103	+1.34	+21	+12.1	+11	+27	-.77
CW	MARB	RE	FAT	HDSOK		\$W	\$B	\$C	
+47	+92	+55	+049	HDSOK		+66	+153	+284	

127A Cherry Crk Dianna I57 M

Born: 01-28-2021 *20041779 Tattoo: I57 Cow
 • Sire: Cherry Creek Land Grant
 • BW 62 lbs., BWR 92

CED	BW	WW	YW	MILK	PAP
+7	+3	+74	+137	+17	+2.20

128A Cherry Crk Leupold I70 M

Born: 01-31-2021 *20042803 Tattoo: I70 Bull
 • Sire: *GDAR Leupold 298
 • BW 79 lbs.

CED	BW	WW	YW	MILK	PAP
+10	+7	+65	+116	+26	-1.22

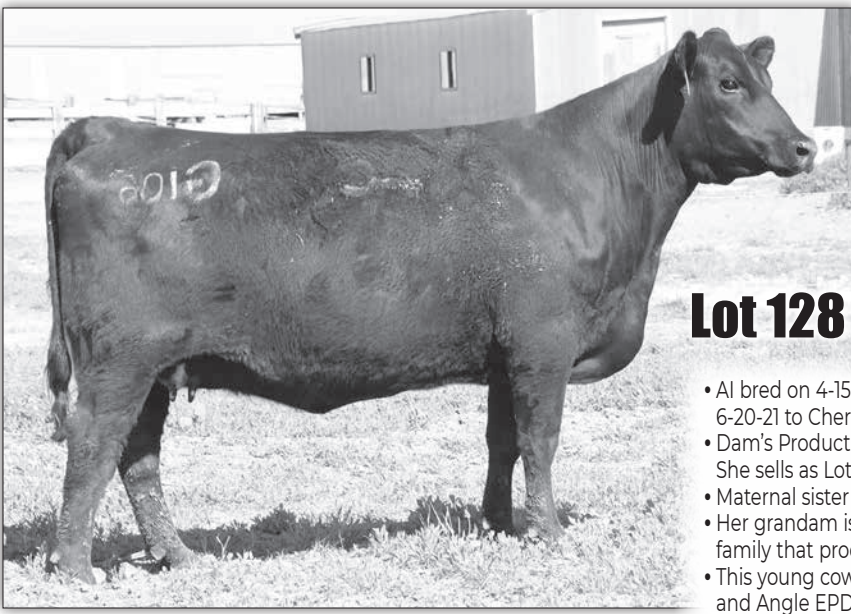

Lot 128



Cherry Crk Erica H50 M
Maternal sister to Lot 128. Sells as Lot 145.

- AI bred on 4-15-21 to Bruns Blaster. Pasture exposed from 5-23-21 to 6-20-21 to Cherry Crk Advance G230 S.
- Dam's Production: NR 3@103, YR 3@103. Calving Interval: 4@362 days. She sells as Lot 37.
- Maternal sister sells as Lot 145.
- Her grandam is a second-generation embryo transplant from the Erica family that produced the CCR herd sire Cherry Crk Emblazon 0165.
- This young cow will be in the herd for the long-term. She boasts Claw and Angle EPDs in the top 1%, PAP EPD in the top 10%, \$M in the highest 2%, with a \$C among the highest 4%.



Cherry Crk Carrie H19 S

Maternal sister to Lot 130. Sells as Lot 148.



Cherry Creek Land Grant

Sire of Lots 130 & 131.

129 Cherry Crk Thunderella G94 M (OHP)

Born: 03-24-2019 19657847 Tattoo: G94 Cow

#*Basin Payweight 1682 #*Basin Payweight 006S
 21AR O Lass 7017
 Cherry Crk Payweight C133 M #*Basin Credence X951
 18519611 Cherry Crk Lass 3133 M Ms CC BluebirdLass 4554 0120
 #*Connealy Black Granite #*Connealy Consensus 7229
 Cherry Crk Thunderella D265 #Eura Elga of Conanga 9109
 18866342 Ms CC Thunderella 7644 0245M #Cherry Crk Higher Standard
 #Cherry Crk Thunderella 7644

CED	BW	WW	YW	SC	DOC	HP	CEM	MILK	PAP
-1	+2.7	+63	+110	+1.47	+22	+10.6	+5	+29	+61
CW	MARB	RE	FAT	HDSOK	\$W	\$B	\$C		
+48	+19	+38	+0.03		+64	+115	+200		

- AI bred on 4-28-21 to Cherry Creek Land Grant. Pasture exposed from 5-23-21 to 6-20-21 to Cherry Crk Advance G230 S.
- Dam's Production: NR 2@110, YR 2@108. Calving Interval: 3@347 days.
- Maternal sister sells as Lot 169.
- Calf died in a blizzard.
- She recorded individual performance of BW 76, adj 205-day wt 683 lbs, WWR 105, adj 365-day wt 1096, YWR 105, while her maternal sister in the sale posted a WWR 115 and YWR 110.
- She was the first-born daughter of a Black Granite dam that similarly posted a BWR 97, WWR 103, and YWR 105.



Ms CC Dianna 5372 0143 M

Maternal sister to the grandam of Lot 131.



Ms CCR Dianna 3257 5372 M

Dam of Cherry Crk Higher Standard & has a big influence in this sale through her granddaughters. Great grandam of Lot 131.

130 Cherry Crk Carrie G31 S

Born: 02-14-2019 19655626 Tattoo: G31 Cow

#KCF Bennett Homestead KCF Bennett Energizer
 Cherry Creek Land Grant #KCF Miss Quality P164
 18863391 Cherry Crk Eva B27 M #*KG Solution 0018
 #Cherry Crk Eva 2145 M
 Cherry Crk Daybreak 91875 #MCC Daybreak
 Cherry Crk Carrie 0253 28 #Ms CC Envita 3512 5504S
 17332949 G Bar H Carrie 0253 #21AR Roundup 7005
 G Bar H Carrie 7260



CED	BW	WW	YW	SC	DOC	HP	CEM	MILK	PAP
+4	+2.4	+66	+115	+6.2	+18	+13.0	+7	+19	+2.70
CW	MARB	RE	FAT	HDSOK	\$W	\$B	\$C		
+45	+98	+72	-.007		+59	+154	+257		

- AI bred on 4-14-21 to Connealy Mainstay. Pasture exposed from 5-23-21 to 6-20-21 to Cherry Crk Advance G230 S.
- Production: BR 1@99.
- Dam's Production: BR 8@95, NR 7@99, YR 4@100. Calving Interval: 8@361 days. She sells as Lot 67.
- Maternal sisters sell as Lots 21 and 148.
- Calf died from scours.
- She posted individual performance of BW 73 lbs, adj 205-day wt 742 lbs, WWR 105, adj 365-day wt 1115 lbs, and YWR 105.
- Strong across-the-board carcass EPDs helped her earn a \$G in the top 4%.

131 Cherry Crk Dianna G11 M

Born: 02-07-2019 *19655624 Tattoo: G11 Cow

#KCF Bennett Homestead KCF Bennett Energizer
 Cherry Creek Land Grant #KCF Miss Quality P164
 18863391 Cherry Crk Eva B27 M #*KG Solution 0018
 #Cherry Crk Eva 2145 M
 #*Basin Payweight 1682 #*Basin Payweight 006S
 21AR O Lass 7017
 Cherry Crk Dianna E40 #MCC Daybreak
 18968678 +Cherry Crk Dianna 5372 2514M Ms CCR Dianna 3257 5372 M

CED	BW	WW	YW	SC	DOC	HP	CEM	MILK	PAP
+10	+9	+74	+133	-.01	+19	+13.0	+7	+29	+3.54
CW	MARB	RE	FAT	HDSOK	\$W	\$B	\$C		
+69	+79	+37	+0.30		+81	+174	+288		

- AI bred on 5-10-21 to DB Iconic G95. Pasture exposed from 5-23-21 to 6-20-21 to Cherry Crk Advance G230 S.
- Dam's Production: BR 3@92, NR 2@101, YR 1@103. Calving Interval: 3@368 days. She sells as Lot 8.
- Calf born dead.
- She is the first-born daughter of a "1682" sired dam, and she recorded individual performance of BWR 96, WWR 103, and YWR 103.
- She enjoys a balanced EPD profile ranking in the top 10% or better for WW, YW, RADG, CW, \$W, \$F, \$B, and \$C.

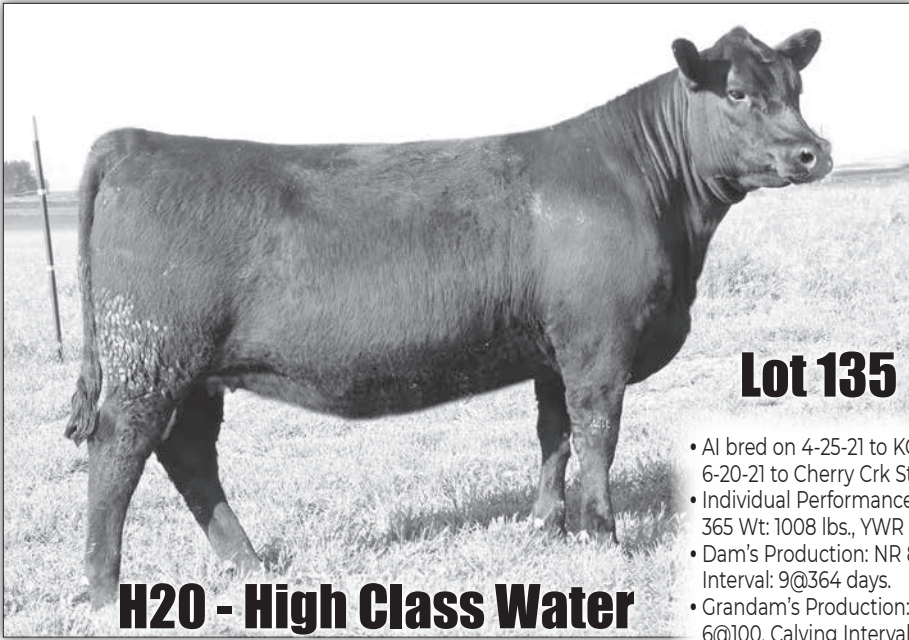

Lot 135

H20 - High Class Water



KG Justified 3023

A.I. Service sire of Lot 135.

- AI bred on 4-25-21 to KG Justified 3023. Pasture exposed from 5-5-21 to 6-20-21 to Cherry Crk Stellar H30 S.
- Individual Performance: BW: 60 lbs., BWR 86, 205 Wt. 685 lbs., WWR 104, 365 Wt: 1008 lbs., YWR 103.
- Dam's Production: NR 8@106, YR 7@105. IMF 4@136, REA 4@101. Calving Interval: 9@364 days.
- Grandam's Production: NR 4@111, YR 4@110. IMF 6@107, REA 6@103, Rib Fat 6@100. Calving Interval: 5@366 days.
- Maternal sister sells as Lot 26.
- She shares the #1 highest CED EPD and posts the #2 highest MB EPD in the spring heifer offering.

135 Cherry Crk Thunderella H20 M [DDC-OHF]

Born: 02-11-2020 19958801 Tattoo: H20 Cow

Poss Lasting Impact 3118 Poss Easy Impact 0119
 Poss Blackbird 005
 #**KM Broken Bow 002
 Poss Erica 1203
 #**SQ Credence 675 #**SS Objective T510 0T26
 #*Rita 3540 of 021 Rito 111
 #*LCC New Standard
 Ms CC Thunderella 012-24

*Poss Achievement
 18631344 *Poss Erica 327

Ms CC Thunderella 8444 0250M
 16933554 +Ms CC Thunderella 24-8444



CED	BW	WW	YW	SC	DOC	HP	CEM	MILK	PAP
+15	-9	+62	+114	+40	+14	+8.1	+14	+23	+16
CW	MARB	RE	FAT	HDSOK			\$W	\$B	\$C
+37	+1.04	+46	+0.24				+62	+139	+212

136 Cherry Crk Dianna H35 M

Born: 02-19-2020 19939749 Tattoo: H35 Cow

#KCF Bennett Homestead KCF Bennett Energizer
 #KCF Miss Quality P164
 #*KG Solution 0018
 #Cherry Crk Eva 2145 M
 #HARB Pendleton 765 JH
 21AR Blackbird Lady F645
 #Nichols Extra H6
 Ms CC Dianna 8641 3257G

Cherry Creek Land Grant
 18863391 Cherry Crk Eva B27 M

#21AR Roundup 7005
 #Cherry Crk Dianna D3
 18613986 Ms CCR Dianna 3257 5372 M



CED	BW	WW	YW	SC	DOC	HP	CEM	MILK	PAP
+12	-7	+50	+95	1+41	1+18	1+15.0	+9	+27	1+3.04
CW	MARB	RE	FAT	HDSOK			\$W	\$B	\$C
1+41	1+81	1+54	1+0.20				+54	+148	+255

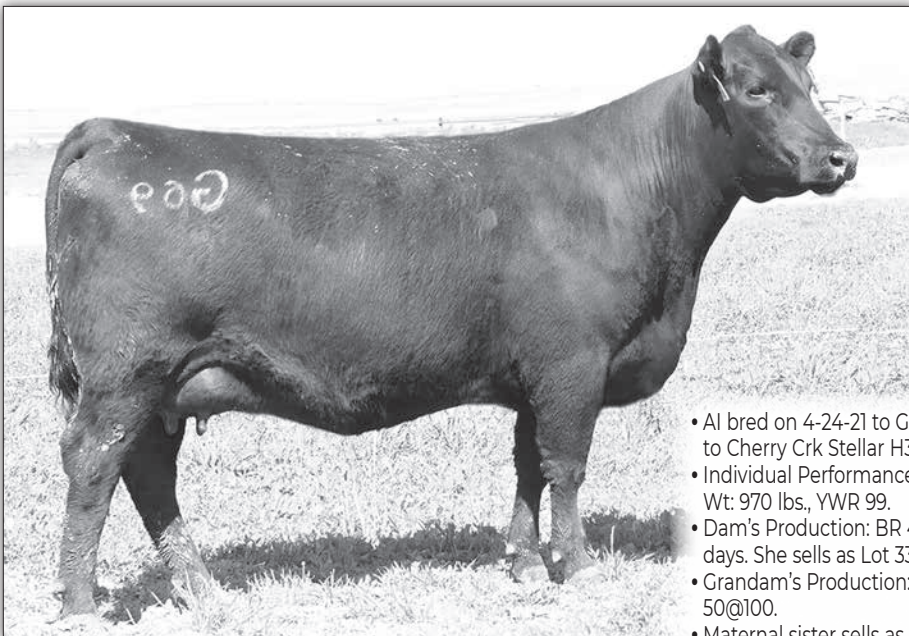

Cherry Crk Dianna G69

Maternal sister to Lot 136. Sells as Lot 103.



GAR Ashland

A.I. Service sire of Lot 136.

- AI bred on 4-24-21 to GAR Ashland. Pasture exposed from 5-5-21 to 6-20-21 to Cherry Crk Stellar H30 S.
- Individual Performance: BW: 63 lbs., BWR 91, 205 Wt. 616 lbs., WWR 93, 365 Wt: 970 lbs., YWR 99.
- Dam's Production: BR 4@94, NR 3@96, YR 3@99. Calving Interval: 4@352 days. She sells as Lot 33.
- Grandam's Production: BR 6@97, NR 7@105, YR 7@102. IMF 50@104, REA 50@100.
- Maternal sister sells as Lot 103.
- Her dam is one of 12 daughters of the elite CC donor "5372" in active production at Cherry Creek. She is a maternal sister to the ABS sire Cherry Creek Higher Standard and herd sire Cherry Crk Destination 2513M.



GAR Inertia - Sire of Lots 137-139.



DB Iconic G95

A.I Service sire of Lots 137-139.

137 Cherry Crk Lady H32 S [OHF]

Born: 02-18-2020 **19958861** **Tattoo: H32** **Cow**

*GAR Inertia 18636043
 *GAR Prophet 2984
 #**Mytty In Focus
Cherry Crk Lady 296 S
 17575043
 +Cherry Crk Lady 679 0264S
 #**GAR Progress
 +GAR Big Eye 1770
 #**GAR Prophet
 *GAR Daybreak 1521
 #SAF Focus of ER
 Mytty Countess 906
 #Connealy Power One
 Cherry Crk Lady 151 679S



CED	BW	WW	YW	SC	DOC	HP	CEM	MILK	PAP
+11	+1	+59	+108	+84	+19	+5.0	+11	+32	+4.29
CW	MARB	RE	FAT	HDSOK			\$W	\$B	\$C
+40	+82	+67	+023	HDSOK			+72	+139	+223

- AI bred on 4-25-21 to DB Iconic G95. Pasture exposed from 5-5-21 to 6-20-21 to Cherry Crk Stellar H30 S.
- Individual Performance: BW: 72 lbs., 205 Wt. 704 lbs., WWR 107, 365 Wt: 1003 lbs., YWR 103.
- Dam's Production: NR 5@100, YR 4@102. IMF 1@104, REA 1@112, Rib Fat 1@97. She sells as Lot 72.
- Grandam's Production: NR 5@100, YR 5@97. REA 4@104, Rib Fat 4@74, Rump Fat 4@71. Calving Interval: 5@363 days.
- Maternal sisters sell as Lots 14 and 106.
- Her 2017 maternal sister in this sale flaunts a calving interval of 2@338 days.



Cherry Crk Bellcap B12 E24 S - Dam of 139. Sells as Lot 5.

138 Cherry Crk Barbra H29 S [OHF]

Born: 02-17-2020 **19958853** **Tattoo: H29** **Cow**

*GAR Inertia 18636043
 *GAR Prophet 2984
 *Cherry Crk Emblazon 0165
Cherry Crk Barbra D57
 18610094
 Cherry Crk Barabra 913 110
 #**GAR Progress
 +GAR Big Eye 1770
 #**GAR Prophet
 *GAR Daybreak 1521
 #**Rito 6EM3 of 4L1 Emblazon
 +Cherry Crk Erica 1112 6100
 WK Reward 9389
 Cherry Crk Barbara F3 913

CED	BW	WW	YW	SC	DOC	HP	CEM	MILK	PAP
+7	+7	+62	+112	+78	+14	+8.3	+8	+32	+2.11
CW	MARB	RE	FAT	HDSOK			\$W	\$B	\$C
+53	+59	+87	+010	HDSOK			+73	+148	+238

- AI bred on 4-25-21 to DB Iconic G95. Pasture exposed from 5-5-21 to 6-20-21 to Cherry Crk Stellar H30 S.
- Individual Performance: BW: 68 lbs., BWR 99, 205 Wt. 664 lbs., WWR 100, 365 Wt: 939 lbs., YWR 96.
- Dam's Production: BR 4@97, NR 3@99, YR 2@98. Calving Interval: 4@345 days. She sells as Lot 36.
- Grandam's Production: BR 6@100, YR 4@95. Calving Interval: 7@369 days.
- Her sire, GAR Inertia, is an ABS Global sire with a unique combination of top 1% Marbling and phenotypic muscle. He ranks in the top 5% of the population for twelve EPD traits, and indexes with top 1% \$B and \$C.

139 Cherry Crk Bellcap H18S

Born: 02-11-2020 **19939748** **Tattoo: H18** **Cow**

*GAR Inertia 18636043
 *GAR Prophet 2984
 *Mill Bar Hickok 7242
Cherry Crk Bellcap B12 E24 S
 18968673
 Cherry Crk Bellcap B12 S
 #**GAR Progress
 +GAR Big Eye 1770
 #**GAR Prophet
 *GAR Daybreak 1521
 #**Connealy Consensus 7229
 Mill Bar Bemindful Maid 6304
 #**VAR Reserve 1111
 Cherry Crk Bellcap 2232 S



CED	BW	WW	YW	SC	DOC	HP	CEM	MILK	PAP
+11	+3	+66	+114	1+58	1+28	1+11.9	+11	+26	1+2.29
CW	MARB	RE	FAT	HDSOK			\$W	\$B	\$C
1+47	1+86	1+72	1+036	HDSOK			+69	+141	+250

- AI bred on 4-25-21 to DB Iconic G95. Pasture exposed from 5-5-21 to 6-20-21 to Cherry Crk Stellar H30 S.
- Individual Performance: BW: 65 lbs., BWR 97, 205 Wt. 603 lbs., WWR 91, 365 Wt: 875 lbs., YWR 89.
- Dam's Production: BR 3@100. Calving Interval: 3@371 days. She sells as Lot 5.
- Grandam's Production: NR 3@107, YR 2@104.
- Her dam was an individual performance over-achiever with a BW 70 lbs, adj 205-day wt 748 lbs, WWR 112, adj 365-day wt 1062 lbs, and YWR 109.

S
P
R
I
N
G
B
R
E
D
H
E
I
F
E
R
S



Lot 140



Cherry Crk Blackcap C33
Dam of Lot 140. Sells as Lot 42.

- AI bred on 4-25-21 to GAR Ashland. Pasture exposed from 5-5-21 to 6-20-21 to Cherry Crk Stellar H30 S.
- Individual Performance: BW: 73 lbs., 205 Wt. 672 lbs., WWR 102, 365 Wt: 1037 lbs., YWR 106.
- Dam's Production: BR 5@100, NR 4@103, YR 3@106. REA 1@101. Calving Interval: 5@366 days. She sells as Lot 42.
- Grandam's Production: BR 8@100, NR 7@102, YR 7@102. Calving Interval: 8@356 days. She sells as Lot 71.
- This growth-oriented heifer shares the #2 highest WW EPD and posted the #3 highest YW EPD in the spring heifer offering, ranking in the top 5% of non-parent cows for those traits.

140 Cherry Crk Blackcap H57 S [OHF]

Born: 03-01-2020 19958681 Tattoo: H57 Cow

*Sitz Stellar 726D
18397542 *SITZ Pride 200B

#*Mohnen Substantial 272 #*Benfield Substance 8506
Mohnen Glyn Mawr Elba 1758

#*Connealy Counselor #*Connealy Final Product
#**Sitz Pride 308Y

#*Connealy Mentor 7374 #*Connealy Final Product
Jaze of Conanga 234 #**Sitz Pride 308Y

Cherry Crk Blackcap C33 Cherry Crk Allied 6531
18223754 Cherry Crk Blackcap 978 224 G Bar H Miss Blackcap 978

CED	BW	WW	YW	SC	DOC	HP	CEM	MILK	PAP
+1	+1.7	+79	+141	+75	+22	+13.0	+2	+27	+0.05
CW	MARB	RE	FAT	HDSOK		\$W	\$B	\$C	
+61	+37	+92	+016	HDSOK		+82	+151	+262	

141 Cherry Crk Blackcap H12 S [OHF]

Born: 02-05-2020 19958679 Tattoo: H12 Cow

*Sitz Stellar 726D
18397542 *SITZ Pride 200B

#*Mohnen Substantial 272 #*Benfield Substance 8506
Mohnen Glyn Mawr Elba 1758

#*Basin Payweight 1682 #*Connealy Final Product
#**Sitz Pride 308Y

#*Basin Payweight 0065 #*Connealy Final Product
21AR O Lass 7017

Cherry Crk Blackcap D85 S #*HAYNES Upward 307R 032
18863507 Cherry Crk Blackcap B296 S Cherry Crk Blackcap 0123 S

CED	BW	WW	YW	SC	DOC	HP	CEM	MILK	PAP
+3	+2.5	+85	+151	+1.45	+27	+11.7	+4	+30	+2.00
CW	MARB	RE	FAT	HDSOK		\$W	\$B	\$C	
+75	+53	+49	+060	HDSOK		+90	+156	+284	



Lot 141



Cherry Crk Blackcap D85 S
Dam of Lot 141. Sells as Lot 40.

- AI bred on 4-25-21 to GAR Ashland. Pasture exposed from 5-5-21 to 6-20-21 to Cherry Crk Stellar H30 S.
- Individual Performance: BW: 70 lbs., 205 Wt. 740 lbs., WWR 112, 365 Wt: 1126 lbs., YWR 115.
- Dam's Production: BR 3@94, NR 2@111, YR 2@113. Calving Interval: 3@368 days. She sells as Lot 40.
- Grandam's Production: BR 5@98, NR 5@98, YR 2@103. IMF 1@106, REA 1@104. She sells as Lot 209.
- This heifer posted the #1 adj 365-day wt in the spring heifer offering. In addition, she is the #1 WW, YW and Angle EPD, as well as the #1 \$W and \$C in this sale group.
- Her dam is a stellar producer that recorded individual performance of WWR 110, YWR 104, IMF ratio 106, and RE ratio 104. Her first-born son by WXW Timberline W287 posted a BWR 92, WWR 110, and YWR 111.

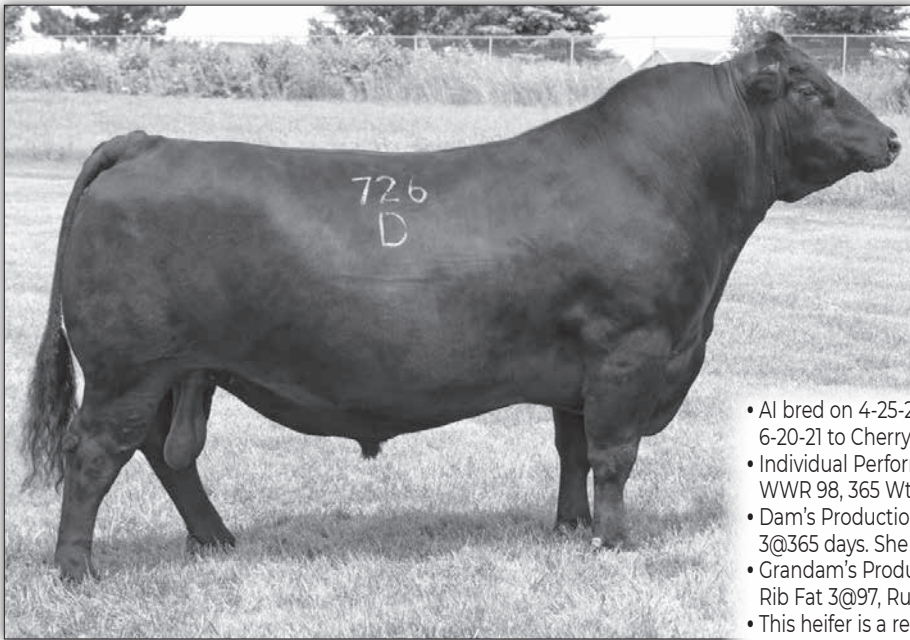

Sitz Stellar 726D - Sire of Lots 142 & 143.



GAR Ashland

A.I. Service sire of Lots 142 & 143.

- AI bred on 4-25-21 to GAR Ashland. Pasture exposed from 5-5-21 to 6-20-21 to Cherry Crk Stellar H30 S.
- Individual Performance: BW: 60 lbs., BWR 90, 205 Wt. 648 lbs., WWR 98, 365 Wt: 971 lbs., YWR 99.
- Dam's Production: BR 3@94, NR 2@96, YR 1@99. Calving Interval: 3@365 days. She sells as Lot 16.
- Grandam's Production: BR 6@97, NR 6@100, YR 5@102. REA 3@100, Rib Fat 3@97, Rump Fat 3@83.
- This heifer is a real "fixer" when it comes to feet and legs. She ranks in the top 1% for both Claw and Angle, while ranking in the top 10% for Doc and PAP EPDs.

142 Cherry Crk Blackcap H38 S

Born: 02-20-2020 19958678 Tattoo: H38 Cow

*Sitz Stellar 726D
18397542

*Mohnen Substantial 272
*SITZ Pride 200B

*GDAR Leupold 298
Cherry Crk Blackcap 113 E51
18968685

*Benfield Substance 8506
Mohnen Glyn Mawr Elba 1758
#*Connealy Final Product
#**Sitz Pride 308Y
#*AAR Leupold 0578
*GDAR Miss Blackcap 9232
#*Connealy Right Answer 746
G Bar H Miss Blackcap 978

CED	BW	WW	YW	SC	DOC	HP	CEM	MILK	PAP
+8	-.4	+70	+123	1+1.27	1+27	1+9.9	+7	+26	1-1.02
CW	MARB	RE	FAT	\$W	\$B	\$C			
1+54	1+.45	1+.53	1+.029	+73	+137	+249			

143 Cherry Crk Shandi 43 H49 S

Born: 02-24-2020 19958682 Tattoo: H49 Cow

*Sitz Stellar 726D
18397542

*Mohnen Substantial 272
*SITZ Pride 200B

*GDAR Leupold 298
Cherry Crk Shand 024 43S
17909374

*Benfield Substance 8506
Mohnen Glyn Mawr Elba 1758
#*Connealy Final Product
#**Sitz Pride 308Y
#*B/R New Day 454
#*Sandpoint Blackbird 8809
Cherry Crk Allied 6531
Cherry Crk Shandi E8 J6

CED	BW	WW	YW	SC	DOC	HP	CEM	MILK	PAP
+8	+1	+61	+105	+94	+16	+7.4	+5	+22	-2.92
CW	MARB	RE	FAT	\$W	\$B	\$C			
+35	+.75	+.59	+0.43	+64	+130	+230			



Cherry Crk Shand 024 43S - Dam of Lot 143. Sells as Lot 57.



VAR Reserve 1111

Maternal grandsire of Lot 143.

- AI bred on 4-25-21 to GAR Ashland. Pasture exposed from 5-5-21 to 6-20-21 to Cherry Crk Stellar H30 S.
- Individual Performance: BW: 69 lbs., BWR 99, 205 Wt. 585 lbs., WWR 89, 365 Wt: 940 lbs., YWR 97.
- Dam's Production: NR 5@100, YR 5@98. IMF 2@107, REA 2@103, Rib Fat 2@97. Calving Interval: 6@362 days. She sells as Lot 57.
- Grandam's Production: BR 2@93, NR 2@96, YR 2@98. IMF 6@101, Rib Fat 6@94. Calving Interval: 5@367 days
- Maternal sister sells as Lot 31.
- She recorded the #1 PAP EPD in the spring heifer offering and flaunts a Claw EPD in the top 2% and Angle EPD in the top 10% of the Angus population.
- Her 2016 maternal sister by SydGen Fate 2800 will sell. She maintains a 357-day calving interval on 3 calves.

S
P
R
I
N
G

B
R
E
D

H
E
I
F
E
R
S



Spring Cove Crossbow
Sire of Lots 146 & 147.



GAR Ashland
A.I. Service sire of Lots 146 & 147.

- AI bred on 4-25-21 to GAR Ashland. Pasture exposed from 5-5-21 to 6-20-21 to Cherry Crk Stellar H30 S.
- Individual Performance: BW: 74 lbs., 205 Wt. 597 lbs., WWR 90, 365 Wt: 922 lbs., YWR 94.
- Dam's Production: BR 4@98. She sells as Lot 51.
- Grandam's Production: NR 6@96, YR 4@104. REA 3@106, Rump Fat 3@77. Calving Interval: 8@365 days. She sells as Lot 68.
- Her sire, Spring Cove Crossbow, was the high-selling bull at the 2015 Spring Cove Sale and is now featured at ABS where he posts a "four star" rating for both calving ease and carcass merit.

146 Cherry Crk Beatrice H43 S

Born: 02-21-2020 19958590 Tattoo: H43 Cow

#+*KM Broken Bow 002 #*Summitcrest Complete 1P55
 #*Spring Cove Crossbow #*Summitcrest Princess 0P12
 17924903 Spring Cove Pretty 205 #*CCA Emblazon 702
 Spring Cove Pretty 009
 #+*Connealy Counselor #*Connealy Mentor 7374
 Cherry Crk Beatrice C12 Jaze of Conanga 234
 18223755 Cherry Crk Beatrice 061 213 G Bar H Beatrice 061



CED	BW	WW	YW	SC	DOC	HP	CEM	MILK	PAP
+11	+0	+52	+99	1+.38	1+18	1+13.0	+10	+19	1+.08
CW	MARB	RE	FAT	\$W	\$B	\$C			
1+.36	1+.66	1+.71	1-.017	+45	+148	+236			

147 Cherry Crk Erica H26 S

Born: 02-15-2020 19958591 Tattoo: H26 Cow

#+*KM Broken Bow 002 #*Summitcrest Complete 1P55
 #*Spring Cove Crossbow #*Summitcrest Princess 0P12
 17924903 Spring Cove Pretty 205 #*CCA Emblazon 702
 Spring Cove Pretty 009
 Cherry Crk Daybreak 91875 #MCC Daybreak
 Cherry Crk Erica 017 23 #Ms CC Envita 3512 5504S
 17332946 Cherry Crk Erica E4 017 Cherry Crk Allied 6531
 Cherry Creek Erica 85 E4



CED	BW	WW	YW	SC	DOC	HP	CEM	MILK	PAP
+15	-2.0	+41	+81	1+.30	1+18	1+13.2	+12	+24	1+.97
CW	MARB	RE	FAT	\$W	\$B	\$C			
1+.38	1+.69	1+.71	1+0	+42	+141	+240			



Cherry Crk Blackcap C33
Paternal sister to the dam of Lot 146. Sells as Lot 42.



Cherry Crk Erica 3510 C14
Paternal sister to the dam of Lot 146. Sells as Lot 43.

- AI bred on 4-25-21 to GAR Ashland. Pasture exposed from 5-5-21 to 6-20-21 to Cherry Crk Stellar H30 S.
- Individual Performance: BW: 62 lbs., BWR 89, 205 Wt. 531 lbs., WWR 80, 365 Wt: 832 lbs., YWR 85.
- Dam's Production: BR 7@99, YR 6@97. IMF 3@104, REA 3@101. Calving Interval: 7@362 days
- Grandam's Production: BR 5@99, NR 5@102, YR 5@101. REA 5@109.
- Maternal sister sells as Lot 84.
- She shares the #1 highest CED and posted the #2 lowest BW EPD in the spring heifer offering, ranking in the breed's top 2% and 3%, respectively.

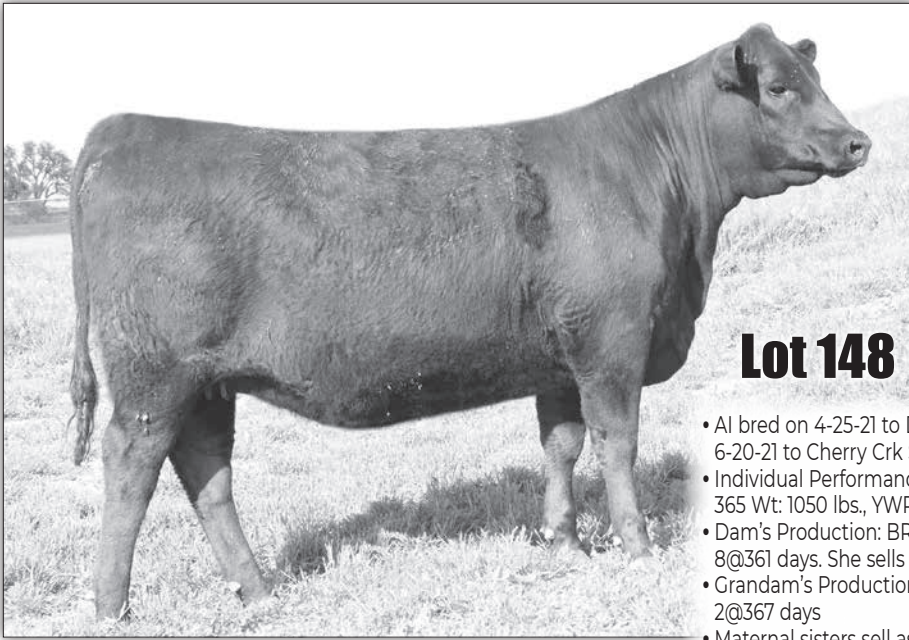

Lot 148



SydGen Enhance
Sire of Lot 148.

- AI bred on 4-25-21 to DB Iconic G95. Pasture exposed from 5-5-21 to 6-20-21 to Cherry Crk Stellar H30 S.
- Individual Performance: BW: 61 lbs., BWR 87, 205 Wt. 674 lbs., WWR 102, 365 Wt: 1050 lbs., YWR 107.
- Dam's Production: BR 8@95, NR 7@99, YR 4@100. Calving Interval: 8@361 days. She sells as Lot 67.
- Grandam's Production: NR 2@101, YR 2@105. IMF 2@115. Calving Interval: 2@367 days
- Maternal sisters sell as Lots 21 and 130.
- She recorded the #2 highest \$B and the #2 highest #C indexes in the spring heifer offering.

148 Cherry Crk Carrie H19 S

Born: 02-11-2020 19958950 Tattoo: H19 Cow

SydGen Enhance 18170041
 SydGen Rita 2618
 Cherry Crk Daybreak 91875
 Cherry Crk Carrie 0253 28
 17332949 G Bar H Carrie 0253

+*SydGen Googol
 +*SydGen Forever Lady 1255
 #*SydGen Liberty GA 8627
 #Fox Run Rita 9308
 #MCC Daybreak
 #Ms CC Envita 3512 5504S
 #21AR Roundup 7005
 G Bar H Carrie 7260



CED	BW	WW	YW	SC	DOC	HP	CEM	MILK	PAP
+9	+2	+67	+122	1+.97	1+29	1+10.9	+13	+27	1+5.23
CW	MARB	RE	FAT	\$W	\$B	\$C			
1+.51	1+.88	1+.68	1+.008	+69	+166	+280			

149 Cherry Crk Lady E11 H37 S

Born: 02-20-2020 19958781 Tattoo: H37 Cow

*GAR Inertia 18636043
 *GAR Prophet 2984
 *GDAR Leupold 298
 Cherry Crk Lady 296 E11 S
 18968668 Cherry Crk Lady 296 S

#*GAR Progress
 +GAR Big Eye 1770
 #*GAR Prophet
 *GAR Daybreak 1521
 #*AAR Leupold 0578
 *GDAR Miss Blackcap 9232
 #*Mytty In Focus
 +Cherry Crk Lady 679 0264S



CED	BW	WW	YW	SC	DOC	HP	CEM	MILK	PAP
+14	-.7	+65	+109	1+.49	1+26	1+5.7	+13	+26	1+2.36
CW	MARB	RE	FAT	\$W	\$B	\$C			
1+.43	1+.84	1+.52	1+.039	+71	+140	+242			



Lot 149



DB Iconic G95
A.I. Service sire of Lots 148 & 149.

- AI bred on 4-25-21 to DB Iconic G95. Pasture exposed from 5-5-21 to 6-20-21 to Cherry Crk Stellar H30 S.
- Individual Performance: BW: 61 lbs., BWR 91, 205 Wt. 659 lbs., WWR 100, 365 Wt: 944 lbs., YWR 97.
- Dam's Production: BR 3@97, NR 2@100, YR 2@97. Calving Interval: 3@338 days. She sells as Lot 14.
- Grandam's Production: NR 5@100, YR 4@102. IMF 1@104, REA 1@112, Rib Fat 1@97, Rump Fat 1@100. She sells as Lot 72.
- Maternal sister sells as Lot 119.
- She reported the #4 highest CED in the spring heifer offering ranking in the top 10% for both CED and CEM among non-parent cows.



Ms CCR Dianna 3257 5372 M
Maternal grandam of Lot 151.
Dam of Cherry Crk High Standard.



KG Justified 3023

A.I. Service Sire of
Lot 151.

151 Cherry Crk Dianna H95 M

Born: 03-18-2020 19939756 Tattoo: H95 Cow

*Mill Bar Hickok 7242
#*Connealy Consensus 7229
#*Connealy Consensus 7229
Mill Bar Bemindful Maid 6304
Aca Hickock 6017
18604522 Aca Pretty Lady 10505
#Sitz Upward 307R
SCR Absolute 80826
#Connealy Lead On
#*Connealy Onward
#*Connealy Onward
Altune of Conanga 6104
#Nichols Extra H6
#Cherry Crk Dianna 5372 3504M
17704531 Ms CCR Dianna 3257 5372 M
Ms CC Dianna 8641 3257G

CED	BW	WW	YW	SC	DOC	HP	CEM	MILK	PAP
+12	-8	+60	+110	+51	+19	+15.0	+13	+24	+1.63
CW	MARB	RE	FAT	HDSOK			\$W	\$B	\$C
+51	+60	+74	-015	HDSOK			+61	+150	+253

- AI bred on 4-25-21 to KG Justified 3023. Pasture exposed from 5-5-21 to 6-20-21 to Cherry Crk Stellar H30 S.
- Individual Performance: BW: 72 lbs., 205 Wt. 684 lbs., WWR 103, 365 Wt: 961 lbs., YWR 98.
- Dam's Production: BW 6@96, NR 6@103, YR 6@101. IMF 3@101, REA 3@104. Calving Interval: 6@372 days
- Grandam's Production: BR 6@97, NR 7@105, YR 7@102. IMF 50@104, REA 50@100.
- Maternal sister sells as Lot 39.
- She ranks in the top 10% of the breed for CED and CEM, with a HP in the top 15%, perfect for an expectant herd replacement.
- Her dam is an embryo transplant daughter of the now-deceased Connealy Onward and a maternal sister to Cherry Creek Higher Standard.

150 Cherry Crk Emily H106 S [DDF-OHF]

Born: 03-31-2020 19939746 Tattoo: H106 Cow

*Mill Bar Hickok 7242
#*Connealy Consensus 7229
Aca Hickock 6017
18604522 Aca Pretty Lady 10505
Mill Bar Bemindful Maid 6304
#Sitz Upward 307R
SCR Absolute 80826
#Sitz Upward 307R
#*HAYNES Upward 307R 032
#Sitz Upward 307R
Cherry Crk Emily B372 S
18176401 #Cherry Crk Emily 1236 S
HAYNES New Day Susan T724
#Cherry Crk Higher Standard
+Cherry Crk Emily 537 9148S

CED	BW	WW	YW	SC	DOC	HP	CEM	MILK	PAP
+12	-1.1	+62	+107	+1.00	-2	+20.2	+7	+29	+1.85
CW	MARB	RE	FAT	HDSOK			\$W	\$B	\$C
+36	+39	+69	-015	HDSOK			+75	+112	+225

- AI bred on 4-25-21 to DB Iconic G95. Pasture exposed from 5-5-21 to 6-20-21 to Cherry Crk Stellar H30 S.
- Individual Performance: BW: 70 lbs., BWR 100, 205 Wt. 706 lbs., WWR 107, 365 Wt: 991 lbs., YWR 101.
- Dam's Production: NR 2@104, YR 2@105. Calving Interval: 4@363 days. She sells as Lot 96.
- Grandam's Production: NR 3@116, YR 3@108.
- Maternal sister sells as Lot 96.
- She posts the #1 highest HP EPD and the #3 highest BW in the spring heifer offering. She ranks in the top 10% for both CED and BW, with a \$M index in the highest 4% of the Angus population.



Baldrige Blackbird A030
Paternal grandam of Lot 152.

152 Cherry Crk Shandi H42 S [OHF]

Born: 02-21-2020 19958662 Tattoo: H42 Cow

*EF Commando 1366
#*EF Complement 8088
#Baldrige Command C036
18219911 Baldrige Blackbird A030
Riverbend Young Lucy W1470
#*Hoover Dam
#*KCF Bennett Absolute
Baldrige Blackbird X89
#*SAV Final Answer 0035
Thomas Miss Lucy 5152
#*Mytty In Focus
#Cherry Crk Shandi 36 024

CED	BW	WW	YW	SC	DOC	HP	CEM	MILK	PAP
+14	-2.2	+54	+102	+1.51	+17	+7.9	+11	+33	+46
CW	MARB	RE	FAT	HDSOK			\$W	\$B	\$C
+29	+1.08	+55	+059	HDSOK			+73	+132	+239

- AI bred on 4-25-21 to GAR Ashland. Pasture exposed from 5-5-21 to 6-20-21 to Cherry Crk Stellar H30 S.
- Individual Performance: BW: 62 lbs., BWR 89, 205 Wt. 550 lbs., WWR 83, 365 Wt: 897 lbs., YWR 92.
- Dam's Production: BR 4@94, NR 4@102, YR 4@103. IMF 1@159. Calving Interval: 5@359 days. She sells as Lot 45.
- Grandam's Production: BR 7@98, NR 6@104, YR 5@103. IMF 2@102, REA 2@103, Rump Fat 2@98. Calving Interval: 7@362 days. She sells as Lot 63.
- This daughter of the \$155,000 ABS sire Baldrige Command C036 posted the #3 highest CED, #1 lowest BW EPD, and #1 highest MB EPD in the spring heifer offering.
- Her dam is a third-generation Pathfinder Dam that produced the \$7,000 3rd top-selling bull of the 2018 Cherry Creek Bull Sale that was selected by Sandersfelt Ranch, Alliance, NE.

S
P
R
I
N
G
B
R
E
D
H
E
I
F
E
R
S



Cherry Crk Blackcap 310 C1
Dam of Lot 155. Sells as Lot 48.



Cherry Crk Blackcap 03 310
Maternal grandam of Lot 155. Sells as Lot 61.

155 Cherry Crk Blackcap H94 S [OHF]

Born: 03-18-2020 **19939755** **Tattoo: H94** **Cow**

Aca Hickock 6017 *Mill Bar Hickok 7242 #*Connealy Consensus 7229
18604522 Aca Pretty Lady 10505 Mill Bar Bemindful Maid 6304
#Sitz Upward 307R
#*KCF Bennett Absolute SCR Absolute 80826
Cherry Crk Blackcap 310 C1 #*SAV Final Answer 0035
18219388 Cherry Crk Blackcap 03 310 Thomas Miss Lucy 5152
SITZ Reflection 127Y
Cherry Crk Blackcap 746 03

CED	BW	WW	YW	SC	DOC	HP	CEM	MILK	PAP
+6	+3	+65	+116	+1.51	+19	+10.6	+7	+25	+63
CW	MARB	RE	FAT	HDSOK			\$W	\$B	\$C
+56	+53	+77	+030	HDSOK			+68	+146	+246

- AI bred on 4-25-21 to GAR Ashland. Pasture exposed from 5-5-21 to 6-20-21 to Cherry Crk Stellar H30 S.
- Individual Performance: BW: 70 lbs., BWR 100, 205 Wt. 682 lbs., WWR 103, 365 Wt: 973 lbs., YWR 99.
- Dam's Production: BR 5@97, NR 4@101, YR 3@99. Calving Interval: 5@352 days. She sells as Lot 48.
- Grandam's Production: BR 6@100, NR 6@100, YR 3@103. Calving Interval: 7@370 days. She sells as Lot 61.
- Maternal sister sells as Lot 109.
- Maternal grandsire, KCF Bennett Absolute, is an ABS feature that merits their highest four-star valuation for both calving ease and carcass merit. Absolute is the former #1 son of Final Answer for \$Beef value. Today he enjoys Pathfinder status with EPD accuracies in the upper 90s.



Cherry Crk Lass 38 E5
Maternal sister to Lot 157. Sells as Lot 3.

156 Cherry Crk Envita H81 M

Born: 03-13-2020 **19939752** **Tattoo: H81** **Cow**

Aca Hickock 6017 *Mill Bar Hickok 7242 #*Connealy Consensus 7229
18604522 Aca Pretty Lady 10505 Mill Bar Bemindful Maid 6304
#Sitz Upward 307R
#*Stevenson Rockmount RX933 #MCC Daybreak
Cherry Crk Envita D77 M #*FSHK Pride 180
18863357 Cherry Crk Envita B98 M #*VAR Reserve 1111
Cherry Crk Envita 411S 8182

CED	BW	WW	YW	SC	DOC	HP	CEM	MILK	PAP
+12	+4	+57	+93	+62	+14	+16.2	+11	+31	+2.07
CW	MARB	RE	FAT	HDSOK			\$W	\$B	\$C
+27	+37	+65	-.002	HDSOK			+70	+101	+206

- AI bred on 4-25-21 to GAR Ashland. Pasture exposed from 5-5-21 to 6-20-21 to Cherry Crk Stellar H30 S.
- Individual Performance: BW: 70 lbs., 205 Wt. 659 lbs., WWR 100, 365 Wt: 939 lbs., YWR 96.
- Dam's Production: BR 2@98, NR 2@97, YR 1@96. Calving Interval: 3@348 days.
- Grandam's Production: BR 4@99, NR 4@99, YR 1@102. REA 1@114, Rump Fat 1@100. Calving Interval: 4@360 days.
- She ranks in the top 10% of the breed for CED and HP, perfect for an expectant herd replacement.

157 Cherry Crk Lass H96 S

Born: 03-19-2020 **19939757** **Tattoo: H96** **Cow**

Aca Hickock 6017 *Mill Bar Hickok 7242 #*Connealy Consensus 7229
18604522 Aca Pretty Lady 10505 Mill Bar Bemindful Maid 6304
#Sitz Upward 307R
#*Connealy Impression SCR Absolute 80826
Cherry Crk Lass 0299 38 #Connealy Reflection
17667864 B&D Lass 0299 Pearl Pammy of Cononga 194
+Mohnen 004-16
#B&D Lass N636

CED	BW	WW	YW	SC	DOC	HP	CEM	MILK	PAP
+7	+3	+46	+73	+91	+15	+16.2	+5	+24	+1.53
CW	MARB	RE	FAT	HDSOK			\$W	\$B	\$C
+26	+42	+41	+002	HDSOK			+51	+100	+204

- AI bred on 4-25-21 to GAR Ashland. Pasture exposed from 5-5-21 to 6-20-21 to Cherry Crk Stellar H30 S.
- Individual Performance: BW: 70 lbs., BWR 100, 205 Wt. 645 lbs., WWR 98, 365 Wt: 939 lbs., YWR 96.
- Dam's Production: NR 6@99, YR 6@97. IMF 2@109. Calving Interval: 7@368 days. She sells as Lot 62.
- Grandam's Production: BR 5@99, NR 5@102, YR 4@101. REA 4@102.
- Maternal sister sells as Lot 3.
- Her 2017 maternal sister in the sale records a NR 2@107 with a Calving Interval of 307 days.
- She ranks in the top 10% on non-parent cows for Heifer Pregnancy (HP).

S
P
R
I
N
G

B
R
E
D

H
E
I
F
E
R
S



Lot 163



Ms CCR Dianna 3257 5372 M
Foundation grandam of Lot 163.

- AI bred 4-25-21 to GAR Ashland. Pasture exposed from 5-5-21 to 6-20-21 to Cherry Crk Stellar H30 S.
- Individual Performance: BW: 71 lbs., 205 Wt. 701 lbs., WWR 106, 365 Wt: 1010 lbs., YWR 103.
- Dam's Production: BR 4@99, NR 3@99, YR 3@98. Calving Interval: 4@353 days. She sells as Lot 39.
- Grandam's Production: BR 6@96, NR 6@103, YR 6@101. IMF 3@101, REA 3@104. Calving Interval: 6@372 days.
- Maternal sister sells as Lot 87.
- Her 2018 maternal sister in the sale has produced 2 calves with a Calving Interval of 319 days.
- She is the #1 \$M index in the spring heifer offering, and enjoys the top 10% ranking for CED and CEM EPDs.

163 Cherry Crk Dianna H73 M

Born: 03-14-2020 19939751 Tattoo: H73 Cow

#+*Basin Payweight 1682 #+*Basin Payweight 006S
21AR O Lass 7017
Cherry Crk Payweight C133 M +*Basin Credence X951
18519611 Cherry Crk Lass 3133 M

*Cherry Crk Emblazon 0165 Ms CC BluebirdLass 4554 0120
Cherry Crk Dianna D60 #+*Rito 6EM3 of 4LI Emblazon
18610095 +Cherry Crk Erica 1112 6100
+Cherry Crk Dianna 5372 3504M #*Connealy Onward
Ms CCR Dianna 3257 5372 M

CED	BW	WW	YW	SC	DOC	HP	CEM	MILK	PAP
+13	-5	+57	+102	+31	+23	+14.3	+13	+28	+1.68
CW	MARB	RE	FAT	HDSOK		\$W	\$B	\$C	
+37	+27	+45	+0.35	HDSOK		+68	+105	+222	

164 Cherry Crk Georgina H108 M [OHF]

Born: 04-04-2020 *19939747 Tattoo: H108 Cow

#+*Basin Payweight 1682 #+*Basin Payweight 006S
21AR O Lass 7017
Cherry Crk Payweight C133 M +*Basin Credence X951
18519611 Cherry Crk Lass 3133 M

PMH Black Granite C526 #*Connealy Black Granite
Cherry Crk Georgina C30 E70 #PMH Queen 98
18968692 Cherry Crk Georgina 327 C30 #+*Connealy Counselor
#Cherry Crk Georgina 327M

CED	BW	WW	YW	SC	DOC	HP	CEM	MILK	PAP
+9	+4	+58	+99	+1.39	+29	+10.2	+15	+31	+2.41
CW	MARB	RE	FAT	HDSOK		\$W	\$B	\$C	
+38	+54	+30	+0.25	HDSOK		+68	+119	+209	



Cherry Crk Georgina C30 E70
Dam of Lot 164. Sells as Lot 11.



Cherry Crk Georgina 654 M
Sister to Lot 164. Sells as Lot 122.

- AI bred on 4-25-21 to KG Justified 3023. Pasture exposed from 5-5-21 to 6-20-21 to Cherry Crk Stellar H30 S.
- Individual Performance: BW: 65 lbs., BWR 97, 205 Wt. 646 lbs., WWR 98, 365 Wt: 953 lbs., YWR 98.
- Dam's Production: NR 2@99, YR 2@103. Calving Interval: 3@355 days. She sells as Lot 11.
- Grandam's Production: NR 4@107, YR 3@105. Calving Interval: 4@366 days.
- Maternal sister sells as Lot 122.
- She posts the #1 highest CEM EPD in the spring heifer offering, ranking in the top 2% of the breed.



Cherry Crk Blackcap D7

Paternal grandam of Lot 165. Sells as Lot 23.



Yon Future Force Z77

Paternal grandsire of Lots 165-167.

166 Cherry Crk Patricia H83 S

Born: 03-12-2020 19939753 Tattoo: H83 Cow

*Yon Future Force Z77 #Yon Future Focus T219
 Cherry Crk Future F18 Yon Burgess X212
 19273525 Cherry Crk Blackcap 978 224 Cherry Crk Allied 6531
 G Bar H Miss Blackcap 978
 *Cherry Crk Emblazon 0165 #**Rito 6EM3 of 4L1 Emblazon
 Cherry Crk Patricia 16 D62 +Cherry Crk Erica 1112 6100
 18610096 #Cherry Crk Patricia G68 16 WK Reward 9389
 Cherry Crk Patricia G68 901

CED	BW	WW	YW	SC	DOC	HP	CEM	MILK	PAP
+10	+8	+63	+102	+61	+12	+6.6	+14	+18	+1.37
CW	MARB	RE	FAT	HDSOK			\$W	\$B	\$C
+34	+11	+77	-.001				+63	+100	+190

- AI bred on 4-25-21 to DB Iconic G95. Pasture exposed from 5-5-21 to 6-20-21 to Cherry Crk Stellar H30 S.
- Individual Performance: BW: 65 lbs., BWR 94, 205 Wt. 654 lbs., WWR 99, 365 Wt: 984 lbs., YWR 101.
- Dam's Production: BR 4@99, NR 3@97, YR 2@102. Calving Interval: 4@362 days. She sells as Lot 35.
- Grandam's Production: NR 7@103, YR 5@102. IMF 3@101, Rib Fat 3@82, Rump Fat 3@84. Calving Interval: 7@363 days.
- Maternal sister sells as Lot 93.
- Her dam was a standout in her contemporary group with individual performance of WWR 108, YWR 106, IMF ratio 100, RE ratio 111, and Rib Fat ratio 75.
- Her 2018 maternal sister weaned her first calf posting a nursing ratio of 1@121.

167 Cherry Crk Thunderella H67 M [OHP]

Born: 03-04-2020 19951530 Tattoo: H67 Cow

*Yon Future Force Z77 #Yon Future Focus T219
 Cherry Crk Future F18 Yon Burgess X212
 19273525 Cherry Crk Blackcap 978 224 Cherry Crk Allied 6531
 G Bar H Miss Blackcap 978
 #*Connealy Impression #Connealy Reflection
 Cherry Crk Thunderella B106M Pearl Pammy of Conanga 194
 18216969 Cherry Crk Thunderella 8641 #Nichols Extra K205
 Ms CC Thunderella 5530

CED	BW	WW	YW	SC	DOC	HP	CEM	MILK	PAP
+9	-.2	+48	+78	+43	+5	+11.2	+12	+28	+1.05
CW	MARB	RE	FAT	HDSOK			\$W	\$B	\$C
+28	+43	+42	+011				+60	+97	+187

- AI bred 4-25-21 to Square B True North 8052. Pasture exposed from 5-5-21 to 6-20-21 to Cherry Crk Stellar H30 S.
- Individual Performance: BW: 70 lbs., BWR 100, 205 Wt. 641 lbs., WWR 97, 365 Wt: 905 lbs., YWR 93.
- Dam's Production: BR 5@97, NR 4@101, YR 3@98. REA 1@103, Rib Fat 1@92, Rump Fat 1@76. Calving Interval: 5@367 days. She sells as Lot 60.
- Grandam's Production: NR 7@100, YR 5@99, REA 4@100, Rib Fat 4@92, Rump Fat 4@95. Calving Interval: 7@364 days.
- Maternal sisters sell as Lots 85 and 126.
- Her dam is a daughter of the Pathfinder Sire and ABS featured AI sire Connealy Impression. She boasts a positive \$EN and has produced three herd replacements that sell.

165 Cherry Crk Blackcap H62 S

Born: 03-01-2020 19939750 Tattoo: H62 Cow

*Yon Future Force Z77 #Yon Future Focus T219
 Cherry Crk Future F15 S Yon Burgess X212
 19273515 #Cherry Crk Blackcap D7 #**Connealy Counselor
 Cherry Crk Payweight C133 M Cherry Crk Blackcap 113
 Cherry Crk Blackcap F61S #**Basin Payweight 1682
 19420315 Cherry Crk Blackcap 03 310 Cherry Crk Lass 3133 M
 SITZ Reflection 127Y
 Cherry Crk Blackcap 746 03

CED	BW	WW	YW	SC	DOC	HP	CEM	MILK	PAP
+6	+8	+57	+101	+72	+21	+9.8	+8	+26	+1.01
CW	MARB	RE	FAT				\$W	\$B	\$C
+37	+57	+62	+019				+59	+128	+219

- AI bred on 4-25-21 to GAR Ashland. Pasture exposed from 5-5-21 to 6-20-21 to Cherry Crk Stellar H30 S.
- Individual Performance: BW: 69 lbs., 205 Wt. 668 lbs., WWR 101, 365 Wt: 930 lbs., YWR 95.
- Dam's Production: NR 1@101, YR 1@95. Calving Interval: 2@332 days. She sells as Lot 82.
- Grandam's Production: BR 6@100, NR 6@100, YR 3@103. Calving Interval: 7@370 days. She sells as Lot 61.
- She is the first-born daughter of a Payweight C133 dam that recorded individual performance of BWR 95, WWR 100, and YWR 103.



Cherry Crk Blackcap 03 310

Maternal grandam of Lot 165.

Cherry Crk Thunderella F34 M

Maternal sister to Lot 167.



S
P
R
I
N
G
B
R
E
D
H
E
I
F
E
R
S



Cherry Crk Georgina C30 E70

Paternal sister to Lots 168-172, by PMH Black Granite C526.



Cherry Crk Lass D 4

Paternal sister to the grandam of Lot 170.
Sells as Lot 24.

170 Cherry Crk Thunderella H112

Born: 04-14-2020 19951527 Tattoo: H112 Cow

#*Connealy Black Granite #*Connealy Consensus 7229
PMH Black Granite C526 #Eura Elga of Conanga 9109
 18268685 #PMH Queen 98 #Connealy Reflection
 #PMH Queen 748

*Lazy JB Cash 5942

Cherry Crk Thunderella E61 #*Barstow Cash
 18968691 Cherry Crk Thunderella 36 C3 #*VAR Discovery 2240
 #Cherry Crk Thunderella 36

CED	BW	WW	YW	SC	DOC	HP	CEM	MILK	PAP
+5	+1.8	+63	+118	-.10	+22	+8.5	+9	+21	+2.47
CW	MARB	RE	FAT	HDSOK			\$W	\$B	\$C
+59	+80	+37	+050	HDSOK			+56	+167	+263

- All bred 4-25-21 to KG Justified 3023. Pasture exposed from 5-5-21 to 6-20-21 to Cherry Crk Stellar H30 S.
- Individual Performance: BW: 76 lbs., 205 Wt. 668 lbs., WWR 101, 365 Wt: 1022 lbs., YWR 105.
- Dam's Production: NR 2@104, YR 2@109.
- Grandam's Production: NR 2@106, YR 2@111.
- Maternal sister sells as Lot 112.
- Her maternal sister recorded individual performance that featured a WWR 106 and YWR 112, while her dam similarly posted a WWR 103 and YWR 112.
- She is a distinguished member of the "Thunderella" clan that traces to the foundation Pathfinder, MS CC Thunderella 58.

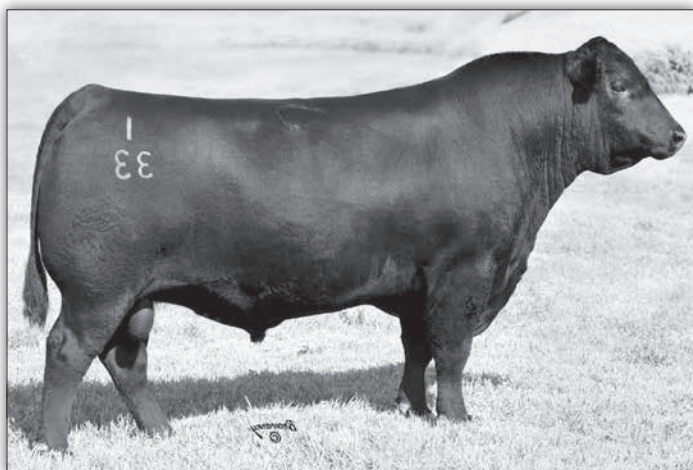

Connealy Black Granite

Paternal grandsire to Lots 168-172.

171 Cherry Crk Patricia H113 S

Born: 04-15-2020 19951528 Tattoo: H113 Cow

#*Connealy Black Granite #*Connealy Consensus 7229
PMH Black Granite C526 #Eura Elga of Conanga 9109
 18268685 #PMH Queen 98 #Connealy Reflection
 #PMH Queen 748

*Mill Bar Hickok 7242

Cherry Crk Patricia E45 S #*Connealy Consensus 7229
 18968681 #Cherry Crk Patricia G68 16 Mill Bar Bemindful Maid 6304
 WK Reward 9389
 Cherry Crk Patricia G68 901

CED	BW	WW	YW	SC	DOC	HP	CEM	MILK	PAP
+7	+9	+64	+105	+38	+30	+7.1	+5	+19	+85
CW	MARB	RE	FAT	HDSOK			\$W	\$B	\$C
+41	+72	+50	+026	HDSOK			+62	+128	+216

- All bred on 4-25-21 to GAR Ashland. Pasture exposed from 5-5-21 to 6-20-21 to Cherry Crk Stellar H30 S.
- Individual Performance: BW: 72 lbs., 205 Wt. 670 lbs., WWR 101, 365 Wt: 980 lbs., YWR 100.
- Dam's Production: NR 1@101, YR 1@100.
- Grandam's Production: NR 7@103, YR 5@102. IMF 3@101, Rib Fat 3@82, Rump Fat 3@84. Calving Interval: 7@363 days.
- She recorded the #1 Docility EPD in the spring heifer offering, ranking in the top 4% of non-parent cows.

172 Cherry Crk Shandi H91 S [DDF]

Born: 03-17-2020 19951533 Tattoo: H91 Cow

#*Connealy Black Granite #*Connealy Consensus 7229
PMH Black Granite C526 #Eura Elga of Conanga 9109
 18268685 #PMH Queen 98 #Connealy Reflection
 #PMH Queen 748

*GDAR Leupold 298

Cherry Crk Shandi 42 E22 #*AAR Leupold 0578
 18968672 Cherry Crk Shandi 024 42S *GDAR Miss Blackcap 9232
 #**VAR Reserve 1111
 #Cherry Crk Shandi J6 024

CED	BW	WW	YW	SC	DOC	HP	CEM	MILK	PAP
+10	+1	+56	+101	+83	+13	+11.3	+10	+21	+66
CW	MARB	RE	FAT	HDSOK			\$W	\$B	\$C
+46	+60	+41	+009	HDSOK			+55	+141	+243

- All bred on 4-25-21 to DB Iconic C95. Pasture exposed from 5-5-21 to 6-20-21 to Cherry Crk Stellar H30 S.
- Individual Performance: BW: 69 lbs., 205 Wt. 631 lbs., WWR 95, 365 Wt: 962 lbs., YWR 98.
- Dam's Production: BR 2@96, NR 1@95, YR 1@98. Calving Interval: 3@347 days. She sells as Lot 18.
- Grandam's Production: BR 3@93, NR 3@97, YR 3@97. IMF 1@125, Rib Fat 1@71, Rump Fat 1@90. Calving Interval: 3@355 days.
- Her dam posted individual performance of BWR 96, WWR 103, YWR 102. She was held in the breeding program where she produced twin heifers in 2019 with subsequent heifers born in 2020 and 2021 and earning a calving interval of 347 days.

S
P
R
I
N
G

B
R
E
D

H
E
I
F
E
R
S



Lot 175

- AI bred on 12-11-20 to S Whitlock 179. Pasture exposed from 12-15-20 to 3-15-21 to Sire Group C. Ultrasound examined safe and estimated due 9-12-21 to Whitlock.
- Production: NR 4@110, YR 3@105. Calving Interval: 4@371 days.
- Dam's Production: BR 5@100, NR 5@96, YR 2@111. IMF 2@108, REA 2@114, Rib Fat 2@97.
- This Pathfinder cow recorded amazing individual performance of BWR 99, WWR 113, YWR 115, IMF ratio 121 and RE ratio 115. Her first two sons were alumni of the 2018 and 2019 bull sales with individual WW ratios of 116 and 109 respectively.
- Her 2019 daughter by Tehama Patriarch F028 flaunts outstanding EPDs that converted to \$W, \$B and \$C values in the top 10%. She was returned to the breeding program with enthusiasm.



Cherry Crk Envita B211 S
Paternal sister to Lot 175.
Sells as Lot 2.

175 Cherry Crk Blackcap C175 S [OHP] **Cow**

Born: 09-01-2015 #18519788 Tattoo: C175

#**KM Broken Bow 002
16764044

#Summitcrest Complete 1P55 #CF Right Design 1802
Summitcrest Elba 1M17
Basin Ambush 8161
#Summitcrest Princess 2J10
#*PA Safeguard 021 #+GAR New Design 5050
#*PA Lorna Marshall 2905-730
Cherry Crk Blackcap 2172 S #Woodhill Mainline
17575301 Cherry Crk Blackcap 8588 #Ms CC Blackcap 1587 35225

CED	BW	WW	YW	SC	DOC	HP	CEM	MILK	PAP
+4	+1.0	+73	+126	+84	+22	+14.0	+10	+32	+1.54
CW	MARB	RE	FAT	\$W	\$B	\$C			
+58	+80	+1.01	-.014	+81	+172	+283			

176 Cherry Crk Georgina C92 M [OHP] **Cow**

Born: 08-21-2015 #18519778 Tattoo: C92

#**KM Broken Bow 002
16764044

#Summitcrest Complete 1P55 #CF Right Design 1802
Summitcrest Elba 1M17
Basin Ambush 8161
#Summitcrest Princess 2J10
#*PA Safeguard 021 #+GAR New Design 5050
#*PA Lorna Marshall 2905-730
Cherry Crk Georgina 388 M *SydGen DOC 9017
17862699 Cherry Crk Georgina 1148 M Cherry Crk Georgina 7523M

CED	BW	WW	YW	SC	DOC	HP	CEM	MILK	PAP
+0	+2.9	+64	+110	+44	+20	+12.6	+1	+24	+2.09
CW	MARB	RE	FAT	\$W	\$B	\$C			
+49	+89	+48	+0	+60	+164	+274			



Lot 176

- AI bred on 12-4-20 to Cherry Crk Advance G248 S. Pasture exposed from 12-15-20 to 3-15-21 to Sire Group B. Ultrasound examined safe and estimated due 10-20-21 to Sire Group B.
- Production: NR 3@105, YR 2@107.
- Dam's Production: IMF 2@113, Rib Fat 2@97, Rump Fat 2@78. Calving Interval: 3@372 days.
- TJ Hodge, Lusk WY selected her son from the 2020 auction where he was one of the top PAP testing bulls at the sale posting a PAP 34.
- Her sire, KM Broken Bow 002 is proving himself the old-fashioned way. His sons have consistently topped sales where he has been used including the recent \$190,000 Casino Bomber in CA, the \$50,000 Sitz Broken Bow 11076 to Genex the \$60,000 valued SydGen Blueprint and the increasingly popular Spring Cove Reno 4021 at ST Genetics.
- She ranks in the top 5% for both \$B and \$C indexes.



Cherry Crk Payweight F391 S
\$8750 son of Lot 176



Cherry Crk Desirae G217 S

Daughter of Lot 177. Sells as Lot 290.



Hoover Dame

Maternal great grandam of Lot 177
A full sister to Hoover Dam

177 Cherry Crk Desirae C68 S [OHP]

Born: 08-15-2015 **18519781** **Tattoo: C68** **Cow**

#KM Broken Bow 002**
16764044 #Summitcrest Complete 1P55 #CF Right Design 1802 Summitcrest Elba 1M17 Basin Ambush 8161 #Summitcrest Princess 2J10 #Summitcrest Princess 2310
*Basin Credence X951 #Cherry Crk Desirae 3166 S Cherry Crk Desirae 7534 0216 *Hoover Dame #Woodhill Mainline Cherry Crk Desirae 7534



CED	BW	WW	YW	SC	DOC	HP	CEM	MILK	PAP
+8	-2	+73	+121	1+1.16	1+13	1+11.5	+10	+30	1+1.47
CW	MARB	RE	FAT	\$W	\$B	\$C			
+49	+72	+82	-.002	+83	+147	+255			

- AI bred on 12-10-20 to Cherry Crk Advance G248S. Pasture exposed from 12-15-20 to 3-15-21 to Sire Group C. Ultrasound examined safe and estimated due 9-18-21 to Advance G248S.
- Production: NR 4@103, YR 1@100.
- Dam's Production: NR 5@106, YR 4@106. IMF 1@117, REA 1@110.
- Daughter sells as Lot 290.
- Her 2017 daughter by Mill Bar Hickok 7242 posted an individual WWR 115 and was put back in the breeding herd where she now records a NR 2@101.
- She ranks in the top 2% for \$W index among proven cows.



KM Broken Bow 002

Sire of Lots 177-179

178 Cherry Crk Erica C223 S

Born: 09-06-2015 **18519793** **Tattoo: C223** **Cow**

#KM Broken Bow 002**
16764044 #Summitcrest Complete 1P55 #CF Right Design 1802 Summitcrest Elba 1M17 Basin Ambush 8161 #Summitcrest Princess 2J10 #CA Future Direction 5321 B/R Ruby of Tiffany 5144 #KMK Alliance 6595 187 #Ms CC Eisa Erica 0218 2504S
#R/M Ironstone 4047
Cherry Crk Eisa Erica 1196 S
17286523 #Cherry Crk Eisa Erica 8563



CED	BW	WW	YW	SC	DOC	HP	CEM	MILK	PAP
+3	+1.7	+68	+115	+90	+10	+12.7	+9	+27	+1.84
CW	MARB	RE	FAT	\$W	\$B	\$C			
+50	+68	+97	-.030	+71	+157	+261			

- AI bred on 12-9-20 to Cherry Crk Advance G248S. Pasture exposed from 12-15-20 to 3-15-21 to Sire Group C. Ultrasound examined safe and estimated due 9-17-21 to Advance G248S.
- Production: NR 3@98, YR 1@104.
- Dam's Production: BR 7@100, NR 7@103, YR 5@107. IMF 3@102, Rib Fat 3@88, Rump Fat 3@92. She sells as Lot 269.
- Maternal sister sells as Lot 307.
- She was recruited for the replacement roster after posting individual performance of BWR 99, WWR 105 and YWR 108.
- Her grandam is a second-generation Pathfinder.

179 Cherry Crk Blackcap C117 S [OHP]

Born: 08-24-2015 **18519810** **Tattoo: C117** **Cow**

#KM Broken Bow 002**
16764044 #Summitcrest Complete 1P55 #CF Right Design 1802 Summitcrest Elba 1M17 Basin Ambush 8161 #Summitcrest Princess 2J10 #Summitcrest Princess 2310 #KMK Alliance 6595 187 Ms CC Eva 8532 4592S #Nichols Extra H6 Ms CC Blackcap 6334-1574 S
Cherry Crk Allied 6531
Cherry Crk Blackcap 0915
16925221 #Ms CC Blackcap 1574 3516S

CED	BW	WW	YW	SC	DOC	HP	CEM	MILK	PAP
+10	-6	+55	+96	+29	+6	+13.2	+12	+24	+4.4
CW	MARB	RE	FAT	\$W	\$B	\$C			
+38	+55	+38	+013	+60	+130	+230			

- AI bred on 12-5-20 to CA Mountain Program 445. Pasture exposed from 12-15-20 to 3-15-21 to Sire Group B. Ultrasound examined safe and estimated due 11-23-21 to Sire Group B.
- Production: BR 4@97. Calving Interval: 4@366 days.
- Dam's Production: BR 8@99, NR 8@103, YR 6@102. IMF 4@107. She sells as Lot 273.
- She was a standout in her contemporary group with individual performance of BWR 97, WWR 108 and YWR 108. Her 2017 daughter by Mill Bar Hickok remains in the herd.
- Her dam, 091 has been a valiant producer putting three sons in the annual bull sale and two daughters in the herd.

5
Y
e
a
r

O
l
d
F
a
l
l

B
r
e
d

C
o
w
s

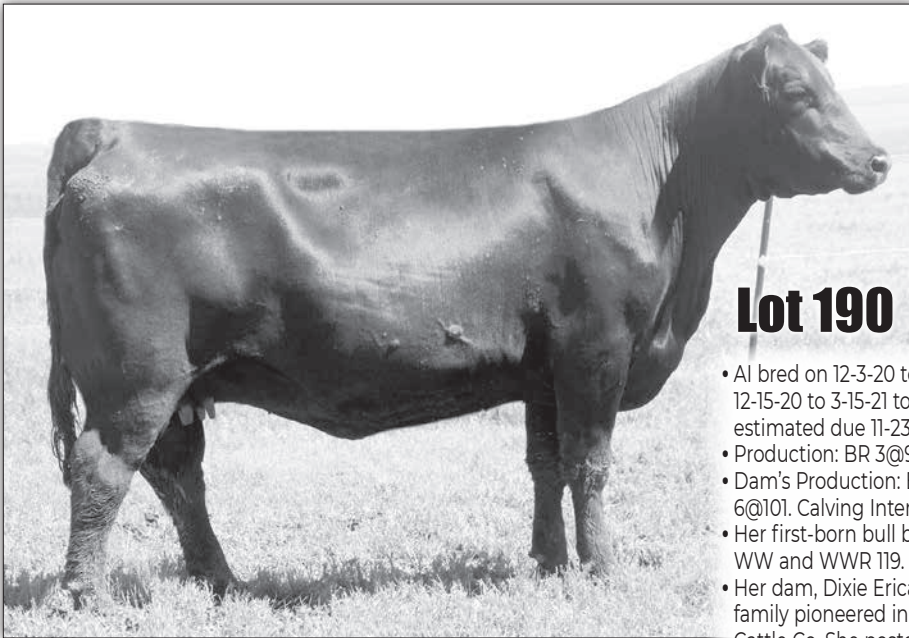

Lot 190



Cherry Crk Dixie Erica 3311M
Maternal sister to Lot 190.

- AI bred on 12-3-20 to Cherry Crk Stellar H30S. Pasture exposed from 12-15-20 to 3-15-21 to Sire Group B. Ultrasound examined safe and estimated due 11-23-21 to Sire Group B.
- Production: BR 3@97, NR 3@104, YR 1@104.
- Dam's Production: BR 6@98, NR 6@103, YR 6@103. IMF 6@101, REA 6@101. Calving Interval: 6@367 days.
- Her first-born bull by Mill Bar Hickok 7242 recorded a 72 lb BW, 858 lb WW and WWR 119. He sold in the 2019 bull sale.
- Her dam, Dixie Erica 7622, is consistent producer from the Dixie Erica family pioneered in the Rollin Rock herd and propagated at Ohlde Cattle Co. She posted individual performance of WWR 102, YWR 102, IMF ratio 113 and RE ratio 102.
- Her maternal sister was selected by Wes & Britney Spencer, Pierre SD from the 2018 Female Sale.

190 Cherry Crk Dixie Erica C252M

Born: 09-08-2015 1851991I Tattoo: C252 Cow

#**PA Power Tool 9108 #*GAR Predestined
 #**PA Full Power 1208 *Shamrocks Beebee Queen 3095
 16981588 *Pine View SQR Rita W091 #+GAR New Design 5050
 #Bon View New Design 878 +*Pine View Rita R084
Cherry Crk Dixie Erica 7622 #B/R New Design 036
 16567824 CC Dixie Erica 5316-980 M Bon View Gammer 85
 #+Whitstone Fly Traveler 3006
 CC Dixie Erica 740-5316 G

CED	BW	WW	YW	SC	DOC	HP	CEM	MILK	PAP
+8	-2	+54	+102	+64	+11	+7.8	+7	+31	+2.91
CW	MARB	RE	FAT	\$W	\$B	\$C			
+41	+59	+53	+010	+65	+139	+228			

191 Cherry Crk Eva C360 [OHP:PDF]

Born: 09-27-2015 1852850I Tattoo: C360 Cow

#HA Program 5652 *HA Future Direction 3540
 #Cherry Crk Program 0144 +HA Blackcap Lady 2782
 16933596 Ms CC Thunderella 3235 6192 #+HA Image Maker 0415
 #Cherry Crk Higher Standard Ms CC Thunderella 5362 3235
 #Cherry Crk Eva 4543 9160 #*LCC New Standard
 16704755 #Cherry Creek Eva 1521 4543 Ms CCR Dianna 3257 5372 M
 #Ironwood New Level
 CC Eva 0348-1521 M

CED	BW	WW	YW	SC	DOC	HP	CEM	MILK	PAP
+8	+0	+49	+91	+65	+11	+15.0	+6	+32	+2.75
CW	MARB	RE	FAT	\$W	\$B	\$C			
+31	+59	+35	-.009	+60	+121	+216			



Cherry Crk Eva 157 M

Maternal sister to Lot 191.

She is also the dam of the \$18,000 Cherry Crk Payweight C232 M.



Cherry Crk Payweight C232 M
His dam is a maternal sister to Lot 191.

- AI bred on 12-11-20 to DB Iconic G95. Pasture exposed from 12-15-20 to 3-15-21 to Sire Group C. Ultrasound examined safe and estimated due 9-19-21 to Iconic G95.
- Production: NR 4@98, YR 2@99. Calving Interval: 4@369 days.
- Dam's Production: BR 8@98, NR 8@106, YR 7@105. IMF 5@104, Rib Fat 5@97, Rump Fat 5@87.
- Maternal sister sells as Lot 98.
- She is a maternal sister to the featured lot 1 female in the 2018 Sale, Cherry Crk Eva 157M that produced the \$18,000 Cherry Crk Payweight C232M.
- Her dam is a second-generation Pathfinder dam that was also an individual performance standout posting a BWR 100, WWR 108, YWR 106, IMF ratio 122 and RE ratio 102.
- The grandam was not only a Pathfinder dam, but also produced three Pathfinder daughters.



Cherry Crk Blackcap G342 S

Daughter of Lot 192. Sells as Lot 291.



Connealy Counselor

Sire of Lots 192-195.



Cherry Crk Blackcap D7

Paternal sister to Lots 190-195. She sells as Lot 23.

192 Cherry Crk Blackcap C227 S [OHP]

Born: 09-06-2015 18519815 Tattoo: C227 Cow

#*Connealy Mentor 7374 #GAR Retail Product
 #**Connealy Counselor #Executa of Conanga 939
 16761497 Jaze of Conanga 234 #Connealy Lead On
 Jaycee of Conanga 233
 #KMK Alliance 6595 187 #Sitz Alliance 6595
 Cherry Crk Blackcap 6523 #+GAR Ext 916
 16291264 Ms CC Blackcap 15874563S #Connealy Lead On
 #Ms CC Blackcap 8545-1587 S

CED	BW	WW	YW	SC	DOC	HP	CEM	MILK	PAP
+5	+1.1	+48	+90	1+.91	+9	1+14.3	+2	+19	1+.44
CW	MARB	RE	FAT	\$W	\$B	\$C			
+25	+1.8	+6.3	-.013	+39	+109	+180			

- AI bred on 12-10-20 to SS Enforcer E812. Pasture exposed from 12-15-20 to 3-15-21 to Sire Group C. Ultrasound examined safe and estimated due 12-8-21 to Sire Group C.
- Production: YR 1@102. Calving Interval: 4@375 days.
- Dam's Production: BR 7@97, NR 7@101, YR 6@100. REA 5@103. Calving Interval: 8@368 days.
- Daughter sells as Lot 291.
- She is a paternal half sister to Erica of Ellston L5, a Baldridge donor dam and to the \$39,000 Select Sires feature Hoover Counselor N29.

193 Cherry Crk Duchess C189 S

Born: 09-03-2015 18519812 Tattoo: C189 Cow

#*Connealy Mentor 7374 #GAR Retail Product
 #**Connealy Counselor #Executa of Conanga 939
 16761497 Jaze of Conanga 234 #Connealy Lead On
 Jaycee of Conanga 233
 #*Connealy Contrast #Connealy Danny Boy
 Cherry Crk Duchess 6130 818 #Doris of Conanga 669
 16579576 Cherry Crk Duchess 371 6130S #KMK Alliance 6595 187
 Ms CC Duchess 346 371S

CED	BW	WW	YW	SC	DOC	HP	CEM	MILK	PAP
+8	-6	+50	+91	+1.25	+6	+16.5	+4	+21	+1.13
CW	MARB	RE	FAT	\$W	\$B	\$C			
+25	+3.3	+8.1	-.004	+49	+117	+198			

- AI bred on 12-13-20 to SS Enforcer E812. Pasture exposed from 12-15-20 to 3-15-21 to Sire Group C. Ultrasound examined safe and estimated due 9-17-21 to Enforcer E812.
- Production: BR 3@97, YR 2@107.
- Dam's Production: BR 5@100, NR 5@98, YR 4@95. IMF 4@105, REA 4@108, Rib Fat 4@99.
- Her 2019 son is an alumnus of the 2021 bull sale where he boasted a BWR 92, YWR 106.
- Her sire, Connealy Counselor is a Hoover Angus herd sire that made a strong showing in the ABS Sire Alliance where he ranked in the top 1% for Total Profit.

194 Cherry Crk Gal C250 S

Born: 09-08-2015 18519772 Tattoo: C250 Cow

#*Connealy Mentor 7374 #GAR Retail Product
 #**Connealy Counselor #Executa of Conanga 939
 16761497 Jaze of Conanga 234 #Connealy Lead On
 Jaycee of Conanga 233
 #*SS Objective T510 0T26 #SS Traveler 6807 T510
 +Cherry Crk Gal 1116 098S SS Miss Rita R011 7R8
 16926546 CCR Algoma Gal 20-1116 S #Bon View New Design 878
 GHY Rainy Algoma Gal 20

CED	BW	WW	YW	SC	DOC	HP	CEM	MILK	PAP
+9	-.1	+51	+90	+1.20	+8	+13.8	+5	+23	+1.94
CW	MARB	RE	FAT	\$W	\$B	\$C			
+21	+6.7	+5.6	-.014	+51	+119	+198			

- AI bred on 12-10-20 to SS Enforcer E812. Pasture exposed from 12-15-20 to 3-15-21 to Sire Group C. Ultrasound examined safe and estimated due 9-18-21 to Enforcer E812.
- Production: BR 4@94.
- Dam's Production: BR 5@99, YR 4@98. IMF 3@104, Rib Fat 3@87. Calving Interval: 5@364 days.
- Her dam is a flush sister to the dam of Lot 186.
- Maternal grandsire, SS Objective T510 0T26 is an Angus Sire Alliance graduate and a "four star" ABS carcass trait sire with rock solid accuracy.

195 Cherry Crk Samantha C316 S

Born: 09-14-2015 18519770 Tattoo: C316 Cow

#*Connealy Mentor 7374 #GAR Retail Product
 #**Connealy Counselor #Executa of Conanga 939
 16761497 Jaze of Conanga 234 #Connealy Lead On
 Jaycee of Conanga 233
 #*Mytty In Focus #SAF Focus of ER
 Cherry Crk Samantha 193 070S Mytty Countess 906
 16937369 Ms CC Samantha 165 193S #Bon View New Design 878
 #CC Samantha 6161 165

CED	BW	WW	YW	SC	DOC	HP	CEM	MILK	PAP
+5	+1.7	+51	+87	+1.09	+6	+12.0	+5	+26	+1.39
CW	MARB	RE	FAT	\$W	\$B	\$C			
+28	+3.0	+6.3	-.022	+54	+114	+192			

- AI bred on 12-11-20 to SS Enforcer E812. Pasture exposed from 12-15-20 to 3-15-21 to Sire Group C. Ultrasound examined safe and estimated due 11-6-21 to Sire Group C.
- Production: NR 3@100, YR 2@103. Calving Interval: 3@374 days.
- Dam's Production: NR 8@98, YR 7@97. REA 4@106, Rump Fat 4@82. Calving Interval: 8@368 days.
- Her dam was an individual performance standout recording a BWR 96, WWR 111, YWR 100, IMF ratio 123 and RE ratio 104.
- Her maternal sister by Styles Upgrade J59 posts BR 4@99, NR 4@105 and YR 4@104.

5 Year Old Fall Bred Cows

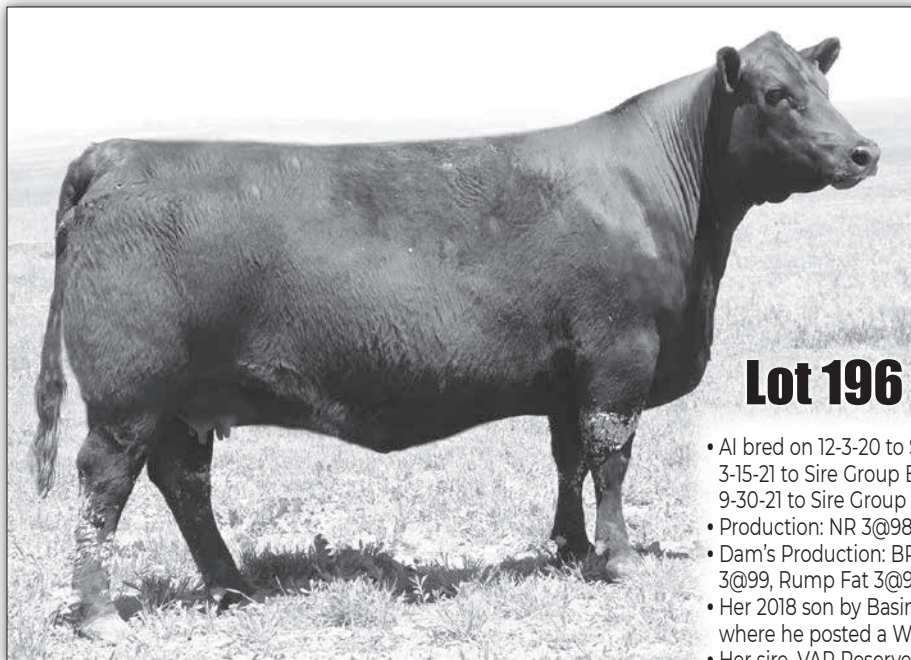

Cherry Crk Erica C237 S

Lot 196

- AI bred on 12-3-20 to SS Enforcer E812. Pasture exposed from 12-15-20 to 3-15-21 to Sire Group B. Ultrasound examined safe and estimated due 9-30-21 to Sire Group B.
- Production: NR 3@98, YR 1@106.
- Dam's Production: BR 6@94, NR 6@98, YR 5@98. REA 3@104, Rib Fat 3@99, Rump Fat 3@96. Calving Interval: 6@373 days.
- Her 2018 son by Basin Advance 3134 was a feature in the 2020 bull sale where he posted a WWR 108 and YWR 106.
- Her sire, VAR Reserve 1111 is an ABS featured sire and is one of the dominant sons of the \$440,000 Vintage and Herbster donor, Sandpoint Blackbird 8809 that has over \$7.5 million in progeny sales.

196 Cherry Crk Erica C237 S

Born: 09-07-2015 18519867 Tattoo: C239 Cow

#*B/R New Day 454 #*Boyd New Day 8005
 #*VAR Reserve 1111 B/R Ruby 1224
 16916944 +*Sandpoint Blackbird 8809 #*Connealy Onward
 +Riverbend Blackbird 4301
 Cherry Crk Extra 6504 8501 VNAR Ext 6002
Cherry Crk Elba Erica 1075 S #Cherry Crk Ella 4506 6504
 17396666 Ms CC Elba Erica 0163 5170S #Bon View New Design 878
 #Ms CC Elba Erica 245 0163 S

CED	BW	WW	YW	SC	DOC	HP	CEM	MILK	PAP
+10	-.8	+47	+84	+64	+15	+10.2	+9	+25	-.65
CW		MARB	RE	FAT	\$W		\$B	\$C	
+30		+.62	+.55	+.012	+53		+125	+217	

197 Cherry Crk Blackcap C283 S [OHP]

Born: 09-09-2015 18519851 Tattoo: C283 Cow

#*B/R New Day 454 #*Boyd New Day 8005
 #*VAR Reserve 1111 B/R Ruby 1224
 16916944 +*Sandpoint Blackbird 8809 #*Connealy Onward
 +Riverbend Blackbird 4301
 Cherry Crk Statement 9127 #*SS Objective T510 0T26
Cherry Crk Blackcap 2209 S Ms CC Mallory 1216 3207M
 17571766 Cherry Crk Blackcap 9223S #Nichols Extra K205
 Cherry Crk Blackcap 6567

CED	BW	WW	YW	SC	DOC	HP	CEM	MILK	PAP
+9	+1.0	+46	+86	+31	+18	+10.1	+7	+17	+.88
CW		MARB	RE	FAT	\$W		\$B	\$C	
+19		+.80	+.46	-.015	+39		+126	+220	

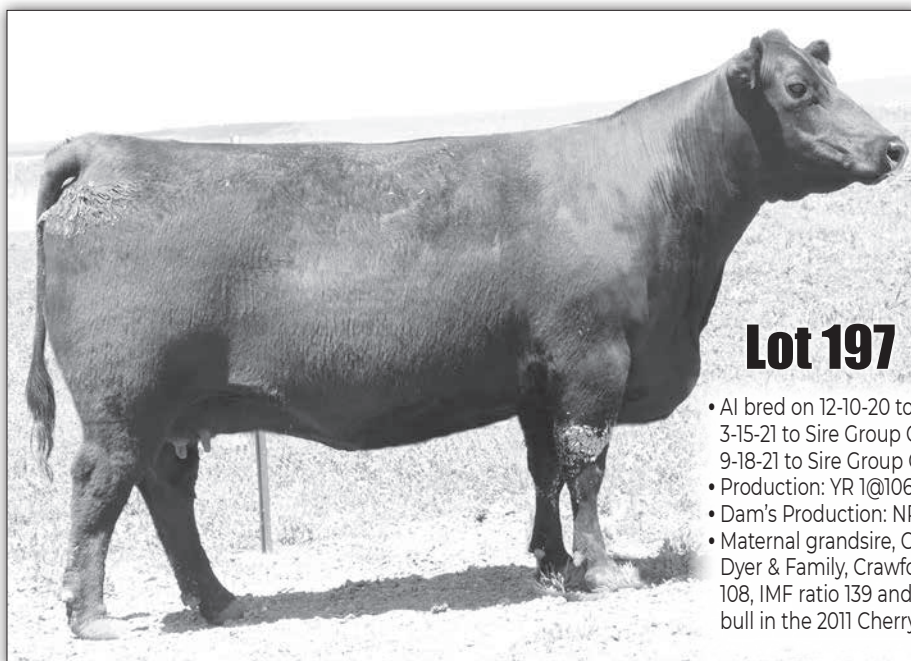

Cherry Crk Blackcap C283 S

Lot 197

- AI bred on 12-10-20 to S Whitlock 179. Pasture exposed from 12-15-20 to 3-15-21 to Sire Group C. Ultrasound examined safe and estimated due 9-18-21 to Sire Group C.
- Production: YR 1@106. Calving Interval: 3@366 days.
- Dam's Production: NR 2@96, YR 2@96. IMF 2@115, REA 2@102.
- Maternal grandsire, Cherry Crk Statement 9127 was selected by Mike Dyer & Family, Crawford NE after he posted a BWR 96, WWR 104, YWR 108, IMF ratio 139 and RE ratio 104. 9127 was the \$7,750 2nd top selling bull in the 2011 Cherry Crk Bull sale.



Sandpoint Blackbird 8809
Paternal grandam of Lots 198-201.



VAR Reserve 1111
Sire of Lots 198-201.

198 Cherry Crk Envita C197 S [OHP]

Born: 09-04-2015 **18519909** **Tattoo: C197** **Cow**
 #*B/R New Day 454 #*Boyd New Day 8005
 #**VAR Reserve 1111 B/R Ruby 1224
16916944 +*Sandpoint Blackbird 8809 #*Connealy Onward
 +Riverbend Blackbird 4301
 #KMK Alliance 6595 187
 Ms CC Eva 8532 4592S
#Cherry Crk Envita 7636 0242 Cherry Creek Classic 413
16925207 Cherry Crk Envita 4553S-7636 Ms CC Envita 1551 4553S

CED	BW	WW	YW	SC	DOC	HP	CEM	MILK	PAP
+4	+2.7	+55	+96	+7.9	+9	+13.1	+7	+31	-1.11
CW	MARB	RE	FAT	\$W	\$B	\$C			
+39	+4.6	+65	-.020	+59	+127	+221			

- AI bred on 12-10-20 to SS Enforcer E812. Pasture exposed from 12-15-20 to 3-15-21 to Sire Group C. Ultrasound examined safe and estimated due 10-7-21 to Sire Group C.
- Production: NR 4@100, YR 2@104. Calving Interval: 4@353 days.
- Dam's Production: NR 8@106, YR 2@104. REA 4@103, Rib Fat 4@98, Rump Fat 4@97. Calving Interval: 8@362 days. She sells as Lot 272.
- Her only son recorded a WWR 115 and YWR 113.
- Her dam is a Pathfinder cow that has put five sons in the annual bull sale and three daughters back in the herd.
- She recorded a PAP EPD in the top 4%.

200 Cherry Crk Blackcap C286 S [OHP]

Born: 09-10-2015 **18519881** **Tattoo: C286** **Cow**
 #*B/R New Day 454 #*Boyd New Day 8005
 #**VAR Reserve 1111 B/R Ruby 1224
16916944 +*Sandpoint Blackbird 8809 #*Connealy Onward
 +Riverbend Blackbird 4301
 #*N Bar Emulation EXT
 +Southern Rita 2767
Cherry Crk Blackcap 1102 S #CCR Rancher's Design 348S
17280451 Ms CC Blackcap 1138 582S +CCR Blackcap 733-1138 S

CED	BW	WW	YW	SC	DOC	HP	CEM	MILK	PAP
+10	-.4	+41	+84	+1.8	+22	+11.8	+8	+24	-2.11
CW	MARB	RE	FAT	\$W	\$B	\$C			
+30	+5.1	+50	+0.04	+42	+127	+224			

- AI bred 12-3-20 to SS Enforcer E812. Pasture exposed from 12-15-20 to 3-15-21 to Sire Group B. Ultrasound examined safe and estimated due 11-9-21 to Sire Group B.
- Production: NR 4@98, YR 2@100.
- Dam's Production: NR 7@100, YR 6@101. Calving Interval: 7@372 days.
- She has produced four consecutive sons.
- Note her PAP EPD that ranks her in the elite top 1% of proven cows.

199 Cherry Crk Blackcap C264 S [DDCOHP]

Born: 09-08-2015 **18519876** **Tattoo: C264** **Cow**
 #*B/R New Day 454 #*Boyd New Day 8005
 #**VAR Reserve 1111 B/R Ruby 1224
16916944 +*Sandpoint Blackbird 8809 #*Connealy Onward
 +Riverbend Blackbird 4301
 #*HA Image Maker 0415
 #*Apex Eriskay 5506
Cherry Crk Blackcap 160 S #Cherry Crk Higher Standard
17285583 Cherry Crk Blackcap 9167S Ms CC Blackcap 15874563S

CED	BW	WW	YW	SC	DOC	HP	CEM	MILK	PAP
+10	-.7	+41	+74	+5.4	+21	+5.6	+8	+32	+1.11
CW	MARB	RE	FAT	\$W	\$B	\$C			
+10	+8.1	+38	+0.01	+58	+109	+202			

- AI bred on 12-10-20 to SS Enforcer E812. Pasture exposed from 12-15-20 to 3-15-21 to Sire Group C. Ultrasound examined safe and estimated due 9-18-21 to Enforcer E812.
- Production: BR 4@98, YR 1@106.
- Dam's Production: BR 6@100, NR 6@97, YR 4@101. IMF 3@111. Calving Interval: 6@366 days.
- Her 2019 daughter by SF Speedway A187 posted a BWR 88, WWR 100, YWR 106 and is retained in the replacement pen.

201 Cherry Crk Gina C319 S

Born: 09-14-2015 **18519948** **Tattoo: C319** **Cow**
 #*B/R New Day 454 #*Boyd New Day 8005
 #**VAR Reserve 1111 B/R Ruby 1224
16916944 +*Sandpoint Blackbird 8809 #*Connealy Onward
 +Riverbend Blackbird 4301
 #*Connealy Lead On
 Altune of Conanga 6104
Ms Cherry Crk Gina 1318 5543 Basin Rainmaker 579W
15445140 MS CC 7336 Gina 1318 #MS CC Rito 7336

CED	BW	WW	YW	SC	DOC	HP	CEM	MILK	PAP
+9	+8	+37	+70	+5.8	+18	+11.1	+4	+27	+0.1
CW	MARB	RE	FAT	\$W	\$B	\$C			
+20	+4.6	+7.4	-.026	+41	+106	+193			

- AI bred on 12-11-20 to CA Mountain Program 445. Pasture exposed from 12-15-20 to 3-15-21 to Sire Group B. Ultrasound examined safe and estimated due 9-19-21 to Mountain Program 445.
- Production: BR 4@100, NR 4@98, YR 1@100.
- Dam's Production: NR 12@102, YR 11@101. IMF 9@105, REA 9@103, Rib Fat 9@84, Rump Fat 9@91. Calving Interval: 12@367 days.
- SydGen Enhance sired her 2019 son that was the herd sire selection of Rod Nelson, Lusk WY from the 2021 bull sale where he posted a PAP score 39.



Lot 202

- AI bred on 12-4-20 to Cherry Crk Advance G248S. Pasture exposed from 12-15-20 to 3-15-21 to Sire Group B. Ultrasound examined safe and estimated due 11-9-21 to Sire Group B.
- Production: NR 4@103, YR 2@102. Calving Interval: 4@372 days.
- Dam's Production: BR 9@94, NR 9@107, YR 8@107. IMF 5@110. Calving Interval: 9@369 days.
- She posted inspiring individual performance of BWR 91, WWR 109, YWR 106, IMF ratio 119 and RE ratio 101 prior to her induction in the Cherry Creek breeding program.
- Her 2017 daughter in the herd records a NR 2@107 and YR 1@116.
- Pathfinder cow.



Mohnen Long Haul 502
Sire of Lots 202-205.

202 Cherry Crk Lady C185 S [OHP]

Born: 09-02-2015 #18519992 Tattoo: C185 Cow

#*Mohnen Long Haul 502
17286792 Mohnen Zara 390

#*Mohnen Brushpopper 295
+Baldridge Blackbird M565
#Sitz Upward 307R
#Mohnen Zara 146
KCF Bennett Efficient
#CAR Miss Susie 308
#B/R New Design 323-9150
MS CC Lady 733 6336

#*Mohnen Long Distance 1639
#CAR Efficient 534
#Cherry Crk Lady 4581 0126S
16926437 Ms CC Lady 6334 4581S



CED	BW	WW	YW	SC	DOC	HP	CEM	MILK	PAP
+6	+0	+57	+104	+1.46	+17	+9.6	+4	+29	-.86
CW	MARB	RE	FAT	\$W	\$B	\$C			
+48	+.87	+.54	-.008	+66	+160	+263			

203 Cherry Crk Thunderella C321M [OHP]

Born: 09-15-2015 18511772 Tattoo: C321 Cow

SR Impression 2076
17394845 SR Evergreen 9039

#*Connealy Impression
#Connealy Reflection
Pearl Pammy of Conanga 194
#TC Total 410
SR Evergreen 3114
#*Connealy Right Answer 746
#*WK Miss Angus 7127
#HA Program 5652
Ms CC Thunderella 3235 6192

#*WK Bobcat
Cherry Crk Thunderella 254 M
17582984 +Ms CC Thunderella 6192 0141M

CED	BW	WW	YW	SC	DOC	HP	CEM	MILK	PAP
+7	+1.0	+57	+99	+1.12	+20	+10.0	+10	+25	+2.50
CW	MARB	RE	FAT	\$W	\$B	\$C			
+30	+.25	+.76	-.024	+59	+114	+205			

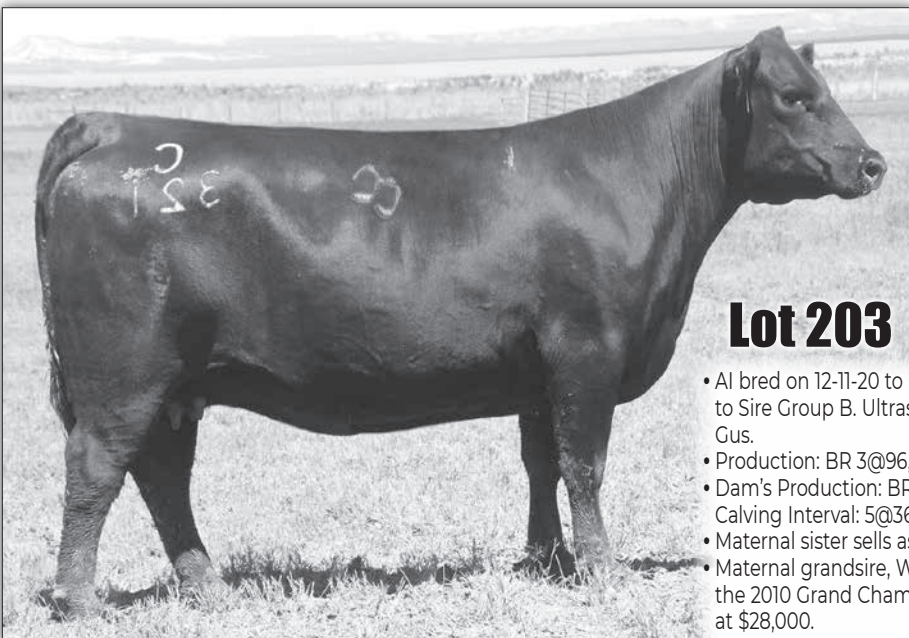

Lot 203

- AI bred on 12-11-20 to Circle L Gus. Pasture exposed from 12-15-20 to 3-15-21 to Sire Group B. Ultrasound examined safe and estimated due 9-19-21 to Gus.
- Production: BR 3@96, NR 3@97, YR 2@99. Calving Interval: 3@364 days.
- Dam's Production: BR 5@96, NR 5@105, YR 4@104. IMF 2@101, REA 2@105. Calving Interval: 5@361 days. She sells as Lot 247.
- Maternal sister sells as Lot 77.
- Maternal grandsire, WK Bobcat was the heaviest yearling weight bull in the 2010 Grand Champion Carload of Bulls and sold in the WK Bull Sale at \$28,000.
- She is a maternal sister to herd sire Cherry Crk Advance G230 S that posted a BWR 100, WWR 114 and YWR 111. Her 2018 maternal brother was the \$10,000 lot 1 bull of the 2020 bull sale to Craig O Kief, Wood Lake NE.



Cherry Crk Thunderella 254 M
Dam of Lot 203. Sells as Lot 247.



Ms CCR Dianna 3257 5372 M

3rd Dam of Lot 204.

204 Cherry Crk Bellemere C100 S [OHP]

Born: 08-21-2015 18519990 Tattoo: C100 Cow

#Mohnen Long Distance 1639 #Mohnen Brushpopper 295
#Mohnen Long Haul 502 +Baldridge Blackbird M565
17286792 Mohnen Zara 390 #Sitz Upward 307R
 #Mohnen Zara 146
 #Cherry Crk Higher Standard #LCC New Standard
Cherry Crk Bellemere 0121S Ms CCR Dianna 3257 5372 M
16942021 Ms CC Bellmere 1578 4557S #Connealy Lead On
 Ms CC Bellmere 6578-1578 S



CED	BW	WW	YW	SC	DOC	HP	CEM	MILK	PAP
+4	+1.1	+50	+91	+1.42	+14	+8.5	+3	+28	-48
CW	MARB	RE	FAT	\$W	\$B	\$C			
+28	+83	+62	-016	+58	+140	+239			

- AI bred on 12-3-20 to SS Enforcer E812. Pasture exposed from 12-15-20 to 3-15-21 to Sire Group B. Ultrasound examined safe and estimated due 9-11-21 to Enforcer E812.
- Production: NR 4@102, YR 2@102. Calving Interval: 4@373 days.
- Dam's Production: YR 4@101. IMF 5@107, REA 5@107, Rib Fat 5@93. Calving Interval: 8@368 days.
- Daughter sells as Lot 280.
- Maternal sister sells as Lot 242.
- She was the bell-ringer on ultrasound day posting an IMF ratio 111, RE ratio 119, Rib Fat ratio 78 and Rump Fat ratio 95.
- Her daughter in the sale posts a NR 1@101 with a 305-day calving interval while a maternal sister also in this sale posts a NR 7@102.

205 Cherry Crk Emily C258 S

Born: 09-08-2015 18520002 Tattoo: C258 Cow

#Mohnen Long Distance 1639 #Mohnen Brushpopper 295
#Mohnen Long Haul 502 +Baldridge Blackbird M565
17286792 Mohnen Zara 390 #Sitz Upward 307R
 #Mohnen Zara 146
 #Connealy Onward #Connealy Lead On
Ms Cherry Crk Emmily 5522S Altune of Conanga 6104
15445139 Ms CC Emmily 8561 3583S #JR Something Special
 MS CC Emma 5100-8561 S

CED	BW	WW	YW	SC	DOC	HP	CEM	MILK	PAP
+4	+1.7	+62	+103	+1.38	+20	+10.9	+5	+36	+61
CW	MARB	RE	FAT	\$W	\$B	\$C			
+46	+48	+66	-017	+78	+140	+248			

- AI bred on 12-3-20 to DB Iconic G95. Pasture exposed from 12-15-20 to 3-15-21 to Sire Group B. Ultrasound examined safe and estimated due 11-18-21 to Sire Group B.
- Production: NR 3@104, YR 2@109. Calving Interval: 3@338 days.
- Dam's Production: BR 8@97, NR 8@98, YR 8@101. IMF 7@104, REA 7@100, Rib Fat 7@89, Rump Fat 7@86. Calving Interval: 8@368 days.
- Maternal sister sells as Lot 212.
- She recorded individual performance that featured a WWR 105, YWR 103, RE ratio 105, Rib Fat ratio 72 and Rump Fat ratio 82.
- Her 2018 son posted a BWR 92, WWR 111, YWR 107 and was selected by Bruce Bummer, Casper WY.
- Her sire, Mohnen Long Haul 502 was the \$70,000 ABS selection from the 2013 Mohnen Angus sale.



SS Objective T510 0T26

Maternal grandsire of Lot 207.

206 Cherry Crk Envita C341S

Born: 09-22-2015 18511773 Tattoo: C341 Cow

#Sitz Upward 307R #Connealy Onward
#HAYNES Upward 307R 032 Sitz Henrietta Pride 81M
16793165 HAYNES New Day Susan T724 #Boyd New Day 8005
 #Haynes Susan FL 120L
 #Woodhill Mainline #Connealy Danny Boy
Cherry Crk Envita 1011 S #Woodhill Blackbird 1288-138K
17286519 +Ms CC Envita 3283-1555 BB #Bon View New Design 878
 CC Envita 0187-3283S

CED	BW	WW	YW	SC	DOC	HP	CEM	MILK	PAP
+4	+2.4	+67	+119	+61	+7	+17.9	+10	+37	-33
CW	MARB	RE	FAT	\$W	\$B	\$C			
+59	+28	+95	-011	+80	+148	+267			



- AI bred on 12-3-20 to CA Mountain Program 445. Pasture exposed from 12-15-20 to 3-15-21 to Sire Group B. Ultrasound examined safe and estimated due 9-11-21 to Mountain Program 445.
- Production: BR 4@98, NR 4@105, YR 3@103. Calving Interval: 4@362 days.
- Dam's Production: BR 6@100, NR 6@101, YR 3@101.
- Her sire, HAYNES Upward 307R 032 was the Cherry Creek selection from the 2011 Haynes Cattle Co Sale. He is one of the strongest calving ease "Upward" sons around with a double-digit CED. "Bryce" is a moderate framed bull who packs a lot of red meat with a \$B of +138. He sired the high-selling bull of the 2014 bull sale to Mike Dyer, Crawford NE.

207 Cherry Crk Gal 9124 C354S [OHP]

Born: 09-27-2015 18528498 Tattoo: C354 Cow

#HA Program 5652 *HA Future Direction 3540
+Cherry Crk Program 0144 +HA Blackcap Lady 2782
16933596 Ms CC Thunderella 3235 6192 #HA Image Maker 0415
 Ms CC Thunderella 5362 3235
 #SS Objective T510 0T26 #SS Traveler 6807 T510
+Cherry Crk Gal 1116 9124S SS Miss Rita R011 7R8
16582879 CCR Algoma Gal 20-1116 S #Bon View New Design 878
 GHY Rainy Algoma Gal 20

CED	BW	WW	YW	SC	DOC	HP	CEM	MILK	PAP
+6	+7	+40	+78	-.07	+13	+10.7	+5	+19	+1.63
CW	MARB	RE	FAT	\$W	\$B	\$C			
+23	+60	+31	-001	+34	+118	+200			

- AI bred on 12-11-20 to DB Iconic G95. Pasture exposed from 12-15-20 to 3-15-21 to Sire Group C. Ultrasound examined safe and estimated due 9-19-21 to Iconic G95.
- Production: YR 2@100. Calving Interval: 4@372 days.
- Dam's Production: BR 9@99, NR 9@97, YR 6@99. IMF 4@110, REA 4@101, Rib Fat 4@95, Rump Fat 4@97. Calving Interval: 9@369 days.
- Maternal sister sells as Lot 305.
- Her maternal sister in the sale recorded an astounding BW 73 lbs, adj 205-day wt 752 lbs, WWR 111, adj 365-day wt 1042 lbs, YWR 105.
- Cherry Crk Program 0144, the sire was a standout in his contemporary group posting individual performance of BWR 99, WWR 115 and YWR 112. Today he has over 90 progeny with an average WWR 102 and average YWR 102.

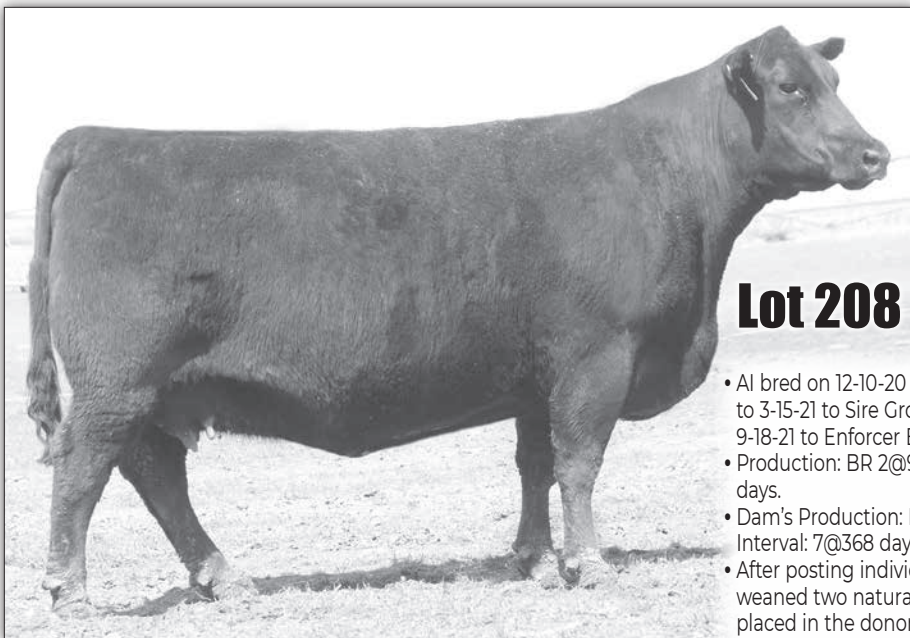

Lot 208



HAYNES Upward 307R 032
Sire of Lots 208 & 209.

- AI bred on 12-10-20 to SS Enforcer E812. Pasture exposed from 12-15-20 to 3-15-21 to Sire Group C. Ultrasound examined safe and estimated due 9-18-21 to Enforcer E812.
- Production: BR 2@99, NR 2@108, YR 2@107. Calving Interval: 3@365 days.
- Dam's Production: NR 7@106, YR 6@104. IMF 2@103, REA 2@104. Calving Interval: 7@368 days. She sells as Lot 268.
- After posting individual performance of WWR 107 and YWR 110, she weaned two natural calves recording a NR 2@108. Soon after she was placed in the donor pen and currently has a flush of 2020 born SD Advantage 6019 calves on the ground.
- Her 2018 son by Sitz Response 405C was chosen by JS Rankin Ranches, Shawnee, WY.
- Her 2016 maternal sister has a NR 3@101, and still another posts NR 2@105.

208 Cherry Crk Blackcap B308 S [OHP]

Born: 10-08-2014 **18176384** **Tattoo: B308** **Cow**
 #Sitz Upward 307R #*Connealy Onward
#*HAYNES Upward 307R 032 Sitz Henrietta Pride 81M
16793165 HAYNES New Day Susan T724 #+Boyd New Day 8005
 +Haynes Susan FL 120L
 #KMK Alliance 6595 187
 Ms CC Eva 8532 4592S
#Cherry Crk Blackcap 1095 S #Connealy Lead On
17280450 #Ms CC Blackcap 1587 5561S
 #Ms CC Blackcap 8545-1587 S

CED	BW	WW	YW	SC	DOC	HP	CEM	MILK	PAP
+9	+2.1	+65	+120	+80	+14	+11.8	+9	+36	+34
CW	MARB	RE	FAT		\$W	\$B	\$C		
+45	+26	+53	-.008		+77	+124	+234		

209 Cherry Crk Blackcap B296 S [OHP]

Born: 10-05-2014 **18176379** **Tattoo: B296** **Cow**
 #Sitz Upward 307R #*Connealy Onward
#*HAYNES Upward 307R 032 Sitz Henrietta Pride 81M
16793165 HAYNES New Day Susan T724 #+Boyd New Day 8005
 +Haynes Susan FL 120L
 #Bon View New Design 1407
 #*LCC New Standard
Cherry Crk Blackcap 0123 S LCC Sunset K3118
16926445 Ms CC Blackcap 15874563S #Connealy Lead On
 #Ms CC Blackcap 8545-1587 S

CED	BW	WW	YW	SC	DOC	HP	CEM	MILK	PAP
+7	+1.0	+57	+97	+78	+17	+13.4	+7	+26	+12
CW	MARB	RE	FAT		\$W	\$B	\$C		
+35	+58	+44	+0		+65	+128	+243		

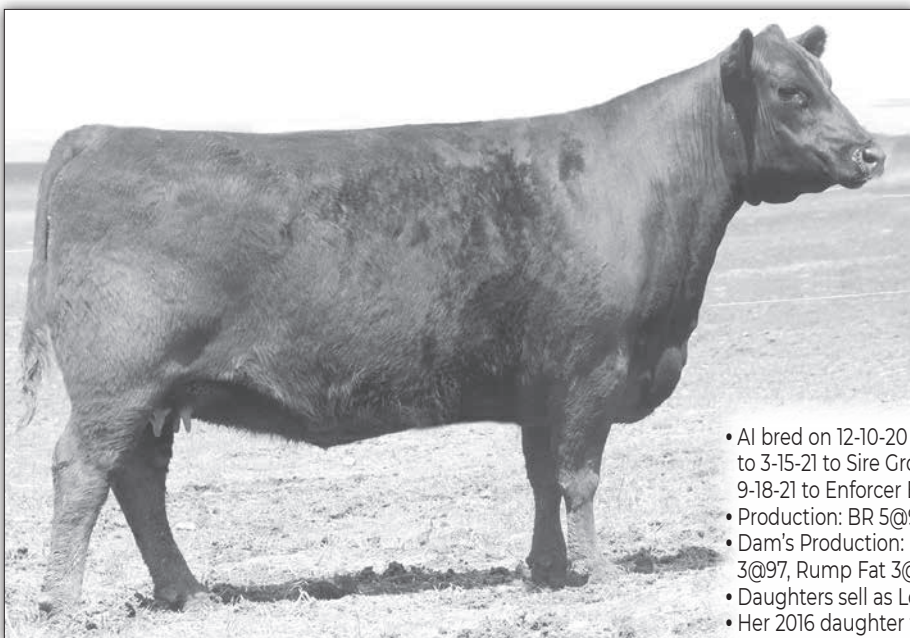

Cherry Crk Blackcap D85 S
Daughter of Lot 209. Sells as Lot 40.



SS Enforcer E812
A.I. Service sire of Lots 208 & 209.

- AI bred on 12-10-20 to SS Enforcer E812. Pasture exposed from 12-15-20 to 3-15-21 to Sire Group C. Ultrasound examined safe and estimated due 9-18-21 to Enforcer E812.
- Production: BR 5@98, NR 5@98, YR 2@103. IMF 1@106, REA 1@104.
- Dam's Production: BR 7@100, NR 7@99, YR 5@99. IMF 3@113, Rib Fat 3@97, Rump Fat 3@98. Calving Interval: 7@369 days.
- Daughters sell as Lots 40 and 300.
- Her 2016 daughter that sells recorded individual performance of WWR 110, YWR 104, IMF ratio 106, RE ratio 104, and flaunts progeny ratios of BR 3@94, NR 2@111 and YR 2@113.



Cherry Crk Blackcap B6 S

Paternal sister to Lot 213.



Ms CCR Dianna 3257 5372 M

Foundation 3rd dam of Lot 211.

210 Cherry Crk Lady B40 S [OHP] **Cow**

Born: 08-24-2014 18176402 Tattoo: B40 Cow

#HA Program 5652 *HA Future Direction 3540
 +Cherry Crk Program 0144 +HA Blackcap Lady 2782
 16933596 Ms CC Thunderella 3235 6192 #+HA Image Maker 0415
 Ms CC Thunderella 5362 3235
 #Woodhill Mainline #Connealy Danny Boy
 +Cherry Crk Lady 679 0260S #Woodhill Blackbird 1288-138K
 16926461 Cherry Crk Lady 151 679S #Nichols Extra H6
 #CCR Lady 1303-151 S

CED	BW	WW	YW	SC	DOC	HP	CEM	MILK	PAP
+5	+1.7	+65	+116	+63	+11	+12.8	+7	+21	+88
CW	MARB	RE	FAT	\$W	\$B	\$C			
+44	+38	+63	-.015	+61	+137	+240			

- All bred on 12-10-20 to DB Iconic G95. Pasture exposed from 12-15-20 to 3-15-21 to Sire Group C. Ultrasound examined safe and estimated due 9-18-21 to Iconic G95.
- Production: NR 3@102, YR 1@104.
- Dam's Production: NR 7@96. Calving Interval: 7@362 days.
- Her first-born son matched a WWR 105 and YWR 104 with a winning bid from JS Rankin Ranches, Shawnee, WY.

212 Cherry Crk Emily B282 S [OHP] **Cow**

Born: 10-03-2014 18176375 Tattoo: B282 Cow

#+SAF Connection #+SVF Gdar 216 LTD
 Cherry Crk Connection 043S +SAF Royal Queen 5084
 16926417 #Cherry Crk Erica 2508 8565 #Nichols Extra K205
 Ms CC Erica 0234 2508S
 #Connealy Lead On
 #*Connealy Onward Altune of Conanga 6104
 Ms Cherry Crk Emmily 5522S #JR Something Special
 15445139 Ms CC Emmily 8561 3583S MS CC Emma 5100-8561 S

CED	BW	WW	YW	SC	DOC	HP	CEM	MILK	PAP
+5	+3.0	+47	+87	+45	+24	+9.3	+8	+28	+130
CW	MARB	RE	FAT	\$W	\$B	\$C			
+36	+38	+34	-.007	+44	+129	+216			

- All bred 12-10-20 to SS Enforcer E812. Pasture exposed from 12-15-20 to 3-15-21 to Sire Group C. Ultrasound examined safe and estimated due 12-8-21 to Sire Group C.
- Production: NR 5@105, YR 4@98.
- Dam's Production: BR 8@97, NR 8@98, YR 8@101. IMF 7@104, REA 7@100, Rib Fat 7@89, Rump Fat 7@86. Calving Interval: 8@368 days.
- Maternal sister sells as Lot 205.
- Her sire, Cherry Crk Connection 043S, was held for in-herd use following his individual performance of BWR 100, WWR 118, and YWR 108. He has 3 daughters in the herd that have a collective nursing ratio of 7@104.
- Her maternal sister that sells boasts a NR 3@104 and YR 2@109, with a 338-day calving interval.

211 Cherry Crk Lady B167 S DDC [DDC:OHP] **Cow**

Born: 09-10-2014 18176361 Tattoo: B167 Cow

#HA Program 5652 *HA Future Direction 3540
 +Cherry Crk Program 0144 +HA Blackcap Lady 2782
 16933596 Ms CC Thunderella 3235 6192 #+HA Image Maker 0415
 Ms CC Thunderella 5362 3235
 #Cherry Crk Higher Standard #*LCC New Standard
 Cherry Crk Lady 6522 9212S Ms CCR Dianna 3257 5372 M
 16604336 Cherry Crk Lady 4561 6522 #*SS Objective T510 0126
 Ms CC Lady 1583 4561S

CED	BW	WW	YW	SC	DOC	HP	CEM	MILK	PAP
+9	+4	+50	+91	+80	+11	+12.6	+8	+25	+1.25
CW	MARB	RE	FAT	\$W	\$B	\$C			
+35	+84	+50	+002	+51	+142	+244			

- All bred 12-3-20 to SS Enforcer E812. Pasture exposed from 12-15-20 to 3-15-21 to Sire Group B. Ultrasound examined safe and estimated due 9-30-21 to Sire Group B.
- Production: BR 5@98, NR 5@95. Calving Interval: 5@360 days.
- Dam's Production: BR 5@96, NR 5@103, YR 5@100. IMF 4@117, REA 4@103. Calving Interval: 5@370 days.
- Her sire, Cherry Crk Program 0144, was a standout in his contemporary group posting individual performance of BWR 99, WWR 115, and YWR 112. Today he has over 90 progeny with an average WWR 102 and average YWR 102.

213 Cherry Crk Blackcap B125 S [OHP] **Cow**

Born: 09-06-2014 18186046 Tattoo: B125 Cow

#+GAR New Design 5050 #B/R New Design 036
 #*PA Safeguard 021 GAR Precision 706
 16772185 #+PA Lorna Marshall 2905-730 #+Woodhill Foresight
 Petes 2905 Dateline Marshall
 +GAR 65R Authority #Bon View New Design 1407
 Cherry Crk Blackcap 6567 GAR Precision 1019
 16026210 Ms CC Blackcap 6334-1574 S #+Cherry Creek Gold Stake 81
 MS CC Lady 733 6336

CED	BW	WW	YW	SC	DOC	HP	CEM	MILK	PAP
+2	+2.1	+43	+83	+13	+16	+10.5	+5	+19	-.02
CW	MARB	RE	FAT	\$W	\$B	\$C			
+37	+81	+57	-.012	+33	+161	+256			

- All bred on 12-5-20 to SS Enforcer E812. Pasture exposed from 12-15-20 to 3-15-21 to Sire Group B. Ultrasound examined safe and estimated due 9-11-21 to Enforcer E812.
- Production: NR 5@95, YR 4@95. REA 1@100, Rib Fat 1@100, Rump Fat 1@92. Calving Interval: 5@374 days.
- Dam's Production: YR 5@98. IMF 5@109, Rib Fat 5@91. Calving Interval: 7@365 days.
- Her sire, PA Safeguard 021, was a long-time ABS feature and Pathfinder Sire with tremendous across-the-board carcass EPDs based on 73 carcass progeny and 1,544 progeny ultrasounds.



Lot 214



Cherry Crk Samantha 2218 M
Dam of Lot 214.

- AI bred 12-11-20 to CA Mountain Program 445. Pasture exposed from 12-15-20 to 3-15-21 to Sire Group A. Ultrasound examined safe and estimated due 9-30-21 to Sire Group A.
- Production: BR 5@99, NR 5@105, YR 3@105.
- Dam's Production: BR 6@97, NR 6@105, YR 6@101. IMF 2@109, REA 2@104. Calving Interval: 6@364 days.
- Her individual performance was off the charts. She recorded a BWR 94, WWR 110, YWR 106, IMF ratio 119, and RE ratio 115. Her first-born son was a \$5,000 herd sire selection made by Bugas Ranch, Fort Bridger, WY, that had a 41 PAP score. She is the dam of numerous top-selling bulls in our annual sale the past 3 years.
- Her dam posted individual performance featuring a WWR 105, YWR 104, IMF ratio 118 and RE ratio. She is now a second-generation Pathfinder Dam that produced a \$6,000 son in the 2018 bull sale that had a PAP score 37. He was chosen by Roberts Cattle Co, Daniel, WY.

214 Cherry Crk Samantha B80 M

Born: 09-02-2014 #18179061 Tattoo: B80 Cow

#+SydGen 928 Destination 5420 #B/R Destination 727-928
 +Cherry Crk Destination 2513M #Shady Brook Entense 76D 29H
 17476475 Ms CCR Dianna 3257 5372 M #Nichols Extra H6
 #+SQ Credence 675 #SS Objective T510 OT26
 #Cherry Crk Samantha 2218 M +*Rita 3540 of 021 Rito III
 17575131 #+Cherry Crk Samantha 9249 #*SAV Final Answer 0035
 Ms CCR Samantha 3217 5358 M



CED	BW	WW	YW	SC	DOC	HP	CEM	MILK	PAP
+14	-.3	+65	+106	+85	+6	+13.5	+14	+33	-.11
CW	MARB	RE	FAT	\$W	\$B	\$C			
+32	+81	+54	+010	+84	+126	+246			

215 Cherry Crk Lass B181S

Born: 09-11-2014 #18215836 Tattoo: B181 Cow

#Mytty In Focus #SAF Focus of ER
 #AAR Ten X 7008 SA Mytty Countess 906
 15719841 #AAR Lady Kelton 5551 SAV Adaptor 2213
 #Basin Sensational +HSAF Lady Kelton 504B
 #7Z Sensation Lass 602 Gardens Sensation 039 S1
 12645156 7Z Approval Lady 1014 +Jolly R Lady 2012
 OSU Approval 170B
 TAR Blackbird 8701



CED	BW	WW	YW	SC	DOC	HP	CEM	MILK	PAP
+8	+4	+46	+86	+24	+9	+9.9	+11	+31	+16
CW	MARB	RE	FAT	\$W	\$B	\$C			
+38	+75	+50	-.008	+56	+145	+234			



Lot 215



DB Iconic G95
A.I. Service sire of Lot 215.

- AI bred on 12-4-20 to DB Iconic G95. Pasture exposed from 12-15-20 to 3-15-21 to Sire Group B. Ultrasound examined safe and estimated due 9-12-21 to Iconic G95.
- Production: BR 4@100, NR 4@103, YR 4@101. REA 1@103, Rib Fat 1@90. Calving Interval: 4@371 days.
- Dam's Production: BR 15@98, NR 15@106, YR 2@101. IMF 11@104, Rib Fat 11@97, Rump Fat 11@99.
- She reported individual performance of WWR 102, YWR 104, IMF ratio 108.
- Her sons have been featured in three consecutive Cherry Creek Bull Sales.



Cherry Crk Erica C237 S
Paternal sister to Lots 216-218. Sells as Lot 196.



Cherry Crk Blackcap C283 S
Paternal sister to Lots 216-218. Sells as Lot 197.

216 Cherry Crk Erica B70 S [OHP/DF] Cow

Born: 08-30-2014 **18186020** **Tattoo:** B70

##B/R New Day 454 ##Boyd New Day 8005
B/R Ruby 1224
#*Connealy Onward
+Riverbend Blackbird 4301
Cherry Crk Statement 9127
#*SS Objective T510 0T26
Ms CC Mallory 1216 3207M
#*LCC New Standard
Ms Cherry Crk Erica 968 5613

##VAR Reserve 1111**
16916944 +*Sandpoint Blackbird 8809

Cherry Crk Erica 2202 S
17571762 Cherry Crk Erica 5613 9203



CED	BW	WW	YW	SC	DOC	HP	CEM	MILK	PAP
+9	+1.9	+61	+109	+85	+28	+11.2	+8	+27	-69
CW	MARB	RE	FAT	\$W	\$B	\$C			
+41	+80	+40	+009	+65	+146	+261			

- AI bred on 12-6-20 to Cherry Crk Granite G20M. Pasture exposed from 12-15-20 to 3-15-21 to Cherry Crk Granite G20M. Ultrasound examined safe and estimated due 9-14-21.
- Production: NR 4@104, YR 4@105.
- Dam's Production: NR 6@98, YR 6@101. IMF 1@112. Calving Interval: 6@368 days. She sells as Lot 256.
- She entered the Cherry Creek breeding program after posting individual performance of WWR 104, YWR 107, and IMF ratio 112.
- Her 2018 son was the herd sire selection of Bruce Bummer, Casper, WY.
- She ranks in the top 10% for both PAP EPD and \$C Index.

217 Cherry Crk Envita B60 S Cow

Born: 08-27-2014 **18186016** **Tattoo:** B60

##B/R New Day 454 ##Boyd New Day 8005
B/R Ruby 1224
#*Connealy Onward
+Riverbend Blackbird 4301
Cherry Crk Daybreak 9187S
#MCC Daybreak
#Ms CC Envita 3512 5504S
#Nichols Extra K205
#Cherry Crk Envita 411 64S

##VAR Reserve 1111**
16916944 +*Sandpoint Blackbird 8809

Cherry Crk Envita 943 2223
17571767 +Cherry Crk Envita 64 943

CED	BW	WW	YW	SC	DOC	HP	CEM	MILK	PAP
+6	+2.5	+60	+112	+40	+19	+12.0	+9	+26	+0
CW	MARB	RE	FAT	\$W	\$B	\$C			
+39	+38	+72	-020	+57	+131	+224			

- AI bred on 1-15-21 to Cherry Crk Granite G20M. Pasture exposed from 11-20-20 to 3-15-21 to Cherry Crk Granite G20M. Ultrasound examined safe and estimated due 10-24-21.
- Production: BR 4@100, NR 4@104, YR 4@101.
- Dam's Production: BR 6@99, NR 6@97, YR 4@98. REA 2@107, Rump Fat 2@74. Calving Interval 6@369 days. She sells as Lot 255.
- Her 2017 son was the herd sire selection of Bruce Bummer, Casper, WY, while her 2018 daughter by Basin Advance 3134 is retained.

218 Cherry Crk Lady B192 S [OHP] Cow

Born: 09-12-2014 **18187615** **Tattoo:** B192

##B/R New Day 454 ##Boyd New Day 8005
B/R Ruby 1224
#*Connealy Onward
+Riverbend Blackbird 4301
Cherry Crk Statement 9127
#*SS Objective T510 0T26
Ms CC Mallory 1216 3207M
#*LCC New Standard
Ms Cherry Crk Erica 968 5613

##VAR Reserve 1111**
16916944 +*Sandpoint Blackbird 8809

Cherry Crk Lady 6795 849
15988271 Cherry Crk Lady 151 679S

CED	BW	WW	YW	SC	DOC	HP	CEM	MILK	PAP
+5	+1.8	+51	+96	+95	+17	+13.1	+4	+26	+68
CW	MARB	RE	FAT	\$W	\$B	\$C			
+31	+71	+37	-005	+51	+134	+231			

- AI bred on 12-3-20 to Circle L Gusto. Pasture exposed from 12-15-20 to 3-15-21 to Sire Group B. Ultrasound examined safe and estimated due 10-19-21 to Sire Group B.
- Production: NR 5@100, YR 4@100. Calving Interval: 5@367 days.
- Dam's Production: NR 6@102, YR 5@103. Calving Interval: 6@366 days.
- Her sire, VAR Reserve 1111, is an ABS featured sire and is one of the dominant sons of the \$440,000 Vintage and Herbster donor, Sandpoint Blackbird 8809, that has over \$7.5 million in progeny sales.

219 Cherry Crk Ella B90 S Cow

Born: 09-04-2014 **18185914** **Tattoo:** B90

##Mytty In Focus #SAF Focus of ER
Mytty Countess 906
#*Summitcrest Focus 2U66
Summitcrest Elba 1M17
#Vermilion Dateline 7078
Summitcrest Elba 1F43
#Connealy Frontline
#Connealy Forefront
Eileen Heartland Conanga6443
#*SAF Power Fix
MS CC Ella 7230 94 SHB

##Summitcrest Focus 2U66**
16265642 Summitcrest Elba 1M17

##Ms CC Ella 16 25295
14818825 MS CC Ella 94-16 S

CED	BW	WW	YW	SC	DOC	HP	CEM	MILK	PAP
+4	+1.7	+51	+87	+90	+26	+10.6	+9	+26	+1.35
CW	MARB	RE	FAT	\$W	\$B	\$C			
+33	+38	+25	+017	+54	+110	+204			

- AI bred 12-11-20 to DB Iconic G95. Pasture exposed from 12-15-20 to 3-15-21 to Sire Group C. Ultrasound examined safe and estimated due 9-19-21 to Iconic G95.
- Production: NR 5@102, YR 3@100. Calving Interval: 5@361 days.
- Dam's Production: NR 13@103, YR 12@101. Calving Interval: 13@364 days.
- Maternal sister sells as Lot 189.
- Also selling is her maternal sister by KCF Bennett Absolute that posted individual performance of WWR 112 and YWR 102.



Cherry Crk Gina B317 S

Lot 220

- AI bred 12-4-20 to Basin Advance 5016. Pasture exposed from 12-15-20 to 3-15-21 to Sire Group B. Ultrasound examined safe and estimated due 9-12-21 to Advance 5016.
- Production: NR 5@99, YR 3@99. Calving Interval: 5@369 days.
- Dam's Production: YR 3@99.
- Her first and second born sons are alumni of the 2018 and 2019 Bull Sales.
- Her service sire, Advance, was the \$29,000 feature of the 2016 Montana Performance Bull Coop Sale, representing the next step forward from his sire who sold at \$105,000 as top-selling bull of the 2014 Midland Test.

220 Cherry Crk Gina B317 S

Born: 10-08-2014 **18176389** **Tattoo:** B317 **Cow**

#*Connealy Impression #Connealy Reflection
 SR Impression 2076 Pearl Pammy of Conanga 194
 17394845 SR Evergreen 9039 #TC Total 410
 SR Evergreen 3114
 #Sitz Traveler 8180
Cherry Crk Gina 5543 9196S SAV Emulous 8145
 16633252 Ms Cherry Crk Gina 1318 5543 #*Connealy Onward
 MS CC 7336 Gina 1318

CED	BW	WW	YW	SC	DOC	HP	CEM	MILK	PAP
+9	+8	+61	+108	+1.17	+24	+10.2	+8	+16	+1.85
CW	MARB	RE	FAT		\$W	\$B	\$C		
+35	+59	+45	-0.11		+51	+139	+232		

221 Cherry Crk Thunderella B217M [OHP]

Born: 09-13-2014 **18198059** **Tattoo:** B217 **Cow**

#*Connealy Onward #Connealy Lead On
 #*Sitz Wisdom 481T Altune of Conanga 6104
 15636992 Sitz Elluna Elite 94P #Sitz New Design 349M
 Sitz Elluna Elite 163M
 #SAF Focus of ER
 #*Ms CC Thunderella 6192 0266M Mytty Countess 906
 16926952 Ms CC Thunderella 3235 6192 #*HA Image Maker 0415
 Ms CC Thunderella 5362 3235

CED	BW	WW	YW	SC	DOC	HP	CEM	MILK	PAP
+10	+1	+60	+120	+1.38	+18	+12.1	+11	+22	+7.9
CW	MARB	RE	FAT		\$W	\$B	\$C		
+40	+81	+41	+0.27		+58	+155	+272		



Cherry Crk Thunderella B217M

Lot 221

- AI bred 12-6-20 to Cherry Crk Granite G20M. Pasture exposed 11-20-20 to 3-15-21 to Cherry Crk Granite G20M. Ultrasound examined safe and estimated due 9-14-21.
- Production: BR 3@94, NR 3@95, YR 3@100. Calving Interval: 3@347 days.
- Dam's Production: BR 6@96, NR 6@101, YR 6@101. IMF 5@100, REA 5@104. Calving Interval: 6@364 days.
- She was an individual performance standout when she recorded a BWR 100, WWR 104, YWR 106, IMF ratio 124, and RE ratio 117.
- Her sire, Sitz Wisdom 481T, is one of the top-selling bulls of the 2008 Sitz Spring Sale and is now a KG Ranch herdsire and an Accelerated Genetics featured sire that offers a unique combination of calving ease, growth, and carcass excellence. His progeny are moderate framed and muscular, enjoying his breed-leading \$F and \$B values.



Cherry Crk Blackcap B6 S

Paternal sister to Lot 228 & 229. Sells as Lot 1.



Cherry Crk Envita B211 S

Paternal sister to Lot 230 & 231. Sells as Lot 2.

228 Cherry Crk Emily 9148 3349S [OHP]

Born: 09-01-2013 17862683 Tattoo: 3349 Cow

#PA Safeguard 021 16772185
 #PA Lorna Marshall 2905-730
 #SAV Final Answer 0035
 +Cherry Crk Emily 537 9148S 16633254
 Ms CC Emily 391 537S
 #B/R New Design 036
 GAR Precision 706
 #+Woodhill Foresight
 Petes 2905 Dateline Marshall
 #Sitz Traveler 8180
 SAV Emulous 8145
 #CCR Rancher's Design 348S
 #Ms CC Emily 023 391S

CED	BW	WW	YW	SC	DOC	HP	CEM	MILK	PAP
+2	+1.1	+47	+85	+1.46	+20	+12.7	+4	+34	+2.29
CW	MARB	RE	FAT	\$W	\$B	\$C			
+30	+.67	+.46	+.004	+58	+126	+214			

- AI bred on 12-9-20 to SS Enforcer E812. Pasture exposed from 12-15-20 to 3-15-21 to Sire Group C. Ultrasound examined safe and estimated due 9-17-21 to Enforcer E812.
- Production: BR 5@99, NR 5@97, YR 2@103.
- Dam's Production: BR 6@100, NR 6@99, YR 3@101. REA 4@102, Rib Fat 4@88, Rump Fat 4@82. Calving Interval: 7@374 days.
- Her only daughter in the herd is by "Journey" and she records BR 2@95, NR 2@106, and YR 1@100 on AHIR.

229 Cherry Crk Erica 3331S [OHP]

Born: 09-02-2013 17862679 Tattoo: 3331 Cow

#PA Safeguard 021 16772185
 #PA Lorna Marshall 2905-730
 #Nichols Extra K205
 #Cherry Crk Erica 2508 8565 16382299
 Ms CC Erica 0234 2508S
 #B/R New Design 036
 GAR Precision 706
 #+Woodhill Foresight
 Petes 2905 Dateline Marshall
 #Nichols Extra H6
 Nichols Black Heiress F346
 Conneely Forefront 688
 CCR Erica 3502-0234 S

CED	BW	WW	YW	SC	DOC	HP	CEM	MILK	PAP
+5	+1	+46	+94	+12	+21	+10.1	+6	+31	+1.73
CW	MARB	RE	FAT	\$W	\$B	\$C			
+40	+.85	+.57	+.004	+52	+158	+248			

- AI bred on 12-11-20 to DB Iconic G95. Pasture exposed from 12-15-20 to 3-15-21 to Sire Group C. Ultrasound examined safe and estimated due 9-19-21 to Iconic G95.
- Production: NR 4@95, YR 2@102. Calving Interval: 5@374 days.
- Dam's Production: BR 10@100, NR 10@98, YR 7@100. IMF 6@108, REA 6@103, Rump Fat 6@100. Calving Interval: 10@369 days.
- She has endured the production of 6 consecutive daughters including twin heifers in 2017.
- Her dam is a Pathfinder cow that brought 4 daughters into the breeding herd.

230 Cherry Crk Envita 943 3384S

Born: 08-20-2013 17869719 Tattoo: 3384 Cow

#**KM Broken Bow 002 16764044
 #Summitcrest Princess 0P12
 #Nichols Extra K205
 +Cherry Crk Envita 64 943 16561344
 #Summitcrest Complete 1P55
 #CF Right Design 1802
 Summitcrest Elba 1M17
 Basin Ambush 8161
 #Summitcrest Princess 2J10
 #Nichols Extra H6
 Nichols Black Heiress F346
 #Ironwood New Level
 Ms CC Envita 2132 411S

CED	BW	WW	YW	SC	DOC	HP	CEM	MILK	PAP
+10	-1.0	+56	+99	+43	+14	+14.4	+13	+30	+2.55
CW	MARB	RE	FAT	\$W	\$B	\$C			
+38	+.77	+.59	-.003	+68	+140	+247			

- AI bred on 12-4-20 to DB Iconic G95. Pasture exposed from 12-15-20 to 3-15-21 to Sire Group B. Ultrasound examined safe and estimated due 9-12-21 to Iconic G95.
- Production: NR 4@104, YR 2@105.
- Dam's Production: BR 8@100, NR 8@101, YR 7@102. IMF 6@110, Rib Fat 6@96, Rump Fat 6@90. Calving Interval: 8@369 days.
- Maternal sister sells as Lot 255.
- Her dam is an embryo transplant granddaughter of the foundation Ms CC Envita 2132 411S that has five daughters that post a collective nursing ratio of 104 on 26 calves, with two daughters achieving Pathfinder status.
- Her 2018 son by DL Dually was the herd sire selection of JS Rankin Ranches, Shawnee, WY.

231 Cherry Crk Blackcap 3371S [OHP]

Born: 09-04-2013 17862686 Tattoo: 3371 Cow

#**KM Broken Bow 002 16764044
 #Summitcrest Princess 0P12
 #Nichols Extra K205
 Cherry Crk Blackcap 9223S 16582819
 Cherry Crk Blackcap 6567
 #CF Right Design 1802
 Summitcrest Elba 1M17
 Basin Ambush 8161
 #Summitcrest Princess 2J10
 #Nichols Extra H6
 Nichols Black Heiress F346
 +GAR 65R Authority
 Ms CC Blackcap 6334-1574 S

CED	BW	WW	YW	SC	DOC	HP	CEM	MILK	PAP
+9	+5	+50	+84	+06	+16	+13.3	+13	+20	+2.12
CW	MARB	RE	FAT	\$W	\$B	\$C			
+28	+.97	+.59	+.022	+51	+144	+264			

- AI bred on 12-3-20 to SS Enforcer E812. Pasture exposed from 12-15-20 to 3-15-21 to Sire Group B. Ultrasound examined safe and estimated due 11-9-21 to Sire Group B.
- Production: BR 6@96. Calving Interval: 6@367 days.
- Dam's Production: YR 6@96. IMF 5@125. Calving Interval: 8@368 days.
- She was a standout on ultrasound day when she recorded an IMF of 7.41%, IMF ratio 152, RE 11.0, RE ratio 104.
- She ranks in the top 10% or better for MB EPD and \$M, \$G, and \$C.

7
Y
e
a
r

O
l
d
F
a
i
l
B
r
e
d
C
o
w
s

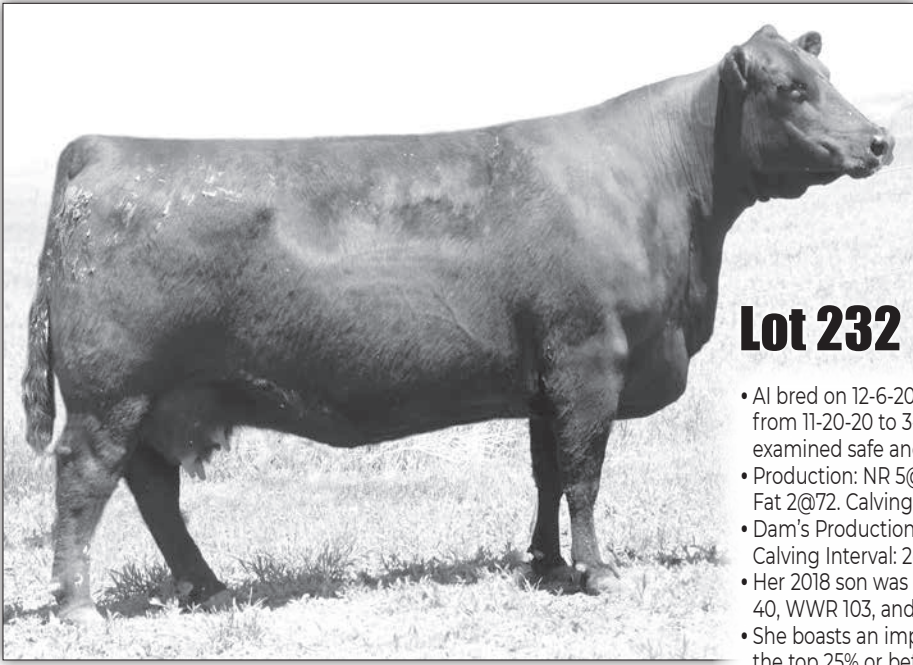

Cherry Crk Blackcap 395 S

Lot 232

- AI bred on 12-6-20 to Cherry Crk Granite G20M. Pasture exposed from 11-20-20 to 3-15-21 to Cherry Crk Granite G20M. Ultrasound examined safe and estimated due 9-14-21.
- Production: NR 5@100, YR 4@99. IMF 2@100, Rib Fat 2@66, Rump Fat 2@72. Calving Interval: 5@358 days.
- Dam's Production: BR 2@98, NR 2@98, YR 2@104. REA 2@103. Calving Interval: 2@368 days.
- Her 2018 son was a feature in the 2020 bull sale and posted a PAP 40, WWR 103, and YWR 101.
- She boasts an impressive EPD and \$Value profile with 14 traits in the top 25% or better.
- Her two daughters in the herd post a collective NR 3@109.

232 Cherry Crk Blackcap 395 S [OHP]

Born: 09-11-2013 **17867097** **Tattoo:** 395 **Cow**

#Sitz Upward 307R
#HAYNES Upward 307R 032
 16793165 HAYNES New Day Susan T724

#SydGen Mandate 6079
Cherry Crk Blackcap 1167
 17286548 #Cherry Crk Blackcap 7607

#*Connealy Onward
 Sitz Henrietta Pride 81M
 #+Boyd New Day 8005
 +Haynes Susan FL 120L
 #*SS Objective T510 0T26
 SydGen Gina 4235
 #+Dr J Analyst M250
 #Ms CC Blackcap 1587 5561S

CED	BW	WW	YW	SC	DOC	HP	CEM	MILK	PAP
+13	-1.0	+61	+113	+93	+8	+12.8	+9	+29	-.72
CW	MARB	RE	FAT	\$W	\$B	\$C			
+51	+44	+43	+004	+70	+146	+253			

233 Cherry Crk Thunderella 3294M [OHP]

Born: 10-21-2013 **17862676** **Tattoo:** 3294 **Cow**

#WK Reward
WK Reward 9389
 16447288 #WK Ms Traveler 4380

#+HA Power Alliance 1025
Cherry Crk Thunderella 7513M
 16567884 +Ms CC Thunderella 1243

+Connealy Network
 #WK Lola 1257
 Ahlgrens Explosion 4650
 WK MS Traveler 1609
 #Sitz Alliance 6595
 +HA Rito Lady 4167
 #SAF Fame
 +MS CC Thunderella 58-5362 E

CED	BW	WW	YW	SC	DOC	HP	CEM	MILK	PAP
-4	+4.8	+59	+97	+4.8	-1	+9.2	+6	+24	+1.19
CW	MARB	RE	FAT	\$W	\$B	\$C			
+35	+50	+43	+024	+48	+119	+187			

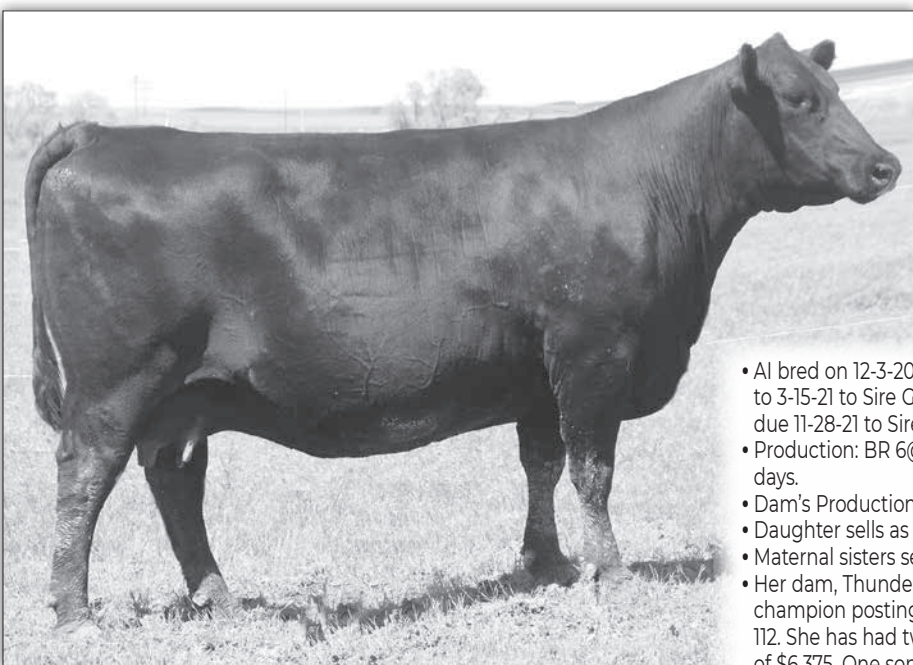

Cherry Crk Thunderella 3294M

Dam of Lot 233.

- AI bred on 12-3-20 to DB Iconic G95. Pasture exposed from 12-15-20 to 3-15-21 to Sire Group B. Ultrasound examined safe and estimated due 11-28-21 to Sire Group B.
- Production: BR 6@100, NR 6@103, YR 4@99. Calving Interval: 6@366 days.
- Dam's Production: BR 10@100, NR 10@102, YR 8@103.
- Daughter sells as Lot 299.
- Maternal sisters sell as Lots 78 and 248.
- Her dam, Thunderella 7513, was an individual performance champion posting a WWR 115, YWR 110, IMF ratio 108, and RE ratio 112. She has had two sons sell in the annual bull sale for an average of \$6,375. One son has been PAP scored at 38.
- Two of her maternal sisters are Pathfinder Dams posting a collective nursing ratio of 10@105.



Connealy Reflection

Paternal grandsire to Lots 234 & 235



SS Enforcer E812

A.I. Service sire to Lots 234, 236 & 237

234 Cherry Crk Lass 9242 3376S

Born: 09-23-2013 #17906513 Tattoo: 3376 Cow

#Connealy Reflection #Bon View New Design 878
 SITZ Reflection 127Y Happy Grill of Conanga 6260
 16862848 #Sitz Dateline 126S #Sitz Alliance 476P
 +Sitz Dateline 195N
 Cherry Crk Allied 6531 #KMK Alliance 6595 187
 Cherry Crk Lass 9104 9242 Ms CC Eva 8532 4592S
 16579593 Ms CC Lass 8022 9104 S RP 49TH Fortune
 Vermilion Lass 8022

CED	BW	WW	YW	SC	DOC	HP	CEM	MILK	PAP
+4	+1.7	+40	+79	+1.14	+7	+14.8	+7	+31	+1.04
CW	MARB	RE	FAT	\$W	\$B	\$C			
+17	+15	+11	+016	+45	+92	+179			

- AI bred on 12-4-20 to SS Enforcer E812. Pasture exposed from 12-15-20 to 3-15-21 to Sire Group B. Ultrasound examined safe and estimated due 9-12-21 to Enforcer E812.
- Production: NR 5@105, YR 3@104. Calving Interval: 6@368 days.
- Dam's Production: NR 3@98, YR 3@97. Calving Interval: 3@368 days.
- Pathfinder cow.

236 Cherry Crk Desirae 3279 S [OHP]

Born: 08-26-2013 17862675 Tattoo: 3279 Cow

##*SQ Credence 67S ##SS Objective T510 0T26
 ##*Basin Credence X951 #*Rita 3540 of 021 Rito 111
 16947449 #Hoover Dame #*SydGen CC87
 #Erica of Ellston C124
 #Papa Forte 1921
 #Bon View Gammer 85
 #Bon View New Design 878
 MS CC Bonus 388-393

CED	BW	WW	YW	SC	DOC	HP	CEM	MILK	PAP
+5	+2.1	+63	+105	+1.86	+9	+11.8	+5	+23	+3.92
CW	MARB	RE	FAT	\$W	\$B	\$C			
+43	+68	+41	-015	+61	+143	+242			

- AI bred on 12-4-20 to SS Enforcer E812. Pasture exposed from 12-15-20 to 3-15-21 to Sire Group B. Ultrasound examined safe and estimated due 9-12-21 to Enforcer E812.
- Production: NR 5@103, YR 4@102. Calving Interval: 5@370 days.
- Dam's Production: NR 8@102, YR 8@100. IMF 8@112, Rib Fat 8@93, Rump Fat 8@94. Calving Interval: 8@373 days.
- She recorded individual performance featuring a BWR 100, WWR 105, YWR 104, and RE ratio 104 prior to induction into the Cherry Creek breeding program.
- Her sire, Basin Credence X951, was the \$10,000-second-high selling bull of the 2012 Montana Performance Coop Bull Sale sired by the genomic breed leader Credence and out of the \$50,000 Hoover Dame, the full sister to Hoover Dam.

235 Cherry Crk Lady 3157 S [OHP]

Born: 10-01-2013 17862665 Tattoo: 3157 Cow

#Connealy Reflection #Bon View New Design 878
 SITZ Reflection 127Y Happy Grill of Conanga 6260
 16862848 #Sitz Dateline 126S #Sitz Alliance 476P
 +Sitz Dateline 195N
 #Woodhill Mainline #Connealy Danny Boy
 Cherry Crk Lady 6570 0187S #Woodhill Blackbird 1288-138K
 16926434 #Cherry Crk Lady 1583 6570 #Ironwood New Level
 Ms CC Lady 82 1583S

CED	BW	WW	YW	SC	DOC	HP	CEM	MILK	PAP
+5	+1.0	+54	+97	+0.80	+15	+11.9	+7	+31	+62
CW	MARB	RE	FAT	\$W	\$B	\$C			
+40	+45	+17	+036	+62	+123	+220			

- AI bred on 12-4-20 to SS Enforcer E812. Pasture exposed from 12-15-20 to 3-15-21 to Sire Group B. Ultrasound examined safe and estimated due 9-30-21 to Sire Group B.
- Production: NR 4@103, YR 3@101.
- Dam's Production: NR 6@104, YR 5@102. Calving Interval: 6@368 days.
- She produced two bull sale alumni in her first two calves.
- She has excellent foot score EPDs with top 2% Angle and top 25% Claw values.

237 Cherry Crk Bellcap 3393S

Born: 09-24-2013 17862690 Tattoo: 3393 Cow

#Connealy Reflection #Bon View New Design 878
 SITZ Reflection 127Y Happy Grill of Conanga 6260
 16862848 #Sitz Dateline 126S #Sitz Alliance 476P
 +Sitz Dateline 195N
 #Woodhill Mainline #Connealy Danny Boy
 Cherry Crk Bellcap 7618 983S #Woodhill Blackbird 1288-138K
 16582831 Cherry Crk Bellcap 8534 7618 #HA Power Alliance 1025
 MS CC Bellcap 3549-8534

CED	BW	WW	YW	SC	DOC	HP	CEM	MILK	PAP
+11	-8	+38	+74	+4.2	+21	+14.5	+13	+26	+32
CW	MARB	RE	FAT	\$W	\$B	\$C			
+19	+35	+20	+022	+43	+101	+203			

- AI bred on 12-10-20 to SS Enforcer E812. Pasture exposed from 12-15-20 to 3-15-21 to Sire Group C. Ultrasound examined safe and estimated due 9-18-21 to Enforcer E812.
- Production: BR 5@93, NR 5@96, YR 3@96. Calving Interval: 6@363 days.
- Dam's Production: BR 7@99, NR 7@99, YR 7@99.
- Daughter sells as Lot 302.
- Her 2017 daughter by Mill Bar Hickok 7242 reports BR 2@100, NR 2@104, and NR 1@104 to AHIR.
- Her dam is a Pathfinder cow.

7
Y
e
a
r

O
l
d

F
a
l
l

B
r
e
d

C
o
w
s

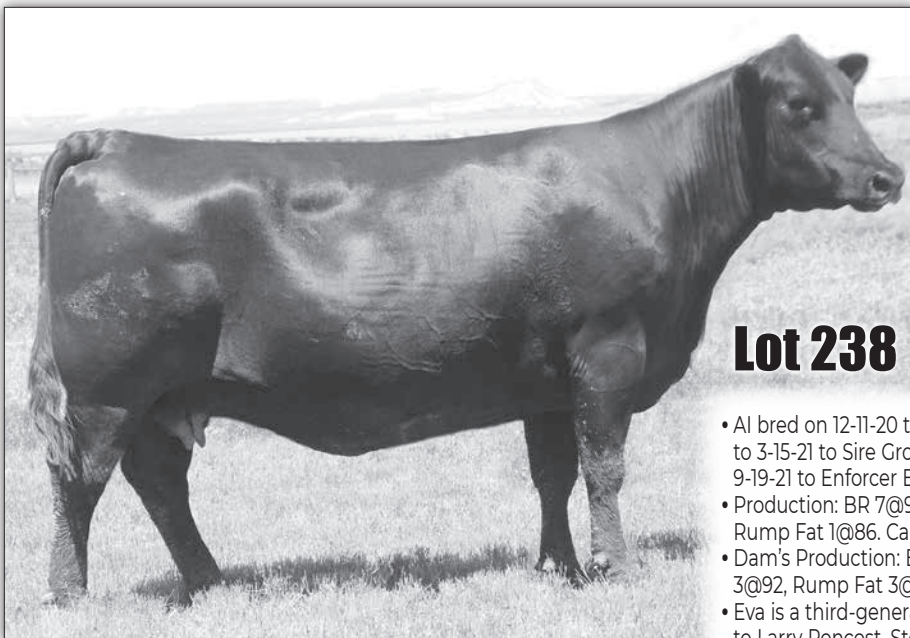

Lot 238



SS Enforcer E812
A.I. Service sire of Lot 238

- AI bred on 12-11-20 to SS Enforcer E812. Pasture exposed from 12-15-20 to 3-15-21 to Sire Group C. Ultrasound examined safe and estimated due 9-19-21 to Enforcer E812.
- Production: BR 7@99, NR 7@109, YR 5@105. REA 1@102, Rib Fat 1@58, Rump Fat 1@86. Calving Interval: 7@362 days.
- Dam's Production: BR 3@99, NR 3@107, YR 3@102. REA 3@102, Rib Fat 3@92, Rump Fat 3@86.
- Eva is a third-generation Pathfinder Dam that produced a \$6,000 son to Larry Poncost, Stoneham, CO; a \$6,000 son to Bruce Bummer, Capers, WY; and a \$4,750 herd sire for Equus Farms, Kersey, CO, in the 2016, 2017 and 2018 sales, respectively. Those 3 sons posted an average PAP score of 38.3.

238 Cherry Crk Eva 0116 243 M [OHP]

Born: 09-20-2012 #17571843 Tattoo: 243 Cow

#Sitz Upward 307R #*Connealy Onward
 #*HAYNES Upward 307R 032 Sitz Henrietta Pride 81M
 16793165 HAYNES New Day Susan T724 #+Boyd New Day 8005
 #+SAF Connection +Haynes Susan FL 120L
 #Ms CC Eva 4543 0116 #+SVF Gdar 216 LTD
 16933528 #Cherry Creek Eva 1521 4543 +SAF Royal Queen 5084
 #Ironwood New Level
 CC Eva 0348-1521 M

CED	BW	WW	YW	SC	DOC	HP	CEM	MILK	PAP
+6	+8	+57	+96	+36	+11	+11.7	+6	+37	+63
CW	MARB	RE	FAT	\$W	\$B	\$C			
+52	+47	+67	+0.05	+74	+144	+244			

239 Cherry Crk Thunderella 257 M [OHP]

Born: 10-03-2012 #17571844 Tattoo: 257 Cow

#Sitz Upward 307R #*Connealy Onward
 #*HAYNES Upward 307R 032 Sitz Henrietta Pride 81M
 16793165 HAYNES New Day Susan T724 #+Boyd New Day 8005
 #SydGen Mandate 6079 +Haynes Susan FL 120L
 #Ms CC Thunderella 5530 0149M #*SS Objective T510 0T26
 16937341 Ms CC Thunderella 5530 SydGen Gina 4235
 #B/R Destination 727-928
 +Ms CC Thunderella 5362 0226

CED	BW	WW	YW	SC	DOC	HP	CEM	MILK	PAP
+6	+2.8	+73	+127	+1.46	+9	+9.8	+7	+29	+2.31
CW	MARB	RE	FAT	\$W	\$B	\$C			
+54	+65	+40	+0.09	+75	+156	+253			

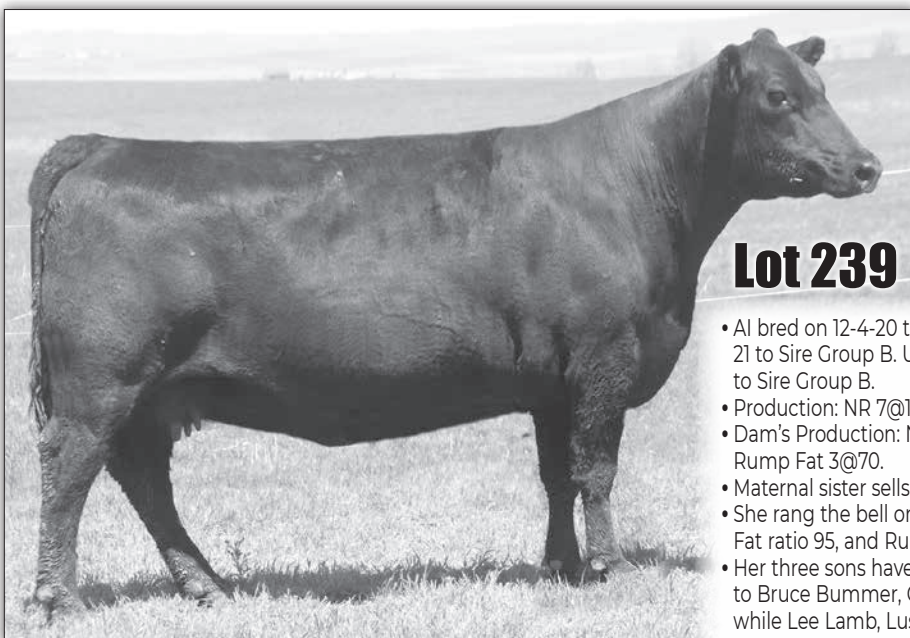

Lot 239



Circle L Gus
A.I. Service sire to Lot 239

- AI bred on 12-4-20 to Circle L Gus. Pasture exposed from 12-15-20 to 3-15-21 to Sire Group B. Ultrasound examined safe and estimated due 9-30-21 to Sire Group B.
- Production: NR 7@109, YR 5@104. Calving Interval: 7@369 days.
- Dam's Production: NR 3@100, YR 3@105. IMF 3@142, Rib Fat 3@88, Rump Fat 3@70.
- Maternal sister sells as Lot 46.
- She rang the bell on ultrasound day with a 7.02% IMF, IMF ratio 137, Rib Fat ratio 95, and Rump Fat ratio 81.
- Her three sons have all made the annual bull sale roster with two selling to Bruce Bummer, Casper, WY, at \$8,000 and \$6,000 in 2016 and 2017; while Lee Lamb, Lusk, WY brought one home in 2018. Those three bulls averaged 37.3 on their PAP score.
- Pathfinder cow.



Baldrige Isabel Y69
Paternal sister to Lots 240-242

240 Cherry Crk Envita 2188 S

Born: 08-30-2012 **17575234** **Tattoo: 2188** **Cow**

#Sitz Upward 307R #Connealy Onward
#Styles Upgrade J59 Sitz Henrietta Pride 81M
16244342 Plainview Lassie 71B #Bon View New Design 1407
 Plainview Lassie 92X
 #Nichols Extra H6
Cherry Crk Envita 3512 9133S #Nichols Extra H6
16582812 Ms CC Envita 1555 3512S Nichols Black Heiress F346
 *Kapp Corner Post
 +Ms CC Envita 3283-1555 BB

CED	BW	WW	YW	SC	DOC	HP	CEM	MILK	PAP
+6	+5	+49	+82	+84	+10	+13.2	+7	+40	+34
CW	MARB	RE	FAT	\$W	\$B	\$C			
+33	+51	+62	-004	+71	+124	+229			

- AI bred on 12-6-20 to Cherry Crk Granite G20M. Pasture exposed 11-20-20 to 3-15-21 to Cherry Crk Granite G20M. Ultrasound examined safe and estimated due 9-14-21.
- Production: NR 5@109, YR 4@113. IMF 2@117, REA 2@115.
- Dam's Production: NR 9@99, YR 5@102. REA 3@109. Calving Interval: 9@368 days.
- Her first-born son by PA Safeguard 021 recorded a WWR 115, YWR 125, IMF ratio 111, and RE ratio 114. He went on to become the \$13,000 top-selling bull of the 2016 Bull Sale selected by Bob and Gail Stoddard, Newcastle, WY.
- Her 2015 daughter by KCF Bennett Absolute in the herd posts a NR 2@105 and YR 2@103 on AHIR.

LOT 238 WWR 7-109

LOT 239 WWR 7-109

LOT 240 WWR 5-109

LOT 241 WWR 7-104

LOT 242 WWR 7-102

Nichols Extra K205

Maternal grandsire of
Lots 240-241



241 Cherry Crk Envita 2252 S

Born: 08-27-2012 **17575233** **Tattoo: 2252** **Cow**

#Sitz Upward 307R #Connealy Onward
#Styles Upgrade J59 Sitz Henrietta Pride 81M
16244342 Plainview Lassie 71B #Bon View New Design 1407
 Plainview Lassie 92X
 #Nichols Extra K205 #Nichols Extra H6
+Cherry Crk Envita 64 9202S Nichols Black Heiress F346
16582816 #Cherry Crk Envita 411 64S #Ironwood New Level
 Ms CC Envita 2132 411S

CED	BW	WW	YW	SC	DOC	HP	CEM	MILK	PAP
+14	-2.5	+54	+92	+1.52	+21	+15.8	+9	+32	+1.61
CW	MARB	RE	FAT	\$W	\$B	\$C			
+30	+55	+56	+006	+73	+120	+236			

- AI bred on 12-11-20 to SS Enforcer E812. Pasture exposed from 12-15-20 to 3-15-21 to Sire Group C. Ultrasound examined safe and estimated due 9-11-21 to Enforcer E812.
- Production: BR 7@99, NR 7@104, YR 5@101. IMF 1@119, REA 1@110. Calving Interval: 7@369 days.
- Dam's Production: BR 6@92, YR 5@95. IMF 3@109, Rib Fat 3@92, Rump Fat 3@97.
- Her 2015 son by KCF Bennett Absolute posted a BWR 97, WWR 104, YWR 102, and was selected by Bruce Bummer, Casper, WY.
- She boasts a CED in the top 3%, BW EPD in the top 2% and \$M value in the highest 4% of the Angus population.

242 Cherry Crk Bellemere 245 S [OHP]

Born: 08-31-2012 **18162936** **Tattoo: 245** **Cow**

#Sitz Upward 307R #Connealy Onward
#Styles Upgrade J59 Sitz Henrietta Pride 81M
16244342 Plainview Lassie 71B #Bon View New Design 1407
 Plainview Lassie 92X
 #Cherry Crk Higher Standard #LCC New Standard
Cherry Crk Bellemere 0121S Ms CCR Dianna 3257 5372 M
16942021 Ms CC Bellmere 1578 4557S #Connealy Lead On
 Ms CC Bellemere 6578-1578 S

CED	BW	WW	YW	SC	DOC	HP	CEM	MILK	PAP
+8	+2	+48	+84	+93	+11	+9.6	+8	+27	+61
CW	MARB	RE	FAT	\$W	\$B	\$C			
+25	+46	+62	+004	+57	+116	+218			

- AI bred on 12-11-20 to SS Enforcer E812. Pasture exposed from 12-15-20 to 3-15-21 to Sire Group B. Ultrasound examined safe and estimated due 9-19-21 to Enforcer E812.
- Production: NR 7@102, YR 5@100. REA 3@110, Rump Fat 3@85. Calving Interval: 7@369 days.
- Dam's Production: YR 4@101. IMF 5@107, REA 5@107, Rib Fat 5@93. Calving Interval: 8@368 days.
- Daughter sells as Lot 188.
- Maternal sister sells as Lot 204.
- Her 2019 son was selected by Paige Miller, Torrington, WY, and she has four daughters in the Cherry Creek breeding program.

M
a
t
u
r
e

F
a
l
l

B
r
e
d

C
o
w
s



Lot 245



Cherry Crk Envita 9164 3354 S

Maternal sister to Lot 245.
Sells as Lot 226.

- AI bred on 12-10-20 to SS Enforcer E812. Pasture exposed from 12-15-20 to 3-15-21 to Sire Group C. Ultrasound examined safe and estimated due 11-6-21 to Sire Group C.
- Production: NR 7@98, YR 3@102. IMF 1@117, Rib Fat 1@100. Calving Interval: 7@368 days.
- Dam's Production: NR 9@101, YR 8@100. REA 3@103. Calving Interval: 9@363 days.
- Maternal sister sells as Lot 226.
- Bruce Bummer, Casper, WY, selected her 2015 son after he recorded a WWR 113 and YWR 108.
- Her 2017 daughter was retained in the herd where she now records a NR 2@106 with a 313-day calving interval. Her maternal sister in this sale boasts a NR 5@102.

245 Cherry Crk Envita 2195 S [OHP]

Born: 09-01-2012 17575274 Tattoo: 2195 Cow

#Sitz Upward 307R #Connealy Onward
 #*EXAR Upshot 0562B Sitz Henrietta Pride 81M
 16541214 #+EXAR Barbara T020 #Isu Imaging Q 9111
 LCC Mc Henry Barbar MG382
 #Nichols Extra K205 #Nichols Extra H6
 Cherry Crk Envita 4553 9164S Nichols Black Heiress F346
 16582814 Ms CC Envita 1551 4553S #Connealy Lead On
 Ms CC Envita 3283-1551 BGB

CED	BW	WW	YW	SC	DOC	HP	CEM	MILK	PAP
+5	+2.9	+52	+93	+30	+24	+10.3	+10	+29	+62
CW	MARB	RE	FAT	\$W	\$B	\$C			
+39	+71	+59	+010	+55	+140	+239			

246 Cherry Crk Ella 2228 S

Born: 08-25-2012 17575277 Tattoo: 2228 Cow

#Sitz Upward 307R #Connealy Onward
 #*EXAR Upshot 0562B Sitz Henrietta Pride 81M
 16541214 #+EXAR Barbara T020 #Isu Imaging Q 9111
 LCC Mc Henry Barbar MG382
 #+HA Image Maker 0415 #Hero 6267 of RR 2418
 #Cherry Crk Ella 7563 969S HA Rito Blackcap 9038
 16582807 Cherry Crk Ella 4506 7563 #*Mytty In Focus
 #Cherry Creek Ella 2529 4506S

CED	BW	WW	YW	SC	DOC	HP	CEM	MILK	PAP
+3	+1.2	+57	+94	+67	+16	+12.0	+5	+28	+26
CW	MARB	RE	FAT	\$W	\$B	\$C			
+35	+74	+41	+037	+67	+129	+231			

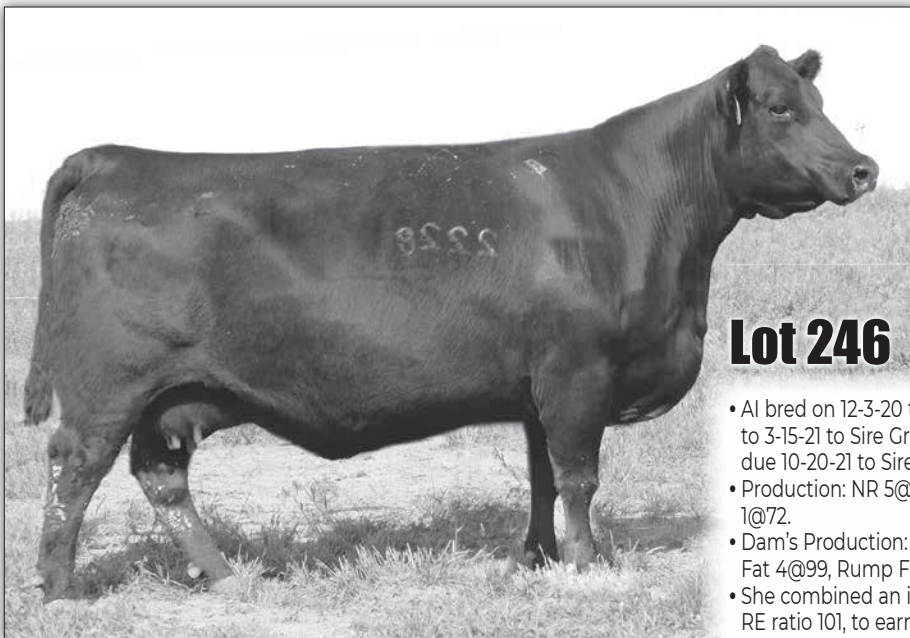

Lot 246

Cherry Crk Ella 2228 S

- AI bred on 12-3-20 to SS Enforcer E812. Pasture exposed from 12-15-20 to 3-15-21 to Sire Group B. Ultrasound examined safe and estimated due 10-20-21 to Sire Group B.
- Production: NR 5@102, YR 3@95. IMF 1@127, Rib Fat 1@76, Rump Fat 1@72.
- Dam's Production: NR 8@103, YR 5@103. IMF 4@119, REA 4@100, Rib Fat 4@99, Rump Fat 4@95. Calving Interval: 9@367 days.
- She combined an individual WWR 102, YWR 104, IMF ratio 134, and RE ratio 101, to earn her invitation to the Cherry Creek breeding herd.
- Her 2017 daughter in the herd records NR 2@117 and YR 1@106 on AHIR.

M
a
t
u
r
e
F
a
l
l
B
r
e
d
C
o
w
s



EXAR Upshot 0562B

Sire of Lot 250 and several more in this division

249 Cherry Crk Blackbird 2018

Born: 10-26-2012 17571742 Tattoo: 2018 Cow

21AR Bushwacker E31A #BCC Bushwacker 41-93
 21AR Bushwacker 0372 MS CC Blackcap 0196-211
 16764875 21AR Worthy Lass C757 #Basin Max 602C
 MS CC Worthy Lass 313-748
 #+*TC Franklin 619 #TC Total 410
 G Bar H Blackbird 0203 #TC Marcia 1069
 16730156 #G Bar H Blackbird 668 #Connealy Lead On
 G Bar H Blackbird P830

CED	BW	WW	YW	SC	DOC	HP	CEM	MILK	PAP
+8	+1.3	+56	+97	+9.4	+15	+9.4	+12	+34	-.02
CW	MARB	RE	FAT	\$W	\$B	\$C			
+34	+7.3	+3.3	+0.16	+71	+135	+245			

- AI bred on 12-11-20 to SS Enforcer E812. Pasture exposed from 12-15-20 to 3-15-21 to Sire Group C. Ultrasound examined safe and estimated due 11-6-21 to Sire Group C.
- Production: BR 5@98, NR 5@104, YR 4@100. IMF 1@108, REA 1@104, Rib Fat 1@92.
- Dam's Production: BR 2@94, YR 1@102. IMF 1@122, Rib Fat 1@80. Calving Interval: 2@349 days.
- 2018 has produced six consecutive bulls. Her first-born was the herd sire selection of Mike Dyer & Family, Crawford, NE, after he recorded a BWR 100, WWR 105, YWR 105, IMF 108, RE 104, and Rib Fat 92. Her 2018 son by DL Dually was chosen by JS Rankin Ranches, Shawnee, WY.

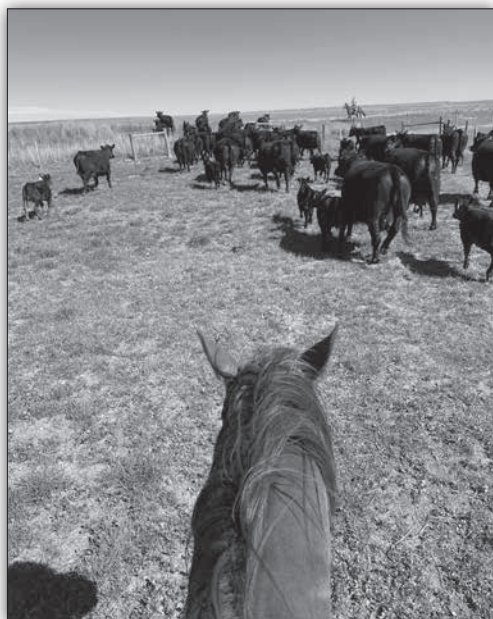

KMK Alliance 6595 187

Maternal grandsire of Lot 250

250 Cherry Crk Eisa Erica 2192 S

Born: 08-31-2012 17575279 Tattoo: 2192 Cow

#Sitz Upward 307R #*Connealy Onward
 #*EXAR Upshot 0562B Sitz Henrietta Pride 81M
 16541214 #+EXAR Barbara T020 #Isu Imaging Q 9111
 LCC Mc Henry Barbar MG382
 #KMK Alliance 6595 187 #Sitz Alliance 6595
 Cherry Crk Eisa Erica 91585 #+GAR Ext 916
 16582794 Ms CC Eisa Erica 0218 4530S #Bon View New Design 878
 +Ms CC Eisa Erica 7120 0218

CED	BW	WW	YW	SC	DOC	HP	CEM	MILK	PAP
+1	+3.1	+57	+96	+1.26	+6	+12.7	+9	+24	-1.37
CW	MARB	RE	FAT	\$W	\$B	\$C			
+35	+3.6	+5.7	+0.28	+58	+117	+220			

- AI bred on 12-10-20 to Cherry Crk Advance G248S. Pasture exposed from 12-15-20 to 3-15-21 to Sire Group C. Ultrasound examined safe and estimated due 9-18-21 to Advance G248S.
- Production: NR 7@99, YR 4@100. Calving Interval: 7@367 days.
- Dam's Production: BR 4@98, NR 4@97. REA 4@101, Rib Fat 4@89, Rump Fat 4@81. Calving Interval: 4@370 days.
- Daughter sells as Lot 298.
- Maternal sister sells as Lot 266.
- Her sire, EXAR Upshot 0562B, is a featured sire at ABS and ORigen and is a \$B trait leader. Upshot was the lead-off bull in the much-heralded Grand Champion Carload of Bulls at the 2011 NWSS before selling one half interest for \$200,000 in the 2011 Express Ranch Bull Sale.
- She ranks in the top 3% for PAP EPD.

251 Cherry Crk Ella 2008 S [OHP:DF]

Born: 08-25-2012 17571740 Tattoo: 2008 Cow

GO New Standard 84S #*LCC New Standard
 Go 84S New Standard 229W GO MS 49 Strategy 7N
 16460565 #GO MS Improvement 149R G Bar H Improvement 196M
 #GO Ms 019 Rito 255M
 +Cherry Crk Onward 8633 #*Connealy Onward
 Cherry Crk Ella 2521 0755 Ms CC Rose 0174-246
 16925218 #+Ms CC Ella 16 2521S #Connealy Forefront
 MS CC Ella 94-16 S

CED	BW	WW	YW	SC	DOC	HP	CEM	MILK	PAP
+4	+1.2	+48	+91	+1.07	+8	+13.4	+7	+29	+1.12
CW	MARB	RE	FAT	\$W	\$B	\$C			
+33	+3.0	+2.9	+0.02	+54	+120	+218			

- AI bred on 12-11-20 to SS Enforcer E812. Pasture exposed from 12-15-20 to 3-15-21 to Sire Group C. Ultrasound examined safe and estimated due 11-6-21 to Sire Group C.
- Production: BR 7@99, NR 7@97, YR 5@100. Calving Interval: 7@374 days.
- Dam's Production: YR 6@97. Calving Interval: 9@369 days.
- Her sire was bred in the George Ochsner & Sons program at Torrington, WY, where he reported an individual WWR 116 and YWR 121 with 142 weaning contemporaries. 229W left a legacy of 22 daughters in 3 herds with a collective nursing ratio of 89@101, while progeny ratios include WWR 72@102 and YWR 62@105.

M
a
t
u
r
e

F
a
l
l
B
r
e
d

C
o
w
s



Lot 252



Cherry Crk Elga G508 S

Daughter of Lot 252.
Sells as Lot 308.

- AI bred on 12-10-20 to GAR Ashland. Pasture exposed from 12-15-20 to 3-15-21 to Sire Group C. Ultrasound examined safe and estimated due 11-6-21 to Sire Group C.
- Production: BR 6@100, NR 6@100, YR 4@101. REA 2@105, Rib Fat 2@79, Rump Fat 2@87. Calving Interval: 6@374 days.
- Dam's Production: BR 4@99, NR 4@95, YR 3@99. IMF 3@108, REA 3@105, Rib Fat 3@96. Calving Interval: 4@370 days.
- Daughter sells as Lot 308.
- Her 2017 daughter by "Pay Raise 4886" recorded a BWR 100, WWR 108, and was returned to the herd where she weaned her first calf posting a NR 1@104.
- She ranks in the top 10% for both \$G and \$B values.

252 Cherry Crk Elga 2137 S [OHP]

Born: 09-07-2012 17575300 Tattoo: 2137 Cow

#+GAR New Design 5050 #B/R New Design 036
GAR Precision 706
#*PA Safeguard 021
16772185 #+PA Lorna Marshall 2905-730
#+Woodhill Foresight
Petes 2905 Dateline Marshall
#*SS Objective T510 0T26
#SS Traveler 6807 T510
Cherry Crk Elga 3539 7552
16471722 Ms CC Elga 0258 3539S
SS Miss Rita R011 7R8
Marcys 93 2000 2
Ms CC Elga 6513 0258



CED	BW	WW	YW	SC	DOC	HP	CEM	MILK	PAP
+3	+1.4	+50	+96	+46	+17	+9.3	+0	+22	+2.95
CW	MARB	RE	FAT	\$W	\$B	\$C			
+33	+86	+44	-010	+46	+153	+238			

253 Cherry Crk Envita B112 S

Born: 09-06-2014 18176355 Tattoo: B112 Cow

#+GAR New Design 5050 #B/R New Design 036
GAR Precision 706
#*PA Safeguard 021
16772185 #+PA Lorna Marshall 2905-730
#+Woodhill Foresight
Petes 2905 Dateline Marshall
#Nichols Extra K205
#Nichols Extra H6
#Cherry Crk Envita 7173 9505
16582822 Cherry Crk Envita 8301 7173
Nichols Black Heiress F346
#*LCC New Standard
MS CC Envita 4282 8301 B

CED	BW	WW	YW	SC	DOC	HP	CEM	MILK	PAP
+4	+6	+39	+78	+48	+23	+11.0	+8	+30	+2.71
CW	MARB	RE	FAT	\$W	\$B	\$C			
+30	+77	+43	+026	+44	+137	+229			



Lot 253



Basin Advance 5016

A.I. Service sire of Lot 253

- AI bred on 12-5-20 to Basin Advance 5016. Pasture exposed from 12-15-20 to 3-15-21 to Sire Group B. Ultrasound examined safe and estimated due 9-12-21 to Advance 5016.
- Production: NR 5@100, YR 3@105. Calving Interval: 5@367 days.
- Dam's Production: BR 7@100, NR 7@102, YR 7@97. REA 6@101. Calving Interval: 7@362 days.
- Maternal sisters sell as Lots 223 and 253.
- Her first-born son is an alumnus of the 2018 bull sale after posting a WWR 108 and YWR 110.
- Her sire, PA Safeguard 021, was a long-time ABS feature and Pathfinder Sire with tremendous across-the-board carcass EPDs based on 73 carcass progeny and 1544 progeny ultrasounds.



Lot 258



Quaker Hill Rampage 0A36
A.I. Service sire to Lot 258.

- AI bred on 12-4-20 to Quaker Hill Rampage 0A36. Pasture exposed from 12-15-20 to 3-15-21 to Sire Group B. Ultrasound examined safe and estimated due 9-12-21 to Rampage 0A36.
- Production: NR 8@107, YR 7@105. REA 3@103, Rump Fat 3@76. Calving Interval: 8@369 days.
- Dam's Production: BR 5@96, NR 5@101, YR 3@102. IMF 6@100, REA 6@102, Rib Fat 6@97, Rump Fat 6@98.
- This Pathfinder Dam has produced three high-selling sons, including the \$8,250 purchase of Randy Marton, Casper, WY, in 2015; a \$6,750 selection by Morris Cronk, Torrington, WY, in 2016; and the \$6,250 acquisition by Bruce Bummer, Casper, WY in 2018.
- She has two sons with an average PAP score 40.5.
- Her dam went to the donor pen following individual performance evaluation revealing a BWR 83, WWR 105, YWR 101, IMF ratio 120, and RE ratio 106.

258 Cherry Crk Rose 1140 M [DDF]

Born: 09-10-2011 #17300138 Tattoo: 1140 Cow

#*Connealy Onward #Connealy Lead On
 #Sitz Upward 307R Altune of Conanga 6104
 14963730 Sitz Henrietta Pride 81M #Sitz Value 7097
 Sitz Henrietta Pride 1370
 #*LCC New Standard #Bon View New Design 1407
 Ms CC Rose 3237-7397 LCC Sunset K3118
 15984376 Ms CC Rose 0175 3237 #Nichols Extra H6
 +CC Rose 02-0175

CED	BW	WW	YW	SC	DOC	HP	CEM	MILK	PAP
+13	-.7	+54	+101	+1.03	+13	+13.9	+8	+38	+1.23
CW	MARB	RE	FAT	\$W	\$B	\$C			
+51	+43	+66	+005	+73	+143	+252			

259 Cherry Crk Georgina 1192 M [OHP-DDF]

Born: 08-29-2011 #17280462 Tattoo: 1192 Cow

#LCC New Standard #Bon View New Design 1407
 #Cherry Crk Higher Standard LCC Sunset K3118
 15944206 Ms CCR Dianna 3257 5372 M #Nichols Extra H6
 Ms CC Dianna 8641 3257G
 #+Dr J Analyst M250 #BCC Bushwacker 41-93
 Cherry Crk Georgina 8517 GAR Precision 706
 16382296 #Cherry Crk Georgina 6569 #Boyd On Target 1083
 #CC Georgina 6579-1579 M

CED	BW	WW	YW	SC	DOC	HP	CEM	MILK	PAP
+6	+1.0	+56	+97	+59	+13	+17.5	+5	+32	-.16
CW	MARB	RE	FAT	\$W	\$B	\$C			
+32	+95	+33	+029	+67	+137	+246			



Lot 259



Cherry Crk Georgina D351
Daughter of Lot 259

- AI Bred on 12-9-20 to SS Enforcer E812. Pasture exposed from 12-15-20 to 3-15-21 to Sire Group C. Ultrasound examined safe and estimated due 10-27-21 to Sire Group C.
- Production: BR 8@97, NR 8@104, YR 6@102. IMF 3@107, REA 3@100. Calving Interval: 8@370 days.
- Dam's Production: NR 4@104, YR 4@103. IMF 6@119, REA 6@101. Calving Interval: 5@356 days.
- Daughter sells as Lot 293.
- Her individual performance resume included a BWR 90, WWR 102, YWR102, IMF ratio 130, and RE ratio 103.
- She has a progeny PAP score of 37 on one bull of the two herd sires selected by Mark Pettit, Pierce, CO, at \$9,000, and Bugas Ranch, Fort Bridger, WY, at \$5,500.



SydGen Forever Lady 4087
Paternal grandam of Lots 260 & 261



Woodhill Mainline
Sire of Lots 262 & 263

260 Cherry Crk Barbie 1065 S [OHP]

Born: 09-25-2011 #17286555 Tattoo: 1065 Cow

#+SAF Connection #+SVF Gdar 216 LTD
 #SydGen CC&7 15330743 SydGen Forever Lady 4087
 #Ironwood New Level Ironwood New Design 022 701
 Ms CC Barbie 449 45755 Wards Blackcap 6148 6309
 15087229 MS CC Bardcap 245-449 MS CC Lady 065-245

CED	BW	WW	YW	SC	DOC	HP	CEM	MILK	PAP
+7	+2	+45	+80	+98	+15	+15.8	+8	+33	+1.90
CW	MARB	RE	FAT	\$W	\$B	\$C			
+43	+25	+68	-.010	+54	+129	+223			

- AI bred on 12-4-20 to SS Enforcer E812. Pasture exposed from 12-15-20 to 3-15-21 to Sire Group B. Ultrasound examined safe and estimated due 11-28-21 to Sire Group B.
- Production: BR 8@99, NR 8@108, YR 6@106. REA 2@100, Rib Fat 2@90, Rump Fat 2@93. Calving Interval: 8@358 days.
- Dam's Production: NR 6@103, YR 6@100. REA 6@108. Calving Interval: 6@372 days.
- She has put four sons in CC Bull Sales with individual WW ratios of 110, 115, 102, and 115, respectively.
- Pathfinder cow.

261 Cherry Crk Eva 1068 S

Born: 09-06-2011 #17286553 Tattoo: 1068 Cow

#+SAF Connection #+SVF Gdar 216 LTD
 #SydGen CC&7 15330743 SydGen Forever Lady 4087
 #Ironwood New Level Ironwood New Design 022 701
 Ms CC Eva 8532 45925 Wards Blackcap 6148 6309
 15087231 CC Eva 3517-8532 S #Bon View Bando 598
 MS CC Eva 0325-3517

CED	BW	WW	YW	SC	DOC	HP	CEM	MILK	PAP
+7	-.6	+41	+79	+76	+12	+11.8	+9	+38	+1.47
CW	MARB	RE	FAT	\$W	\$B	\$C			
+45	+50	+76	-.017	+57	+153	+251			

- AI bred on 12-4-20 to SS Enforcer E812. Pasture exposed from 12-15-20 to 3-15-21 to Sire Group B. Ultrasound examined safe and estimated due 10-14-21 to Sire Group B.
- Production: BR 8@100, NR 8@106, YR 4@106. Calving Interval: 8@368 days.
- Dam's Production: BR 11@95, NR 11@101, YR 10@102. REA 9@107, Rump Fat 9@100. Calving Interval: 11@365 days.
- This Pathfinder Dam is the dam of the \$7,500 2nd top-selling selection of Jack Cobb Savery, WY, in the 2018 Cherry Creek Bull Sale.
- Her daughter by ICC Pay Raise 4886 is still in this herd having weaned her first calf posting a NR 1@107. A 2019 daughter posted an individual BWR 99, WWR 123, YWR 112, and was moved to the replacement pen.

262 Cherry Crk Envita 1122 S [OHP-WHF]

Born: 08-31-2011 17286499 Tattoo: 1122 Cow

#Connealy Danny Boy #Connealy Timeline
 #Woodhill Mainline 14793708 #Woodhill Blackbird 1288-138K
 #Morgans Direction 111 9901 #CA Future Direction 5321
 Cherry Crk Envita 1551 6564 MCC Barbie 9901 5205 797
 16295674 Ms CC Envita 3283-1551 BGB #+Cherry Creek Gold Stake 81
 CC Envita 0187-3283S

CED	BW	WW	YW	SC	DOC	HP	CEM	MILK	PAP
+7	-.6	+56	+90	+42	+11	+8.1	+13	+20	-1.19
CW	MARB	RE	FAT	\$W	\$B	\$C			
+37	+16	+58	+025	+57	+116	+204			

- AI bred on 12-4-20 to Cherry Crk Advance G248 S. Pasture exposed from 12-15-20 to 3-15-21 to Sire Group B. Ultrasound examined safe and estimated due 9-12-21 to Advance G248 S.
- Production: BR 7@93, NR 7@101, YR 4@101. REA 2@104, Rib Fat 2@88, Rump Fat 2@84.
- Dam's Production: BR 4@96, NR 4@98, YR 3@96. IMF 3@100, REA 3@101. Calving Interval: 9@366 days.
- Maternal sister sells as Lot 187.
- Her 2017 daughter was retained after she recorded an individual BWR 83 and WWR 113.
- She had sons in the 2017 and 2018 Cherry Creek Bull Sales.
- She ranks in the top 4% for PAP EPD.

263 Cherry Crk Lady 1143 S [OHP]

Born: 09-03-2011 +17286508 Tattoo: 1143 Cow

#Connealy Danny Boy #Connealy Timeline
 #Woodhill Mainline 14793708 #Woodhill Blackbird 1288-138K
 #Nichols Extra H6 #N Bar Emulation EXT
 Cherry Crk Lady 151 6795 Nichols Eileen May F261
 15985695 #CCR Lady 1303-151 S #+Cherry Creek Gold Stake 81
 MS CC 0214 Lady 1303

CED	BW	WW	YW	SC	DOC	HP	CEM	MILK	PAP
+8	+5	+47	+82	+23	+2	+9.7	+11	+20	+1.46
CW	MARB	RE	FAT	\$W	\$B	\$C			
+23	+58	+39	+015	+45	+112	+198			

- AI bred on 12-10-20 to SS Enforcer E812. Pasture exposed from 12-15-20 to 3-15-21 to Sire Group C. Ultrasound examined safe and estimated due 11-18-21 to Sire Group C.
- Production: BR 8@97, YR 3@95. IMF 3@110, Rib Fat 3@97, Rump Fat 3@98. Calving Interval: 8@365 days.
- Dam's Production: BR 6@98, YR 5@95. REA 19@100, Rib Fat 19@94, Rump Fat 19@99.
- She punched her ticket to the replacement pen with individual performance that featured a WWR 107, YWR 108, IMF ratio 118, and RE ratio 100.
- She has put three daughters back in the herd. They post a collective nursing ratio of 6@101.



Cherry Crk Blackcap 7573 M
Pathfinder maternal sister to Lot 182.



DB Iconic G95
A.I. Service sire of Lot 264.

- AI bred on 12-10-20 to DB Iconic G95. Pasture exposed from 12-15-20 to 3-15-21 to Sire Group C. Ultrasound examined safe and estimated due 9-18-21 to Iconic G95.
- Production: BR 8@96, NR 8@99, YR 6@100. IMF 3@101, REA 3@101, Rump Fat 3@95. Calving Interval: 8@364 days.
- Dam's Production: NR 6@104, YR 5@103. REA 5@106, Rump Fat 5@99. Calving Interval: 6@369 days.
- She recorded individual performance of BWR 95, WWR 105, YWR 105, IMF ratio 115, RE ratio 111, and was soon returned to the breeding herd.
- Her first born son was an \$8,000 herd sire selection by AzTx Cattle Co, Hereford, TX, and her next bull was the \$6,500 acquisition of Bruce Bummer, Casper, WY. Her 2015 daughter was chosen by Royce Mc Connell, Potter, NE, in the 2018 Female Sale.

264 Cherry Crk Blackcap 1060 M [MIF] Cow

Born: 09-26-2011 **17286600** **Tattoo:** 1060

*Connealy Product 568 #GAR Retail Product
#*Connealy Final Product Pride Fine of Conanga 566
15848422 #Ebonista of Conanga 471 #Connealy Deep Canyon 454
 #Nichols Extra H6 Ebonisa of Conanga 5469
#Ms CC Blackcap 1542 4548 #*N Bar Emulation EXT
15083864 +CC Blackcap 1172-1542 M Nichols Eileen May F261
 #Hyline Travel Agent
 #MS CC Blackcap 3116-1172

CED	BW	WW	YW	SC	DOC	HP	CEM	MILK	PAP
+6	+2	+50	+92	-.05	-3	+16.8	+10	+24	-.61
CW	MARB	RE	FAT	HDSOK			\$W	\$B	\$C
+32	+.56	+.38	+.034				+53	+121	+218

265 Cherry Crk Blackcap 1162 S [DOC-OHP] Cow

Born: 09-04-2011 **17285711** **Tattoo:** 1162

#*LCC New Standard #Bon View New Design 1407
#Cherry Crk Higher Standard LCC Sunset K3118
15944206 Ms CCR Dianna 3257 5372 M #Nichols Extra H6
 Cherry Creek Classic 413 Ms CC Dianna 8641 3257G
#Cherry Crk Blackcap 7578 #Hoff Head of The Class SC534
16471549 Ms CC Blackcap 15874563S +Ms CC Envita 3283 2142S
 #Connealy Lead On
 #Ms CC Blackcap 8545-1587 S

CED	BW	WW	YW	SC	DOC	HP	CEM	MILK	PAP
+5	+2.3	+52	+89	+23	+8	+11.6	+6	+29	+82
CW	MARB	RE	FAT	HDSOK			\$W	\$B	\$C
+39	+.34	+.67	+.013				+58	+130	+234



Cherry Crk Blackcap C199 S
Maternal sister to Lot 265. Sells as Lot 182.



Ms CCR Dianna 3257 5372 M
Paternal grandam to Lot 265 and dam of Cherry Crk Higher Standard.

- AI bred on 12-4-20 to SS Enforcer E812. Pasture exposed from 12-15-20 to 3-15-21 to Sire Group B. Ultrasound examined safe and estimated due 10-20-21 to Sire Group B.
- Production: NR 6@98, YR 4@99. IMF 1@102, Rib Fat 1@44, Rump Fat 1@48. Calving Interval: 8@362 days.
- Dam's Production: NR 6@100, YR 6@100. REA 11@109, Rib Fat 11@91, Rump Fat 11@96.
- Maternal sister sells as Lot 182.
- She has three sons worthy of the annual bull sale. They recorded individual weaning ratios of 106, 107, and 105, respectively.

**PICTURE THE POWER OF
THESE TWO BREED ICONS IN
CHERRY CRK HIGHER STANDARDS'
PEDIGREE!!!**



LCC Sunset K3118

Paternal great grandam of Lots 266 & 267.



Ms CCR Dianna 3257 5372 M

Paternal grandam of Lots 266 & 267.

266 Cherry Crk Eisa Erica 156 S [DDF]

Born: 08-24-2011 17285716 Tattoo: 156 Cow

#*LCC New Standard #Bon View New Design 1407
#Cherry Crk Higher Standard LCC Sunset K3118
15944206 Ms CCR Dianna 3257 5372 M #Nichols Extra H6
#KMK Alliance 6595 187 Ms CC Dianna 8641 3257G
#Sitz Alliance 6595
Cherry Crk Eisa Erica 9158S #+GAR Ext 916
16582794 Ms CC Eisa Erica 0218 4530S #Bon View New Design 878
+Ms CC Eisa Erica 7120 0218

CED	BW	WW	YW	SC	DOC	HP	CEM	MILK	PAP
+1	+1.8	+47	+81	+1.43	+10	+14.4	-2	+34	+07
CW	MARB	RE	FAT	\$W	\$B	\$C			
+30	+52	+51	+020	+59	+122	+221			

- AI bred on 12-9-20 to SS Enforcer E812. Pasture exposed from 12-15-20 to 3-15-21 to Sire Group C. Ultrasound examined safe and estimated due 9-17-21 to Sire Group C.
- Production: NR 6@99, YR 4@100. IMF 1@112, Rib Fat 1@83, Rump Fat 1@93. Calving Interval: 7@366 days.
- Dam's Production: BR 4@98, NR 4@97. REA 4@101, Rib Fat 4@89, Rump Fat 4@81. Calving Interval: 4@370 days.
- Maternal sister sells as Lot 266.
- She has produced 5 registered sons while her only daughter is retained in the herd, having weaned her first-born posting a nursing ratio of 1@109.

267 Cherry Crk Blackcap 1156 S [OHP-DDF]

Born: 09-30-2011 17285710 Tattoo: 1156 Cow

#*LCC New Standard #Bon View New Design 1407
#Cherry Crk Higher Standard LCC Sunset K3118
15944206 Ms CCR Dianna 3257 5372 M #Nichols Extra H6
#HA Power Alliance 1025 Ms CC Dianna 8641 3257G
#Sitz Alliance 6595
Cherry Crk Blackcap 449 7560 +HA Rito Lady 4167
16580827 MS CC Bardcap 245-449 Cherry Creek Endeavor 2101
MS CC Lady 065-245

CED	BW	WW	YW	SC	DOC	HP	CEM	MILK	PAP
+9	-1.2	+30	+54	+60	-10	+16.7	+5	+28	-1.26
CW	MARB	RE	FAT	\$W	\$B	\$C			
+13	+49	+40	+028	+41	+101	+196			

- AI bred on 12-3-21 to SS Enforcer E812. Pasture exposed from 12-15-20 to 3-15-21 to Sire Group B. Ultrasound examined safe and estimated due 9-11-21 to Enforcer E812.
- Production: BR 7@99, YR 5@97. REA 2@104, Rump Fat 2@91. Calving Interval: 8@367 days
- Dam's Production: BR 7@100, NR 7@96, YR 4@97.
- She has produced five registered sons for Cherry Creek customers.
- She ranks in the top 3% of proven cows for PAP EPD.

268 Cherry Crk Blackcap 1095 S [OHP]

Born: 09-05-2011 #17280450 Tattoo: 1095 Cow

#KMK Alliance 6595 187 #Sitz Alliance 6595
Cherry Crk Allied 6531 #+GAR Ext 916
15944203 Ms CC Eva 8532 4592S #Ironwood New Level
#Connealy Lead On CC Eva 3517-8532 S
#Connealy Leadtime
#Ms CC Blackcap 1587 5561S Eligence Plus of Conanga
15442409 #Ms CC Blackcap 8545-1587 S #+Cherry Creek Gold Stake 81
+Ms CC Blackcap 4274 8545

CED	BW	WW	YW	SC	DOC	HP	CEM	MILK	PAP
+8	+1.3	+59	+104	-.08	+14	+10.4	+10	+36	+1.25
CW	MARB	RE	FAT	\$W	\$B	\$C			
+42	+33	+70	-.023	+73	+126	+225			

- AI bred on 12-3-20 to SS Enforcer E812. Pasture exposed from 12-15-20 to 3-15-21 to Sire Group B. Ultrasound examined safe and estimated due 11-18-21 to Sire Group B.
- Production: BR 8@100, NR 8@106, YR 6@104. IMF 2@103, REA 2@104. Calving Interval: 8@367 days.
- Dam's Production: BR 6@99, NR 6@105, YR 6@105. REA 6@109, Rib Fat 6@86, Rump Fat 6@84. Calving Interval: 6@369 days.
- Her first-born son posted a WWR 103, YWR 101, IMF ratio 127, RE ratio 106, and became the herd sire selection of Bruce Bummer, Casper, WY.
- Her 2014 daughter records BR 2@99, NR 2@108, YR 2@107, and was moved to the donor pen. Her 2016 daughter has a NR 3@101 and still another posts NR 2@105.
- She is a third-generation Pathfinder cow.

269 Cherry Crk Eisa Erica 1196 S

Born: 09-09-2011 17286523 Tattoo: 1196 Cow

#CA Future Direction 5321 #GAR Precision 1680
#*R/M Ironstone 4047 CA Miss Power Fix 308
14954578 B/R Ruby of Tiffany 5144 #B/R New Design 323
#Sitz Alliance 6595
#KMK Alliance 6595 187 #+GAR Ext 916
#Cherry Crk Eisa Erica 8563 Connealy Forefront 688
16448463 #Ms CC Eisa Erica 0218 2504S +Ms CC Eisa Erica 7120 0218

CED	BW	WW	YW	SC	DOC	HP	CEM	MILK	PAP
+1	+3.3	+67	+118	+88	+3	+11.4	+6	+26	+2.40
CW	MARB	RE	FAT	\$W	\$B	\$C			
+51	+37	+74	-.018	+60	+148	+226			

- AI bred on 12-10-20 to DB Iconic G95. Pasture exposed from 12-15-20 to 3-15-21 to Sire Group C. Ultrasound examined safe and estimated due 9-18-21 to Iconic G95.
- Production record: BR 7@100, NR 7@103, YR 5@107. IMF 3@102, Rib Fat 3@88, Rump Fat 3@92.
- Dam's Production: NR 7@105, YR 7@105. IMF 5@105, REA 5@100, Rib Fat 5@90. Calving Interval: 7@367 days.
- Daughter sells as Lot 178.
- She originally earned her admission to the Cherry Creek breeding program with individual performance that featured a WWR 115 and YWR 118.
- Her 2018 son was the herd sire selection of JS Rankin Ranches, Shawnee, WY. Her 2015 daughter recorded a BWR 99, WWR 105, and YWR 108, while her 2019 daughter posted an individual BWR 99 and WWR 105, YWR 105. Both of those daughters will sell.
- Her dam is a second-generation Pathfinder.

**F
o
u
n
d
a
t
i
o
n

F
a
i
l

B
r
e
d

C
o
w
s**

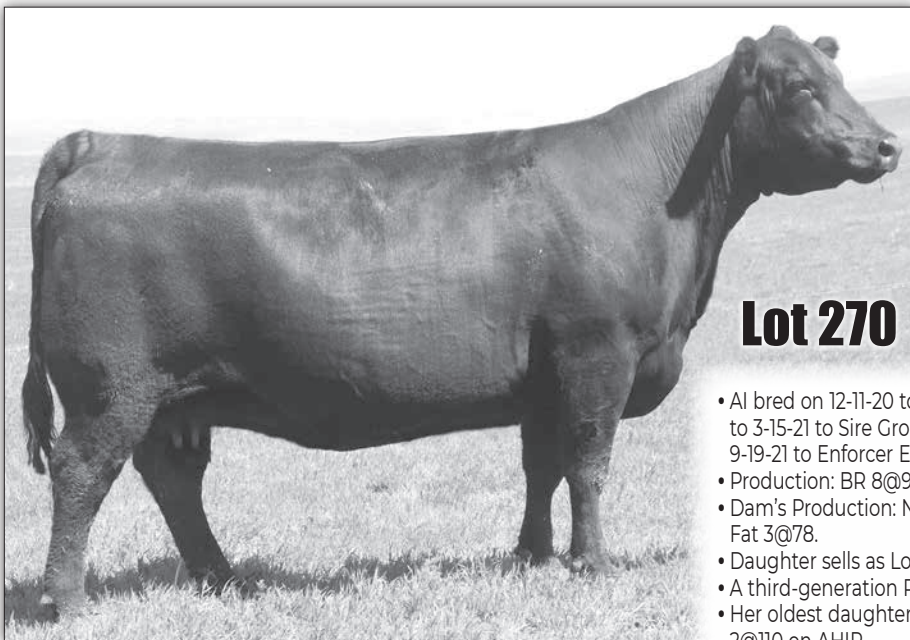

Lot 270



Cherry Crk Scarlet B215 M
Daughter of Lot 270.

- AI bred on 12-11-20 to SS Enforcer E812. Pasture exposed from 12-15-20 to 3-15-21 to Sire Group C. Ultrasound examined safe and estimated due 9-19-21 to Enforcer E812.
- Production: BR 8@99, NR 8@104, YR 7@102. IMF 4@101.
- Dam's Production: NR 4@95, YR 3@98. REA 3@100, Rib Fat 3@88, Rump Fat 3@78.
- Daughter sells as Lot 99.
- A third-generation Pathfinder cow.
- Her oldest daughter is now a Pathfinder Dam with a NR 4@105 and YR 2@110 on AHIR.
- Her herd sire sons include the 2014 selection of Johnson Ranch, Laramie, WY; the \$8,750 selection of AzTx Cattle Co, Hereford, TX, in 2015 and a \$7,000 acquisition by Mark Hoover, Rawlins, WY, in 2017.

270 Ms CC Scarlet 6589 0191 M [OHP:PDF]

Born: 09-08-2010 #16932224 Tattoo: 0191 Cow

#*Connealy Onward #Connealy Lead On
 #Sitz Upward 307R Altune of Conanga 6104
 14963730 Sitz Henrietta Pride 81M #Sitz Value 7097
 #SAV Peacemaker 3179 Sitz Henrietta Pride 1370
 Cherry Crk Scarlet 2554 6589 #Bon View New Design 878
 16291272 #Ms CC Scarlet 57 2554 SAV Elba 1094
 #+Cherry Creek Gold Stake 81
 DD Star Fix It 57



CED	BW	WW	YW	SC	DOC	HP	CEM	MILK	PAP
+8	+8	+54	+94	+1.70	+6	+10.7	+8	+32	+51
CW	MARB	RE	FAT	\$W	\$B	\$C			
+44	+80	+54	-.016	+68	+154	+270			

271 BDBH Brandy 080

Born: 02-19-2010 16730214 Tattoo: 080 Cow

#Bon View New Design 878 #B/R New Design 036
 #Connealy Reflection Bon View Gammer 85
 14528330 Happy Grill of Conanga 6260 #*N Bar Emulation EXT
 #Sitz Tradition RLS 8702 Happy Date of Conanga
 #Vermilion Dateline 7078
 #PMH Brandy R528 +RLS Elsa Evergreen 5018
 15175810 PMH Brandy L124 #+Woodhill Checkmate
 PMH Brandy 110A

CED	BW	WW	YW	SC	DOC	HP	CEM	MILK	PAP
+4	+2.5	+55	+90	+1.7	+13	+12.7	+4	+25	+1.41
CW	MARB	RE	FAT	\$W	\$B	\$C			
+34	+27	+40	+0.002	+56	+112	+212			



C and M Brandy 3406
Maternal sister to Lot 271.



Cherry Crk Brandy F153 M
Daughter of Lot 271.
Sells as Lot 97.

- AI bred on 12-10-20 to Cherry Crk Command F113 S. Pasture exposed from 12-15-20 to 3-15-21 to Sire Group C. Ultrasound examined safe and estimated due 12-8-21 to Sire Group C.
- Production: NR 9@103, YR 6@101. REA 3@100, Rib Fat 3@99, Rump Fat 3@95.
- Dam's Production: BR 9@100, NR 10@106, YR 10@104. REA 8@102.
- Daughter sells as Lot 97.
- She was an individual performance champion when she recorded a WWR 112 and YWR 111.
- Her maternal sister was a feature in the 2018 Female Sale where she posted progeny ratios of BR 3@99, NR 3@108, and YR 2@109. She was selected by Person & Son Cattle Co, Clovis, CA.

KMK Alliance 6595 187

Paternal Grand sire of Lots 272-274.
(Imagine the possibilities for Production and Longevity)

273 Cherry Crk Blackcap 091S [OHP]

Born: 11-13-2010 16925221 Tattoo: 091 Cow

#KMK Alliance 6595 187 #Sitz Alliance 6595
Cherry Crk Allied 6531 #+GAR Ext 916
15944203 Ms CC Eva 8532 4592S #Ironwood New Level
CC Eva 3517-8532 S
#Nichols Extra H6 #*N Bar Emulation EXT
#Ms CC Blackcap 1574 3516S Nichols Eileen May F261
14768413 Ms CC Blackcap 6334-1574 S #+Cherry Creek Gold Stake 81
MS CC Lady 733 6336

CED	BW	WW	YW	SC	DOC	HP	CEM	MILK	PAP
+6	+1.0	+49	+87	+0.09	-5	+14.5	+7	+31	+27
CW	MARB	RE	FAT	\$W	\$B	\$C			
+35	+0.34	+0.11	+0.019	+70	+118	+211			

- AI bred on 12-9-20 to SS Enforcer E812. Pasture exposed from 12-15-20 to 3-15-21 to Sire Group B. Ultrasound examined safe and estimated due 9-11-21 to Enforcer E812.
- Production: BR 8@99, NR 8@103, YR 6@102. IMF 4@107.
- Dam's Production: NR 6@103, YR 6@103. IMF 5@105.
- Daughter sells as Lot 179.
- 091 has been a valiant producer, putting three sons in the annual bull sale and two daughters in the herd.
- Her sire, Cherry Crk Allied 6531, was an individual performance standout that posted a BWR 88, WWR 111, and YWR 113. He has placed 33 daughters in this herd that have weaned 140 calves with a collective nursing ratio of 101.

274 Cherry Crk Envita 4108 0102

Born: 10-09-2010 17000441 Tattoo: 0102 Cow

#KMK Alliance 6595 187 #Sitz Alliance 6595
Cherry Crk Allied 6531 #+GAR Ext 916
15944203 Ms CC Eva 8532 4592S #Ironwood New Level
CC Eva 3517-8532 S
+CCR Forfront 6302 2136S #Connealy Forefront
#Ms CC Envita 1126 4108S #MS CC Fortuna 4282-6302 B
15083853 CCR Envita 4282-1126 S #Connealy Leadtime
MS CC Envita 0187-4282 S

CED	BW	WW	YW	SC	DOC	HP	CEM	MILK	PAP
+9	-1.1	+51	+80	+0.61	+0	+12.3	+11	+39	+20
CW	MARB	RE	FAT	\$W	\$B	\$C			
+40	+0.57	+0.20	+0.040	+74	+125	+215			

- AI bred on 12-3-20 to SS Enforcer E812. Pasture exposed from 12-15-20 to 3-15-21 to Sire Group B. Ultrasound examined safe and estimated due 9-11-21 to Enforcer E812.
- Production: BR 9@100, NR 9@103, YR 4@105. IMF 3@110, REA 3@110. Calving Interval: 9@368 days.
- Dam's Production: BR 3@99, NR 3@104, YR 2@102. IMF 2@111, Rib Fat 2@99, Rump Fat 2@98. Calving Interval: 5@374 days.
- She bested her contemporaries with individual performance of BWR 96, WWR 118, YWR 102.
- She has two daughters in the herd with a collective nursing ratio of 8@101.



272 Cherry Crk Envita 7636 0242 [OHP]

Born: 09-04-2010 #16925207 Tattoo: 0242 Cow

#KMK Alliance 6595 187 #Sitz Alliance 6595
Cherry Crk Allied 6531 #+GAR Ext 916
15944203 Ms CC Eva 8532 4592S #Ironwood New Level
CC Eva 3517-8532 S
Cherry Creek Classic 413 #Hoff Head of The Class SC534
Cherry Crk Envita 4553S-7636 +Ms CC Envita 3283 2142S
16464510 Ms CC Envita 1551 4553S #Connealy Lead On
Ms CC Envita 3283-1551 BGB

CED	BW	WW	YW	SC	DOC	HP	CEM	MILK	PAP
+5	+1.3	+57	+92	+0.80	+0	+14.9	+10	+35	-16
CW	MARB	RE	FAT	\$W	\$B	\$C			
+43	+0.24	+0.48	+0.009	+72	+125	+221			

- AI bred on 12-3-20 to SS Enforcer E812. Pasture exposed from 12-15-20 to 3-15-21 to Sire Group B. Ultrasound examined safe and estimated due 9-11-21 to Enforcer E812.
- Production: NR 9@107, YR 7@103. REA 4@103, Rib Fat 4@98, Rump Fat 4@97. Calving Interval: 9@364 days.
- Dam's Production: BR 2@100, NR 2@105, YR 2@110. IMF 2@111, REA 2@106.
- Daughter sells as Lot 198.
- A Pathfinder cow that has put five sons in the annual bull sale and three daughters back in the herd.



SS Miss Daybreak K011
Dam of E812.



SS Enforcer E812

A.I. Service sire of Lots 272-274.

F
o
u
n
d
a
t
i
o
n
F
a
i
l
B
r
e
d
C
o
w
s



Cherry Crk Georgina 960 3388 - Daughter of Lot 275.

275 Cherry Crk Georgina 960 [OHP-PDF] **Cow**

Born: 08-19-2009 **16577324** **Tattoo: 960**

#+Boyd New Day 8005 #AAR New Trend
 #MCC Daybreak 14777016 SVF Forever Lady 57D
 #MCC Miss Focus 134 #SAF Focus of ER
 #*LCC New Standard +MCC Miss Chief 519
 #Bon View New Design 1407
Cherry Crk Georgina 7523M LCC Sunset K3118
16566676 #CC Georgina 6579-1579 M #+Cherry Creek Gold Stake 81
 Cherry Creeks Georgina 6579G

CED	BW	WW	YW	SC	DOC	HP	CEM	MILK	PAP
+8	-9	+52	+80	+18	+11	+10.9	+5	+25	+93
CW	MARB	RE	FAT	\$W	\$B	\$C			
+31	+6.4	+7.8	-0.10	+62	+132	+232			

- AI bred on 12-10-20 to DB Iconic G95. Pasture exposed from 12-15-20 to 3-15-21 to Sire Group C. Ultrasound examined safe and estimated due 10-7-21 to Sire Group C.
- Production: BR 10@97, NR 10@101, YR 8@96. IMF 4@115, REA 4@106, Rump Fat 4@71. Calving Interval: 10@370 days.
- Dam's Production: BR 4@98, NR 4@103, YR 4@102. REA 4@102, Rib Fat 4@97, Rump Fat 4@95. Calving Interval: 4@370 days.
- She preceded her production career with individual performance of BWR 98, WWR 101, YWR 104, IMF ratio 116, and RE ratio 104.
- Her 2012 son posted a PAP score of 36 and was the herd sire selection of Jack Cobb, Savery, WY, at \$4,000.
- Her 2013 daughter sold in the 2018 Female Sale to Wall Street Cattle Co, Lebanon, MO, while her 2015 daughter was the herd replacement selection of Dakota and Tyler Mc Clun, Veteran, WY.

276 Cherry Crk Lady 4581 9170S [OHP-PDF] **Cow**

Born: 09-14-2009 **16579586** **Tattoo: 9170**

#KMK Alliance 6595 187 #Sitz Alliance 6595
Cherry Crk Allied 6531 #+GAR Ext 916
15944203 Ms CC Eva 8532 45925 #Ironwood New Level
 CC Eva 3517-8532 S
 #B/R New Design 323
Ms CC Lady 6334 4581S B/R Ruby of Tiffany 4117
15087230 MS CC Lady 733 6336 Cherry Creek Intrepid 4280 S
 KMR Blackcap 733

CED	BW	WW	YW	SC	DOC	HP	CEM	MILK	PAP
+7	-1.3	+35	+59	-40	+1	+14.0	+11	+27	+23
CW	MARB	RE	FAT	\$W	\$B	\$C			
+21	+4.0	+2.8	+0.27	+46	+105	+198			

- AI bred on 12-10-20 to SS Enforcer E812. Pasture exposed from 12-15-20 to 3-15-21 to Sire Group C. Ultrasound examined safe and estimated due 9-18-21 to Enforcer E812.
- Production: BR 10@96, NR 10@97, YR 7@96. Calving Interval: 10@370 days.
- Dam's Production: BR 5@100. IMF 4@104, Rib Fat 4@85. Calving Interval: 5@360 days.
- Daughter sells as Lot 304.
- Her sire, Cherry Crk Allied 6531, was an individual performance standout that posted a BWR 88, WWR 111, and YWR 113. He has placed 33 daughters in this herd that have weaned 140 calves with a collective nursing ratio of 101.



Cherry Crk Blackcap C48 - Daughter of Lot 277. Sells as Lot 49.

277 Cherry Crk Blackcap 9136S [OHP] **Cow**

Born: 09-09-2009 **16582792** **Tattoo: 9136**

#Sitz Alliance 6595 #Sitz Traveler 8180
#KMK Alliance 6595 187 #Sitz Barabaram Jet 2698
13346328 #+GAR Ext 916 #*N Bar Emulation EXT
 GAR Bando 338
 #*N Bar Emulation EXT
 Nichols Eileen May F261
#Ms CC Blackcap 1587 3522S #+Cherry Creek Gold Stake 81
14768415 #Ms CC Blackcap 8545-1587 S +Ms CC Blackcap 4274 8545

CED	BW	WW	YW	SC	DOC	HP	CEM	MILK	PAP
+3	+2.0	+53	+87	+34	+8	+13.7	+7	+28	+1.43
CW	MARB	RE	FAT	\$W	\$B	\$C			
+39	+1.3	-0.03	+0.27	+58	+103	+194			

- AI bred on 12-10-21 to DB Iconic G95. Pasture exposed from 12-15-20 to 3-15-21 to Sire Group C. Ultrasound examined safe and estimated due 9-18-21 to Iconic G95.
- Production: NR 4@104, YR 4@96.
- Dam's Production: NR 6@104, YR 6@104.
- Daughter sells as Lot 49.
- Eleven Pathfinders in this 3-generation pedigree, including her dam and grandam.
- Her daughter in this sale reports NR 3@101 and YR 3@103.

278 Cherry Crk Eva 6551 9218S **Cow**

Born: 09-08-2009 **16586636** **Tattoo: 9218**

#SS Objective T510 0T26 #SS Traveler 6807 T510
#GAR Ultimate SS Miss Rita R011 7R8
15464043 +GAR Load Up 1314 RAB-GAR Load Up 4049J
 +GAR New Design 80
 #Sitz Alliance 6595
 #KCF Bennett Coalition SSC #Pleasant Pill of Conanga
Cherry Crk Eva 0348 6551 Basin Rainmaker 579W
16289505 MS CC Eva 0348 MS CC Eva 8323

CED	BW	WW	YW	SC	DOC	HP	CEM	MILK	PAP
+5	+1.2	+60	+97	-05	+7	+11.3	+5	+15	+1.45
CW	MARB	RE	FAT	\$W	\$B	\$C			
+36	+5.6	+2.9	+0.11	+52	+125	+211			

- AI bred on 12-3-20 to SS Enforcer E812. Pasture exposed from 12-15-20 to 3-15-21 to Sire Group B. Ultrasound examined safe and estimated due 9-11-21 to Enforcer E812.
- Production: BR 10@99, NR 10@98, YR 8@101. IMF 5@113, Rib Fat 5@98. Calving Interval: 10@369 days.
- Dam's Production: BR 7@100, NR 7@96, YR 6@98.
- GAR Ultimate was the \$100,000 1/2 interest top-selling bull of the 2008 Gardiner Angus Sale selected by Deer Valley Ranch, Fayetteville, TN, and Stevenson Angus Ranch, Hobson,, MT. Today he carries Pathfinder designation earned by the 969 daughters in 331 herds.



Cherry Crk Thunderella 1127 M
Flush sister to Lot 279.

279 Cherry Crk Thunderella E351M [OHP]

Born: 09-11-2017 +19158349 Tattoo: E351 Cow

*HA Future Direction 3540 #CA Future Direction 5321
#HA Program 5652 +HA 4167 Lady 1013
15161251 +HA Blackcap Lady 2782 #Sitz Alliance 6595
#HA Blackcap Lady 5166
#HA Image Maker 0415 #Hero 6267 of RR 2418
Ms CC Thunderella 3235 6192 HA Rito Blackcap 9038
15995332 Ms CC Thunderella 5362 3235 #Bon View New Design 878
+MS CC Thunderella 58-5362 E

CED	BW	WW	YW	SC	DOC	HP	CEM	MILK	PAP
+7	+9	+63	+109	+64	+12	+16.2	+9	+29	+1.99
CW	MARB	RE	FAT	\$W	\$B	\$C			
+41	+50	+63	-.020	+71	+130	+239			

- AI bred on 12-3-20 to SS Enforcer E812. Pasture exposed from 12-15-20 to 3-15-21 to Sire Group B. Ultrasound examined safe and estimated due 11-9-21 to Sire Group B.
- Production: BR 1@91, NR 1@114, YR 1@102.
- Dam's Production: NR 6@104, YR 5@99. REA 26@105, Rump Fat 26@96.
- She has two maternal sisters that sold as features in the 2018 Female Sale. Both are Pathfinder cows including the dam of the third high-selling bull of the 2015 Cherry Creek Bull Sale chosen by Matt Pettinger, Eaton CO at \$11,250 and a \$7000 herd sire selection made by LOV Ranch, Rifle CO. Those two bulls had an average PAP score of 36. The other sister produced the \$10,000 highlight of the 2016 bull sale selected by Shawn Booth, while Mike Dyer, Crawford NE chose another from the 2018 sale at \$5250. These sons had an average PAP score of 39.
- Her dam is an accomplished Cherry Creek donor. "6192" has 6 daughters in the auction that have an average nursing ratio 102 on 27 calves.



Cherry Crk Logo G158 M
\$8250 son of Lot 279.



DB Iconic G95

A.I. Service sire of
Lots 280 & 281.

280 Cherry Crk Bellemere E100 S [OHP]

Born: 08-14-2017 19173110 Tattoo: E100 Cow

*Mill Coulee Pay Raise #**Basin Payweight 1075
*ICC Pay Raise 4886 #*Mill Coulee Barbara K 905
17974692 +ICC Blackbird 0739 #*Hoover Dam
#MAR Blackbird 8067
#*Mohnen Long Haul 502 #+Mohnen Long Distance 1639
Cherry Crk Bellemere C100 S Mohnen Zara 390
18519990 Cherry Crk Bellemere 01215 #Cherry Crk Higher Standard
Ms CC Bellmere 1578 4557S

CED	BW	WW	YW	SC	DOC	HP	CEM	MILK	PAP
+3	+1.7	+63	+117	+1.55	+18	+11.0	+9	+25	+1.46
CW	MARB	RE	FAT	\$W	\$B	\$C			
+44	+36	+65	+002	+64	+137	+237			

- AI bred on 12-3-20 to DB Iconic G95. Pasture exposed from 12-15-20 to 3-15-21 to Sire Group C. Ultrasound examined safe and estimated due 9-11-21 to Iconic G95.
- Production: BR 1@97, NR 1@101, YR 1@106. Calving Interval: 2@305 days.
- Dam's Production: NR 4@102, YR 2@102. Calving Interval: 4@373 days. She sells as Lot 204.
- She recorded an actual BW 71 lbs, adj 205-day wt 691 lbs and a WWR 111.
- Her dam was a bell-ringer on ultrasound day posting an IMF ratio 111, RE ratio 119, Rib Fat ratio 78 and Rump Fat ratio 95. Her maternal sister also in this sale posts a NR 7@102.

281 Cherry Crk Lady E264 S [OHP]

Born: 09-02-2017 19173469 Tattoo: E264 Cow

*Mill Coulee Pay Raise #**Basin Payweight 1075
*ICC Pay Raise 4886 #*Mill Coulee Barbara K 905
17974692 +ICC Blackbird 0739 #*Hoover Dam
#MAR Blackbird 8067
Cherry Crk Daybreak 973 #MCC Daybreak
Cherry Crk Lady 2197 S #Cherry Crk Blackcap 7573M
17651784 Cherry Crk Lady 4581 9170S Cherry Crk Allied 6531
Ms CC Lady 6334 4581S

CED	BW	WW	YW	SC	DOC	HP	CEM	MILK	PAP
+7	+1	+52	+97	+97	+17	+11.9	+9	+22	+3.12
CW	MARB	RE	FAT	\$W	\$B	\$C			
+35	+24	+51	+007	+52	+118	+211			

- AI bred on 12-6-20 to DB Iconic G95. Pasture exposed from 12-15-20 to 3-15-21 to Sire Group B. Ultrasound examined safe and estimated due 9-12-21 to Iconic G95.
- Production: NR 2@99, YR 1@104. Calving Interval: 2@357 days.
- Dam's Production: BR 4@97, YR 2@97. REA 1@104, Rib Fat 1@89. Calving Interval: 4@356 days.
- Sired by ICC Pay Raise 4886, a superstar on paper blending calving ease, performance, scrotal and \$value indexes. ½ interest in 4886 sold to ABS Global but his original recognition stemmed as the \$22,000 top-selling bull of the 2015 ICC Bull Sale.

3
Y
e
a
r
O
l
d
F
a
i
l
B
r
e
d
C
o
w
s



Lot 290

- AI bred on 12-6-20 to GAR Ashland. Ultrasound examined safe and estimated due 9-27-21.
- Individual Performance: BW: 75 lbs., 205 Wt. 751 lbs., WWR 111, 365 Wt: 973 lbs., YWR 100.
- Dam's Production: NR 3@106, YR 1@100. Calving Interval: 3@372 days. She sells as Lot 177.
- Grandam's Production: NR 5@106, YR 4@106. IMF 1@117, REA 1@100.
- She reported the #2 heaviest adj 205-day wt in the fall heifer offering.
- Her dam recorded individual performance of WWR 117, YWR 110, IMF ratio 117 and RE ratio 110.
- Her 2017 maternal sister by Mill Bar Hickok 7242 posted an individual WWR 115 and was put back in the breeding herd where she now records a NR 2@101.



GAR Ashland

A.I. Service sire of Lots 290-293.

290 Cherry Crk Desirae G217 S [OHP]

Born: 08-30-2019 19799370 Tattoo: G217 Cow

*Basin Advance 3134 #*GAR Progress
 *Basin Advance 5016 +*Basin O Lass 1663
 18185320 +*Basin Joy 2006 #*Summitcrest Complete 1P55
 Basin Joy 566T
 #*Summitcrest Complete 1P55
 Cherry Crk Desirae C68 S #Summitcrest Princess 0P12
 18519781 #Cherry Crk Desirae 3166 S +*Basin Credence X951
 Cherry Crk Desirae 7534 0216



CED	BW	WW	YW	SC	DOC	HP	CEM	MILK	PAP
+8	+4	+72	+120	N/A	N/A	N/A	+10	+28	N/A
CW	MARB	RE	FAT	\$W	\$B	\$C			
1+54	1+.83	1+.90	1+.015	+77	+159	+269			

291 Cherry Crk Blackcap G342 S [OHP]

Born: 09-13-2019 19800398 Tattoo: G342 Cow

*Silveiras Conversion 8064 #*BT Crossover 758N
 *Byergo Black Magic 3348 +EXG Saras Dream S609 R3
 17803074 *Byergo Elia Cupcake 5900 Byergo Picasso
 +Byergo Miss Cupcake 3600
 #*Connealy Mentor 7374
 Cherry Crk Blackcap C227 S Jaze of Conanga 234
 18519815 Cherry Crk Blackcap 6523 #KMK Alliance 6595 187
 Ms CC Blackcap 158745635

CED	BW	WW	YW	SC	DOC	HP	CEM	MILK	PAP
+2	+3.3	+69	+128	N/A	N/A	N/A	+4	+25	N/A
CW	MARB	RE	FAT	\$W	\$B	\$C			
1+48	1+.54	1+.83	1-.020	+58	+154	+251			



Lot 291

- AI bred 11-29-20 to DB Iconic G95. Ultrasound examined safe and estimated due 9-7-21.
- Individual Performance: BW: 77 lbs., 205 Wt. 676 lbs., WWR 100, 365 Wt: 1006 lbs., YWR 102.
- Dam's Production: YR 1@102. Calving Interval: 4@375 days. She sells as Lot 192.
- Grandam's Production: BR 7@97, NR 7@101, YR 6@100. REA 5@103. Calving Interval: 8@368 days.
- Her sire, Byergo Black Magic 3348 once soared to the top as the breed's #1 \$Beef sire. Today he is a high accuracy sire who continues to rank in the top 1% for 9 traits and indexes and is in the top third of the population for 13 more.
- She reported the #1 highest YW EPD in the fall bred heifer offering.



DB Iconic G95

A.I. Service sire of Lot 291.



Cherry Crk Emma G462 S

Lot 292

- AI bred 11-28-20 to GAR Ashland. Ultrasound examined safe and estimated due 9-6-21.
- Individual Performance: BW: 77 lbs., 205 Wt. 680 lbs., WWR 101, 365 Wt: 1018 lbs., YWR 103.
- Dam's Production: NR 8@103, YR 7@101. REA 4@105, Rib Fat 4@89.
- Grandam's Production: NR 1@97, YR 1@98.
- Bruce Bummer, Casper WY selected her 2014 maternal brother, while her 2016 sister in the herd records NR 3@102 and YR2@106 on AHIR.
- Her sire, PMH Black Granite C526 was produced in the Pat and Marilyn Herring program where he posted a WWR 107, YWR 110, IMF ratio 101 and RE ratio 104. He has 10 daughters in the herd that post a collective nursing ratio of 13@102.

292 Cherry Crk Emma G462 S

Born: 10-02-2019 **19805505** **Tattoo: G462** **Cow**

#*Connealy Black Granite
PMH Black Granite C526
18268685 #PMH Queen 98

#Woodhill Mainline
Cherry Crk Emma 7642 0244
17667595 Cherry Crk Emma 7642S

#*Connealy Consensus 7229
 #Eura Elga of Conanga 9109
 #Connealy Reflection
 #PMH Queen 748
 #Connealy Danny Boy
 #Woodhill Blackbird 1288-138K
 Cherry Creek Classic 413
 Ms CC Emma 8561-1590 S

CED	BW	WW	YW	SC	DOC	HP	CEM	MILK	PAP
+7	+1.7	+56	+88	+1.08	+10	+10.3	+6	+17	+1.67
CW	MARB	RE	FAT						
+29	+0.20	+0.30	+0.43	\$W +53 \$B +94 \$C +179					

293 Cherry Crk Georgina G468 S [OHF]

Born: 10-03-2019 **19805507** **Tattoo: G468** **Cow**

#*Connealy Black Granite
PMH Black Granite C526
18268685 #PMH Queen 98

#Cherry Crk Higher Standard
#Cherry Crk Georgina 1192 M
17280462 Cherry Crk Georgina 8517

#*Connealy Consensus 7229
 #Eura Elga of Conanga 9109
 #Connealy Reflection
 #PMH Queen 748
 #*LCC New Standard
 Ms CCR Dianna 3257 5372 M
 #+Dr J Analyst M250
 #Cherry Crk Georgina 6569

CED	BW	WW	YW	SC	DOC	HP	CEM	MILK	PAP
+6	+1.4	+60	+98	+1.70	+16	+17.0	+8	+23	-44
CW	MARB	RE	FAT						
+30	+0.90	+0.36	+0.14	\$W +63 \$B +127 \$C +238					

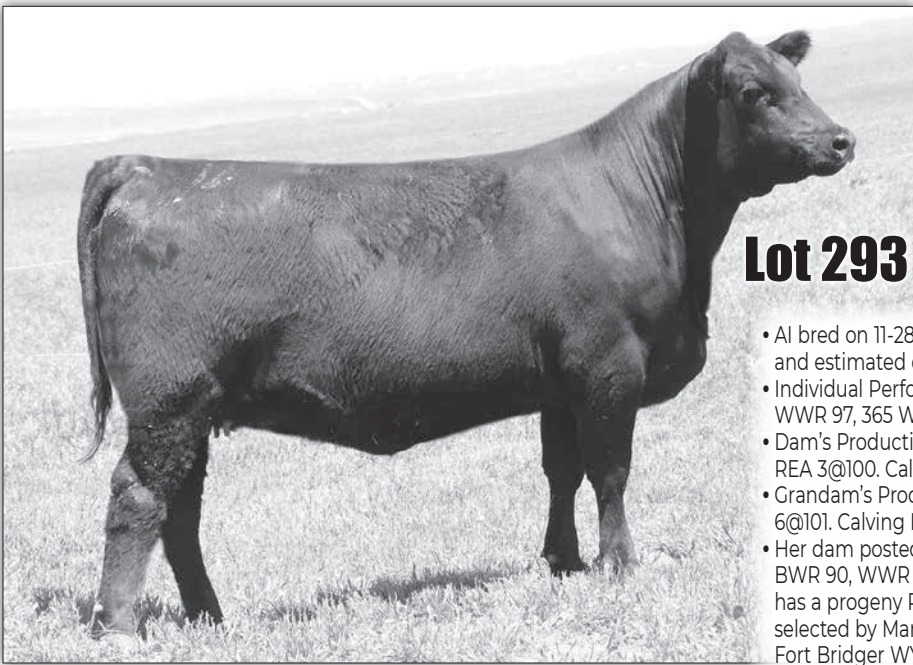

Cherry Crk Georgina G468 S

Lot 293

- AI bred on 11-28-20 to GAR Ashland. Ultrasound examined safe and estimated due 9-6-21.
- Individual Performance: BW: 73 lbs., BWR 99, 205 Wt. 625 lbs., WWR 97, 365 Wt: 878 lbs., YWR 93.
- Dam's Production: BR 8@97, NR 8@104, YR 6@102. IMF 3@107, REA 3@100. Calving Interval: 8@370 days. She sells as Lot 259.
- Grandam's Production: NR 4@104, YR 4@103. IMF 6@119, REA 6@101. Calving Interval: 5@356 days.
- Her dam posted an individual performance resume included a BWR 90, WWR 102, YWR102, IMF ratio 130 and RE ratio 103. She has a progeny PAP score of 37 on one bull of the two herd sires selected by Mark Pettit, Pierce CO at \$9000 and Bugas Ranch, Fort Bridger WY at \$5500.

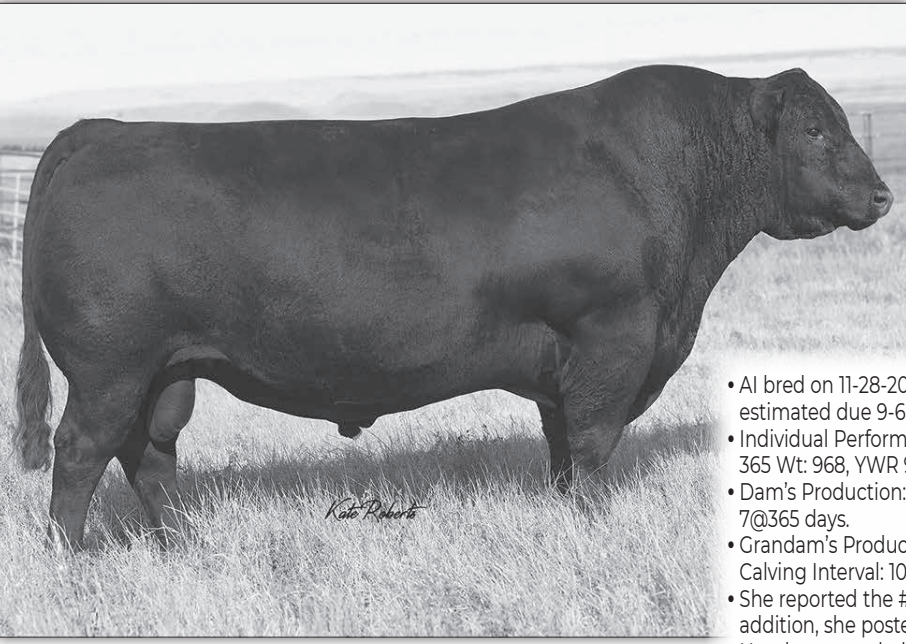

SydGen Enhance

Sire of Lots 294-297.

- AI bred on 11-28-20 to DB Iconic G95. Ultrasound examined safe and estimated due 9-6-21.
- Individual Performance: BW: 65 lbs., BWR 90, 205 Wt. 699 lbs., WWR 104, 365 Wt: 968, YWR 98.
- Dam's Production: NR 7@104, YR 5@104. REA 3@107. Calving Interval: 7@365 days.
- Grandam's Production: NR 10@103, YR 8@99. IMF 6@105, REA 6@106. Calving Interval: 10@367 days.
- She reported the #2 lowest Claw EPD indicating a really good foot. In addition, she posted the #2 highest \$C value in the fall heifer offering.
- Her dam recorded an individual WWR 111, YWR 103, IMF ratio 126 and RE ratio 105. She stems from the beloved "Thunderella" cow family.

294 Cherry Crk Thunderella G354K [OHP] Cow

Born: 09-14-2019 **19897061** **Tattoo:** G354

SydGen Enhance 18170041 SydGen Rita 2618

#*SydGen Exceed 3223 +*SydGen Googol
 +*SydGen Forever Lady 1255 #*SydGen Liberty GA 8627
 #*SydGen Liberty GA 8627 #Fox Run Rita 9308
 #*Connealy Stimulus 8419 #+HA Power Alliance 1025
Cherry Crk Thunderella 2127 Black Creesa of Conanga 5332
 18170155 Cherry Crk Thunderella 7295 Cherry Crk Fulcrum 532
 Ms CC Thunderella 5362 3235

CED	BW	WW	YW	SC	DOC	HP	CEM	MILK	PAP
+10	+2	+61	+109	1+1.19	1+26	1+11.9	+13	+32	1+5.68
CW	MARB	RE	FAT	\$W	\$B	\$C			
1+56	1+.84	1+.66	1+.012	+70	+163	+286			

295 Cherry Crk Emily G200 KC [OHP] Cow

Born: 08-28-2019 **19805472** **Tattoo:** G200

SydGen Enhance 18170041 SydGen Rita 2618

#*SydGen Exceed 3223 +*SydGen Googol
 +*SydGen Forever Lady 1255 #*SydGen Liberty GA 8627
 #*SydGen Liberty GA 8627 #Fox Run Rita 9308
 #*KCF Bennett Absolute #*SAV Final Answer 0035
Cherry Crk Emily D296 M Thomas Miss Lucy 5152
 18863372 +Cherry Crk Emily 1225 M #*LCC New Standard
 #Ms CC Emily 023 391S

CED	BW	WW	YW	SC	DOC	HP	CEM	MILK	PAP
+10	-.6	+58	+112	1+.98	1+20	1+10.1	+11	+34	1+3.86
CW	MARB	RE	FAT	\$W	\$B	\$C			
1+52	1+.84	1+.59	1+.014	+68	+160	+272			

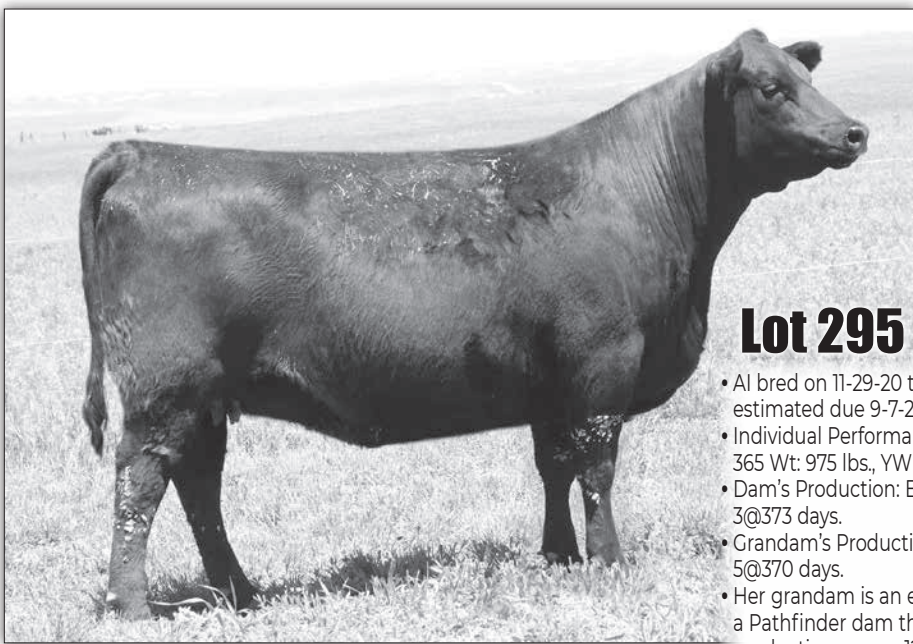

Lot 295

- AI bred on 11-29-20 to DB Iconic G95. Ultrasound examined safe and estimated due 9-7-21.
- Individual Performance: BW: 69 lbs., BWR 97, 205 Wt. 698 lbs., WWR 103, 365 Wt: 975 lbs., YWR 100.
- Dam's Production: BR 3@92, NR 3@104, YR 2@104. Calving Interval: 3@373 days.
- Grandam's Production: BR 5@94, NR 5@97, YR 5@98. Calving Interval: 5@370 days.
- Her grandam is an embryo transplant daughter of New Standard from a Pathfinder dam that produced 10 ET calves and 11 natural calves in her production career. 1225 M recorded individual ultrasound ratios of IMF 112, RE 104 and Rib Fat 96.



DB Iconic G95

A.I. Service sire of Lots 294-297.

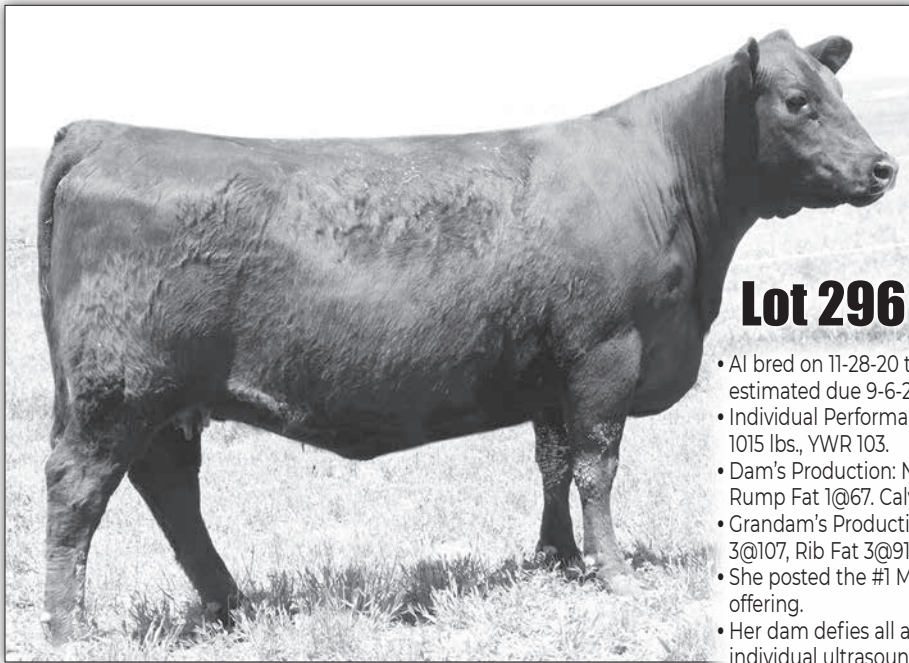

Cherry Crk Georgina G268 KC

Lot 296

- AI bred on 11-28-20 to DB Iconic G95. Ultrasound examined safe and estimated due 9-6-21.
- Individual Performance: BW: 75 lbs., 205 Wt. 687 lbs., WWR 102, 365 Wt: 1015 lbs., YWR 103.
- Dam's Production: NR 5@103, YR 4@104. REA 1@114, Rib Fat 1@76, Rump Fat 1@67. Calving Interval: 5@353 days.
- Grandam's Production: BR 4@96, NR 4@105, YR 3@106. IMF 3@109, REA 3@107, Rib Fat 3@91. Calving Interval: 5@372 days.
- She posted the #1 MB EPD, \$1 \$B and #1 \$C index in the fall bred heifer offering.
- Her dam defies all antagonisms relative to carcass traits. She posted individual ultrasound ratios of IMF 121, RE 115 and Rib Fat 86. The grandam was equally accomplished in individual and progeny performance.
- Her maternal sister sold in the 2018 Female Sale to SS Ranch Co, LaGrange WY.

296 Cherry Crk Georgina G268 KC [OHP]

Born: 09-04-2019 19800663 Tattoo: G268 Cow

SydGen Enhance 18170041 *SydGen Exceed 3223 +*SydGen Googol
 SydGen Rita 2618 +*SydGen Forever Lady 1255 #*SydGen Liberty GA 8627
 +Cherry Crk Destination 2513M #Fox Run Rita 9308 #*SydGen 928 Destination 5420
 Cherry Crk Georgina B100 M Ms CCR Dianna 3257 5372 M
 18179027 Cherry Crk Georgina 2080 Cherry Crk Statement 9127
 Ms CC Georgina 3518 5507



CED	BW	WW	YW	SC	DOC	HP	CEM	MILK	PAP
+9	+4	+62	+120	1+1.22	1+27	1+12.6	+10	+30	1+5.47
CW	MARB	RE	FAT	\$W	\$B	\$C			
1+49	1+.95	1+.73	1-.004	+65	+170	+291			

297 Cherry Crk Envita G176 S

Born: 08-23-2019 19800531 Tattoo: G176 Cow

SydGen Enhance 18170041 *SydGen Exceed 3223 +*SydGen Googol
 SydGen Rita 2618 +*SydGen Forever Lady 1255 #*SydGen Liberty GA 8627
 *Mill Bar Hickok 7242 #Fox Run Rita 9308 #*Connealy Consensus 7229
 Cherry Crk Envita E93 S Mill Bar Bemindful Maid 6304
 19173316 Cherry Crk Envita C210 S #*KCF Bennett Absolute
 #Cherry Crk Envita 7173 950S

CED	BW	WW	YW	SC	DOC	HP	CEM	MILK	PAP
+10	+2	+61	+117	N/A	N/A	N/A	+11	+28	N/A
CW	MARB	RE	FAT	\$W	\$B	\$C			
N/A	N/A	N/A	N/A	+62	N/A	N/A			



Cherry Crk Envita G176 S

Lot 297

- AI bred on 11-27-20 to DB Iconic G95. Ultrasound examined safe and estimated due 9-5-21.
- Individual Performance: BW: 66 lbs., BWR 100, 205 Wt. 599 lbs., WWR 93, 365 Wt: 925 lbs., YWR 98.
- Dam's Production: BR 1@100, YR 1@98.
- Grandam's Production: BR 3@99, NR 3@100, YR 2@101.
- Her curve-bending EPDs are indicative of the three AI sires in her pedigree that are known to bend the growth curve.
- Her sire, Enhance is the former #1 \$C value bull that was the #1 bull for registrations in 2020.

F
a
i
l
B
r
e
d
H
e
i
f
e
r
s



Cherry Crk Thunderella H90 M

Paternal sister to Lots 298-302, sired by Aca Hickock 6017.
Sells as Lot 153.

- AI bred on 12-12-20 to GAR Ashland. Ultrasound examined safe and estimated due 9-20-21.
- Individual Performance: BW: 75 lbs., 205 Wt. 687 lbs., WWR 102, 365 Wt: 938 lbs., YWR 95.
- Dam's Production: NR 6@97. YR 4@100. Calving Interval: 7@367 days. She sells as Lot 250
- Grandam's Production: BR 4@98, NR 4@97. REA 4@101, Rib Fat 4@89, Rump Fat 4@81. Calving Interval: 4@370 days.
- She recorded the #1 highest PAP EPD in the fall bred heifer offering ranking in the top 3% of non-parent cows for this high elevation trait.
- Maternal grandsire, EXAR Upshot 0562B is a featured sire at ABS and ORlGen and is a \$B trait leader. Upshot was the lead-off bull in the much-heralded Grand Champion Carload of Bulls at the 2011 NWSS before selling one half interest for \$200,000 in the 2011 Express Ranch Bull Sale.

298 Cherry Crk Eisa Erica G534 S

Born: 10-23-2019 19790002 Tattoo: G534 Cow

*Mill Bar Hickok 7242 #*Connealy Consensus 7229
Aca Hickock 6017 Mill Bar Bemindful Maid 6304
18604522 Aca Pretty Lady 10505 #Sitz Upward 307R
#*EXAR Upshot 0562B SCR Absolute 80826
Cherry Crk Eisa Erica 2192 S #Sitz Upward 307R
17575279 Cherry Crk Eisa Erica 9158S #+EXAR Barbara T020
#KMK Alliance 6595 187
Ms CC Eisa Erica 0218 4530S

CED	BW	WW	YW	SC	DOC	HP	CEM	MILK	PAP
+2	+2.4	+64	+104	+1.05	+9	+18.2	+11	+21	-1.48
CW	MARB	RE	FAT	HOSOK			\$W	\$B	\$C
+39	+58	+65	+007	HOSOK			+63	+125	+242

299 Cherry Crk Thunderella G478S [OHF]

Born: 10-06-2019 19789990 Tattoo: G478 Cow

*Mill Bar Hickok 7242 #*Connealy Consensus 7229
Aca Hickock 6017 Mill Bar Bemindful Maid 6304
18604522 Aca Pretty Lady 10505 #Sitz Upward 307R
WK Reward 9389 #WK Reward
Cherry Crk Thunderella 3294M #WK Ms Traveler 4380
17862676 Cherry Crk Thunderella 7513M #+HA Power Alliance 1025
+Ms CC Thunderella 1243

CED	BW	WW	YW	SC	DOC	HP	CEM	MILK	PAP
+1	+2.6	+51	+85	+36	+7	+12.5	+6	+24	+2.96
CW	MARB	RE	FAT	HOSOK			\$W	\$B	\$C
+39	+33	+65	-.007	HOSOK			+48	+117	+201

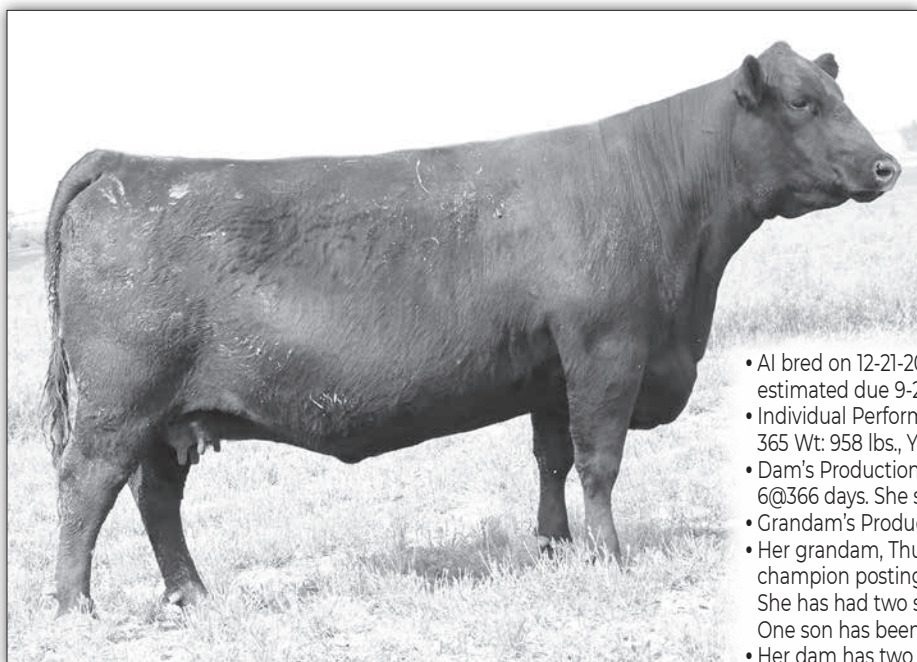

Cherry Crk Bellcap B12 E24 S

Daughter of Mill Bar Hickok 7242, the grandsire of Lots 298-302.
Sells as Lot 5.

- AI bred on 12-21-20 to GAR Ashland. Ultrasound examined safe and estimated due 9-27-21.
- Individual Performance: BW: 69 lbs., BWR 96, 205 Wt. 688 lbs., WWR 102, 365 Wt: 958 lbs., YWR 97.
- Dam's Production: BR 6@100, NR 6@103, YR 4@99. Calving Interval: 6@366 days. She sells as Lot 233.
- Grandam's Production: BR 11@99, NR 11@101, YR 8@103.
- Her grandam, Thunderella 7513, was an individual performance champion posting a WWR 115, YWR 110, IMF ratio 108 and RE ratio 112. She has had two sons sell in the annual bull sale for an average of \$6375. One son has been PAP scored at 38.
- Her dam has two maternal sisters that are Pathfinder cows posting a collective nursing ratio of 10@105.



GAR Ashland

Service sire of Lots 298-302. Dam pictured below.

300 Cherry Crk Blackcap G399 S [OHF]

Born: 09-22-2019 **19851422** **Tattoo: G399** **Cow**

Aca Hickock 6017
18604522 *Mill Bar Hickok 7242 #*Connealy Consensus 7229
Aca Pretty Lady 10505 Mill Bar Bemindful Maid 6304
#Sitz Upward 307R
#*HAYNES Upward 307R 032 #SCR Absolute 80826
#Sitz Upward 307R
Cherry Crk Blackcap B296 S
18176379 Cherry Crk Blackcap 0123 S #HAYNES New Day Susan T724
#*LCC New Standard
Ms CC Blackcap 158745635

CED	BW	WW	YW	SC	DOC	HP	CEM	MILK	PAP
+5	+5	+60	+94	+68	+15	+14.9	+8	+23	+1.63
CW	MARB	RE	FAT	HDSOK			\$W	\$B	\$C
+39	+64	+40	-001	HDSOK			+69	+125	+245

- AI bred on 11-28-20 to GAR Ashland. Ultrasound examined safe and estimated due 9-6-21.
- Individual Performance: BW: 71 lbs., BWR 96, 205 Wt. 651 lbs., WWR 100, 365 Wt: 950 lbs., YWR 101.
- Dam's Production: BR 5@98, NR 5@98, YR 2@103. IMF 1@106, REA 1@104. She sells as Lot 209.
- Grandam's Production: BR 7@100, NR 7@99, YR 5@99. IMF 3@113, Rib Fat 3@97, Rump Fat 3@98. Calving Interval: 7@369 days.
- Maternal sister sells as Lot 40.
- Her 2016 maternal sister that sells recorded individual performance of WWR 110, YWR 104, IMF ratio 106, RE ratio 104 and flaunts progeny ratios of BR 3@94, NR 2@111 and YR 2@113.
- She reported the #2 highest \$M value among the fall bred heifers in the sale.



Chair Rock Ambush 1018

Dam of GAR Ashland, service sire of Lots 298-302.

301 Cherry Crk Barbara G496 S [OHF]

Born: 10-13-2019 **19789995** **Tattoo: G496** **Cow**

Aca Hickock 6017
18604522 *Mill Bar Hickok 7242 #*Connealy Consensus 7229
Aca Pretty Lady 10505 Mill Bar Bemindful Maid 6304
#Sitz Upward 307R
#KMK Alliance 6595 187 #SCR Absolute 80826
#Sitz Alliance 6595
Cherry Crk Barbara E48 9247S
16582802 Ms CC Barbara 495 E48 #*GAR Ext 916
#Connealy Lead On
Ms CC Barbara 8248 495 S

CED	BW	WW	YW	SC	DOC	HP	CEM	MILK	PAP
+2	+1.4	+68	+102	+92	+7	+14.5	+10	+28	+1.34
CW	MARB	RE	FAT	HDSOK			\$W	\$B	\$C
+48	+59	+78	-012	HDSOK			+81	+135	+253

- AI bred on 11-29-20 to GAR Ashland. Ultrasound examined safe and estimated due 9-7-21.
- Individual Performance: BW: 68 lbs., BWR 93, 205 Wt. 644 lbs., WWR 99, 365 Wt: 943 lbs., YWR 100.
- Dam's Production: BR 7@96, NR 7@101, YR 6@100. REA 5@102, Rib Fat 5@90, Rump Fat 5@89. Calving Interval: 8@370 days.
- Grandam's Production: NR 5@100, YR 4@100. REA 4@103, Rib Fat 4@97.
- Her dam first earned an invitation to the Cherry Creek breeding program with individual performance featuring a WWR 115, YWR 107 and RE ratio 114.
- She has 2 maternal sisters in the herd with a collective nursing ratio of 3@103.
- She posted the #1 \$W value in the fall bred heifer offering.

302 Cherry Crk Bellcap G397 S

Born: 09-21-2019 **19789988** **Tattoo: G397** **Cow**

Aca Hickock 6017
18604522 *Mill Bar Hickok 7242 #*Connealy Consensus 7229
Aca Pretty Lady 10505 Mill Bar Bemindful Maid 6304
#Sitz Upward 307R
SITZ Reflection 127Y #SCR Absolute 80826
#Connealy Reflection
Cherry Crk Bellcap 3393S
17862690 Cherry Crk Bellcap 7618 9835 #Sitz Dateline 126S
#Woodhill Mainline
Cherry Crk Bellcap 8534 7618

CED	BW	WW	YW	SC	DOC	HP	CEM	MILK	PAP
+6	+5	+53	+86	+69	+19	+15.9	+12	+19	+90
CW	MARB	RE	FAT	HDSOK			\$W	\$B	\$C
+27	+18	+39	-006	HDSOK			+55	+96	+211

- AI bred on 12-28-20 to GAR Ashland. Ultrasound examined safe and estimated due 10-17-21.
- Individual Performance: BW: 70 lbs., BWR 95, 205 Wt. 633 lbs., WWR 97, 365 Wt: 887 lbs., YWR 94.
- Dam's Production: BR 5@93, NR 5@96, YR 3@96. Calving Interval: 6@363 days. She sells as Lot 237.
- Grandam's Production: BR 7@99, NR 7@99, YR 7@99.
- She posted the #1 highest \$M index in the fall heifer offering ranking in the top 4% of non-parent cows.

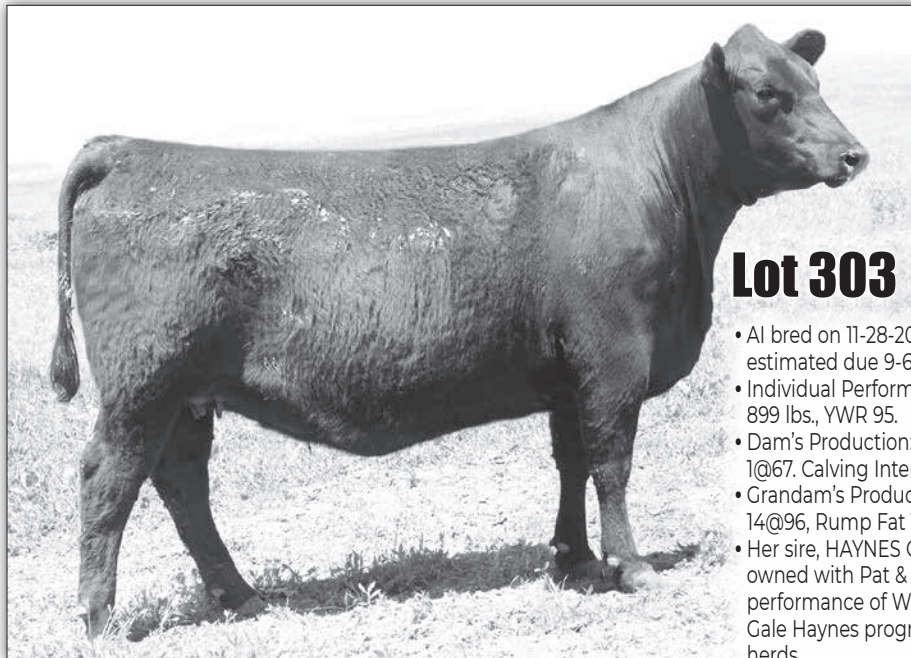

Cherry Crk Blackcap G487 S

Lot 303

- AI bred on 11-28-20 to GAR Ashland. Ultrasound examined safe and estimated due 9-6-21.
- Individual Performance: BW: 75 lbs., 205 Wt. 621 lbs., WWR 95, 365 Wt: 899 lbs., YWR 95.
- Dam's Production: BR 6@100, NR 6@96, YR 4@98. REA 1@109, Rib Fat 1@67. Calving Interval: 6@373 days.
- Grandam's Production: NR 7@104, YR 6@103. REA 14@100, Rib Fat 14@96, Rump Fat 14@99.
- Her sire, HAYNES Outright 696 is a \$10,250 outcross growth sire owned with Pat & Marilyn Herring, Veteran WY. He posted individual performance of WWR 109 and YWR 112 among 33 contemporaries in the Gale Haynes program in CO. He has a progeny WWR 63@101 in the two herds.
- She posted the #1 highest CED and the #1 lowest BW EPD in the fall heifer offering.

303 Cherry Crk Blackcap G487 S [MIF]

Born: 10-07-2019 19789992 Tattoo: G487 Cow

*HAYNES Outright 452 #*KCF Bennett Absolute
 HAYNES ND 454 Miss 179
HAYNES Outright 696 RB Barometer 9721
18653749 HAYNES Pride 9721 4141
 #HAYNES Bismark Pride 0156
 #*Mytty In Focus #SAF Focus of ER
+Cherry Crk Blackcap 2241 S Mytty Countess 906
17575125 Ms CC Blackcap 024 51615
 #Nichols Extra H6
 +CC Blackcap 1172-024

CED	BW	WW	YW	SC	DOC	HP	CEM	MILK	PAP
+14	-1.4	+57	+108	+1.11	+9	+14.7	+14	+23	+1.97
CW	MARB	RE	FAT	HOSOK		\$W	\$B	\$C	
+32	+0.77	+0.48	+0.020	HOSOK		+60	+127	+224	

304 Cherry Crk Lady G489 S [OHF]

Born: 10-09-2019 19894484 Tattoo: G489 Cow

*HAYNES Outright 452 #*KCF Bennett Absolute
 HAYNES ND 454 Miss 179
HAYNES Outright 696 RB Barometer 9721
18653749 HAYNES Pride 9721 4141
 #HAYNES Bismark Pride 0156
 Cherry Crk Allied 6531 #KMK Alliance 6595 187
Cherry Crk Lady 4581 9170S Ms CC Eva 8532 4592S
16579586 Ms CC Lady 6334 4581S
 #B/R New Design 323-9150
 MS CC Lady 733 6336

CED	BW	WW	YW	SC	DOC	HP	CEM	MILK	PAP
+7	-0.6	+47	+84	+0.91	+16	+13.5	+4	+25	+2.43
CW	MARB	RE	FAT	HOSOK		\$W	\$B	\$C	
+27	+0.57	+0.53	+0.023	HOSOK		+54	+117	+214	



Cherry Crk Thunderella F6 M

Lot 304

Daughter of Haynes Outright 452, the grandsire of Lots 303 & 304. She sells as Lot 91.

- AI bred on 11-28-20 to GAR Ashland. Ultrasound examined safe and estimated due 9-6-21.
- Individual Performance: BW: 74 lbs., 205 Wt. 678 lbs., WWR 100, 365 Wt: 932 lbs., YWR 97.
- Dam's Production: BR 10@96, NR 10@97, YR 7@96. Calving Interval: 10@370 days. She sells as Lot 279.
- Grandam's Production: BR 5@100. IMF 4@104, Rib Fat 4@85. Calving Interval: 5@360 days.
- Maternal grandsire, Cherry Crk Allied 6531 was an individual performance standout that posted a BWR 88, WWR 111 and YWR 113. He has placed 33 daughters in this herd that have weaned 140 calves with a collective nursing ratio of 101.



HAYNES Outright 452

Grandsire of Lots 303-307.

**FLASH! Lot 305 WWR 111,
Lot 306 WWR 106, Lot 307 WWR 105**

306 Cherry Crk Lady G502 S [OHF]

Born: 10-15-2019 19789996 Tattoo: G502 Cow

*HAYNES Outright 452 #*KCF Bennett Absolute
HAYNES Outright 696 HAYNES ND 454 Miss 179
18653749 HAYNES Pride 9721 4141 RB Barometer 9721
 #HAYNES Bismark Pride 0156
 #SAF Focus of ER
 #*Mytty In Focus Mytty Countess 906
Cherry Crk Lady 1113 S #*SS Objective T510 0T26
17286465 Cherry Crk Lady 4561 6522 Ms CC Lady 1583 4561S

CED	BW	WW	YW	SC	DOC	HP	CEM	MILK	PAP
+7	-.1	+64	+113	+1.83	+18	+11.6	+8	+32	+2.87
CW	MARB	RE	FAT	HDSOK			\$W	\$B	\$C
+46	+.20	+.34	+0.44	HDSOK			+76	+113	+199

- AI bred on 11-29-20 to GAR Ashland. Ultrasound examined safe and estimated due 9-7-21.
- Individual Performance: BW: 70 lbs., BWR 95, 205 Wt. 687 lbs., WWR 106, 365 Wt: 937 lbs., YWR 100.
- Dam's Production: NR 6@103, YR 6@102. IMF 3@112.
- Grandam's Production: BR 6@100, NR 6@100, YR 6@101. IMF 6@107. Calving Interval: 6@372 days.
- Her 2013 maternal sister is a Pathfinder cow with a NR 5@107 and YR 5@103.
- Maternal grandsire, Mytty In Focus the now-deceased ABS sire who will be eternally remembered as the bull that pioneered the art of uncoupling BW and growth.

307 Cherry Crk Eisa Erica G492 S

Born: 10-12-2019 19789993 Tattoo: G492 Cow

*HAYNES Outright 452 #*KCF Bennett Absolute
HAYNES Outright 696 HAYNES ND 454 Miss 179
18653749 HAYNES Pride 9721 4141 RB Barometer 9721
 #HAYNES Bismark Pride 0156
 #CA Future Direction 5321
 #R Ruby of Tiffany 5144
 #+R/M Ironstone 4047 #KMK Alliance 6595 187
Cherry Crk Eisa Erica 1196 S #Ms CC Eisa Erica 0218 2504S
17286523 #Cherry Crk Eisa Erica 8563

CED	BW	WW	YW	SC	DOC	HP	CEM	MILK	PAP
+3	+3.1	+66	+119	+.95	+11	+17.2	+7	+22	+4.24
CW	MARB	RE	FAT	HDSOK			\$W	\$B	\$C
+43	+.51	+.74	-.013	HDSOK			+54	+136	+223

- AI bred on 11-28-20 to DB Iconic G95. Ultrasound examined safe and estimated due 9-6-21.
- Individual Performance: BW: 71 lbs., BWR 99, 205 Wt. 711 lbs., WWR 105, 365 Wt: 1041 lbs., YWR 105.
- Dam's Production: BR 7@100, NR 7@103, YR 5@107. IMF 3@102, Rib Fat 3@88, Rump Fat 3@92. She sells as Lot 269.
- Grandam's Production: NR 7@105, YR 7@105. IMF 5@105, REA 5@100, Rib Fat 5@90. Calving Interval: 7@367 days.
- Maternal sister sells as Lot 178.
- She recorded the #3 heaviest adj 205-day wt and the #2 heaviest adj 365-day wt in the fall bred heifer offering.
- Her dam earned her admission to the Cherry Creek breeding program with individual performance that featured a WWR 115 and YWR 118.
- Her 2018 maternal brother was the herd sire selection of JS Rankin Ranches, Shawnee WY. Her 2015 sister recorded a BWR 99, WWR 105 and YWR 108.
- Her dam is a second-generation Pathfinder.

305 Cherry Crk Gal G436 S

Born: 09-29-2019 19790003 Tattoo: G436 Cow

*HAYNES Outright 452 #*KCF Bennett Absolute
HAYNES Outright 696 HAYNES ND 454 Miss 179
18653749 HAYNES Pride 9721 4141 RB Barometer 9721
 #HAYNES Bismark Pride 0156
 #*SS Objective T510 0T26 #SS Traveler 6807 T510
+Cherry Crk Gal 1116 9124S SS Miss Rita R011 7R8
16582879 CCR Algoma Gal 20-1116 S #Bon View New Design 878
 GHY Rainy Algoma Gal 20

CED	BW	WW	YW	SC	DOC	HP	CEM	MILK	PAP
+12	-1.2	+59	+114	+.81	+15	+14.9	+13	+26	+2.46
CW	MARB	RE	FAT	HDSOK			\$W	\$B	\$C
+44	+.41	+.93	-.008	HDSOK			+62	+135	+230

- AI bred on 11-28-20 to GAR Ashland. Ultrasound examined safe and estimated due 9-6-21.
- Individual Performance: BW: 73 lbs., 205 Wt. 752 lbs., WWR 111, 365 Wt: 1042 lbs., YWR 105.
- Dam's Production: BR 9@99, NR 9@97, YR 6@99. IMF 4@110, REA 4@101, Rib Fat 4@95, Rump Fat 4@97. Calving Interval: 9@369 days.
- Grandam's Production: BR 6@96, NR 6@102, YR 5@100. IMF 18@109, REA 18@101, Rib Fat 18@91.
- Maternal sister sells as Lot 207
- She recorded the #1 heaviest adj 205-day wt and the #1 heaviest adj 365-day wt, as well as the #2 highest CED and #2 lowest BE EPDs in the fall heifer offering.



DB Iconic G95

A.I. Service sire of Lot 307.

GAR Ashland

A.I. Service sire of Lots 303-306.



F
a
i
l
B
r
e
d
H
e
i
f
e
r
s



Cherry Crk Elga G508 S - Lot 308

308 Cherry Crk Elga G508 S [OHF]

Born: 10-16-2019 19789998 Tattoo: G508 Cow

+*Basin Credence X951
Cherry Crk Credence C438
 18528512 Cherry Crk Elsa Erica 6578

#*PA Safeguard 021
Cherry Crk Elga 2137 S
 17575300 Cherry Crk Elga 3539 7552

##**SQ Credence 67S
 *Hoover Dame
 #KCF Bennett Coalition SCC
 #Ms CC Elsa Erica 0218 2504S
 #+GAR New Design 5050
 #+PA Lorna Marshall 2905-730
 #*SS Objective T510 0T26
 Ms CC Elga 0258 3539S



CED	BW	WW	YW	SC	DOC	HP	CEM	MILK	PAP
+6	+7	+56	+106	+72	+19	+11.5	+2	+24	+1.58
CW	MARB	RE	FAT	HDSOK			\$W	\$B	\$C
+38	+78	+53	-016				+57	+146	+247

- AI bred on 12-18-20 to GAR Ashland. Ultrasound examined safe and estimated due 9-27-21.
- Individual Performance: BW: 71 lbs., BWR 96, 205 Wt. 581 lbs., WWR 89, 365 Wt: 907 lbs., YWR 96.
- Dam's Production: BR 5@99, NR 5@100, YR 4@101. REA 2@105, Rib Fat 2@79, Rump Fat 2@87. She sells as Lot 252.
- Grandam's Production: BR 4@99, NR 4@95, YR 3@99. IMF 3@108, Rib Fat 3@96. Calving Interval: 4@370 days.
- Her 2017 maternal sister by "Pay Raise 4886" recorded a BWR 100, WWR 108 and was returned to the herd where she weaned her first calf posting a NR 1@104.



GAR Ashland

A.I. Service sire of Lots 309-310.

309 Cherry Crk Dianna G493 S

Born: 10-13-2019 19789994 Tattoo: G493 Cow

+*Basin Credence X951
Cherry Crk Credence C438
 18528512 Cherry Crk Elsa Erica 6578

#*KCF Bennett Absolute
Cherry Crk Dianna C73 M
 18519890 Ms CCR Dianna 3257 5372 M

##**SQ Credence 67S
 *Hoover Dame
 #KCF Bennett Coalition SCC
 #Ms CC Elsa Erica 0218 2504S
 #*SAV Final Answer 0035
 Thomas Miss Lucy 5152
 #Nichols Extra H6
 Ms CC Dianna 8641 3257G

CED	BW	WW	YW	SC	DOC	HP	CEM	MILK	PAP
+6	+1.8	+72	+124	+68	+9	+13.4	+8	+27	+4.44
CW	MARB	RE	FAT	HDSOK			\$W	\$B	\$C
+53	+31	+65	+002				+77	+131	+247

- AI bred on 11-29-20 to GAR Ashland. Ultrasound examined safe and estimated due 9-7-21.
- Individual Performance: BW: 72 lbs., BWR 99, 205 Wt. 616 lbs., WWR 95, 365 Wt: 958 lbs., YWR 102.
- Dam's Production: YR 1@102. Calving Interval: 3@355 days.
- Grandam's Production: BR 6@97, NR 7@105, YR 7@102. IMF 50@104, REA 50@100.
- Her grandam produced the ABS featured sire, Cherry Creek Higher Standard as a first-calf heifer and has gone on to bring 35 sons to Cherry Creek customers.
- She posted the #1 lowest Claw and Angle EPDs in the fall heifer offering ranking in the breed's top 5% and 1% respectively. Moreover, she posted the #1 highest WW and YW EPDs.

310 Cherry Crk Bellcap G465 S [OHP-DDF]

Born: 10-02-2019 19790010 Tattoo: G465 Cow

*GDAR Leupold 298
Cherry Crk Leupold C33 E18
 18949561 Cherry Crk Blackcap C33

#Cherry Crk Higher Standard
Cherry Crk Bellcap 3174 S
 17995127 Cherry Crk Bellcap 7618 0237

##*AR Leupold 0578
 *GDAR Miss Blackcap 9232
 #*Connealy Counselor
 Cherry Crk Blackcap 978 224
 #*LCC New Standard
 Ms CCR Dianna 3257 5372 M
 #*Mytty In Focus
 Cherry Crk Bellcap 8534 7618

CED	BW	WW	YW	SC	DOC	HP	CEM	MILK	PAP
+7	+6	+58	+111	-27	+19	+11.5	+11	+22	+1.46
CW	MARB	RE	FAT	HDSOK			\$W	\$B	\$C
+38	+44	+65	-.029				+55	+130	+220

- AI bred on 12-20-20 to GAR Ashland. Ultrasound examined safe and estimated due 9-27-21.
- Individual Performance: BW: 74 lbs., BWR 100, 205 Wt. 671 lbs., WWR 103, 365 Wt: 962 lbs., YWR 102.
- Dam's Production: BR 5@98, NR 5@104, YR 3@103. REA 1@101, Rib Fat 1@89. Calving Interval: 6@371 days. She sells as Lot 224.
- Grandam's Production: BR 5@100, YR 3@99. IMF 3@105, Rump Fat 3@93.
- Her sire, Cherry Creek Leupold C33 E18 earned his pasture service duties with individual performance featuring a BW 73 lbs, adj 205-day wt 839 lbs, WWR 108, adj 365-day wt 1340 lbs and YWR 106. He has a progeny WWR 11@105 and YWR 7@101.

DVAuction
 Broadcasting Real-Time Auctions

Never Miss An Auction Again!
 Watch & Bid online for FREE!

**Visit www.DVAuction.com
 and Register Today!**

For General Questions Please Contact Our Office:
 (402) 316-5460 or support@dvauction.com



C DB Iconic G95 [AMF-CAF-D2F-DDF-M1F-NHF-OHF-OSF-RDF]

Born: 02-14-2019 *19611994 **Tattoo: G95** **Bull**
 +*LD Capitalist 316 #*Connealy Capitalist 028
 #Musgrave 316 Stunner LD Dixie Erica 2053
18467508 #MCATL Blackbird 831-1378 #MCATL Pure Product 903-55
 #*VAR Discovery 2240 MCATL Blackbird 1378-573
 #*DB Ms Discovery D13 #*AAR Ten X 7008 SA
18974126 DB Ms Final Tool 4120 #*Deer Valley Rita 0308
 #*PA Power Tool 9108
 DB Ms Final Answer 17

CED	BW	WW	YW	SC	DOC	HP	CEM	MILK	PAP	CW	MARB	RE	FAT	\$W	\$B	\$C
+7	+1.7	+99	+177	+1.46	+28	+13.1	+8	+28	+3.95	+86	+1.55	+91	+0.55	+100	+226	+356

• This Genex featured sire was the \$102,500 record seller at the 2020 Booth Family Angus Sale. He combines phenotypic, growth and carcass merit with top 1% EPDs for WW, YW, RADG, CW, MB, \$W, \$F, \$G, \$B and \$C.



D Square B True North 8052 [AMF-CAF-D2F-DDF-M1F-NHF-OHF-OSF-RDF]

Born: 08-16-2018 *19405246 **Tattoo: 8052** **Bull**
 #*Coleman Charlo 0256 #*OCC Paxton 730P
 #*SAV Rainfall 6846 #Bohi Abigale 6014
18578963 *SAV Blackcap May 4136 #SAV 8180 Traveler 004
 #*SAV May 2397
 #*Connealy Consensus #KMK Alliance 6595 187
Elbanna of Conanga 1209 Blinda of Conanga 004
17029025 Elbasta of Conanga 9703 #*Connealy Forward
 #Elba of Conanga 3761

CED	BW	WW	YW	SC	DOC	HP	CEM	MILK	PAP	CW	MARB	RE	FAT	\$W	\$B	\$C
+17	-3.3	+58	+108	+1.69	+36	+13.9	+12	+34	+0.6	+29	+8.5	+61	+0.45	+80	+119	+249

• This son of Rainfall is out of Elbanna of Conanga 1209 the \$125,000 pick of the Connealy Angus females purchased by Square B Angus and now-deceased. 1209 is best known as the dam of Connealy Confidence Plus. True North was ABS's selection of the three flush brothers displayed at the 2020 NWSS that also included Square B Atlantis at ORigen and the selection of Wall Street Cattle Company. A flush sister to True North was an \$85,000 selection of Spruce Mountain and Crazy K from the 2019 Ingram Angus sale.



E Circle L Gus [AMF-CAF-D2F-DDF-M1F-NHF-OHF-OSF]

Born: 01-24-2014 *17993084 **Tattoo: 230B** **Bull**
 S Alliance 3313 +Paws Up Alliance 9561
 #*S Chisum 6175 Paws Up 9048 Emulation Ext
15511451 #S Gloria 464 S Eclipse 169
 #S Gloria 209
 #HARB Pendleton 765 JH #*SAV Final Answer 0035
Circle L PRIDE X097 #HARB Black Lady 375 JH
16662701 Circle L Pride 38T #GAR Retail Product
 Circle L Pride 550R

CED	BW	WW	YW	SC	DOC	HP	CEM	MILK	PAP	CW	MARB	RE	FAT	\$W	\$B	\$C
+14	-1.8	+63	+104	+6.2	+24	+13.6	+18	+19	-2.26	+64	+2.1	+66	+0.80	+70	+150	+297

• This Genex featured sire was born and raised at over 6000' and posted a PAP score 38. He boasts a PAP EPD in the top 1% with strong calving ease credentials and outstanding maternal attributes characterized by his top 1% CEM, top 4% \$EN, top 20% HP and optimum Milk EPD of +18. Gus sired the \$30,000 top selling bull of the 2020 Circle L Sale, Circle L Gusto to Genex.



F E&B Plus One [AMF-CAF-D2F-DDF-M1F-NHF-OHF-OSF-RDF]

Born: 01-26-2018 *19196960 **Tattoo: 816** **Bull**
 #*Connealy Confidence 0100 Connealy Tobin
 #*Connealy Confidence Plus Becca Gala of Conanga 8281
17585576 Elbanna of Conanga 1209 #*Connealy Consensus
 Elbasta of Conanga 9703
 #*E&B 1680 Precision 1023 #GAR Precision 1680
 #*E&B Lady 1023 Precision 936 E&b 6807 Lady Traveler 61
16454439 E&B Lady 878 New Design 441 #Bon View New Design 878
 E&b 5706 Lady Arbitrator 824

CED	BW	WW	YW	SC	DOC	HP	CEM	MILK	PAP	CW	MARB	RE	FAT	\$W	\$B	\$C
+13	-4	+64	+124	+22	+26	+14.2	+6	+25	+2.82	+45	+9.8	+91	+0.08	+68	+163	+297

• E&B Plus One is an ORigen featured sire and one of the most widely used bulls of his calf crop. He gained national attention as the \$68,000 top seller of the 2019 Benoit Sale where his dam earned Pathfinder status with a NR 6@108. A flush sister to Plus One sold for \$200,000 at Spruce Mountain Ranch.



G Bruns Blaster [D2F-M1F-OHF-OSF]

Born: 01-21-2014 *17991528 **Tattoo: 1074** **Bull**
 #MOGCK Sure Shot #*Mytty In Focus
 #*Mogck Bullseye Mogck Black Lass 2065
17102085 Mogck Mary 1255 #KCF Bennett Coalition SCC
 Mogck Mary C 1757
 #*Connealy Right Answer 746 #*SAV Final Answer 0035
 #*Baldridge Blackbird 11 Baf Happy Dell of Conanga 262
17065559 #*Baldridge Blackbird 549 Baf #TC Total 410
 +Baldridge Blackbird M565

CED	BW	WW	YW	SC	DOC	HP	CEM	MILK	PAP	CW	MARB	RE	FAT	\$W	\$B	\$C
+5	+2.6	+76	+144	+0.1	+36	+13.6	+12	+33	+4.37	+64	+4.6	+64	+0.17	+80	+151	+278

• Bruns Blaster topped the 2015 Bruns Angus Sale in South Dakota at \$65,000 to Musgrave Angus and is now featured in the Genex line-up. He is a boldly sprung, stout featured bull with an EPD profile that ranks him in the top 5% or better for YW, Doc, \$M and \$W.



H S S Enforcer E812 [AMF-CAF-D2F-DDF-M1F-NHF-OHF-OSF-RDF]

Born: 04-04-2018 *19274932 **Tattoo: E812** **Bull**
 *SydGen Exceed 3223 #*SydGen Googol
 SydGen Enhance #*SydGen Forever Lady 1255
18170041 SydGen Rita 2618 #*SydGen Liberty GA 8627
 #Fox Run Rita 9308
 SS Daybreak K011 #MCC Daybreak
 #SS Miss Daybreak K011 3K17 SS Miss Traveler 2T22 J55
17690480 SS Miss Incentive X19 #SS Incentive 9317
 SS Miss Radiant R77

CED	BW	WW	YW	SC	DOC	HP	CEM	MILK	PAP	CW	MARB	RE	FAT	\$W	\$B	\$C
+8	+4	+85	+162	+1.50	+29	+11.4	+10	+33	+2.64	+76	+9.9	+1.04	-0.02	+97	+206	+353

• "Enforcer" led off America's oldest Angus herd's 2019 sale, Sunnyslope Angus, making his dynamic public debut. The featured son of SydGen Enhance was the \$45,000 selection of Baldridge Bros, NE; Al & Jeanne Conover, IA; and Spruce Mountain Ranch, CO. Thirteen generations of Sunnyslope performance breeding is represented on the maternal side of his pedigree with five of seven most recent generations being Pathfinder dams.

G A R Ashland [AMF-CAF-D2F-DDF-M1 F-NHF-OHF-OSF-RDF]

Born: 01-31-2015 *#18217198 Tattoo: K25 Bull

*GAR Early Bird
17354178

+*GAR Daylight

+*GAR Progress 830

#B/R Ambush 28

*Chair Rock Ambush 1018
16934264

+*GAR Yield Grade N366

#MCC Daybreak
+*GAR Objective R227
#*GAR Progress
GAR 111 Rito 3346
#Rockn D Ambush 1531
+B/R Ruby of Tiffany 8250
#*GAR Yield Grade
GAR 1407 New Design 1942

CED	BW	WW	YW	SC	DOC	HP	CEM	MILK	PAP	CW	MARB	RE	FAT	\$W	\$B	\$C
+14	+4	+85	+147	+91	+27	+10.2	+11	+24	+13	+56	+1.21	+1.11	-.011	+87	+175	+289

Ashland was one of the most heavily used bulls of 2020. This Genex feature is unmatched in the breed for his combination of calving ease, growth, marbling and muscle. He is an outcross bull unique in his genomics, performance and phenotype.



G A R Inertia [AMF-CAF-D2F-DDF-M1 F-NHF]

Born: 08-09-2016 *#18636043 Tattoo: 5226 Bull

*GAR Momentum
17354145

#*GAR Progress

+GAR Big Eye 1770

#*GAR Prophet

*GAR Prophet 2984
17965352

+*GAR Daybreak 1521

#*GAR Predestined
*GAR Objective 2345
#*ALC Big Eye D09N
GAR Objective 3387
#CRA Bextor 872 5205 608
+GAR Objective 1885
#MCC Daybreak
*GAR 5050 New Design 1039

CED	BW	WW	YW	SC	DOC	HP	CEM	MILK	PAP	CW	MARB	RE	FAT	\$W	\$B	\$C
+8	+1.6	+77	+140	+57	+25	+8.4	+11	+31	+4.31	+60	+1.19	+82	+0.061	+84	+181	+290

GAR Inertia is an ABS Global sire with a unique combination of top 1% marbling and phenotypic muscle. He ranks in the top 5% of the population for twelve EPD traits and indexes with top 1% \$B and \$C. His dam, GAR Prophet 2984 was the \$65,000 high selling female of the 2018 Gardiner Angus Ranch Sale to Hinkles Prime Cut Angus, MO and Sawyer Creek Ranch, MO.



BUBS Southern Charm AA31 [AMF-CAF-D2F-DDF-M1 F-NHF-OHF-OSF]

Born: 10-31-2013 *#17853196 Tattoo: AA31 Bull

*Silveiras Conversion 8064
16262077

#*BT Crossover 758N

+EXG Saras Dream S609 R3

#*Connealy Stimulus 8419

*Hickory Hill Erica 009
16944100

Hickory Hill Erica TA32

#CA Future Direction 5321
BT Royal Pride 237G
#BR Midland
Exar Saras Dream 9809
#*HA Power Alliance 1025
Black Creea of Conanga 5332
#Morgans Direction 111 9901
Hickory Hill Erica RA58

CED	BW	WW	YW	SC	DOC	HP	CEM	MILK	PAP	CW	MARB	RE	FAT	\$W	\$B	\$C
+4	+3.2	+68	+115	+2.05	+8	+7.9	+4	+29	+2.65	+45	+96	+87	+0.011	+72	+156	+264

The now-deceased sire, BUBS Southern Charm AA31 was at the end of a well beaten path at ORigen bull stud where he was the leading sales sire for 2018 and #2 in 2019. Today he has Production EPDs with accuracies in the 90's earning a full slate of \$ value indexes in the top 20% or better.



KG Justified 3023 [AMF-CAF-D2F-DDF-M1 F-NHF-OHF-OSF]

Born: 01-21-2013 *#17707279 Tattoo: 3023 Bull

Connealy Judgment
17031468

#*Connealy Consensus 7229

#Entrine of Conanga 9876

#*Sitz Wisdom 481T

KG Miss Magic 1443
17127788

KG Miss Magic 3528

#*Connealy Consensus
Blue Lilly of Conanga 16
#*Rito 6EMA of 4L3 Emblazon
#Entrance of Conanga 206
#*Connealy Onward
Sitz Elluna Elite 94P
KG Traveler 8180 8171
KG Miss Magic 6560

CED	BW	WW	YW	SC	DOC	HP	CEM	MILK	PAP	CW	MARB	RE	FAT	\$W	\$B	\$C
+10	-2.2	+61	+107	+1.77	+24	+15.9	+8	+30	+4.5	+30	+1.02	+27	+0.047	+86	+126	+260

This high accuracy calving ease sire on the Genex roster is siring body mass, muscle, foot and udder quality with phenotypic power. He boasts a top 1% \$M and top 4% \$W index. Justified sired the \$25,000 top selling bull of the 2019 Arntzen Angus sale and three of the top four sellers in 2021. Four of the top five selling bulls at Gartner-Denowh Angus Ranch in 2019 were sons of Justified, as were three of the top four in 2020.



Deer Valley Growth Fund [AMF-CAF-D2F-DDF-M1 F-NHF-OHF-OSF-RDF]

Born: 01-22-2017 *#18827828 Tattoo: 71122 Bull

*#Basin Payweight 1682
17038724

#*Basin Payweight 0065

21AR O Lass 7017

#*Plattermere Weigh Up K360

*Deer Valley Rita 36113
17785214

+Deer Valley Rita 9457

#Vermilion Payweight 3847
+Basin Lucy 3829
#HARB Pendleton 765 JH
21AR O Lass F24A
#Sitz Upward 307R
#Barbara of Plattermere 337
#*GAR New Design 5050
+GAR Ext 614

CED	BW	WW	YW	SC	DOC	HP	CEM	MILK	PAP	CW	MARB	RE	FAT	\$W	\$B	\$C
+9	+1.2	+92	+174	+83	+30	+11.3	+15	+30	+2.16	+82	+50	+73	+0.046	+92	+178	+298

Deer Valley Growth Fund is one of the most intriguing young sires to enter AI in recent years. This Select Sires growth bull is sired by "Payweight 1682" and out of a now-deceased "Weigh Up" dam that traces to the foundation, breed impacting donor, GAR EXT 614. With 1367 weaned progeny, he enjoys a double digit CED, WW EPD in the top 2% and YW EPD in the top 1%.



N V A R Generation 2100 [AMF-CAF-D2F-DDF-M1 F-NHF-OHF-OSF]

Born: 01-15-2012 *#17171587 Tattoo: 2100 Bull

*#Connealy Consensus 7229
16447771

#*Connealy Consensus

Blue Lilly of Conanga 16

#*Connealy Onward

*Sandpoint Blackbird 8809
16143141

+Riverbend Blackbird 4301

#KMK Alliance 6595 187
Blinda of Conanga 004
#Woodhill Admiral 77K
Blue Cash of Conanga 6020
#Connealy Lead On
Altune of Conanga 6104
#*GAR Grid Maker
+Riverbend Blackbird 2204

CED	BW	WW	YW	SC	DOC	HP	CEM	MILK	PAP	CW	MARB	RE	FAT	\$W	\$B	\$C
+6	+2.0	+64	+113	+1.26	+28	+11.4	+7	+20	+5.0	+41	+67	+91	-.013	+71	+143	+253

Generation 2100 is a \$250,000 1/2 interest ABS featured sire and maternal brother to the \$100,000 1/2 interest VAR Index, the \$730,000 1/2 interest world-record valuation, VAR Power Play, \$330,000 1/2 interest VAR Frontier 3011, the ABS featured sire, VAR Reserve 1111 and donor dams in the breed's most prominent breeding programs. His dam, Sandpoint Blackbird 8809 is now featured in the Herbster Angus Farms program where she has exceeded \$7.5 million in progeny sales.





Connealy Black Granite - Sire of Ref Sire O.

O Cherry Crk Granite G20 M

Born: 02-11-2019 **19603609** **Tattoo:** G20 **Bull**
 #*Connealy Consensus 7229 #*Connealy Consensus Blue Lilly of Conanga 16
 #*Connealy Black Granite #Eura Elga of Conanga 9109 #*SAV Bismarck 5682
 17028963 #*Connealy Counselor Eura Cal of Conanga 56B
 #*Connealy Mentor 7374
 Cherry Crk Erica 3510 C14 Jaze of Conanga 234
 18223746 +Cherry Crk Erica 6100 3510 M #SAV Pioneer 7301
 +Cherry Crk Erica 1112 6100

CED	BW	WW	YW	SC	DOC	HP	CEM	MILK	PAP	CW	MARB	RE	FAT	\$W	\$B	\$C
+5	+1.5	+66	+112	+69	+18	+13.2	+6	+22	-.08	+44	+15	+34	-.040	+62	+126	+210

• This Black Granite son recorded a BW 76 lbs, adj 205-day wt 798 lbs, adj 365-day wt 1219 lbs and PAP Score 40 to earn a PAP EPD in the top 25%. His dam posts a NR 4@104, YR 3@103 and descends from a second-generation ET daughter of Pioneer.



P Connealy Mainstay

Born: 07-28-2016 ***18839231** **Tattoo:** 617P **Bull**
 #*Connealy Consensus #KMK Alliance 6595 187
 #*Connealy Glory 4127 Blinda of Conanga 004
 17888624 Enchant of Conanga 2423 #*Hoover Dam
 Enchantara of Conanga 875
 #+Connealy Hemisphere 957L #+GAR New Design 5050
 Jajce of Conanga 318E Breela of Conanga 3991
 17841117 Jase of Conanga 4660 #*Mytty In Focus
 Jaze of Conanga 234

CED	BW	WW	YW	SC	DOC	HP	CEM	MILK	PAP	CW	MARB	RE	FAT	\$W	\$B	\$C
+9	-.1	+65	+119	+20	+31	+10.2	+6	+25	+1.18	+39	+6.8	+6.2	-.025	+69	+144	+253

• Genex features this outcross calving ease sire that is deep, stout, square-made, structurally correct and docile. His best attribute may be his mother, a beautifully made, high-producing cow at Connealy Angus.



Q Cherry Crk Advance G248 S

Born: 09-02-2019 **19799376** **Tattoo:** G248 **Bull**
 *Basin Advance 3134 #+*GAR Progress
 #*Basin Advance 5016 #*Basin O Lass 1663
 18185320 #*Basin Joy 2006 #*Summitcrest Complete 1P55
 Basin Joy 566T
 +Cherry Crk Destination 2513M #+SydGen 928 Destination 5420
 #Cherry Crk Samantha B80 M Ms CCR Dianna 3257 5372 M
 18179061 #Cherry Crk Samantha 2218 M #+*SQ Credence 67S
 #+Cherry Crk Samantha 9249

CED	BW	WW	YW	SC	DOC	HP	CEM	MILK	PAP	CW	MARB	RE	FAT	\$W	\$B	\$C
+11	+1.4	+80	+141	+1.43	+11	+12.4	+11	+25	-.27	+67	+8.4	+8.7	+0.17	+82	+177	+299

• This growth-oriented son of Advance posted individual performance of WWR 116 and YWR 108 among 49 weaning contemporaries. His Pathfinder dam records a BR 5@99, NR 5@105 and YR 3@105, while his second-generation Pathfinder grandam boasts BR 6@97, NR 6@105 and YR 6@101.



R Cherry Crk Advance G230 S

Born: 08-31-2019 **19799381** **Tattoo:** G230 **Bull**
 *Basin Advance 3134 #+*GAR Progress
 #*Basin Advance 5016 #*Basin O Lass 1663
 18185320 #*Basin Joy 2006 #*Summitcrest Complete 1P55
 Basin Joy 566T
 #*WK Bobcat #*Connealy Right Answer 746
 Cherry Crk Thunderella 254 M #*WK Miss Angus 7127
 17582984 +Ms CC Thunderella 6192 0141M #HA Program 5652
 Ms CC Thunderella 3235 6192

CED	BW	WW	YW	SC	DOC	HP	CEM	MILK	PAP	CW	MARB	RE	FAT	\$W	\$B	\$C
+9	+2.0	+78	+139	+9.4	+18	+13.9	+11	+22	+1.13	+54	+4.6	+7.3	-.012	+75	+146	+265

• This performance standout recorded individual performance of BWR 100, WWR 114, YWR 111 and a PAP score of 42. His dam stems from the revered Thunderella cow family and flaunts a progeny record of BR 6@96, NR 6@105, YR 4@104, IMF 2@101 and RE 2@105. He is a maternal brother to Cherry Crk Epic F195 S, the \$10,000 second-top selling bull of the 2020 Cherry Crk Sale to Craig O'Keefe, Wood Lake NE.



S Cherry Crk Command F113 S

Born: 08-20-2018 ***19496411** **Tattoo:** F113 **Bull**
 #*EF Commando 1366 #*EF Complement 8088
 #Baldridge Command C036 Riverbend Young Lucy W1470
 18219911 Baldridge Blackbird A030 #*Hoover Dam
 Baldridge Blackbird X89
 +Cherry Crk Program 0144 #HA Program 5652
 Cherry Crk Scarlet D449M Ms CC Thunderella 3235 6192
 18953039 #Ms CC Scarlet 6589 0191 M #Sitz Upward 307R
 Cherry Crk Scarlet 2554 6589

CED	BW	WW	YW	SC	DOC	HP	CEM	MILK	PAP	CW	MARB	RE	FAT	\$W	\$B	\$C
+15	-1.6	+68	+126	+51	+17	+10.7	+11	+29	-1.19	+62	+8.0	+6.9	-.004	+78	+174	+292

• This son of the \$155,000 ABS sire, Baldridge Command C036 earned herd sire duties with an individual performance portfolio of BWR 92, WWR 104 and YWR 113. He was the first-born son of a prolific young cow that now records a BR 3@93, NR 3@105 and YR 1@113 with a 369-day calving interval. He boasts strong calving ease credentials, excellent management EPDs, carcass merit and a PAP in the top 4%.

Baldridge Command C036 - Sire of Ref Sire S.



T Cherry Crk Stellar H30 S

Born: 02-17-2020 **19883014** **Tattoo:** H30 **Bull**
 #*Mohnen Substantial 272 #*Benfield Substance 8506
 #*Sitz Stellar 726D Mohnen Glyn Mawr Elba 1758
 18397542 #*SITZ Pride 200B #*Connealy Final Product
 #+*Sitz Pride 308Y
 #+*KM Broken Bow 002 #*Summitcrest Complete 1P55
 Cherry Crk Envita 3201 S #Summitcrest Princess 0P12
 17862670 +Ms CC Envita 3283-1555 BB #Bon View New Design 878
 CC Envita 0187-3283S

CED	BW	WW	YW	SC	DOC	HP	CEM	MILK	PAP	CW	MARB	RE	FAT	\$W	\$B	\$C
+4	-.3	+67	+125	+1.08	+11	+13.2	+7	+34	-1.19	+56	+5.8	+6.7	+0.06	+79	+148	+258

• This son of ABS's Sitz Stellar 726D is out of an amazing Broken Bow dam that reported a BR 6@99, NR 5@102, YR 5@103, IMF 1@119. His paternal half brothers include the \$165,000 and \$70,000 top-selling bulls of the 2019 and 2020 Sitz Angus Sales. H30 boasts Claw and Angle EPDs in the top 2% and 10% respectively with a PAP EPD in the highest 4%.

Sitz Stellar 726D - Sire of Ref Sire T.

U S Powerpoint WS 5503 [AMF-CAF-D2F-DDF-M1 F-NHF-OHF-

Born: 02-19-2015 *18159093 **Tattoo: 5503** **Bull**

Tehama Revere
17233917

Tehama Elite Blackbird T003

#S Summit 956

*S Queen Essa 248
17298584

#S Queen Essa 0131

#GAR Retail Product
#DR Dobra 3453
#*SAV Final Answer 0035
Tehama Elite Blackbird R857
#*GDAR Game Day 449
#S Pride Anna 709
#Brooks Ext 792
S Queen Essa 529

CED	BW	WW	YW	SC	DOC	HP	CEM	MILK	PAP	CW	MARB	RE	FAT	\$W	\$B	\$C
+14	-.8	+67	+120	+15	+2	+18.0	+15	+21	+2.88	+45	+94	+38	+0.70	+70	+139	+249

This ST Genetics feature was one of the most heavily used bulls of 2019 and has solidified his place as a heifer safe sire with extra capacity and substance demanded for rugged country. Progressive cattlemen are tapping into his outcross, high marbling attributes without sacrificing growth or maternal value.



V Basin Advance 5016 [AMF-CAF-D2F-DDF-M1 F-NHF-OHF-OSF]

Born: 02-07-2015 *18185320 **Tattoo: 5016** **Bull**

*Basin Advance 3134
17597915

+*Basin O Lass 1663

#*Summitcrest Complete 1P55

*Basin Joy 2006
17332421

Basin Joy 566T

#*GAR Predestined
*GAR Objective 2345
#*Basin Payweight 006S
21AR O Lass 7017
#CF Right Design 1802
Summitcrest Elba 1M17
#*BPF Special Focus 504
Basin Joy 204R

CED	BW	WW	YW	SC	DOC	HP	CEM	MILK	PAP	CW	MARB	RE	FAT	\$W	\$B	\$C
+10	+9	+69	+127	+40	+15	+8.8	+11	+26	-.86	+60	+94	+98	+0.32	+71	+181	+294

Advance was the \$29,000 feature of the 2016 Montana Performance Bull Coop Sale representing the next step forward from his sire who sold at \$105,000 as top selling bull of the 2014 Midland Test. His dam is a \$30,000 second-generation Basin donor descending from two high maternal Pathfinder sires.



W DL Dually [AMF-CAF-D2F-DDF-M1 F-NHF-OSF]

Born: 01-03-2016 *18608253 **Tattoo: 86** **Bull**

DL Sonic 444
17918412

DL Barbara 792

DL Incentive 228

*DL Incentive 2103
17866026

DL Karama 39

#MOGCK Sure Shot
KG Rito Lady 8724
#*Connealy Consensus 7229
DL Barbara 1199
#*SAV Final Answer 0035
DL Princess 233
#*Boyd New Day 8005
#DL Karama 256

CED	BW	WW	YW	SC	DOC	HP	CEM	MILK	PAP	CW	MARB	RE	FAT	\$W	\$B	\$C
+4	+2.0	+95	+167	+87	+25	+15.5	+7	+12	+1.95	+62	+51	+49	+0.19	+75	+138	+236

DL Dually gained national attention as the \$52,500 top-selling bull of the 2017 Lewis Bros Angus sale. He is now an ABS featured, outcross performance sire ranking in the top 1% for WW and YW with a moderate birth weight and top 4% Docility package.



X S Whitlock 179 [AMF-CAF-D2F-DDF-M1 F-NHF-OHF-OSF-RDF]

Born: 03-21-2011 *17007891 **Tattoo: 179** **Bull**

*S Chisum 6175
15511451

#S Gloria 464

#R&S Expedition 1404

#S Pride Anna 709
15897036

#S Pride Anna 567

+Paws Up Alliance 9561
Paws Up 9048 Emulation Ext
S Eclipse 169
#S Gloria 209
Basin Expedition 6241
+R&S Clova Pride E51
#*GAR Grid Maker
S Pride Anna 2244

CED	BW	WW	YW	SC	DOC	HP	CEM	MILK	PAP	CW	MARB	RE	FAT	\$W	\$B	\$C
+7	+8	+73	+137	+1.08	+29	+11.6	+12	+32	-2.13	+64	+31	+52	+0.49	+86	+138	+232

S Whitlock 179 is a Genex featured sire and a high accuracy, top 10% growth sire with reasonable calving ease. His dam is a second-generation Pathfinder. The Chisum descendants are well-known as easy keeping, low maintenance cattle with high docility.



Y EXAR Monumental 6056B [AMF-CAF-D2F-DDF-M1 F-NHF-OHF-OSF]

Born: 01-11-2016 *18793447 **Tattoo: 6056B** **Bull**

3F Epic 4631
17950219

Zebo Queen 1072

#*AAR Ten X 7008 SA

*FWY 7008 of C085 4029
17799315

+*FWY Rita C085

#*Connealy Final Product
Varilek Pearl 0006 014
#*EF Complement 8088
EXG Blackcap 6247 PPC
#*Mytty In Focus
#AAR Lady Kelton 5551
#*Summitcrest Complete 1P55
+Bohi Rita 8291

CED	BW	WW	YW	SC	DOC	HP	CEM	MILK	PAP	CW	MARB	RE	FAT	\$W	\$B	\$C
+11	-.6	+75	+135	+1.39	+15	+11.8	+13	+27	-1.03	+63	+1.45	+78	+0.24	+78	+186	+288

EXAR Monumental 6056B, was the \$80,000 top-selling son of Epic from the Grand Champion Carload at the 2017 NWSS. Monumental is a top 1% MB EPD sire with top 1% \$G and top 3% \$B indexes. Sons and daughters of Monumental have topped for Express Ranches, EZ Angus Ranch, Spruce Mountain sales since 2019.



Z CA Mountain Program 445 [AMF-CAF-D2F-DDF-M1 F-

Born: 02-08-2014 *17978989 **Tattoo: 445** **Bull**

CA Program Image 2600
17414478

#CA Ms New Image 6007

#*LCC New Standard

#CA Ms High Standard 6415
15603136

CA Ms Windy Diva 415

*HA Future Direction 3540
+HA Blackcap Lady 2782
#Isu Imaging Q 9111
XL Ms Famous Design 2007
#Bon View New Design 1407
LCC Sunset K3118
#AAR Really Windy 1205
XL Ms Dividend 915

CED	BW	WW	YW	SC	DOC	HP	CEM	MILK	PAP	CW	MARB	RE	FAT	\$W	\$B	\$C
+12	+5	+61	+110	+42	+23	+19.0	+11	+35	+37	+54	+57	+85	-.045	+73	+162	+284

This outcross western-bred sire boasts a double-digit CED, top 1% HP, top 15% CEM, top 5% Milk EPD assuring his daughters will be valued replacements. All six of his \$ value indexes are in the top 25% or better.





P.O. Box 9 - Baxter, IA 50028

AL & JEANNE CONOVER
641-227-3537 • 641-227-3792 (FAX)
DAVE SWEENEY • 641-373-4340
www.conoverauction.com
conover@conoverauction.com

Greetings Cattlemen,

This outstanding female offering will highlight the Dianna family that produced the Pathfinder ABS sire, Cherry Crk Higher Standard; Eva family that beget Cherry Crk Payweight C232M and Cherry Creek Land Grant, both featured at ABS; the famed Thunderella clan that traces to the foundation Pathfinder, MS CC Thunderella 58 to name a few. We will feature two up-and-coming stars in the Cherry Creek breeding

program that will sell in their entirety. Lot 1 is Cherry Crk Blackcap B6 S the accomplished daughter of PA Safeguard 021 whose greatest achievement to date is her 2019 son that was the \$98,000 top selling, Cherry Crk Skyline G313 S selected by Baldridge Performance Angus, NE. In addition to, Lot 2 - Cherry Crk Envita B211 S, a Broken Bow daughter that gained national attention when her son Cherry Crk Blue Collar G275 was chosen by Baldridge's from the 2021 Cherry Crk Sale where he posted a WWR 104, YWR 108 and a PF50 genomic profile with six % rankings in single digits.

The Booth family members are sticklers about collecting performance data, ultrasound measures, DNA samples and PAP testing. No one in the Angus industry goes to greater lengths to gather and publish the data necessary to help you prosper in this industry, whether commercial or registered breeders; rangeland or corn belt, high elevation or flatlander. Talk to their many, many repeat customers from volume buying commercial cattlemen, progressive Angus breeders or AI studs – they will tell you that these genetics work under all business scenarios. Keep in mind, this is a complete dispersion of all spring pairs, spring bred heifers and fall foundation cows and their 2019 fall daughters.

The hard work has been done. By sale day AI breeding on spring cows and heifers will be completed. All you need to do is make the genetic choices that will help you upgrade your base herd, acquire that new donor or secure replacement heifers with unlimited genetic potential. We look forward to greeting each of you at the Cherry Creek Ranch on June 21st or join us on DV Auction for this historic Angus event.

Respectfully
Al and Jeanne Conover
Dave Sweeney



Al Conover



Jeanne Conover



Dave Sweeney

Booths Cherry Creek Sire Groups - Fall Breds

Sire Group A

19669641 Cherry Crk Leupold G53 S
19702424 Cherry Crk Granite G88 S

Sire Group B

19594562 Cherry Crk Command G48 S
18528512 Cherry Crk Credence C438

Sire Group C

19496411 Cherry Crk Command F113 S
19261288 Cherry Crk Payweight F16S
19669639 Cherry Crk Leupold G109 S
19273635 Cherry Crk Advance F47

Sire Group D

19603609 Cherry Crk Granite G20 M

Sale Managed By:
Conover
Auction Service
P.O. Box 9 - Haster, LA 70028
AL & JEANNE CONOVER
641-227-3537 - 641-227-3792 (FAX)
DAVE SWEENEY - 641-373-4340
www.conoverauction.com
conover@conoverauction.com



Lot 103



Lot 104