

Birthplace of Performance
Champions & EPD Outliers

2XL CATTLE
COMPANY^{LLC}
TO EXCEL MEANS: SUPERIOR ANGUS GENETICS

SELLING 270 HEAD
COMPLETE ANGUS DISPERSION
SATURDAY DEC. 8, 2018 11 AM CST
AT RUSSELL LIVESTOCK, RUSSELL, IOWA

Proven Donors and Herd Matrons



Featuring these
tremendous cow families
and many more!

Birthplace of Performance Champions
and EPD Outliers.



SELLING 270 HEAD COMPLETE ANGUS DISPERSION SATURDAY DEC. 8, 2018 11 AM CST AT RUSSELL LIVESTOCK, RUSSELL, IOWA

SALE DAY PHONES

Russell Livestock - 641-535-6065
Adam Krull - 515-290-8589

CAS CELL PHONES

Al Conover - 515-491-8078
Jeanne Conover - 515-491-1335
Dave Sweeney - 641-373-4340

**SELLING
270 HEAD**

- 3 HERD BULLS • 18 FALL YEARLING BULLS
- 22 SPRING BULL CALVES • 27 SPRING BRED COWS
- 14 SPRING RECIPS W/ ET PREG.
- 14 SPRING BRED HEIFERS
- 16 SPRING HEIFER CALVES
- 45 FALL PAIRS • 16 FALL RECIPS W/ ET CALVES
- 5 FALL BRED COWS • 27 FALL YRLG HEIFERS
- 3 EMBRYO LOTS • 1 SEMEN LOT

AMERICAN ANGUS ASSOCIATION

Regional Manager

Adam Conover ~ (816) 676-8560

LIVESTOCK PRESS REPRESENTATIVES

Livestock Plus

Mike Sorensen ~ (641) 745-7949

Midwest Marketer

Ernie Barnes ~ (515) 491-6025

Special Assignment

Grant Conover ~ (515) 419-1004



AUCTIONEER:
AL CONOVER
(515) 491-8078

**BULL WINTERING
INFORMATION DETAILS
ON INSIDE BACK COVER**

GENERAL INFORMATION

SALE LOCATION: Russell Livestock Market, 31683 US-34, Russell IA 50238

MOTEL ACCOMMODATIONS:

Super 8 Motel, 169 Grace Ave, Chariton, IA 50049, Ph. 641-774-8888

AmericInn Motel, 111 Ariel Cir, Osceola, IA 50213, Ph 641-342-9400

INSPECTION OF CATTLE: The entire sale offering can be seen at the ranch prior to the sale or at the sale facility Friday afternoon, December 7.

HEALTH: Interstate health papers furnished on all cattle selling.

EPDs & \$VALUES: The American Angus Association is now calculating EPDs on a weekly basis using all available carcass harvest data, ultrasound data and the Igenity Angus specific genomic profile data. It is possible new data has been submitted between the date the catalog was finalized and sale day, which will affect the individual EPDs and \$Values indexes of animals selling. If your purchasing decision relies highly on the most current data available, please look up animals of interest on the American Angus Association web page prior to viewing the sale offering.

TERMS & CONDITIONS: All cattle sell according to the standard terms and conditions of the American Angus Association.

DELIVERY: Lathrop Livestock Trucking will be available the day of the sale. Phone (647) 910-4673. Buyers will be responsible for making their own trucking arrangements. However, we will be glad to assist you in meeting your transportation needs.

INSURANCE: Will be available through Conover Auction Service, an American Livestock agent. Please inquire at the clerk's desk.

LIABILITY: All persons attending this sale do so at their own risk, legal or otherwise for their safety or the behavior of the animals. The Owners, Auction Service and Sale Staff assume no liability for property loss or any accidents that may occur.

ANNOUNCEMENTS: From the block will take precedence over the catalog. Buyers unable to attend may send their bids to the Auction Service, Field Representatives or Auctioneer.

LUNCH: A complimentary meal will be served sale day.



2XL Cattle Co is proud to have enrolled in the Top Dollar Angus Seedstock Partnership Program. Animals in this sale offering that meet the required genetic specifications of top 25% for growth and carcass traits have been identified with the Top Dollar logo. The purchase of Top Dollar Angus seedstock will offer producers a marketing advantage and potential premium prices through the network of buyers and feedlots. More information is outlined on the inside back cover of this catalog.

Adam Krull OWNER 515-290-8589
adamkrull@gmail.com
Glenn Kreuder OWNER 563-357-4467
kreuderfarms@yahoo.com
33792 160th Street, Garden Grove, IA 50103

Sale Managed By:
Conover
Auction Service
P.O. Box 9 - Baxter, IA 50028
AL & JEANNE CONOVER
641-227-3537 - 641-227-3792 (FAX)
DAVE SWEENEY - 641-373-4340
www.conoverauction.com
conover@conoverauction.com



2XL CATTLE COMPANY LLC

TO EXCEL MEANS: SUPERIOR ANGUS GENETICS

Adam Krull OWNER 515-290-8589 • adamkrull@gmail.com
Glenn Kreuder OWNER 563-357-4467 • kreuderfarms@yahoo.com
33792 160th Street, Garden Grove, IA 50103



Cattlemen, Much thought and deliberation has gone in to the decision to offer our herd up for complete dispersal, particularly with the herd in its prime. 2018 has been a year of change for us, and health concerns and new opportunities have led us to make the difficult decision to disperse the herd that we have painstakingly built over the last 7 years. Almost the entire offering is less than 6 years of age and represents some of the most progressive lines of breeding in the Angus business today.

Since we bought our first cows in 2011, our goal was to focus on traits that are of economic importance to the commercial cattleman. With that in mind, we have strove to create cattle with balanced EPD profiles rather than single trait selection. The backbone of our breeding program has always been to raise cows that calve without assistance and wean a large calf without the need for creep feed. Those calves must then be able to stay in the herd as productive females or finish well on forage or grain.

Many have said that mainstream Angus genetics couldn't do well on forage alone, and that cattle that do well on forage can't do well in the feedlot. Look through these pages and you will find some of the most up and coming genetics in the Angus breed, and we couldn't have been happier with the genetics we have raised and their ability to finish on grass (24 of our last 25 grassfed calves finished choice or prime on forage alone). These same genetics have made excellent mothers as well as bulls that have excelled on test for growth and efficiency as well, so we have no doubts that whatever your herd goals, these genetics will work under a wide range of management conditions.

Over the past several years we have very selectively retained breeding animals in the herd, and animals with poor udders, poor feet and legs, and a poor attitude have long ago been sold. Because we rotationally graze, we have selected heavily both based on genetics and attitude for docility. If you spend some time with our herd you will quickly realize that these cows are some of the most exceptionally docile cattle you will ever encounter. Each AI mating has been hand-selected every year by assessing each cows' weaknesses, and selecting bulls to improve those faults. In a market where many breeders are chasing a single trait, we have bred for a balanced set of EPDs that include growth (WW, YW, CW), maternal (Milk, Doc), fertility (HP, Scrotal) and carcass traits (Marb, REA) while maintaining a moderate birthweight. As you look through our catalog, we hope you can appreciate the deep offering of uniquely balanced set of cattle that we have worked hard over the last several years to produce.

While we are sad to say goodbye to these wonderful ladies and their offspring, we are hopeful that they will go on to improve the herds that they join, wherever that might be.

Sincerely,

Glenn and Michelle Kreuder

Drs. Adam and Amanda (Kreuder) Krull, DVM

Herd Health

** As veterinarians, we strongly believe a well-thought out herd health program is vital to the success of our herd and our customers herds. Here are the details of the program we have used for the past seven years at 2XL Cattle Company:

All Cows and Breeding Age Heifers:

- Yearly pre-breeding vaccination with Bovishield Gold 5L5FP (5-way respiratory plus Lepto) and Covexin 8 (Blackleg plus Tetanus)
- Yearly pre-calving Guardian (scours vaccine) 1-2 months pre-calving
- Yearly pre-calving testing for John's disease using both fecal PCR and serum ELISA
- Pregnancy exams via ultrasound with fetal sexing at 60 days, 120 days and 7 months

Heifer Calves:

- Inforce 3 (respiratory intranasal) at 30-60 days of age
- Pre-weaning: Bovishield Gold 5 (5-way respiratory) and Covexin 8
- Post-weaning: Brucellosis (Bang's) vaccination and Covexin 8

Herd Bulls:

- Yearly vaccination with Bovishield Gold 5 and Covexin 8
- Yearly testing prior to turnout for John's disease using both fecal PCR and serum ELISA
- Yearly Breeding Soundness Exam

Yearling Bulls:

- Inforce 3 at 30-60 days of age
- Pre-weaning: Bovishield Gold 5 One Shot (5-way respiratory plus Mannheimia) and Vision 7 + somnus (Blackleg plus Histophilus)
- Post-weaning: Booster of both Bovishield Gold and Vision 7 + somnus
- Yearling booster of Bovishield Gold V5L5 (respiratory plus Vibrio) and Vision 7
- Breeding Soundness Exam prior to turn-out or sale

Additional Details:

- All animals >12 months of age have a rumen magnet
- All original purchased animals and subsequent calves were tested for BVD-PI status and herd has maintained a negative status for PI calves
- All animals <12 months of age are given oral dewormer coming off grass in the fall
- All animals given topical dewormer yearly

Bull Wintering Program Outlined on Inside Back Cover

Sale Managed By:



AL & JEANNE CONOVER
641-227-3537 ♦ Fax: 641-227-3792
Email: conover@conoverauction.com
www.conoverauction.com
DAVE SWEENEY 641-373-4340

Dear Angus Friends,

This is one of those opportunities. A time when inaction is unallowable. The Kreuder and Krull families are dispersing a very young herd that is very close to the summit of Angus stardom. In just a few short years they have taken a few skillfully selected, herd building females and propagated them into a donor battery and genetic propagation program that has justifiably become known as the "Birthplace of Performance Champions and EPD outliers."

In their limited outings to the Midland Bull Test, Iowa Beef Expo, Hawkeye Country Sale and others, this herd has been warmly received because of the robust physical makeup, growth rate, EPD profile and performance backing. In 2016 they celebrated the "World Champion Pen of Three Bulls" for ADG at the Midland Bull Test from three prominent donors in the program. Flush sisters and maternal sisters that are, in some cases, now donors as well will be offered in this historic Angus event. First, second and third-generation descendants of the Clova Pride, Erica, Stella, Opal and Lilly families continue to build higher and higher EPD and \$values to assert themselves on statistical sorts.

But that is not even the whole story. This cow herd has been developed on a very strict forage program with intensively managed pastures, carefully supervised health protocols, and skillful reproductive procedures that are prescribed by Dr Adam and Dr Amanda Krull and carefully carried out by Glenn Kreuder and his staff. You will not find an unruly animal in this herd. Glenn will not tolerate it. This herd is consistently scrutinized and culled for docility. The cows and bulls are gentle natured and compliant to human handling.

Please plan to join Conover Auction Service, the Krull and Kreuder families at the luxurious Russell Livestock Auction facility in Russell IA on December 8th. As always, your pre-sale inquiries are welcomed.

*Respectfully
Al and Jeanne Conover
Dave Sweeney*



Al Conover



Jeanne Conover

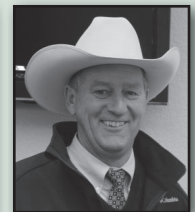

Dave Sweeney

Watch & bid online for FREE at conoveronlinesales.com

powered by DVAuction

IT'S NEW...

IT'S EXCITING...

IT'S CONOVERONLINESALES.COM

Buying online is as easy as 1, 2, 3...

1. Create a new DVAuction account at www.conoveronlinesales.com
2. Apply for bidding approval by clicking on the "details" tab at least 24 hours prior to the auction-a DV representative will notify you once you have been approved
3. Tune in for the sale and make your purchases!

High speed internet is required for successful bidding-be sure to check the lag-time monitor in the top left corner to ensure real-time broadcasts.

Proxy Bidding-if you can't make time to watch the sale, register a proxy bid and let our system represent your bid while you're away. Look for the "proxy bid" tab on the auction listing, and fill in your maximum bids. We'll handle the rest!

Having troubles? During the auction, you can type a message to the operator at any time for assistance. Our full-time support team can also always be reached at (402) 474-5557.



DVA Rep. Justin Dikoff (605) 290-0635 - email: jdikoff@dvauction.com
Please feel free to contact me with questions about the sale or to view the cattle for you.

2XL Reference Service Sires



2XL Generation 5226

CED	BW	WW	YW	CEM	Milk
+1	+2.9	+79	+131	+9	+17
CW	MB	RE	Fat	\$W	\$B
+53	+75	+80	+0.10	+69.35	+175.73



Baldrige Bronc

CED	BW	WW	YW	CEM	Milk
+15	-2.8	+68	+115	+15	+29
CW	MB	RE	Fat	\$W	\$B
+28	+73	+49	+0.048	+76.31	+105.96



BUBS Southern Charm AA31

CED	BW	WW	YW	CEM	Milk
+8	+2.7	+69	+121	+10	+30
CW	MB	RE	Fat	\$W	\$B
+52	+1.16	+92	+0.028	+69.85	+185.25



K C F Bennett Assertive

CED	BW	WW	YW	CEM	Milk
+9	-.1	+69	+124	+10	+26
CW	MB	RE	Fat	\$W	\$B
+44	+86	+37	-.004	+71.64	+166.62



Poss Achievement

CED	BW	WW	YW	CEM	Milk
+17	-1.2	+67	+131	+17	+15
CW	MB	RE	Fat	\$W	\$B
+51	+87	+58	+0.043	+55.03	+163.18

2XL Fortress 7126

18866335

Connealy Consensus #*

K C F Bennett Fortress +*

17259012 Thomas Patricia 9705 *

A A R Ten X 7008 S A #*

Blackstone Pride 3003 *

17485974 RRR Pride 0198 #*

CED	BW	WW	YW	CEM	Milk
+2	+2.8	+99	+165	+10	+25
CW	MB	RE	Fat	\$W	\$B
+73	+67	+85	-.018	+92.39	+200.85



Baldrige Colonel C251

CED	BW	WW	YW	CEM	Milk
+1	+1.7	+69	+123	+7	+21
CW	MB	RE	Fat	\$W	\$B
+50	+69	+1.11	-.038	+62.95	+155.74



Byergo Black Magic 3348

CED	BW	WW	YW	CEM	Milk
+3	+2.9	+104	+188	+5	+25
CW	MB	RE	Fat	\$W	\$B
+93	+94	+1.19	-.008	+86.87	+244.10



Mead Magnitude

CED	BW	WW	YW	CEM	Milk
+15	-.1	+83	+152	+16	+39
CW	MB	RE	Fat	\$W	\$B
+73	+72	+1.02	-.041	+93.64	+179.05



RAML Rangefinder 7536

CED	BW	WW	YW	CEM	Milk
+7	+3	+87	+142	+7	+18
CW	MB	RE	Fat	\$W	\$B
+64	+46	+73	-.010	+85.92	+181.05

2XL Exploration 5230

18226192

A A R Ten X 7008 S A #*

V A R Discovery 2240 *

17262835 Deer Valley Rita 0308 +*

Basin Excitement #*

Erica of Ellston M231

17604015 Erica of Ellston K288

CED	BW	WW	YW	CEM	Milk
+0	+3.0	+101	+182	+6	+30
CW	MB	RE	Fat	\$W	\$B
+85	+27	+79	-.028	+93.01	+182.88



Bar R Jet Black 5063

CED	BW	WW	YW	CEM	Milk
+11	+1.4	+90	+159	+10	+24
CW	MB	RE	Fat	\$W	\$B
+87	+62	+1.00	+0.003	+87.15	+212.00



Byergo Titus 6340

CED	BW	WW	YW	CEM	Milk
+2	+3.1	+108	+186	+4	+18
CW	MB	RE	Fat	\$W	\$B
+87	+62	+1.01	-.002	+86.13	+226.47



Mill Bar Hickok 7242

CED	BW	WW	YW	CEM	Milk
+14	+1	+69	+114	+10	+25
CW	MB	RE	Fat	\$W	\$B
+45	+87	+70	+0.033	+70.69	+148.08



S A V International 2020

CED	BW	WW	YW	CEM	Milk
-6	+5.6	+70	+116	-8	+22
CW	MB	RE	Fat	\$W	\$B
+46	+21	+47	+0.038	+54.60	+125.26

Blackstone Pride 3003

Blackstone Pride 3003 • Lot 1



1 Blackstone Pride 3003
 Born: 12/10/12 *17485974 Tattoo: 3003 Cow

Mytty In Focus #*
A A R Ten X 7008 SA #*
 15719841 A A R Lady Kelton 5551 #
 Sitz Upward 307R #
RRR Pride 0198 #
 16998311 44 Pride 8173 +*

S A F Focus of E R #
 Mytty Countess 906
 S A V Adaptor 2213
 H S A F Lady Kelton 504B +
 Connealy Onward #*
 Sitz Henrietta Pride 81M
 Connealy All Around #*
 Stevenson Clova Pride 6253



CED	BW	WW	YW	RADG	SC	DOC	HP	CEM	MILK	MH
+0	+3.6	+78	+135	+26	+1.86	+22	+11.5	+9	+26	+9
CW	MARB	RE	FAT	\$W	\$F	\$B				
	+61	+61	-009	+68.20	+104.26	+171.85				

AGI	CED	BW	WW	YW	DMI	YH	SC	DOC	HP	CEM	MILK	MW	MH	CW	Marb	RE	Fat	Tend
83	81	1	8	94	37	3	34	26	47	11	2	2	7	49	34	23	37	

- Will be AI bred on 11/24/18 to Byergo Black Magic 3348.
- Production: BR 2@86, NR 2@98, YR 2@96. IMF 10@104, REA 10@100, Rump Fat 10@98.
- Dam's Production: NR 2@96, YR 2@97.

1A 2XL Clova Pride 8903
 Born: 09/25/18 *19238157 Tattoo: 8903 Cow

Nichols Extra K205 #
K C F Bennett Southside #
 16430862 K C F Miss 208 S11 #
 A A R Ten X 7008 SA #*
Blackstone Pride 3003 #
 17485974 RRR Pride 0198 #*

Nichols Extra H6 #
 Nichols Black Heiress F346
 Bon View New Design 208 #
 K C F Miss 338 P14 #
 Mytty In Focus #*
 A A R Lady Kelton 5551 #
 Sitz Upward 307R #
 44 Pride 8173 +*



CED	BW	WW	YW	RADG	SC	DOC	HP	CEM	MILK	MH
I+2	I+3.6	I+81	I+143	I+.25	I+1.79	I+28	I+12.6	I+11	I+28	I+1.0
CW	MARB	RE	FAT	\$W	\$F	\$B				
I+69	I+.75	I+.62	I-.020	+75.18	+107.65	+177.74				

AGI	CED	BW	WW	YW	DMI	YH	SC	DOC	HP	CEM	MILK	MW	MH	CW	Marb	RE	Fat	Tend
81	84	1	1	100	44	1	11	1	60	20	26	21	1	6	55	53	56	

- BW 82 lbs, BWR 99.
- Five Angus GS percentile ranks in the top 1%.

2XL Clova Pride Family

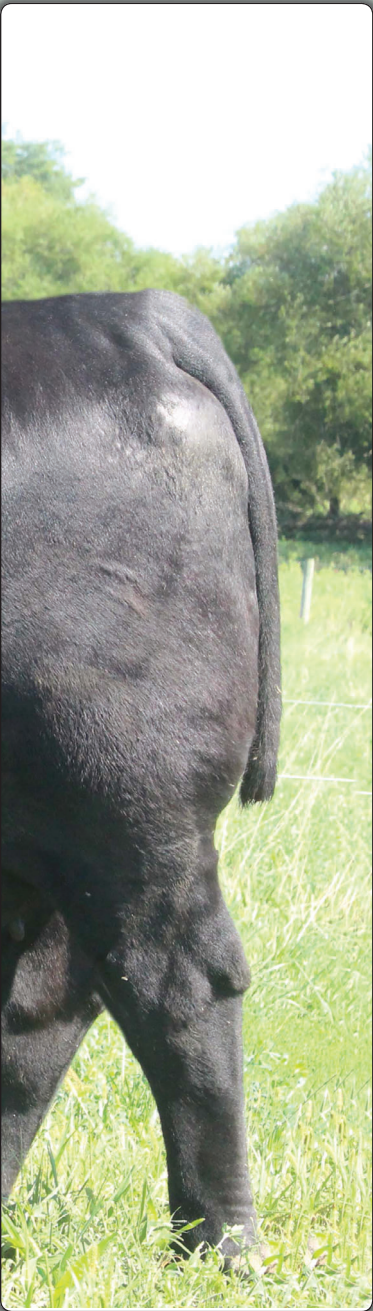

2XL Generation X 5226
Son of Lot 1 that sells as Lot 1B



2XL Clova Pride 7128
Daughter of Lot 1 that sells as Lot 1D



2XL Clova Pride 7227
Daughter of Lot 1 that sells as Lot 1C

Progeny	
Sons	
1B	
Daughters	
1A	
1C	
1D	
2	
3	
17	
Pregnancies	
26	
27	



2XL Clova Pride 6230
Daughter of Lot 1 sells as Lot 2

- This "Ten X" donor dam was selected as the high-selling heifer of the 2014 Blackstone Cattle Co sale. Her dam, RRR Pride 0198, is the Blackstone donor that also produced the \$21,000 top-seller of the 2017 Blackstone Sale, Blackstone Pride 5275, selected by Aaron Eggerichs, WI; Clova Pride 4071, the \$5500 selection of Spruce Mountain Ranch in 2015; and the \$5500 Clova Pride 4059 chosen by Jack Lasing. These sisters all descend from \$150,000 valued Stevenson Clova Pride 6253, the long-time featured donor in the 44 Farms and Stevenson programs.
- Her 2015 son in this sale, 2XL Generation X 5226 (Lot 1B) was selected as part of the "World Champion Pen of Three" at the 2016 Midland Bull Test where he finished with a 131 ADG ratio, a 119 IMF ratio and a 111 Midland feed efficiency ratio against some of the top bulls in the country. Now featured on the ORigen roster, "Gen X" boasts progeny-proven EPDs in the top 4% or better for WW, YW, SC, \$F and \$B as well as the top 5% for Doc, and top 10% for RE, and \$W. Among the many sons of VAR Generation 2100 in the breed, "Gen X" ranks #5 for WW, #7 for YW and #9 for #B.
- Her 2017 son, 2XL Fortress 7126 is the #1 non-parent son of KCF Bennett Fortress in the breed for WW, #2 for YW and #5 for \$B value. His semen sells as Lot 160. He was selected by Quent Lewis, Helena MO at \$10,000. Other sons were chosen by Jimmy Bell, Salem MO and Rosebud Ranch, Postville IA.
- Her daughter in the sale (Lot 1D) is the breed's #3 non-parent female for WW and YW. Baldrige Waylon W34 non-parent, while another (Lot 2) is the #2 KCF Bennett Southside daughter for WW, YW, \$B and #3 for \$W among current dams in the breed. Other daughters sell as Lots 1C, 3 and 17.
- "3003" is one of the top growth producing females in the industry with offspring as EPD outliers from multiple bulls. She ranks in the elite top 1% of current dams for WW, YW, CW, \$F and \$B. She posts 6 genomic measures in single digits as well.
- Total progeny sales on four bulls and two embryo lots total \$35,000 to date. The first female offspring offered for sale will occur in this sale. Her 2018 daughter by Southside (Lot 1A) at side may be the most elite.

2XL Clova Pride Family

2XL Generation X 5226 • LOT 1B



Progeny			
Sons	Daughters		
4A	23	82	133A
171	24	85	135A
172	69	88	137A
173	70	89	140A
175	71	91	144A
176	72	92	146A
192	73	93	149A
196	74	94	150A
200	75	95	152A
	76	126A	156A
		131A	

1B 2XL Generation X 5226
 Born: 02/16/15 +*18226189 Tattoo: 5226 Bull

Connealy Consensus 7229 #*
V A R Generation 2100 *
 17171587 Sandpoint Blackbird 8809 +*

A A R Ten X 7008 S A #*
Blackstone Pride 3003 *
 17485974 RRR Pride 0198 *

Connealy Consensus #*
 Blue Lilly of Conanga 16
 Connealy Onward #*
 Riverbend Blackbird 4301 +
 Mytty In Focus #*
 A A R Lady Kelton 5551 #
 Sitz Upward 307R #
 44 Pride 8173 +*



CED	BW	WW	YW	RADG	SC	DOC	HP	CEM	MILK	MH
+2	+2.8	+78	+130	+28	+1.84	+28	+12.0	+9	+18	+3
CW		MARB		RE		FAT		\$W		\$B
+53		+.71		+.84		+.008		+106.36		+174.63

AGI	CED	BW	WW	YW	DMI	YH	SC	DOC	HP	CEM	MILK	MW	MH	CW	Marb	RE	Fat	Tend
68	73	1	2	94	43	2	10	21	20	59	23	19	3	20	7	58	75	

- Individual Performance: BW 94 lbs, 205 Wt 680 lbs, 365 Wt 1203 lbs. (ET) Adj Yearling Scrotal Measurement: 37.3 cm. ADG: 4.37
- Adjusted Yearling Ultrasound Scan Data: % IMF 4.95, ratio 108, REA 12.3, Rib Fat .28, Rump Fat .27, ratio 93.
- Dam's Production: BR 2@86, NR 2@98, YR 2@96. IMF 10@104, REA 10@100, Rump Fat 10@98.
- Sells with full possession, full salvage value; a 50% interest in the marketing agreement and 50% of 1750 units of CSS certified semen and certificates at ORigen. If additional units are collected after that, the new owner has 100% rights to market as they wish.**
- Selected as part of the "World Champion Pen of Three" at the 2016 Midland Bull Test where he finished with a 131 ADG ratio, a 119 IMF ratio and a 111 Midland feed efficiency ratio against some of the top bulls in the country. Now featured on the ORigen roster, "Gen X" boasts progeny-proven EPDs in the top 4% or better for WW, YW, SC, \$F and \$B as well as the top 5% for Doc, and top 10% for RE, and \$W. Among the many sons of VAR Generation 2100 in the breed, "Gen X" ranks #5 for WW, #7 for YW and #9 for \$B.
- Not only has "Gen X" proven himself in real life, but he is a genomic standout as well. His 50K profile puts him in rare company with his combination of growth, carcass and maternal genetics. He has 6 traits in the top 10%, including top 1% for WW and top 10% for YW, SC, CW, RE and HP.
- Generation X is a very docile, moderate framed bull with solid feet and legs and a deep, well-muscled body.
- His "Ten X" donor dam was selected as the high-selling heifer of the 2014 Blackstone Cattle Co sale. Her dam, RRR Pride 0198, is the Blackstone donor that also produced the \$21,000 top-seller of the 2017 Blackstone Sale, Blackstone Pride 5275, selected by Aaron Eggerichs, WI; Clova Pride 4071, the \$5500 selection of Spruce Mountain Ranch in 2015; and the \$5500 Clova Pride 4059 chosen by Jack Lasing. These sisters all descend from \$150,000 valued Stevenson Clova Pride 6253, the long-time featured donor in the 44 Farms and Stevenson programs.
- His maternal sisters, Lots 2 and 3, have both entered the ET program at 2XL and Lot 2's flush of "Bronc" bull calves will headline the spring bull division. Other maternal sisters sell as Lots 1C, 1D and 17.
- His daughter, 2XL LGL Laurel 7249 was the high-selling heifer of the 2018 Hawkeye Country Sale selected by Crazy P Ranch, Buffalo WY at \$3700.
- This sale offering will feature 44 fall yearling and spring sons and daughters, as well as many fall babies. They possess uniform structural integrity, eye appeal, stoutness, muscularity and docility.



2XL Generation X 5226
 Recently pictured after breeding season



2XL Empress 7940
 Daughter of Lot 1B that sells as Lot 91

2XL Clova Pride Family

**TOP 2% OR BETTER
FOR WW, YW,
\$W, \$F**

- AI bred on 5-2-18 to Poss Achievement. Pasture exposed from 5-10-18 to 7-28-18 to 2XL Weigh Up 6232. Ultrasound examined safe and estimated due 2-7-19 to "Achievement", carrying a bull calf.
- Individual Performance: BW 83 lbs, 205 Wt. 655 lbs, 365 Wt. 921 lbs. (ET)
- Adjusted Yearling Ultrasound Scan Data: %IMF 5.07, REA 11.3, Ratio 105, Rib Fat .19, Ratio 76, Rump Fat .30, Ratio 94.
- Dam's Production: BR 2@86, NR 2@98, YR 2@96. IMF 10@104, REA 10@100, Rump Fat 10@98.
- Grandam's Production: NR 2@96, YR 2@97.
- An ET daughter of KCF Bennett Fortress from Blackstone Pride 3003, the Ten X sire anchor of the 2XL donor team.
- Her donor dam is the dam of the breed's #5 WW son of VAR Generation 2100 (2XL Generation X 5226 featured at ORigen) and the breed's #2 YW non-parent son of KCF Bennett Fortress (2XL Fortress 7126).
- Her flush brother, 2XL Fortress 7126 is the #1 non-parent son of KCF Bennett Fortress in the breed for WW, #2 for YW and #5 for \$B value. He was selected by Platte Valley Farms, Helena MT at \$10,000. Other brothers were chosen by Jimmy Bell, Salem MO and Rosebud Ranch, Postville IA.
- She ranks in the top 2% or better for WW, YW, \$W and \$F with a \$B in the top 10%.
- Maternal brother sells as Lot 1B. Maternal sisters sell as Lots 1D, 2, 3 and 17.



2XL Clova Pride 7227 • Lot 1C



2XL Clova Pride 7227

1C

Born: 02/13/17 +*18866337 Tattoo: 7227 Cow

Connealy Consensus #*
K C F Bennett Fortress +*
17259012 Thomas Patricia 9705 *

A A R Ten X 7008 S A #*
Blackstone Pride 3003 *
17485974 RRR Pride 0198 *

KMK Alliance 6595 I87 #
Blinda of Conanga 004
S S Objective T510 OT26 #*
Thomas Patricia 71138 +
Mytty In Focus #*
A A R Lady Kelton 5551 #
Sitz Upward 307R #
44 Pride 8173 +*



CED	BW	WW	YW	RADG	SC	DOC	HP	CEM	MILK	MH
+6	+1.5	+78	+134	+31	+1.38	+11	+13.1	+10	+25	+1.0
CW	MARB	RE	FAT	\$W	\$F	\$B				
+46	+64	+77	-.037	+76.47	+106.14	+158.04				

AGI	CED	BW	WW	YW	DMI	YH	SC	DOC	HP	CEM	MILK	MW	MH	CW	Marb	RE	Fat	Tend
21	15	1	2	91	41	16	40	22	15	42	15	7	7	32	22	13	34	



2XL Clova Pride 7128

1D

Born: 02/20/17 +*18867250 Tattoo: 7128 Cow

GAR-EGL Protege #+*
Baldridge Waylon W34 *
16476949 Baldridge Blackcap T163 *

A A R Ten X 7008 S A #*
Blackstone Pride 3003 *
17485974 RRR Pride 0198 *

Rito 112 of 2536 Rito 616 #+*
L B 6807 Isabel 339
Woodhill Foresight #+
Baldridge Blackcap P326
Mytty In Focus #*
A A R Lady Kelton 5551 #
Sitz Upward 307R #
44 Pride 8173 +*



CED	BW	WW	YW	RADG	SC	DOC	HP	CEM	MILK	MH
+1	+4.4	+86	+150	+22	+7.2	+27	+11.8	+7	+21	+6
CW	MARB	RE	FAT	\$W	\$F	\$B				
+71	+1.07	+64	+0.23	+72.27	+120.88	+189.12				

AGI	CED	BW	WW	YW	DMI	YH	SC	DOC	HP	CEM	MILK	MW	MH	CW	Marb	RE	Fat	Tend
79	86	1	9	99	70	40	24	19	54	77	30	54	2	7	20	52	25	

**TOP 1% WW, YW, CW,
\$F, \$B**

- AI bred on 5-2-18 to Bar R Jet Black 5063. Pasture exposed from 5-10-18 to 7-28-18 to 2XL Weigh Up 6232. Ultrasound examined safe and estimated due 2-27-19 to "Weigh Up 6232" carrying a bull calf.
- Individual Performance: BW 94 lbs, 205 Wt. 635 lbs, 365 Wt. 1014 lbs. (ET)
- Adjusted Yearling Ultrasound Scan Data: %IMF 7.08, Ratio 114, REA 9.6, Rib Fat .30, Rump Fat .34.
- Dam's Production: BR 2@86, NR 2@98, YR 2@96 IMF 10@104, REA 10@100, Rump Fat 10@98.
- Grandam's Production: NR 2@96, YR 2@97.
- This distinguished member of the Clova Pride family at 2XL is the #3 non-parent daughter of Baldridge Waylon W34 for WW and YW EPD in the breed ranking in the top 1% for WW, YW, CW, \$F and \$B.
- Her donor dam, Blackstone Pride 3003, also sells as Lot 1 and is one of the top growth producing females in the industry with offspring as EPD outliers from multiple bulls. She ranks in the elite top 1% of current dams for WW, YW, CW, \$F and \$B.
- Her sire, Baldridge Waylon gained national attention as the \$39,000 (3% interest) featured bull of the 2013 Bases Loaded Sale. Waylon is an outcross performance and carcass trait giant with a moderate frame size. The top-selling bull in the 2015 Baldridge sale at \$100,000 2/3 interest was a Waylon son.
- Maternal brother sells as Lot 1B. Maternal sisters sell as Lots 1C, 2, 3 and 17.



2XL Clova Pride 7128 • Lot 1D

2XL Clova Pride Family

2XL Clova Pride 6230 • Lot 2



Progeny	
Sons	
179	
180	
181	
182	
Pregnancies	
28	
29	
30	
31	

The #2 Daughter of KCF Bennett Southside for WW, YW, & \$B in the breed



2XL Clova Pride 6230

2 Born: 02/09/16 +*18605261 Tattoo: 6230 Cow

Nichols Extra K205 #
K C F Bennett Southside*
 16430862 K C F Miss 208 S11 #

A A R Ten X 7008 S A #*
Blackstone Pride 3003*
 17485974 RRR Pride 0198 *

Nichols Extra H6 #
 Nichols Black Heiress F346
 Bon View New Design 208 #
 K C F Miss 338 P14 #
 Mytty In Focus #*
 A A R Lady Kelton 5551 #
 Sitz Upward 307R #
 44 Pride 8173 +*



CED	BW	WW	YW	RADG	SC	DOC	HP	CEM	MILK	MH
+5	+1.8	+83	+145	+25	+1.69	+35	+12.5	+8	+27	+1.0
CW	MARB	RE	FAT	\$W	\$F	\$B				
+67	+98	+62	-034	+81.75	+109.54	+182.10				

CED	BW	WW	YW	DMI	YH	SC	DOC	HP	CEM	MILK	MW	MH	CW	Marb	RE	Fat	Tend
67	83	1	1	97	28	4	1	9	56	3	2	2	3	18	36	4	40



2XL Bronc 8153
 Son of Lot 2 that sells as Lot 179



2XL Bronc 8287
 Son of Lot 2 that sells as Lot 180

- Will be AI bred on 11/24/18 to BYERGO BLACK MAGIC 3348.
- Production: NR 1@107.
- Dam's Production: BR 2@86, NR 2@98, YR 2@96. IMF 10@104, REA 10@100, Rump Fat 10@98. She sells as Lot 1.
- An ET daughter of KCF Bennett Southside from the accomplished 2XL donor "3003" by Ten X.
- Her first calf, a Mill Brae Identified 4031 bull born in March posted a WWR 107 and will sell along with 3 ET bull calves by Baldrige Bronc (Lots, 180, 181, 182 and 183 respectively) In addition, 4 pregnancies from this young donor will be featured, carried by their recipient dams as Lots 26 - 29.
- Her son, 2XL Bronc 8153 Lot 180 leads off the spring bull division and stands alone as the #1 son of Baldrige Bronc for his combination of CED and YW EPDs.
- She is currently the #2 daughter of Southside for WW, YW, \$B and #3 for \$W among current dams in the breed.
- No proven sire in the Angus database can match the WW and YW EPD combination of KCF Bennett Southside at his accuracy. Maternally, he is unequalled with 7 of 9 generations earning Pathfinder® dam status.
- Maternal brother sells as Lot 1B. Maternal sisters sell as Lots 1C, 1D, and 17 and full sisters sell as Lots 1A and 3.

2XL Clova Pride Family

2XL Clova Pride 6113 • Lot 3



Progeny
Sons
186
112A
Daughter
113A

Top 2% or Better for WW, YW, \$W, \$B



2XL Clova Pride 6113

3 Born: 02/08/16 +*18605255 Tattoo: 6113 Cow

Nichols Extra K205 #
K C F Bennett Southside *
16430862 K C F Miss 208 S11 #

A A R Ten X 7008 S A #*
Blackstone Pride 3003 *
17485974 RRR Pride 0198 *

Nichols Extra H6 #
Nichols Black Heiress F346
Bon View New Design 208 #
K C F Miss 338 P14 #
Mytty In Focus #*
A A R Lady Kelton 5551 #
Sitz Upward 307R #
44 Pride 8173+*



CED	BW	WW	YW	RADG	SC	DOC	HP	CEM	MILK	MH
+6	+1	+71	+122	+23	+1.04	+25	+13.6	+11	+28	+1.1
CW	MARB	RE	FAT	\$W	\$F	\$B				
+55	+78	+56	-015	+73.49	+83.34	+163.83				

AGI	CED	BW	WW	YW	DMI	YH	SC	DOC	HP	CEM	MILK	MW	MH	CW	Marb	RE	Fat	Tend
57	31	4	10	95	9	16	4	4	78	8	29	6	10	31	49	16	52	

- AI bred on 5-2-18 to Bar R Jet Black 5063. Pasture exposed from 5-10-18 to 7-28-18 to 2XL Weigh Up 6232. Ultrasound examined safe and estimated due 2-7-19 to "Jet Black", carrying a bull calf.
- Dam's Production: BR 2@86, NR 2@98, YR 2@96. IMF 10@104, REA 10@100, Rump Fat 10@98. She sells as Lot 1.
- This flush sister to Lot 2 is also an EPD outlier ranking in the top 2% or better for WW, YW, \$W and \$B. In addition, she posts a DOC EPD of +25 in the top 5% of current dams. Maternal brother sells as Lot 1B. Maternal sisters sell as Lots 1C, 1D, 3 and 17.
- She has already been successfully flushed in the 2XL embryo program producing a spring bull calf that sells as Lot 187 and fall babies Lots 112A and 113A by Mill Brae Identified 4031.
- Her donor dam, Blackstone Pride 3003 (Lot 1), was selected as the high-selling heifer of the 2014 Blackstone Cattle Co sale. The grandam, RRR Pride 0198, is the Blackstone donor that also produced the \$21,000 top-seller of the 2017 Blackstone Sale. The Clova Pride family descends from the \$150,000 valued Stevenson Clova Pride 6253, a long-time featured donor in the 44 Farms and Stevenson programs.
- Her maternal brother, 2XL Generation X 5226 (Lot 1B) is a member of the 2016 "World Champion Pen of Three Bulls" at the Midland Bull Test and now an esteemed member of the ORigen sire roster.
- Her fall ET daughter (Lot 113A) is one of only two offspring in the breed by Mill Brae Identified that is over +200 for \$B.
- Maternal sisters sell as Lots 1C, 1D, 17 and full sisters sell as Lots 1A and 2.



Blackstone Pride 3003

Foundation of the Clova Pride family selling as Lot 1



2XL Generation X 5226

Maternal brother to Lots 1A, 1C, 1D, 2 and 3 that sells as Lot 1B

2XL Erica Family

Erica of Ellston M231 • Lot 4



Progeny	
Son	
4A	
Daughters	
5	
6	
100A	
101A	
102A	
103A	

4 Erica of Ellston M231
 Born: 02/28/13 17604015 Tattoo: M231 Cow

Basin Expedition R156 +
Basin Excitement #*
16047404 Basin Lady S532 AK
 SydGen Journey 8200
Erica of Ellston K288
16990614 Erica of Ellston G71

Gardens Expedition #
 Basin Primrose Lady 5287
 Vermilion Payweight J847 #
 Basin Lady 306E
 SydGen Journey 4355
 Basin Lucy 1736 +
 TC Gridiron 258 #
 Erica of Ellston C90



CED	BW	WW	YW	RADG	SC	DOC	HP	CEM	MILK	MH
+6	+1.7	+71	+122	+21	+29	+20	+11.5	+8	+27	+4
CW		MARB		RE		FAT		\$W		\$B
+49		+49		+33		+0.25		+73.84		+85.79

AGI	CED	BW	WW	YW	DMI	YH	SC	DOC	HP	CEM	MILK	MW	MH	CW	Marb	RE	Fat	Tend
68	71	10	14	61	60	86	20	18	64	33	35	21	10	76	40	43	63	

- Will be AI bred on 11-24-18 to Bubs Southern Charm AA31.
- Production: NR 1@102, YR 1@100. IMF 8@101, REA 8@101, Rump Fat 8@98.
- Dam's Production: BR 5@96, NR 5@95, YR 2@99, IMF 2@100, Rib Fat 2@91, Rump Fat 2@ 85.

4A 2XL Gen X 8031
 Born: 10/16/18 *19236075 Tattoo: 8031 Bull

V A R Generation 2100 *
2XL Generation X 5226 +*
18226189 Blackstone Pride 3003 *
 Basin Excitement #*
Erica of Ellston M231
17604015 Erica of Ellston K288

Connealy Consensus 7229 #*
 Sandpoint Blackbird 8809 +*
 A A R Ten X 7008 S A #*
 RRR Pride 0198 *
 Basin Expedition R156 +
 Basin Lady S532 AK
 SydGen Journey 8200
 Erica of Ellston G71



CED	BW	WW	YW	RADG	SC	DOC	HP	CEM	MILK	MH
I+4	I+2.4	I+75	I+126	I+.25	I+1.06	I+24	I+11.9	I+9	I+23	I+.4
CW		MARB		RE		FAT		\$W		\$B
I+50		I+.61		I+.59		I+.016		+75.38		+95.47

AGI	CED	BW	WW	YW	DMI	YH	SC	DOC	HP	CEM	MILK	MW	MH	CW	Marb	RE	Fat	Tend
90	92	1	1	96	29	8	33	5	48	46	22	9	2	58	14	24	72	

- BW 94 lbs.

2XL Erica Family

DAM OF THE FORMER #1 YW EPD SIRE OF THE BREED



2XL Exploration 5230

Son of Lot 4

The only picture
ever taken of Exploration.
Taken at 5 1/2 months and
700 lbs.



2XL Magellan 5932

\$6500 son of Lot 4
selected by Roy Reno
Humeston, IA

2XL Erica 5237

Daughter of Lot 4
that sells as Lot 5



- This daughter of the now-deceased Basin Excitement was the 2014 open heifer selection from the Hoover Angus herd and stems from the famed Erica of Ellston R155 cow that produced NR 12 @112 with a 363 day calving Interval.
- M231 has produced some of the top calves in the 2XL program every year including 2XL Exploration 5230, the former #1 YW EPD sire in the breed (Exploration remains #4 in the breed); 2XL Ragnar 5908, the #17 \$W sire in the breed; and 2XL TenX 5208, member of the "World Champion Pen of Three Bulls" for ADG at the 2016 Midland Bull Test selected by Diamond Peak Cattle Co, Craig CO.
- Her son, "Exploration" posted an adjusted 205-day wt of 797 lbs without creep feed. That was 130 lbs greater than the average of the next three contemporaries that went on to win the Midland Bull Test "World Champion Pen of Three Bulls". Exploration is a genomic standout as well as an EPD outlier. His 50K ranked him in the top 1% for WW, YW, and CW, top 2% for CEM, RE, and Fat, top 10% for SC and Doc. Unfortunately, Exploration was lost to an injury while on test and only a very limited semen inventory remains.
- Additional sons have been the herd sire selections of Sandman Cattle Co, Dekalb IL at \$4250, Roy Reno, Humeston IA at \$6500 and Raftopoulous Ranches, Craig Co at \$4750.
- Her sire, Basin Excitement, is featured at Genex and in the Hoover Angus bull battery. He posts an incredible BW to YW EPD spread of +0 to +121. Excitement sired the \$25,000 Hoover Elation M123 featured in the 2014 Hoover Sale now a headliner at Select Sires. An Excitement daughter is currently the #1 indexing cow in the entire Hoover Angus herd. Excitement earned Pathfinder® status again this year with 17% of his eligible daughters achieving Pathfinder® recognition.
- Two 2015 daughters will be offered as Lots 5 and 6 with fall 2018 daughters selling as Lots 100A, 101A, 102A, 103A, and of course, the herd sire prospect at side, Lot 4A sired by Generation X 5226.
- The Erica cow family has helped put 2XL Angus in the forefront of Angus innovation and will continue to deliver unparalleled growth rate and accompanying EPD values. Erica is an extremely deep bodied donor with an ideal udder and exceptional docility.

2XL Erica Cow Family



2XL Erica 5237 • Lot 5



2XL Erica 5237

Born: 02/20/15 +*18226197 Tattoo: 5237 Cow

A A R Ten X 7008 S A #*
V A R Discovery 2240 *
 17262835 Deer Valley Rita 0308 +*

Mytty In Focus #*
 A A R Lady Kelton 5551 #
 Sitz Upward 307R #
 G A R Objective 2345 *
 Basin Expedition R156 +
 Basin Lady S532 AK
 SydGen Journey 8200
 Erica of Ellston G71



Basin Excitement #*
Erica of Ellston M231
 17604015 Erica of Ellston K288

CED	BW	WW	YW	RADG	SC	DOC	HP	CEM	MILK	MH
+4	+1.7	+76	+132	+1.17	+1.17	+26	+10.0	+6	+28	+5
CW		MARB		RE		FAT		\$W		\$B
+54		+91		+43		+0.18		+81.28		+156.95

CED	BW	WW	YW	DMI	YH	SC	DOC	HP	CEM	MILK	MW	MH	CW	Marb	RE	Fat	Tend
57	48	9	18	99	74	21	1	36	54	29	43	36	34	11	65	48	19

- AI bred on 5-18-18 to 2XL Weigh Up 6232. Pasture exposed from 5-25-18 to 7-28-18 to 2XL Weigh Up 6232. Ultrasound examined safe and estimated due 2-23-19 carrying a heifer calf.
- Production: NR 2@104, YR 1@105.
- Dam's Production: NR 1@102, YR 1@100. IMF 8@101, REA 8@101, Rump Fat 8@ 98. She sells as Lot 4.
- 2XL Erica 5237 is an ultra-productive, young donor prospect descending from the foundation donor, Erica of Ellston M231 by Basin Excitement. Her flush brothers include 2XL Exploration 5230, the #4 YW EPD sire in the breed; 2XL Ragnar 5908, the #17 \$W sire in the breed; and 2XL TenX 5208, member of the "World Champion Pen of Three Bulls" for ADG at the 2016 Midland Bull Test.
- Her first son by Quaker Hill Rampage 0A36, 2XL Rampage 7137 posted individual performance of adj 205-day wt 742lbs with no creep and a 365-day wt 1398 lbs with ratios of 103 and 105 respectively. He was the thoughtful herd sire selection of Jeff Liston, Lovilia IA, one of the premier breeders of high performance and feed efficient cattle. Her second-born recorded a BWR 99 and WWR 105 and is offered in this sale as Lot 193.
- The 2XL Erica cow family is a Hoover Angus derivative descending from Scottish V047, the grandam of the \$90,000 valued Erica of Ellston C124 at Craigmere Farm in Ontario, and great grandam of the \$47,000 ABS / ORigen sire, Hoover Dam and his \$50,000 full sister Erica of Ellston H170.
- Maternal Sister sells as Lot 6.



Erica of Ellston M231
 Dam of Lots 5&6 that sells as Lot 4



2XL Rachel 3301
 Dam of Lot 7 that sells as Lot 38

2XL Erica Cow Family

2XL Erica 5950 • Lot 6



2XL Erica 5950

6

Born: 09/09/15 **18478443 Tattoo: 5950 Cow

A A R Ten X 7008 S A #*
V A R Discovery 2240 *
 17262835 Deer Valley Rita 0308 +*

Mytty In Focus #*
 A A R Lady Kelton 5551 #
 Sitz Upward 307R #
 G A R Objective 2345 *
 Basin Expedition R156 +
 Basin Lady S532 AK
 SydGen Journey 8200
 Erica of Ellston G71

Basin Excitement #*
Erica of Ellston M231
 17604015 Erica of Ellston K288



CED	BW	WW	YW	RADG	SC	DOC	HP	CEM	MILK	MH
+3	+1.6	+68	+116	+18	+1.28	+13	+12.7	+6	+30	+4
CW	MARB	RE	FAT	\$W	\$F	\$B				
+49	+64	+69	-033	+74.12	+66.62	+144.02				

AGI	CED	BW	WW	YW	DMI	YH	SC	DOC	HP	CEM	MILK	MW	MH	CW	Marb	RE	Fat	Tend
85	74	50	57	96	72	24	60	31	60	22	37	40	48	35	13	3	30	

- Will be AI bred on 11-24-18 to K C F Bennett Assertive.
- Dam's Production: NR 1@102, YR 1@100, IMF 8@101, REA 8@101, Rump Fat 8@98.
- Another flush sister to the impeccable "Exploration" and "Ragnar" bulls that have popped up on about every sire search where growth rate is a priority.
- This statistical standout ranks in the top 15% or better for 12 EPD or \$value traits.
- Her dam, Erica of Ellston M231 was 2XL's 2014 open heifer selection from the Hoover Angus herd and stems from the famed Erica of Ellston R155 cow that produced NR 12 @112 with a 363 day calving interval. Sells as Lot 4.
- Maternal brothers have been the herd sire selections of Sandman Cattle Co, Dekalb IL at \$4250. Ray Reno, Humeston IA at \$6500 and Raftopoulous Ranches, Craig Co at \$4750.
- Her sire, VAR Discovery 2240 is an Accelerated Genetics feature, the \$110,000 top-selling bull of the 2013 Vintage Sale and one of the highest \$B bulls of the 2012 calf crop.
- Maternal sister sells as Lot 5.



2 EMBRYOS (Grade 1)

6A

Silveiras Conversion 8064 *
Byergo Black Magic 3348 *
 17803074 Byergo Elia Cupcake 5900 *
2XL Erica 5950 +*
 18478443

BT Crossover 758N #+
 EXG Saras Dream 5609 R3 +
 Byergo Picasso
 Byergo Miss Cupcake 3600 +

Sire's EPDs												
CED	BW	WW	YW	RADG	DOC	MILK	CW	MARB	RE	FAT	\$B	
+3	+2.7	+104	+188	+50	+23	+25	+94	+92	+1.20	-008	+87.55	+243.05

Dam's EPDs											
CED	BW	WW	YW	RADG	DOC	CEM	MILK	CW	MARB	RE	\$B
+3	+1.6	+68	+116	+18	+13	+6	+30	+49	+64	+69	+144.02

- Dam's Production: Calving Interval 2@309 days.
- Grandam's Production: NR 1@102, YR 1@100. IMF 8@101, REA 8@101, Rump Fat 8@98.

"ERICA PLUS!"



2XL Rachel 8201 Lot 7



2XL Rachel 8201

7

Born: 02/04/18 *19118198 Tattoo: 8201 Cow

V A R Discovery 2240 *
2XL Exploration 5230 +*
 18226192 Erica of Ellston M231

S A V Net Worth 4200 #
2XL Rachel 3301 +*
 17560912 BSC Roth Rachel 7567

A A R Ten X 7008 S A #*
 Deer Valley Rita 0308 +*
 Basin Excitement #*
 Erica of Ellston K288
 S A V 8180 Traveler 004 #
 S A V May 2410 +
 QLC LaGrand Forum
 Roth Rachel 567 +



CED	BW	WW	YW	RADG	SC	DOC	HP	CEM	MILK	MH
+1	+3.3	+79	+135	+21	+98	+3	+14.0	+4	+24	+1
CW	MARB	RE	FAT	\$W	\$F	\$B				
+54	+92	+27	+020	+76.84	+100.84	+162.52				

AGI	CED	BW	WW	YW	DMI	YH	SC	DOC	HP	CEM	MILK	MW	MH	CW	Marb	RE	Fat	Tend
65	82	1	2	76	50	49	79	34	31	53	76	80	5	27	50	69	7	

- Individual Performance: BW 85LBS, 205 Wt. 658 lbs, WWR 110.
- Dam's Production: BR 3@91, NR 3@104, YR 2@96, IMF 3@106, REA 3@103, Rib Fat 3@81, Rump Fat 3@91. Calving Interval 4@344 days. She sells as Lot 38.
- We're going to refer to this heifer as an "Erica Plus" as she is one of the very first daughters of 2XL Exploration 5230 (son of Erica of Ellston M231) and certain to be a sale highlight based on her tremendous individual performance (#2 heifer in her contemporary group for WW) and exquisite conformation, thickness, capacity and breed character.
- Her sire, 2XL Exploration 5230 became the #1 non-parent YW EPD bull in the breed after the EPD adjustment in the summer of 2017. Today he is a progeny proven sire ranking #4 in the breed for the trait and posting current EPD and \$values of WW +102, YW +183, CW +84, \$W +94.79, \$F +170.34 and \$B +182.79 - all in the top 1%. In addition, he ranks in the top 10% for the economic traits of RADG, SC, HP, RE and Fat. Unfortunately, Exploration was lost to an injury while on test and only a very limited semen inventory remains.
- Her maternal brother, 2XL Discovery 5342, was a Midland bull test graduate that recorded an ADG ratio of 116. He was selected by Kevin Fettig, Bismarck ND.

2XL Stella Cow Family

SJH Upshot of X01B 2720 • Lot 8



Progeny	
Sons	
161	
165	
Daughters	
8A	
8B	
9	
10	
45	
46	
104	

8 SJH Upshot of X01B 2720
 Born: 12/19/12 +*17445220 Tattoo: 2720 Cow

Sitz Upward 307R #
EXAR Upshot 0562B #*
 16541214 EXAR Barbara T020 #+
 S S Objective T510 OT26 #*
Cox Rita 8306 X01B #*
 16722538 EF Rita 8306 *

Connealy Onward #*
 Sitz Henrietta Pride 81M
 Isu Imaging Q 9111 #
 LCC Mc Henry Barbar MG382
 S S Traveler 6807 T510 #
 S S Miss Rita R011 7R8
 G A R Predestined #*
 G A R Retail Product 1712



CED	BW	WW	YW	RADG	SC	DOC	HP	CEM	MILK	MH
+11	+2.4	+59	+110	+1.6	+56	+10	+10.3	+13	+36	+6
CW	MARB	RE	FAT	\$W	\$F	\$B				
+51	+61	+50	-001	+62.88	+58.13	+137.25				

CED	BW	WW	YW	DMI	YH	SC	DOC	HP	CEM	MILK	MW	MH	CW	Marb	RE	Fat	Tend
8	43	32	32	97	8	55	71	48	50	6	55	50	24	37	50	63	87

8A 2XL Stella 8920
 Born: 09/29/18 *19257300 Tattoo: 8920 Cow

Plattemere Weigh Up K360 *
2XL Weigh Up 6232 #*
 18605198 EC Mandate 277
 EXAR Upshot 0562B #*
SJH Upshot of X01B 2720 #*
 17445220 Cox Rita 8306 X01B #*

Sitz Upward 307R #
 Barbara of Plattemere 337 #
 SydGen Mandate 6079 #
 Chair Rock Predestined 7053 +
 Sitz Upward 307R #
 EXAR Barbara T020 #+
 S S Objective T510 OT26 #*
 EF Rita 8306 *



CED	BW	WW	YW	RADG	SC	DOC	HP	CEM	MILK	MH
I+8	I+2.3	I+73	I+129	I+24	I+71	I+16	I+9.6	I+12	I+30	I+7
CW	MARB	RE	FAT	\$W	\$F	\$B				
I+58	I+75	I+54	I-002	+73.47	+89.85	+162.35				

• BW 89 lbs.

2XL Stella Cow Family

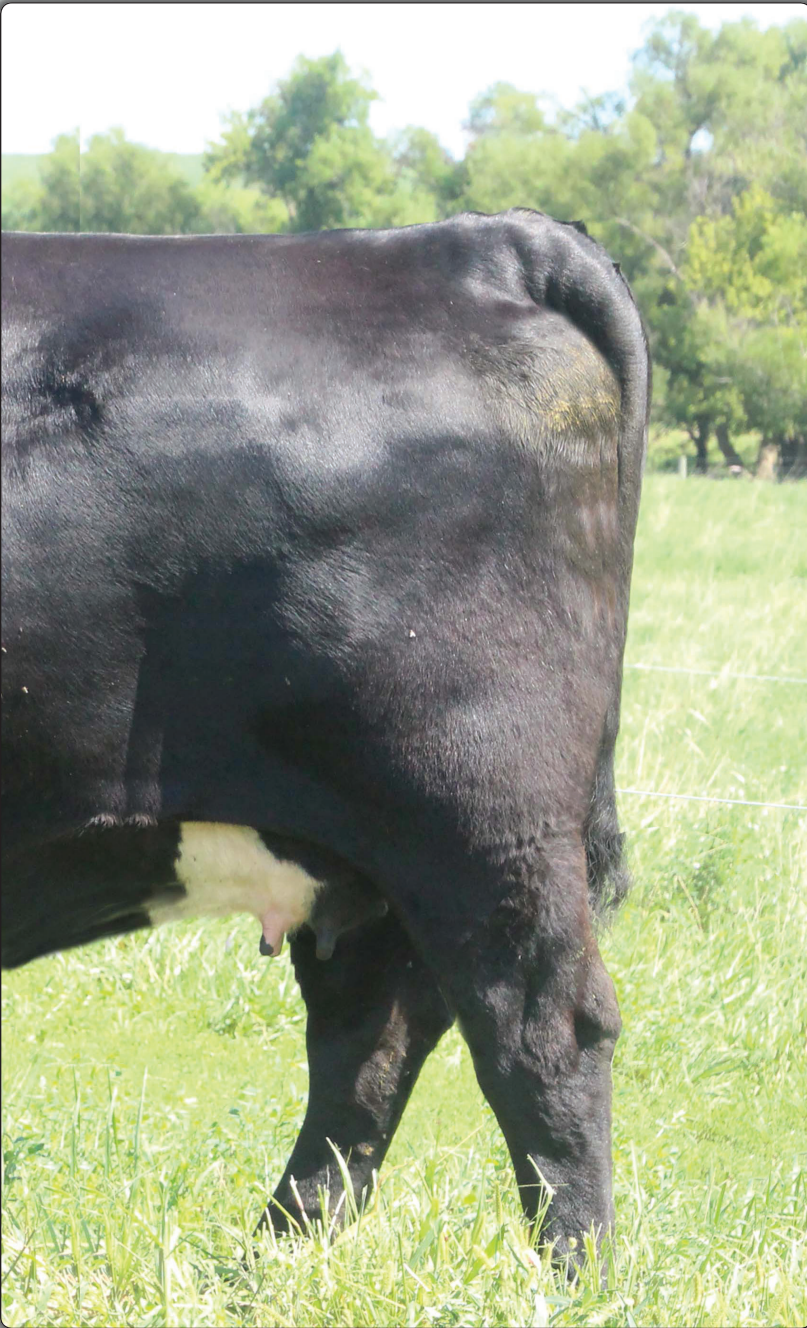

2XL Stella 7803 • Lot 8B



2XL Stella 7803

8B

Born: 08/25/17 +*19145994 Tattoo: 7803 Cow

A A R Ten X 7008 S A #*
V A R Discovery 2240 *
 17262835 Deer Valley Rita 0308 +*
 EXAR Upshot 0562B #*
SJH Upshot of X01B 2720 +*
 17445220 Cox Rita 8306 X01B +*

Mytty In Focus #*
 A A R Lady Kelton 5551 #
 Sitz Upward 307R #
 G A R Objective 2345 *
 Sitz Upward 307R #
 EXAR Barbara T020 #+
 S S Objective T510 0T26 #*
 EF Rita 8306 *



CED	BW	WW	YW	RADG	SC	DOC	HP	CEM	MILK	MH							
+12	+1.0	+89	+160	+0.26	+1.12	+17	+11.8	+13	+32	+7							
CW	MARB	RE	FAT	\$W	\$F	\$B											
+67	+0.78	+0.51	-0.022	+92.10	+132.55	+177.75											
CED	BW	WW	YW	DMI	YH	SC	DOC	HP	CEM	MILK	MW	MH	CW	Marb	RE	Fat	Tend
2	9	1	3	100	14	26	26	44	5	10	10	20	8	29	62	22	81

- Will be AI bred on 11-24-18 to Bar R Jet Black 5063.
- Individual Performance: BW 74 lbs, 205 Wt. 681 lbs, 365 Wt. 919 lbs (ET).
- Adjusted Ultrasound Scan Data: %IMF 4.02, REA 9.9, Ratio 100, Rib Fat .18, Rump Fat .29.
- Dam's Production: BR 3@100, NR 3@103, YR 3@105. She sells as Lot 8.
- Grandam's Production: NR 2@88, YR 1@92.
- This "Discovery" daughter is a full sister to 2XL Discovery 5202, the new Chris Drakos Enterprises herd sire that was a member of the "World Champion Pen of Three Bulls" for ADG at the 2016 Midland Bull Test where he posted an ADG ratio of 135 among more than 600 Angus bulls.
- Maternal brothers recorded amazing ADG ratios of 113 and 135 respectively at the 2016 Midland Bull Test. Wittmayer Grazing Assoc, Glasgow MT and Chris Drakos Enterprises, Burley ID purchased them at an average of \$4150.
- 7803 enjoys Angus GS enhanced EPD values that rank her in the top 1% WW, YW, \$W and \$F; top 2% CW and \$B; as well as the top 10% or better CED, CEM and Milk. In fact, only three Discovery daughters in the breed can match her BW to YW spread.
- Furthermore, she has six genomic % rankings in single digits.
- Maternal brothers sell as Lots 161 and 165 and maternal sisters sell as Lots 9,10,45, 46, and 104.

- Will be AI bred on 11-24-18 to Baldrige Colonel C251.
- Production: BR 3@100, NR 3@103, YR 3@105.
- Dam's Production: NR 2@88, YR 1@92.
- This productive 2XL donor dam produced a "Discovery" son that was a member of the "World Champion Pen of Three Bulls" at the 2016 Midland Bull Test. She is an Upshot X Objective from the "Rita" family and descends from the \$150,000 Evans Farms donor GAR Retail Product 1712. Full sisters to her grandam include the \$45,000 EF Rita 7289 to BoBo Angus and Express Ranches ; and the \$25,000 EF Rita 7287 to Hillside Angus and GA & Morgan Angus.
- Seven high-end daughters grace the pages of this catalog. Each, and every one born either natural or ET has been retained in the herd. Her daughters sell as Lots 8B,9, 10, 45, 46, and 104.
- Her first embryo transplant sons, one by Poss Total Impact 745 and one by "Discovery" recorded amazing ADG ratios of 113 and 135 respectively at the 2016 Midland Bull Test. Wittmayer Grazing Assoc, Glasgow MT and Chris Drakos Enterprises, Burley ID cast the final bids to join their breeding programs.
- She combines a double-digit CED with a total of 10 EPD and \$Value indexes in the top 15% or better.
- Her sons sell as Lots 16 and 161.



2XL Discovery 7723

This son of Lot 8 and full brother to Lot 8B sells as Lot 161

2XL Stella Cow Family

2XL Stella 5227 • Lot 9



Progeny
Son
167
Daughters
18
23
76



2XL Stella 5227

Born: 02/16/15 +*18226190 Tattoo: 5227 Cow

A A R Ten X 7008 S A #*
V A R Discovery 2240 *
 17262835 Deer Valley Rita 0308 +*

EXAR Upshot 0562B #*
SJH Upshot of X01B 2720 +*
 17445220 Cox Rita 8306 X01B +*

Mytty In Focus #*
 A A R Lady Kelton 5551 #
 Sitz Upward 307R #
 G A R Objective 2345 *
 Sitz Upward 307R #
 EXAR Barbara T020 #+
 S S Objective T510 0T26 #*
 EF Rita 8306 *



CED	BW	WW	YW	RADG	SC	DOC	HP	CEM	MILK	MH
+8	+2.2	+62	+121	+23	+1.15	+12	+11.8	+15	+29	+6
CW	MARB	RE	FAT	\$W	\$F	\$B				
+62	+62	+58	+009	+58.71	+82.29	+161.12				

CED	BW	WW	YW	DMI	YH	SC	DOC	HP	CEM	MILK	MW	MH	CW	Marb	RE	Fat	Tend
18	50	16	1	97	42	21	64	46	15	21	29	35	4	32	12	34	71

- AI bred on 5-2-18 to Byergo Titus 6340. Pasture exposed from 5-10-18 to 7-28-18 to 2XL Rampage 7237. Ultrasound examined safe and estimated due 2-7-19 to "Titus", carrying a bull calf.
- Production: BR 2@100, NR 2@95, YR 1@99. IMF 4@100, REA 4@100, Rump Fat 4@93. Calving Interval 2@338 days.
- Dam's Production: BR 3@100, NR 3@103, YR 3@105. She sells as Lot 8.
- 5227 went straight to the donor pen as a heifer and produced an ET daughter by Rampage that is featured in the bred heifer division as Lot 18. Her first natural daughter by "Gen X", also a bred heifer sells as Lot 23, as well as a spring yearling also by "Gen X" as Lot 76 and finally a fall ET bull by Rampage headlining the fall bull division as Lot 167.
- Her dam is an Upshot X Objective from the "Rita" family and descends from the \$150,000 Evans Farms donor GAR Retail Product 1712. Full sisters to her great grandam include the \$45,000 EF Rita 7289 to BoBo Angus and Express Ranches; and the \$25,000 EF Rita 7287 to Hillside Angus and GA & Morgan Angus.
- Calving ease and carcass quality co-exist with her growth attributes. She ranks in the top 10% for CED, BW, Marb, \$W and \$QG.

- Maternal brothers sell as Lots 161 and 165.
- Maternal sisters sell as Lots 10, 45, 46 and 104.



2XL Rampage 7808

Son of Lot 9 that sells as Lot 167



2XL Stella 7107

Daughter of Lot 9 that sells as Lot 18



2XL Stella 7427

Daughter of Lot 9 that sells as Lot 23

ELEVEN EPD AND \$VALUE TRAITS IN THE TOP 5%

2XL Stella Cow Family

2XL Stella 5207-Lot 10



Progeny			
Daughters			
10A	104A	105A	106A

- AI bred on 5-2-18 to Byergo Titus 6340. Pasture exposed from 5-10-18 to 7-28-18 to 2XL Rampage 7237. Ultrasound examined safe and estimated due 2-7-19 to "Titus", carrying a bull calf.
- Production: NR 1@117, YR 1@102. IMF 1@108, REA 1@103, Rump Fat 1@90.
- Dam's Production: BR 3@100, NR 3@103, YR 3@105. She sells as Lot 8.
- This third-generation ET daughter of "Discovery" is a flush sister to a member of the "World Champion Pen of Three Bulls". She and three full sisters, as well as two maternal sisters are offered along with her "Upshot" donor dam descending from the \$150,000 GAR Retail Product 1712. Maternal sisters sell as Lots 9, 45, 46, 104.
- 5207 weaned her first calf, a daughter, earning a NR 117, YR 102, IMF 108 and RE 103. She sells as Lot 10A.
- She posts WW, YW, Milk, CW, RE, Fat, \$W, \$F, \$G, \$YG and \$B, all in the top 5% or better.
- Her fall ET calves by DL Dually sell with their recipient dams as Lots 104A, 105A, 106A.
- Maternal brother sells as Lots 161 and 165.

10 2XL Stella 5207

Born: 02/20/15 +18226191 Tattoo: 5207 Cow

A A R Ten X 7008 S A #*
V A R Discovery 2240*
 17262835 Deer Valley Rita 0308 +*

EXAR Upshot 0562B #*
SJH Upshot of X01B 2720 +*
 17445220 Cox Rita 8306 X01B +*

Mytty In Focus #*
 A A R Lady Kelton 5551 #
 Sitz Upward 307R #
 G A R Objective 2345 *
 Sitz Upward 307R #
 EXAR Barbara T020 #+
 S S Objective T510 0T26 #*
 EF Rita 8306 *



CED	BW	WW	YW	RADG	SC	DOC	HP	CEM	MILK	MH
+9	+1.8	+68	+124	+21	+1.32	+10	+10.4	+8	+36	+6
CW	MARB	RE	FAT	\$W	\$F	\$B				
+52	+79	+85	-060	+77.23	+76.06	+153.06				

AGI	CED	BW	WW	YW	DMI	YH	SC	DOC	HP	CEM	MILK	MW	MH	CW	Marb	RE	Fat	Tend
AGI	11	40	10	17	100	19	16	56	35	40	25	41	52	34	10	22	3	83

10A 2XL Stella 7207

Born: 02/11/17 *18866325 Tattoo: 7207 Cow

Connealy Consensus 7229 #*
V A R Generation 2100*
 17171587 Sandpoint Blackbird 8809 +*

V A R Discovery 2240 *
2XL Stella 5207 +*
 18226191 SJH Upshot of X01B 2720 +*

Connealy Consensus #*
 Blue Lilly of Conanga 16
 Connealy Onward #*
 Riverbend Blackbird 4301 +
 A A R Ten X 7008 S A #*
 Deer Valley Rita 0308 +*
 EXAR Upshot 0562B #*
 Cox Rita 8306 X01B +*



CED	BW	WW	YW	RADG	SC	DOC	HP	CEM	MILK	MH
+1	+3.8	+78	+137	+28	+1.18	+20	+10.9	+2	+27	+7
CW	MARB	RE	FAT	\$W	\$F	\$B				
+60	+64	+99	-039	+69.48	+106.44	+175.02				

AGI	CED	BW	WW	YW	DMI	YH	SC	DOC	HP	CEM	MILK	MW	MH	CW	Marb	RE	Fat	Tend
AGI	46	84	5	3	97	23	44	39	2	66	69	11	11	10	21	6	8	61

#1 205 DAY WT IN HER CONTEMPORARY GROUP

2XL Stella 7207-Lot 10A



- AI bred on 5-2-18 to Poss Achievement. Pasture exposed from 5-10-18 to 7-28-18 to 2XL Generation X 5226. Ultrasound examined safe and estimated due 4-22-19 to "X 5226".
- Individual Performance: BW 85 lbs, 205 Wt. 699 lbs, WWR 117, 365 Wt. 902 lbs, YWR 102.
- Adjusted Ultrasound Scan Data: %IMF 6.64, Ratio 108, REA 10.9, Ratio 103, Rib Fat .26, Rump Fat .26, Ratio 90.
- Dam's Production: NR 1@117, YR 1@102. IMF 1@108, REA 1@103, Rump Fat 1@90. She sells as Lot 10.
- Grandam's Production: BR 3@100, NR 3@103, YR 3@105.
- 7207 was the #1 heifer in her contemporary group for adj 205 day wt at 699 lbs without creep and posting a WDA of 3.09 out of a first-calf heifer.
- Her sire, VAR Generation 2100 is the \$500,000 valued dominant son of the \$440,000 Vintage and Herbster donor, Sandpoint Blackbird 8809 that has over \$4 million in progeny sales. Noteworthy siblings to Generation include the \$330,000 1/2 interest VAR Frontier 3011, the ABS featured sire, VAR Reserve 1111 and donor dams in the breed's most prominent breeding programs.
- She enjoys an impeccable EPD profile that ranks her in the top 5% or better for WW, YW, CW, RE, Fat, \$W, \$F, \$YG and \$B.

2XL Opal Cow Family

2XL Opal 5933 • Lot 11

Progeny
Sons
11A
110A
177
Daughters
11C
11D
62
63
107A
108A
109A
Embryos
11B



11 2XL Opal 5933

Born: 08/30/15 *18478378 Tattoo: 5933 Cow

GAR-EGL Protege #+*
Baldrige Waylon W34*
 16476949 Baldrige Blackcap T163 *

G A R New Design 5050 #+
EC Objective N2189
 17283201 G A R Objective N2189 +

Rito 112 of 2536 Rito 616 #+*
 L B 6807 Isabel 339
 Woodhill Foresight #+
 Baldrige Blackcap P326
 B/R New Design 036 #
 G A R Precision 706
 S S Objective T510 0T26 #*
 G A R Predestined N765 +



CED	BW	WW	YW	RADG	SC	DOC	HP	CEM	MILK	MH
+6	+2.9	+76	+133	+33	+40	+32	+6.3	+12	+25	+0.7
CW	MARB	RE	FAT	\$W	\$F	\$B				
+65	+82	+96	-0.22	+67.36	+109.16	+192.71				

CED	BW	WW	YW	DMI	YH	SC	DOC	HP	CEM	MILK	MW	MH	CW	Marb	RE	Fat	Tend
46	87	12	15	94	55	83	1	71	52	62	11	55	15	11	6	10	99

- Will be AI bred on 11-24-18 to Byergo Black Magic 3348.
- Production: BR 1@87, NR 1@92, YR 1@97.
- Dam's Production: BR 4@96, NR 4@114, YR 4@107, IMF 4@106, REA 4@108. Calving Interval 5@369 days. She sells as Lot 149.
- 5933 earned her entrance into the 2XL breeding program and donor team with individual performance of BWR 100, WWR 124, YWR 115, RE ratio 104, Rib Fat ratio 94 and Backfat ratio 62. Her 723 lb 205-day wt without creep remains the record at 2XL.
- She ranks in the elite top 1% for WW, YW, Doc, CW, RE, \$F and \$B and top 3% or better for RADG and \$W. Moreover, she is the #11 \$B value progeny-proven daughter of Baldrige Waylon W34 in the entire breed.
- Her flush of "Southside" calves will be featured in the fall recipient / ET calf division with some extraordinary high EPD and \$values on donor and herd sire prospects.
- Her fall ET son (Lot 110A) is the #1 \$B offspring (bull/cow/parent/non-parent) of KCF Bennett Southside in the breed!
- She is a beautifully constructed and extremely docile young donor.
- Maternal sister sells as Lot 116.



2XL Enhance 7033

Son of Lot 11 that sells as Lot 177

11A 2XL WeighUp 8033

Born: 10/1/18 *19256779 Tattoo: 8033 Bull

Plattmere Weigh Up K360 *
2XL Weigh Up 6232 +*
 18605198 EC Mandate 277

Baldrige Waylon W34 *
2XL Opal 5933 *
 18478378 EC Objective N2189

Sitz Upward 307R #
 Barbara of Plattmere 337 #
 SydGen Mandate 6079 #
 Chair Rock Predestined 7053 +
 GAR-EGL Protege #+*
 Baldrige Blackcap T163 *
 G A R New Design 5050 #+
 G A R Objective N2189 +



CED	BW	WW	YW	RADG	SC	DOC	HP	CEM	MILK	MH
I+7	I+2.4	I+81	I+140	I+32	I+.61	I+28	I+7.5	I+12	I+25	I+.7
CW	MARB	RE	FAT	\$W	\$F	\$B				
I+64	I+.86	I+.76	I-.012	+76.18	+114.83	+188.10				

• BW 68 lbs., BWR 84 lbs.

11B 5 EMBRYOS [Grades 1 & 2]

Nichols Extra K205 #
K C F Bennett Southside*
 16430862 KC F Miss 208 S11 #

Baldrige Waylon W34 *
2XL Opal 5933 *
 18478378 EC Objective N2189

Nichols Extra H6 #
 Nichols Black Heiress F346
 Bon View New Design 208 #
 KC F Miss 338 P14 #
 GAR-EGL Protege #+*
 Baldrige Blackcap T163 *
 G A R New Design 5050 #+
 G A R Objective N2189 +

Sire's EPDs												
CED	BW	WW	YW	RADG	DOC	MILK	CW	MARB	RE	FAT	\$W	\$B
+5	+3.2	+83	+150	+23	+34	+29	+76	+88	+62	-.030	+75.26	+181.19
Dam's EPDs												
CED	BW	WW	YW	RADG	DOC	MILK	CW	MARB	RE	FAT	\$W	\$B
+6	+2.9	+76	+133	+33	+32	+25	+65	+82	+96	-.022	+67.36	+192.71

- Dam's Production: BR 1@87, NR 1@92, YR 1@97.
- Grandam's Production: BR 4@96, NR 4@114, YR 4@107. IMF 4@106, REA 4@108. Calving Interval 5@369 days.
- Lots 107A through 111A are the result of this same mating.

2XL Opal Cow Family

#1 Daughter of Basin Bonus 4345 for WW EPD

- Will be AI bred on 11-24-18 to Mill Bar Hickok 7242.
- Individual Performance: BW 96 lbs, 205 Wt. 685 lbs, WWR 104, 365 Wt. 899 lbs, YWR 102.
- Adjusted Yearling Ultrasound Scan Data: %IMF 4.05, REA 10.3, Ratio 106, Rib Fat .20, Ratio 91, Rump Fat .26.
- Dam's Production: BR 1@87, YR 1@97. She sells as Lot 11.
- Grandam's Production: BR 4@96, NR 4@114, YR 4@107. IMF 4@106, REA 4@108. Calving Interval 5@369 days. She sells as Lot 149.
- Exceptional individual performance helped her earn EPD values that rank her as the co-#1 WW EPD non-parent daughter of Basin Bonus 4345 in the breed.
- Her sire, Basin Bonus 4345 was the \$58,000-second-high selling bull of the 2015 Montana Performance Bull Coop Sale and is a ¾ brother to the 2017 top-seller. He boasts a powerful combination of marbling and \$W value with a long, deep body type that resembles his widely used sire, Payweight 1682.
- Full sisters sell as Lots 11D, 62, and 63; maternal brothers as Lots 11A and 177.



2XL Opal 7869 • Lot 11C



11C 2XL Opal 7869

Born: 08/31/17 +*19146045 Tattoo: 7869 Cow

Basin Payweight 1682 +*
Basin Bonus 4345*
 17904142 Basin Erica 2223 +*

Baldrige Waylon W34*
2XL Opal 5933*
 18478378 EC Objective N2189

Basin Payweight 006S #+*
 21AR O Lass 7017
 Connealy Consensus 7229 #*
 44 Erica W040 +
 GAR-EGL Protege #+*
 Baldrige Blackcap T163*
 G A R New Design 5050 #+
 G A R Objective N2189 +



CED	BW	WW	YW	RADG	SC	DOC	HP	CEM	MILK	MH
+4	+3.3	+86	+137	+22	+54	+32	+5.4	+10	+31	+8
CW	MARB	RE	FAT	\$W	\$F	\$B				
+54	+92	+48	+026	+86.46	+104.72	+169.94				

AGI	CED	BW	WW	YW	DMI	YH	SC	DOC	HP	CEM	MILK	MW	MH	CW	Marb	RE	Fat	Tend
43	65	2	38	89	38	93	1	86	44	26	18	25	22	12	57	69	88	



11D 2XL Opal 7872

Born: 08/31/17 +*19146046 Tattoo: 7872 Cow

Basin Payweight 1682 +*
Basin Bonus 4345*
 17904142 Basin Erica 2223 +*

Baldrige Waylon W34*
2XL Opal 5933*
 18478378 EC Objective N2189

Basin Payweight 006S #+*
 21AR O Lass 7017
 Connealy Consensus 7229 #*
 44 Erica W040 +
 GAR-EGL Protege #+*
 Baldrige Blackcap T163*
 G A R New Design 5050 #+
 G A R Objective N2189 +



CED	BW	WW	YW	RADG	SC	DOC	HP	CEM	MILK	MH
+4	+3.2	+67	+118	+26	+1.19	+27	+6.1	+9	+35	+5
CW	MARB	RE	FAT	\$W	\$F	\$B				
+48	+1.00	+53	-002	+66.52	+83.38	+163.31				

AGI	CED	BW	WW	YW	DMI	YH	SC	DOC	HP	CEM	MILK	MW	MH	CW	Marb	RE	Fat	Tend
53	74	11	42	88	69	37	1	64	64	41	13	27	32	8	21	55	73	



Basin Bonus 4345
 Sire of Lots 11C and 11D.

- Will be AI bred on 11-24-18 to BUBS Southern Charm AA31.
- Individual Performance: BW 91 lbs, BWR 100, 205 Wt. 635 lbs, WWR 96, 365 Wt. 859 lbs, YWR 98.
- Adjusted Yearling Ultrasound Scan Data: %IMF 5.24, Ratio 113, REA 9.1, Rib Fat .23, Rump Fat .23, Ratio 92.
- Dam's Production: BR 1@87, YR 1@97. She sells as Lot 11.
- Grandam's Production: BR 4@96, NR 4@114, YR 4@107. IMF 4@106, REA 4@108. Calving Interval 5@369 days. She sells as Lot 133.
- Ten EPD and \$value indexes in the top 10% or better make this young donor prospect a "must see" on sale day.
- Three flush sisters in this sale comprise the #1 WW EPD and #1 Marb EPD daughters of Basin Bonus 4345 in the breed. Full sisters sell as Lots 11C, 62 and 63; maternal brothers as Lots 11A and 177.



2XL Opal 7872 • Lot 11D

2XL Lilly Cow Family

Progeny
Son
183
Daughters
64
86
Embryos
12A
Pregnancies
32
33
34
35
36
37
38
39



2XL LGL Lilly 4133-Lot 12



12 2XL LGL Lilly 4133

Born: 12/03/13 +*17903191 Tattoo: 4133 Cow

Mytty In Focus #*
S S Fast Track M719 #
 15926857 S S Miss Objective 0T26 5J5

Rito Revenue 5M2 of 2536 Pre #+*
LaGrand Lassy 2227
 17177375 Hoff Lassy S C 125 688 #

S A F Focus of E R #
 Mytty Countess 906
 S S Objective T510 0T26 #*
 S S Miss Diane 1407 H310
 G A R Predestined #*
 G A R Precision 2536
 Hoff Banker S C 915 732
 Hoff Lassy S C 352 125



CE	BW	WW	YW	RADG	SC	DOC	HP	CEM	MILK	MH
+10	+1.1	+54	+98	+1.2	+1.41	+23	+7.9	+8	+33	-1
CW	MARB	RE	FAT	\$W	\$F	\$B				
+43	+84	+36	+039	+65.31	+48.33	+132.11				

CE	BW	WW	YW	DMI	YH	SC	DOC	HP	CEM	MILK	MW	MH	CW	Marb	RE	Fat	Tend
29	34	23	15	92	69	2	15	60	95	8	57	60	21	25	62	83	99

- AI bred on 5-18-18 to Bergo Titus 6340. Pasture exposed from 5-25-18 to 7-28-18 to 2XL Generation X 5226. Ultrasound examined safe and estimated due 2-23-19 to "Titus" carrying a heifer calf.
- Production: BR 3@95, NR 3@104, YR 1@101. IMF 5@100, REA 5@102. Calving Interval 3@368 days.
- Dam's Production: REA 16@102, Rump Fat 16@99.
- An ET daughter of SS Fast Track M719 from a "Rito Revenue" sired dam descending from a Pathfinder® grandam of the Hoff Lassy family.
- Two maternal brothers by "Ten X" were featured in the 2015 Midland Bull Test.
- Her first-born daughter was selected by Widner's Long Creek Farm, Alpena AR.
- Her 2017 ET son by Plattemere Weigh Up K360 recorded a BWR 95, WWR 101, YWR 104, IMF ratio 115 and RE ratio 104 and captured the discriminating eye of Landi McFarland. This son now serves in the Hoover Angus herd, Ellston IA. Additional sons have been the herd sire selections of Tyson Polsdofer Allerton IA and Myron Yoder, Leon IA for a total of \$14,500 in bull progeny sales.
- Maternal sisters sell as Lots 13,14, 35, 51, 52, 53 and 54.



2XL LGL Lilly 8222 Daughter of Lot 12 that sells as Lot 64



SS Fast Track M719 Sire of Lots 12, 13, 14 and 64



12A 4 EMBRYOS (Grades 1 and 2)

V A R Discovery 2240 *
2XL Exploration 5230 +*
 18226192 Erica of Ellston M231
 S S Fast Track M719 #
2XL LGL Lilly 4133 +*
 17903191 LaGrand Lassy 2227

A A R Ten X 7008 S A #*
 Deer Valley Rita 0308 +*
 Basin Excitement #*
 Erica of Ellston K288
 Mytty In Focus #*
 S S Miss Objective 0T26 5J5
 Rito Revenue 5M2 of 2536 Pre #+*
 Hoff Lassy S C 125 688 #

Sires EPD's															
CE	BW	WW	YW	RADG	SC	DOC	HP	CEM	MILK	MH	CW	MARB	RE	\$W	\$B
+0	+2.9	+102	+183	+31	+1.58	+23	+14.6	+6	+30	+1.0	+84	+28	+78	+94.79	+182.79

Dams EPD's															
CE	BW	WW	YW	RADG	SC	DOC	HP	CEM	MILK	MH	CW	MARB	RE	\$W	\$B
+10	+1.1	+54	+98	+1.2	+1.41	+23	+7.9	+8	+33	-1	+43	+84	+36	+65.31	+132.11

- Dam's Production: BR 3@95, NR 3@104, YR 1@101. IMF 5@1010, REA 5@102. Calving Interval 3@368 days
- Grandam's Production: REA 16@102, Rump Fat 16@99.

2XL Lilly Cow Family

2XL LGL Lilly 4476- Lot 13



Progeny
Son
13A
Daughters
13B

13 2XL LGL Lilly 4476

Born: 04/13/14 +*17902577 Tattoo: 4476 Cow

Mytty In Focus #*
S S Fast Track M719 #
15926857 S S Miss Objective 0T26 5J5

S A F Focus of E R #
 Mytty Countess 906
 S S Objective T510 0T26 #*
 S S Miss Diane 1407 H310
 G A R Predestined #*
 G A R Precision 2536
 Hoff Banker S C 915 732
 Hoff Lassy S C 352 125



Rito Revenue 5M2 of 2536 Pre #+*
LaGrand Lassy 2227
17177375 Hoff Lassy S C 125 688 #

CED	BW	WW	YW	RADG	SC	DOC	HP	CEM	MILK	MH
+7	+2.8	+60	+102	+15	+1.86	+25	+8.9	+0	+34	+0.1
CW	MARB	RE	FAT	\$W	\$F	\$B				
+46	+60	+58	+0.26	+65.19	+56.96	+139.34				

CED	BW	WW	YW	DMI	YH	SC	DOC	HP	CEM	MILK	MW	MH	CW	Marb	RE	Fat	Tend
36	38	35	41	87	40	1	54	66	94	33	43	65	11	43	36	71	98

- Will be AI bred on 11-24-18 to 2XL Fortress 7126.
- Production: BR 2@97, NR 2@107, YR 2@110.
- Dam's Production: REA 16@102, Rump Fat 16@ 99.
- One of three flush sisters representing the elite Lassy cow family that produced the first successful Midland Bull Test graduates for 2XL in 2015. Maternal siblings include the thoughtful herdsire selections of Mendenhall Farm Garden Grove IA and Smith Farms Leon IA for an average of \$4750.
- Her 2017 daughter that sells as Lot 13B recorded astounding individual performance of BWR 93, WWR 111, YWR 110, IMF ratio 105 and RE ratio 121.
- She sells, as do two full sisters (Lots 12 and 14) and five maternal sisters by Baldrige Yahoo and Ten X Lots (35, 51, 52, 53 and 54).

13A 2XL Weigh Up 8076

Born: 10/4/18 *19256780 Tattoo: 8076 Bull

Plattemere Weigh Up K360 *
2XL Weigh Up 6232 +*
18605198 EC Mandate 277

Sitz Upward 307R #
 Barbara of Plattemere 337 #
 SydGen Mandate 6079 #
 Chair Rock Predestined 7053 +
 Mytty In Focus #*
 S S Miss Objective 0T26 5J5
 Rito Revenue 5M2 of 2536 Pre #+*
 Hoff Lassy S C 125 688 #



S S Fast Track M719 #
2XL LGL Lilly 4476 +*
17902577 LaGrand Lassy 2227

CED	BW	WW	YW	RADG	SC	DOC	HP	CEM	MILK	MH
I+6	I+2.5	I+72	I+124	I+23	I+1.35	I+24	I+9.1	I+6	I+29	I+4
CW	MARB	RE	FAT	\$W	\$F	\$B				
I+53	I+75	I+56	I+0.12	+72.37	+87.91	+160.27				

• BW 99 lbs.



2XL LGL Lilly 7876

Lot 13B

13B 2XL LGL Lilly 7876

Born: 09/02/17 *19147920 Tattoo: 7876 Cow

G A R New Design 5050 #+
G A R 5050 Data Manager 0536 +*
16645737 DRMCTR 111 Rita 6108 +

B/R New Design 036 #
 G A R Precision 706
 Rito 111 of 2536 Rito 616 #+*
 DRMCTR 2908s Design 2B02 +
 Mytty In Focus #*
 S S Miss Objective 0T26 5J5
 Rito Revenue 5M2 of 2536 Pre #+*
 Hoff Lassy S C 125 688 #



S S Fast Track M719 #
2XL LGL Lilly 4476 +*
17902577 LaGrand Lassy 2227

CED	BW	WW	YW	RADG	SC	DOC	HP	CEM	MILK	MH
+5	+2.3	+60	+112	+20	+1.35	+29	+4.3	+7	+36	+6
CW	MARB	RE	FAT	\$W	\$F	\$B				
+51	+81	+1.02	-.021	+61.83	+69.79	+158.54				

CED	BW	WW	YW	DMI	YH	SC	DOC	HP	CEM	MILK	MW	MH	CW	Marb	RE	Fat	Tend
74	82	18	3	70	5	6	5	100	93	11	49	27	4	29	1	11	94

- Will be AI bred on 11-24-18 to RAML Rangefinder 7536.
- Individual Performance: BW 77 lbs, BWR 93, 205 Wt. 691 lbs, WWR 111, 365 Wt. 881 lbs, YWR 110.
- Adjusted Yearling Ultrasound Scan Data: %IMF 4.46, Ratio 105, REA 11.9, Ratio 121, Rib Fat .22, Rump Fat.34.
- Dam's Production: BR 2@97, NR 2@107, YR 2@110.
- Grandam's Production: REA 16@102, Rump Fat 16@99.
- She is certain to write her own chapter in the Lilly cow family starting with her individual performance that set her apart from her contemporaries.
- Her sire, GAR 5050 Data Manager 0536 is a prominent member of the ORlgen stud descending from the \$108,000 valued Hill House and Angus Hill donor, DRMCTR 111 Rita 6108.
- She has assembled an elite set of carcass growth and EPDs that reflect 50K analysis that revealed six traits in single digits.

2XL Lilly Cow Family

2XL LGL Lilly 4919- Lot 14



Progeny	
Sons	
14A	
163	
Daughter	
119	

14 2XL LGL Lilly 4919
 Born: 08/30/14 +*18096411 Tattoo: 4919 Cow

Mytty In Focus #*
S S Fast Track M719 #
 15926857 S S Miss Objective 0T26 5J5
 Rito Revenue 5M2 of 2536 Pre #+*
LaGrand Lassy 2227
 17177375 Hoff Lassy S C 125 688 #

S A F Focus of E R #
 Mytty Countess 906
 S S Objective T510 0T26 #*
 S S Miss Diane 1407 H310
 G A R Predestined #*
 G A R Precision 2536
 Hoff Banker S C 915 732
 Hoff Lassy S C 352 125



CED	BW	WW	YW	RADG	SC	DOC	HP	CEM	MILK	MH
+6	+1.8	+55	+102	+19	+1.38	+21	+7.0	+4	+33	+3
CW	MARB	RE	FAT	\$W	\$F	\$B				
+37	+81	+35	+008	+60.02	+61.41	+131.27				

AGI	CED	BW	WW	YW	DMI	YH	SC	DOC	HP	CEM	MILK	MW	MH	CW	Marb	RE	Fat	Tend
35	43	68	32	77	38	5	34	95	88	51	30	42	51	24	77	64	89	

- Will be AI bred on 11-24-18 to BUBS Southern Charm AA31.
- Production: NR 2@115, YR 2@111. IMF 2@103, Rib Fat 2@90. Calving Interval 3@367 days.
- Dam's Production: REA 16@102, Rump Fat 16@ 99.
- An ET daughter of SS Fast Track M719 from a "Rito Revenue" sired dam descending from a Pathfinder® grandam of the Hoff Lassy family.
- Flush sisters sell as Lots 12 and 13. Two maternal brothers by "Ten X" were featured in the 2015 Midland Bull Test. Other maternal sisters sell as Lots 35, 51, 52, 53, and 54.
- She has not yet entered the donor pen but that does seem to be her destiny based on her natural production to date.
- Her first born daughter posted individual performance of BWR 100, WWR 114, YWR 111 and IMF ratio 110. She will be a feature in the fall pairs, as will her "Weigh Up" son that is a headliner in the fall bulls.



2XL LGL Lilly 6819
 Daughter of Lot 14 that sells as Lot 119

14A 2XL Magnitude 8819
 Born: 09/6/18 *19233148 Tattoo: 8819 Bull

KC F Bennett Southside #
Mead Magnitude *
 18543414 Mead Primrose N 198 #
 S S Fast Track M719 #
2XL LGL Lilly 4919 +*
 18096411 LaGrand Lassy 2227

Nichols Extra K205 #
 KCF Miss 208S11 #
 Plattemere Weigh Up K360 #
 Mead Primrose K24 7 #
 Mytty In Focus #*
 S S Miss Objective 0T26 5J5
 Rita Revenue 5M2 of 2536 Pre #+*
 Hoff Lassy S C 125 688 #



CED	BW	WW	YW	RADG	SC	DOC	HP	CEM	MILK	MH
+11	+1.9	+73	+136	+24	+1.66	+29	+13.2	+9	+40	+9
CW	MARB	RE	FAT	\$W	\$F	\$B				
+61	+56	+89	-007	+79.33	+104.04	+166.34				

AGI	CED	BW	WW	YW	DMI	YH	SC	DOC	HP	CEM	MILK	MW	MH	CW	Marb	RE	Fat	Tend
15	90	2	1	98	1	5	16	10	66	5	35	20	2	53	9	39	31	

- BW 80 lbs., BWR 95 lbs.



2XL Weigh Up 7919
 Son of Lot 14 that sells as Lot 163

2XL Spring Bred Heifers



2XL Precision 4444
Dam of Lot 15 that sells as Lot 55

- AI bred on 5-2-18 to Poss Achievement. Pasture exposed from 5-10-18 to 7-28-18 to 2XL Rampage 7237. Ultrasound examined safe and estimated due 3-4-19 to "Rampage" carrying a heifer calf.
- Individual Performance: BW 88 lbs, 205 Wt. 641 lbs, WWR 107, 365 Wt. 979 lbs, YWR 111.
- Adjusted Ultrasound Scan Data: %IMF 6.16, Ratio 101, REA 10.1, Rib Fat 0.19, Ratio 79, Rump Fat 0.23, Ratio 79.
- Dam's Production: NR 3@102, YR 2@103. IMF 2@93. Calving Interval 3@356 days. She sells as Lot 55.
- Grandam's Production: BR 3@95, NR 3@102, YR 2@99. IMF 6@109, Rib Fat 6@99. She sells as Lot 114.
- Her dam is a fourth-generation embryo transplant descending from the \$300,000 GAR Ext 2104, dam of the famed GAR Precision 2536 recognized as the breed's queen of \$Beef.
- She ranks in the top 1% for WW, YW, Doc, CW and \$F as well as the top 2% for RADG, Fat, \$W and \$B.
- Maternal brother sells as Lot 184. Maternal sister sells as Lot 29.



2XL Primavera 7144-Lot 15



2XL Primavera 7144

15 Born: 02/08/17 18908732 Tattoo: 7144 Cow

Sitz Upward 307R #
Plattmere Weigh Up K360 *
16692552 Barbara of Plattmere 337 #

Connealy Consensus 7229 #*
2XL Precision 4444 +
17903151 PA WCLC Blackcap R465-2610 +*

Connealy Onward #*
Sitz Henrietta Pride 81M
G A R Retail Product #
Barbara of Plattmere 311
Connealy Consensus #*
Blue Lilly of Conanga 16
PA Power Tool 9108 #*
River Hills EXT Precsn R465 #+



CED	BW	WW	YW	RADG	SC	DOC	HP	CEM	MILK	MH
+6	+3.0	+83	+147	+34	+1.75	+35	+13.1	+11	+24	+8
CW	MARB	RE	FAT	\$W	\$F	\$B				
+71	+43	+94	-049	+72.32	+122.81	+182.64				

AGI	CED	BW	WW	YW	DMI	YH	SC	DOC	HP	CEM	MILK	MW	MH	CW	Marb	RE	Fat	Tend
61	71	6	14	56	14	3	1	3	35	50	30	16	4	80	20	12	79	



2XL Barbaramere 7220

16 Born: 02/05/17 18908924 Tattoo: 7220 Cow

Koupals B&B Identity #*
Mill Brae Identified 4031 *
17928462 Mill Brae Pro Blackcap 1092 *

Fabius Rito 9969-2013
2XL Barbaramere 4020
18096000 Fabius Barbaramere 1920

Sitz Upward 307R #
B&B Erica 605 #
GAR-EGL Protege #+*
Mill Brae FL Blackcap 5002
S A V 707 Rito 9969 #+*
Fabius Edella Erica 0813
TC Aberdeen 759 #
Fabius Barbaramere 7120-9720



CED	BW	WW	YW	RADG	SC	DOC	HP	CEM	MILK	MH
+2	+4.6	+83	+147	+29	+53	+15	+12.5	+6	+30	+9
CW	MARB	RE	FAT	\$W	\$F	\$B				
+64	+65	+67	+023	+72.49	+122.61	+176.20				

AGI	CED	BW	WW	YW	DMI	YH	SC	DOC	HP	CEM	MILK	MW	MH	CW	Marb	RE	Fat	Tend
37	78	4	2	85	5	44	12	54	65	16	4	7	7	54	22	45	2	



2XL Barbaramere 4020
Dam of Lot 16 that sells as Lot 31

- AI bred on 5-2-18 to Bar R Jet Black 5063. Pasture exposed from 5-10-18 to 7-28-18 to 2XL Generation X 5226. Ultrasound examined safe and estimated due 2-7-19 to "Jet Black" carrying a bull calf.
- Individual Performance: BW 86 lbs, 205 Wt. 692 lbs, WWR 116, 365 Wt. 1030 lbs, YWR 117.
- Adjusted Ultrasound Scan Data: %IMF 6.16, Ratio 101, REA 10.1, Rib Fat 0.25, Rump Fat .37.
- Dam's Production: NR 1@116, YR 1@117. IMF 1@101. Calving Interval 2@363 days. She sells as Lot 31.
- Grandam's Production: BR 5@97, NR 5@101, YR 4@104. REA 4@105.
- Her dam was a first-calf heifer that bested her contemporaries with individual performance of WWR 111, YWR 117 and RE ratio 110.
- She recorded the highest adj 365 day wt ever recorded at 2XL at 1030 lbs, ratio 117 without seeing grain.
- Top 1% for WW, YW, \$F and top 2% for \$W and \$B values among non-parent cows.



2XL Barbaramere 7220 • Lot 16



2XL Clova Pride 7232 • Lot 17

17

2XL Clova Pride 7232

Born: 02/22/17 +*18867249 Tattoo: 7232 Cow

GAR-EGL Protege #+*
Baldridge Waylon W34*
 16476949 Baldridge Blackcap T163 *

A A R Ten X 7008 S A #
Blackstone Pride 3003*
 17485974 RRR Pride 0198 *

Rito 112 of 2536 Rito 616 #+*
 L B 6807 Isabel 339
 Woodhill Foresight #+
 Baldridge Blackcap P326
 Mytty In Focus #*
 A A R Lady Kelton 5551 #
 Sitz Upward 307R #
 44 Pride 8173 +*



CED	BW	WW	YW	RADG	SC	DOC	HP	CEM	MILK	MH
-2	+4.9	+73	+121	+19	+1.03	+26	+11.2	+12	+19	+7
CW	MARB	RE	FAT	\$W	\$F	\$B				
+48	+1.03	+35	+0.16	+55.61	+83.56	+158.36				

AGI	CED	BW	WW	YW	DMI	YH	SC	DOC	HP	CEM	MILK	MW	MH	CW	Marb	RE	Fat	Tend
96	98	4	36	77	87	25	35	62	2	75	22	22	13	10	80	57	58	

- AI bred on 5-2-18 to Mead Magnitude. Pasture exposed from 5-10-18 to 7-28-18 to 2XL Weigh Up 6232. Ultrasound examined safe and estimated due 3-1-19 to "Weigh Up" carrying a bull calf.
- Individual Performance: BW 98 lbs, 205 Wt. 634 lbs, 365 Wt. 885 lbs.(ET).
- Adjusted Ultrasound Scan Data: %IMF 7.07, Ratio 100, REA 8.7, Ratio 100, Rib Fat .36, Ratio 100, Rump Fat .32, Ratio 100.
- Dam's Production: BR 2@86, NR 2@98, YR 2@96, IMF 10@104, REA 10@100, Rump Fat 10@98. She sells as Lot 1.
- Grandam's Production: NR 2@96, YR 2@97.
- Her grandam is a very prominent donor in the Blackstone program she also produced the \$21,000 top-seller of the 2017 Blackstone Sale.
- Maternal brother sells as Lot 1B. Maternal sisters sell as Lots 1C, 1D, 2 and 3.
- This ET daughter of the featured Lot 1 cow, Blackstone Pride 3003 ranks in the top 10% or better for a plethora of traits including a Marb EPD of a "buck and change". She is a maternal sister to the featured 2XL herd sire, 2XL Generation 5226 that was a member of the "World Champion Pen of Three Bulls" at Midland Bull Test.



2XL Stella 7107 • Lot 18

18

2XL Stella 7107

Born: 02/18/17 +*18868890 Tattoo: 7107 Cow

MCC Daybreak #
Quaker Hill Rampage 0A36 +*
 16925771 QHF Blackcap 6E2 of 4V16 4355 +*

V A R Discovery 2240 *
2XL Stella 5227 +*
 18226190 SJH Upshot of X01B 2720 +*

Boyd New Day 8005 #+
 MCC Miss Focus 134 #
 Ideal 4355 of 0T26 2440
 QHF Blackcap 4V16 of 1H8 *
 A A R Ten X 7008 S A #*
 Deer Valley Rita 0308 +*
 EXAR Upshot 0562B #*
 Cox Rita 8306 X01B +*



CED	BW	WW	YW	RADG	SC	DOC	HP	CEM	MILK	MH
+9	+2.2	+69	+118	+24	+1.58	+7	+12.2	+12	+26	+4
CW	MARB	RE	FAT	\$W	\$F	\$B				
+56	+24	+1.16	-0.30	+68.25	+79.53	+150.87				

AGI	CED	BW	WW	YW	DMI	YH	SC	DOC	HP	CEM	MILK	MW	MH	CW	Marb	RE	Fat	Tend
44	68	12	19	74	45	23	80	9	13	79	36	59	16	66	1	10	55	

- AI bred on 5-2-18 to Poss Achievement. Pasture exposed from 5-10-18 to 7-28-18 to 2XL Weigh Up 6232. Ultrasound examined safe and estimated due 2-27-19 to "Weigh Up" carrying a heifer calf.
- Individual Performance: BW 89 lbs, 205 Wt. 655 lbs, 365 Wt. 978 lbs (ET).
- Adjusted Yearling Ultrasound Scan Data: %IMF 6.42, ratio 104, REA 114, ratio 106, Rib Fat .27, Rump Fat .33.
- Dam's Production: BR 2@100, NR 2@95, YR 1@99, IMF 4@100, REA 4@100, Rump Fat 4@93. Calving Interval 2@338 days. She sells as Lot 9.
- Grandam's Production: BR 3@100, NR 3@103, YR 3@105. She sells as Lot 8.
- Maternal brother sells as Lot 167. Maternal sisters sell as Lots 23 and 76.
- This is a daughter of the featured donor, 2XL Stella 5227 (Lot 9) who is a full sister to a "World Champion". She has flushmates in the sale that share her robust EPD values ranking in the top 10% or better for 8 EPD and \$value traits.



2XL Rita 7120 • Lot 19

19

2XL Rita 7120

Born: 02/12/17 18908638 Tattoo: 7120 Cow

SydGen Exceed 3223 *
SydGen Enhance
 18170041 SydGen Rita 2618

V A R Reserve 1111 +*
2XL Rita 5320*
 18399929 SJH Upshot of X01B 2720 +*

SydGen Googol +*
 SydGen Forever Lady 1255 +*
 SydGen Liberty GA 8627 #*
 Fox Run Rita 9308 #
 B/R New Day 454 #*
 Sandpoint Blackbird 8809 +*
 EXAR Upshot 0562B #*
 Cox Rita 8306 X01B +*



CED	BW	WW	YW	RADG	SC	DOC	HP	CEM	MILK	MH
+16	-1.8	+59	+111			+28	+10.4	+13	+32	+6
CW	MARB	RE	FAT	\$W	\$F	\$B				
+54	+90	+72	-0.01	+62.12	+78.70	+171.05				

- AI bred on 5-2-18 to 2XL Fortress 7126. Pasture exposed from 5-10-18 to 7-28-18 to 2XL Generation X 5226. Ultrasound examined safe and estimated due 2-7-19 to "Fortress" carrying a bull calf.
- Individual Performance: BW 57 lbs, BWR 78, 205 Wt. 602 lbs, WWR 101, 365 Wt. 871 lbs, YWR 99.
- Adjusted Ultrasound Scan Data: %IMF 6.31, Ratio 103, REA 10.4, Rib Fat .21, Ratio 88, Rump Fat .34.
- Dam's Production: BR 2@89, NR 2@102, YR 1@99. IMF 1@103, Rib Fat 1@88. She sells as Lot 45.
- Grandam's Production: BR 3@100, NR 3@103, YR 3@105. She sells as Lot 8.
- Maternal brother sells as Lot 192.
- She was the first-born of a promising daughter of the ABS featured, VAR Reserve 1111 from the Stella family. It would be prudent to continue building on the legacy of a cow family that has been a cornerstone in this program.
- She boasts one of the elite combinations of calving ease, growth and carcass EPDs in the offering. Top 1% CED!



2XL Stella 7133 • Lot 20

20

2XL Stella 7133

Born: 01/26/17 *18908642 Tattoo: 7133 Cow

SydGen Exceed 3223 *
SydGen Enhance
 18170041 SydGen Rita 2618
 V A R Discovery 2240 *
2XL Stella 5333 +*
 18226195 SJH Upshot of X01B 2720 +*

SydGen Googol +*
 SydGen Forever Lady 1255 +*
 SydGen Liberty GA 8627 #*
 Fox Run Rita 9308 #
 A A R Ten X 7008 S A #*
 Deer Valley Rita 0308 +*
 EXAR Upshot 0562B #*
 Cox Rita 8306 X01B +*



CED	BW	WW	YW	RADG	SC	DOC	HP	CEM	MILK	MH
+12	+0.5	+74	+131	+21	+1.71	+34	+10.7	+13	+35	+6
CW		MARB	RE	FAT	\$W	\$F	\$B			
+63		+94	+69	-002	+83.01	+88.97	+171.37			

AGI	CED	BW	WW	YW	DMI	YH	SC	DOC	HP	CEM	MILK	MW	MH	CW	Marb	RE	Fat	Tend
30	51	4	9	84	10	13	1	46	31	4	57	18	9	15	35	35	44	

- AI bred on 5-2-18 to Bar R Jet Black 5063. Pasture exposed from 5-10-18 to 7-28-18 to 2XL Weigh Up 6232. Ultrasound examined safe and estimated due 2-7-19 to "Jet Black" carrying a heifer calf.
- Individual Performance: BW 66 lbs, BWR 89, 205 Wt. 574 lbs, WWR 96, 365 Wt. 896 lbs, YWR 102.
- Adjusted Ultrasound Scan Data: %IMF 6.94, Ratio 113, REA 8.7, Rib Fat.20, Ratio 83, Rump Fat .21, Ratio 72.
- Dam's Production: BR 2@93, NR 2@99, YR 1@102. IMF 1@113, Rib Fat 1@83, Rump Fat 1@72. She sells as Lot 46.
- Grandam's Production: BR 3@100, NR 3@103, YR 3@105. She sells as Lot 8.
- Her dam is a full sister to a member of the "World Champion Pen of Three Bulls" at Midland, 2XL Discovery 5202, that posted an ADG ratio of 135 and was chosen by Chris Drakos Enterprises, Burley ID at \$5250.
- Sired by the \$30,000 1/2 interest SydGen Enhance that is the #2 \$B sire in the breed at his accuracy.
- She ranks in the top 10% for 14 different economically important traits.
- Maternal brother sells as Lot 197.

21

HCC Barbaramere 447

Born: 01/12/17 18837616 Tattoo: 447 Cow

G A R Objective 7125 #
R B American Made 197 +*
 17010063 R B Lady Standard 305-890 *
 Sitz Upward 307R #
HCC Barbaramere 044 +
 17819181 R M Barbaramere 253

S S Objective T510 0T26 #*
 G A R 1407 New Design 1463 +
 LCC New Standard #*
 B A Lady 6807 305 +*
 Connealy Onward #*
 Sitz Henrietta Pride 81M
 S A F 598 Bando 5175 #+
 R M Barbaramere 150 #



CED	BW	WW	YW	RADG	SC	DOC	HP	CEM	MILK	MH
+7	+1.5	+81	+136	+26	+1.73	+18	+11.4	+3	+35	+1.1
CW		MARB	RE	FAT	\$W	\$F	\$B			
+77		+29	+1.10	-022	+88.43	+100.27	+174.18			

AGI	CED	BW	WW	YW	DMI	YH	SC	DOC	HP	CEM	MILK	MW	MH	CW	Marb	RE	Fat	Tend
51	40	1	8	91	9	10	46	18	98	2	44	8	2	84	16	15	81	

- AI bred on 5-2-18 to Poss Achievement. Pasture exposed from 5-10-18 to 7-28-18 to 2XL Generation X 5226. Ultrasound examined safe and estimated due 3-7-19 to "X 5226".
- Individual Performance: BW 76 lbs, BWR 98, 205 Wt. 768 lbs, WWR 127.
- Adjusted Ultrasound Scan Data: %IMF 5.73, Ratio 100, REA 13.3, Ratio 100, Rib Fat.32, Ratio 100, Rump Fat28, Ratio 100.
- Dam's Production: BR 3@97, NR 3@114, YR 1@111, IMF 1@100, REA 1@100, Rib Fat 1@100, Rump Fat 1@100.
- Originally selected by 2XL Cattle Co at the 2018 National Western Foundation Female Sale from Holmes Cattle Co, this daughter of the ABS featured RB American Made 197 descends from the prolific Barbaramere cow family pioneered in the Ron Mickelson herd in Iowa. Her grandam produced two former Iowa Angus Bull Test Champions.



2XL Pearl 7153 • Lot 22

22

2XL Pearl 7153

Born: 01/18/17 18866402 Tattoo: 7153 Cow

GAR-EGL Protege #+*
Quaker Hill Firestorm 3PT1 +*
 17786050 QHF Blackcap 6E2 of 4V16 4355 +*

Rito 112 of 2536 Rito 616 #+*
 L B 6807 Isabel 339
 Ideal 4355 of 0T26 2440
 QHF Blackcap 4V16 of 1H8 *
 Connealy Consensus #*
 Blue Lilly of Conanga 16
 S A V Final Answer 0035 #*
 LaGrand Blackcap 4135 +



Connealy Consensus 7229 #*
2XL Pearl 5253 +
 18226194 LaGrand Blackcap 2099

CED	BW	WW	YW	RADG	SC	DOC	HP	CEM	MILK	MH
+7	+2.4	+83	+136	+27	-28	+29	+13.9	+6	+29	+2
CW		MARB	RE	FAT	\$W	\$F	\$B			
+66		+63	+79	+000	+87.22	+104.02	+179.12			

AGI	CED	BW	WW	YW	DMI	YH	SC	DOC	HP	CEM	MILK	MW	MH	CW	Marb	RE	Fat	Tend
56	84	3	12	72	70	93	6	39	92	46	48	81	2	32	29	33	14	

- AI bred on 5-2-18 to Mead Magnitude. Pasture exposed from 5-10-18 to 7-28-18 to 2XL Weigh Up 6232. Ultrasound examined safe and estimated due 3-9-19 to "Weigh Up".
- Individual Performance: BW 75 lbs, BWR 100, 205 Wt. 680 lbs, WWR 114, 365 Wt. 995 lbs, YWR 113.
- Adjusted Ultrasound Scan Data: %IMF 4.34, REA 11.9, Ratio 112, Rib Fat 0.2, Ratio 83, Rump Fat 0.22, Ratio 76.
- Dam's Production: NR 2@107, YR 1@113, REA 1@112, Rib Fat 1@83, Rump Fat 1@76.
- Grandam's Production: NR 4@103, YR 1@96. REA 5@101, Rib Fat 5@93, Rump Fat 5@91. Calving Interval 4@349 days.
- Her sire, Quaker Hill Firestorm 3PT1 is an ABS feature and "4 Star" Carcass merit sire. His dam, QHF Blackcap 6E2 of 4V16 4355 has over 10 sons in AI studs with seven daughters in production that post a collective nursing ratio of 12@111.
- Her grandam, LaGrand Blackcap 2099 was a \$6500 selection of Sandman Cattle Co, Dekalb IL.
- Top 1% WW, YW and \$W with top 2% CW, \$F and \$B values among non-parent cows.



HCC Barbaramere 447 • Lot 21



2XL Stella 7427 • Lot 23

23 **2XL Stella 7427**
Born: 04/16/17 *18908486 **Tattoo:** 7427 **Cow**

V A R Generation 2100 *
2XL Generation X 5226 +*
18226189 Blackstone Pride 3003 *

V A R Discovery 2240 *
2XL Stella 5227 +*
18226190 SJH Upshot of X01B 2720 +*

Connealy Consensus 7229 #*
 Sandpoint Blackbird 8809 +*
 A A R Ten X 7008 S A #*
 RRR Pride 0198 *
 A A R Ten X 7008 S A #*
 Deer Valley Rita 0308 +*
 EXAR Upshot 0562B #*
 Cox Rita 8306 X01B +*



CED	BW	WW	YW	RADG	SC	DOC	HP	CEM	MILK	MH
+3	+3.8	+66	+122	I+.26	I+1.50	+21	I+11.6	+12	+23	I+.5
CW		MARB	RE	FAT	\$W	\$F	\$B			
+54		+75	+60	+008	+48.06	+89.98	+163.70			

- **AI bred on 5-2-18 to Mead Magnitude. Pasture exposed from 5-10-18 to 7-28-18 to 2XL Rampage 7237. Ultrasound examined safe and estimated due 2-7-19 to "Magnitude" carrying a bull calf.**
- Individual Performance: BW 83 lbs, 205 Wt. 566 lbs, WWR 95, 365 Wt. 870 lbs, YWR 99.
- Adjusted Yearling Ultrasound Scan Data: %IMF 6.87, Ratio 112, REA 9.0, Rib Fat 22, Ratio 90, Rump Fat .27, Ratio 93.
- Dam's Production: BR 2@100, NR 2@95, YR 1@99, IMF 4@100, REA 4@100, Rump Fat 4@93. Calving Interval 2@338 days. She sells as Lot 9.
- Grandam's Production: BR 3@100, NR 3@103, YR 3@105. She sells as Lot 8.
- This is a daughter of the featured donor, 2XL Stella 5227 (Lot 9) who is a full sister to a "World Champion".
- She blends the two original and most prevalent cow families in the 2XL breeding program.
- Her sire, 2XL Generation X 5226, has 21 progeny with an average IMF ratio of 107.
- Maternal brother sells as Lot 167. Maternal sisters sell as Lots 18 and 76.



2XL Ariel 7291 • Lot 24

24 **2XL Ariel 7291** [DDC]
Born: 02/11/17 18865275 **Tattoo:** 7291 **Cow**

V A R Generation 2100 *
2XL Generation X 5226 +*
18226189 Blackstone Pride 3003 *

G A R Fruition +*
2XL Ariel 4991
18096410 G A R High Design L291 +

Connealy Consensus 7229 #*
 Sandpoint Blackbird 8809 +*
 A A R Ten X 7008 S A #*
 RRR Pride 0198 *
 Summitcrest Complete 1P55 #*
 G A R 5050 New Design A84
 GAR High Design
 G A R Objective 3017 +



CED	BW	WW	YW	RADG	SC	DOC	HP	CEM	MILK	MH
+2	+3.5	+74	+121	+27	+65	+19	+10.8	+10	+31	+5
CW		MARB	RE	FAT	\$W	\$F	\$B			
+52		+67	+1.05	-.024	+76.66	+87.29	+168.42			

- | AGI | CED | BW | WW | YW | DMI | YH | SC | DOC | HP | CEM | MILK | MW | MH | CW | Marb | RE | Fat | Tend |
|-----|-----|----|----|----|-----|----|----|-----|----|-----|------|----|----|----|------|----|-----|------|
| 62 | 69 | 19 | 22 | 83 | 16 | 14 | 45 | 22 | 14 | 3 | 29 | 17 | 24 | 28 | 5 | 14 | 100 | |
- **Pasture exposed from 5-10-18 to 7-28-18 to 2XL Weigh Up 6232. Ultrasound examined safe and estimated due 3-4-19.**
 - Individual Performance: BW 86 lbs, 205 Wt. 636 lbs, WWR 106, 365 Wt. 922 lbs, YWR 104.
 - Adjusted Yearling Ultrasound Scan Data: %IMF 5.70, REA 12.1, Ratio 114, Rib Fat .26, Rump Fat .34.
 - Dam's Production: NR 1@106, YR 1@104. REA 1@114. She sells as Lot 139.
 - Grandam's Production: BR 4@94. She sells as Lot 60.
 - Outstanding individual performance, balanced EPDs and strong \$value indexes are indicative of the "Gen X" progeny such as this one.



2XL Sterling Lady 6961 • Lot 25

25 **2XL Sterling Lady 6961**
Born: 08/25/16 18866426 **Tattoo:** 6961 **Cow**

Koupals B&B Identity #*
Mill Brae Identified 4031 *
17928462 Mill Brae Pro Blackcap 1092 *

Mogck Bullseye #*
2XL Sterling Lady 4861
18096398 Fabius Sterling Lady 0361

Sitz Upward 307R #
 B&B Erica 605 #
 GAR-EGL Protege #+*
 Mill Brae FL Blackcap 5002
 MOGCK Sure Shot #
 Mogck Mary 1255
 S A V 8180 Traveler 004 #
 Fabius Sterling Lady 3961



CED	BW	WW	YW	RADG	SC	DOC	HP	CEM	MILK	MH
+11	-1.1	+57	+95	+15	+1.72	+28	+16.1	+15	+28	+3
CW		MARB	RE	FAT	\$W	\$F	\$B			
+38		+76	+76	+055	+67.01	+48.58	+130.44			

- | AGI | CED | BW | WW | YW | DMI | YH | SC | DOC | HP | CEM | MILK | MW | MH | CW | Marb | RE | Fat | Tend |
|-----|-----|----|----|----|-----|----|----|-----|----|-----|------|----|----|----|------|----|-----|------|
| 22 | 31 | 18 | 39 | 79 | 28 | 4 | 14 | 1 | 32 | 30 | 73 | 65 | 21 | 26 | 36 | 98 | 4 | |
- **AI bred on 5-2-18 to Bar R Jet Black 5063. Pasture exposed from 5-10-18 to 7-28-18 to 2XL Weigh Up 6232. Ultrasound examined safe and estimated due 2-7-19 to "Jet Black" carrying a heifer calf.**
 - Dam's Production: BR 2@92, NR 2@102, YR 2@100. REA 1@108, Rib Fat 1@86, Rump Fat 1@96. Calving Interval 3@367 days. She sells as Lot 136.
 - A double-digit CED, negative BW and enviable growth are translated into a \$W value in the top 10% of non-parent cows.
 - Her sire, Mill Brae Identified 4061 is a B&B Identity son with astonishing calving ease credentials and ten EPDs and \$value indexes in the top 10% or better.
 - She is a straight-lined structurally correct heifer suitable for the tanbar.
 - Maternal sister sells as Lot 93.

2XL Elite ET Pregnancies



Blackstone Pride 3003

Lot 1 and donor dam of Lot 26 and 27 pregnancies.



A Reference Mating

3F Epic 4631
17950219 Zebo Queen 1072

A A R Ten X 7008 S A #*

Blackstone Pride 3003 *
17485974 RRR Pride 0198 *

Connealy Final Product #*
 Varilek Pearl 0006 014
 EF Complement 8088 #*
 EXG Blackcap 6247 PPC
 Mytty In Focus #*
 A A R Lady Kelton 5551 #
 Sitz Upward 307R #
 44 Pride 8173 +*

Sires EPD's															
CED	BW	WW	YW	RADG	SC	DOC	HP	CEM	MILK	MH	CW	MARB	RE	\$W	\$B
+12	-2	+88	+154	+25	+91	+24	+11.2	+15	+25	+6	+72	+85	+42	+81.84	+184.45

Dams EPD's															
CED	BW	WW	YW	RADG	SC	DOC	HP	CEM	MILK	MH	CW	MARB	RE	\$W	\$B
+5	+1.8	+83	+145	+25	+1.69	+35	+12.5	+8	+27	+1.0	+67	+98	+62	+81.75	+182.10

- Donor dam is the featured Lot 1 cow and the dam of the esteemed 2XL herd sire, 2XL Generation X 5226. Maternal siblings include the top ratioing member of the "World Champion Pen of Three Bulls" at the Midland Bull Test, as well as the #1 son of KCF Bennett Fortress and #2 daughter of KCF Bennett Southside for WW EPD in the breed.
- 3F Epic 4631 was recently found to be a NH carrier. Resulting progeny will need to be tested to determine NH status. NH carrier females may still be registered, but NH carrier bulls will not be eligible for registration.



26 Commercial Receipt Cow 128

Born: 03/01/11 Commercial Tattoo: 128 Cow

Simmental Bull

Comm9 Cow

- Recipient dam carrying the ET mating of Reference Mating A. Ultrasound examined safe and estimated due 2-7-19 carrying a heifer calf.
- Pasture exposed from 5-10-18 to 7-28-18 to 2XL Ragnar 5908.
- Production: BR 2@98, YR 2@98. Calving Interval 6@353 days.



27 Fabius Rachel 813-013 [DDP]

Born: 02/22/10 17680293 Tattoo: 013 Cow

G A R Grid Maker #**
S A V Bismarck 5682 #+
15109865 S A V Abigale 0451

Leachman Saugahatchee 3000C #

Fabius Rachel 813
16115686 Rachel 13 BJB/T of Woodlawn

G D A R Traveler 044 #
 G A R Precision 2536
 Schoenes Fix It 826 #*
 S A V Abigale 6062
 N Bar Emulation EXT #
 Leachman B C 7100
 Bon View New Design 1407 #
 NER Rachel 1355 +

CED	BW	WW	YW	RADG	SC	DOC	HP	CEM	MILK	MH
+9	+0.7	+51	+93	+27	+6.4	-7	+11.1	+11	+23	+2

CW	MARB	RE	FAT	\$W	\$F	\$B
+29	+19	+60	+0.24	+54.45	+63.46	+104.73

- Recipient dam carrying the ET mating of Reference Mating A. Ultrasound examined safe and estimated due 2-23-19 carrying a heifer calf.
- Pasture exposed from 5-25-18 to 7-28-18 to 2XL Weigh Up 6232.
- Production: NR 4@97, YR 3@103. REA 1@122, Rib Fat 1@100, Rump Fat 1@94. Calving Interval 6@367 days.
- Dam's Production: BR 3@98, NR 3@101.
- Her 2013 natural son was selected by Dewey Gingerich, Bloomfield IA. She was also the recipient dam of the Plattemer Weigh Up K360 x 2XL LGL Lilly 4133 bull that was selected by Hoover Angus Farm, Tingley IA.
- Daughter sells as Lot 68.



B Reference Mating

Varilek Product 2010 04 *
3F Epic 4631
17950219 Zebo Queen 1072

K C F Bennett Southside *
2XL Clova Pride 6230 +*
18605261 Blackstone Pride 3003 *

Connealy Final Product #*
 Varilek Pearl 0006 014
 EF Complement 8088 #*
 EXG Blackcap 6247 PPC
 Nichols Extra K205 #
 K C F Miss 208 S11 #
 A A R Ten X 7008 S A #*
 RRR Pride 0198 *

Sires EPD's															
CED	BW	WW	YW	RADG	SC	DOC	HP	CEM	MILK	MH	CW	MARB	RE	\$W	\$B
+12	-2	+88	+154	+25	+91	+24	+11.2	+15	+25	+6	+72	+85	+42	+81.84	+184.45

Dams EPD's															
CED	BW	WW	YW	RADG	SC	DOC	HP	CEM	MILK	MH	CW	MARB	RE	\$W	\$B
+5	+1.8	+83	+145	+25	+1.69	+35	+12.5	+8	+27	+1.0	+67	+98	+62	+81.75	+182.10

- Dam's Production: NR 1@107.
- Grandam's Production: BR 2@86, NR 2@98, YR 2@96. IMF 10@104, REA 10@100, Rump Fat 10@98.
- Donor dam is an ET daughter of KCF Bennett Southside from the accomplished 2XL donor "3003" by Ten X. She is currently the #2 daughter of Southside for WW, YW, \$B and #3 for \$W among current dams in the breed.
- Maternal brother to this mating, 2XL Bronc 8153 (Lot 180) leads off the spring bull division and stands alone as the #1 son of Baldrige Bronc for his combination of CED and YW EPDs.
- 3F Epic 4631 was recently found to be a NH carrier. Resulting progeny will need to be tested to determine NH status. NH carrier females may still be registered, but NH carrier bulls will not be eligible for registration.



28 2XL Precision 5910

Born: 10/06/15 19037521 Tattoo: 5910 Cow

A A R Ten X 7008 S A #*
Fabius Ten X 3061
17777106 Fabius Sterling Lady 0361

Mytty In Focus #*
 A A R Lady Kelton 5551 #
 S A V 8180 Traveler 004 #
 Fabius Sterling Lady 3961
 G A R Predestined #*
 Shamrocks Beebee Queen 3095
 Bon View New Design 1407 #
 L C R Asbury Precision 124 +



PA Power Tool 9108 #**
PA WCLC Blackcap R465-2610 +*
17243492 River Hills EXT Precsn R465 #+

CED	BW	WW	YW	RADG	SC	DOC	HP	CEM	MILK	MH
+14	+0.3	+46	+93	+21	+2.5	+24	+9.8	+14	+27	+1.1

CW	MARB	RE	FAT	\$W	\$F	\$B
+36	+57	+43	+0.10	+40.85	+49.90	+119.02

- Recipient dam carrying the ET mating of Reference Mating B. Ultrasound examined safe and estimated due 2-7-19 carrying a bull calf.
- Pasture exposed from 5-10-18 to 7-28-18 to 2XL Rampage 7237.
- Production: BR 1@100, NR 1@100.
- Dam's Production: BR 3@95, NR 3@102, YR 2@99. IMF 6@109, Rib Fat 6@99. She sells as Lot 114.
- She is a maternal sister to 2XL TenX 4263, member of the 2015 Midland Bull Test group for 2XL Cattle Co that was selected by Errol Redger, Hardin MT.
- Daughter sells as Lot 72. Maternal sisters sell as Lots 55 and 125.



29 2XL Precision 6244

Born: 03/02/16 18865259 Tattoo: 6244 Cow

A A R Ten X 7008 S A #*
Fabius Ten X 3061
17777106 Fabius Sterling Lady 0361

Mytty In Focus #*
 A A R Lady Kelton 5551 #
 S A V 8180 Traveler 004 #
 Fabius Sterling Lady 3961
 Connealy Consensus #*
 Blue Lilly of Conanga 16
 PA Power Tool 9108 #**
 River Hills EXT Precsn R465 #+

Connealy Consensus 7229 #*
2XL Precision 4444 +
17903151 PA WCLC Blackcap R465-2610 #*

CED	BW	WW	YW	RADG	SC	DOC	HP	CEM	MILK	MH
+15	-1.5	+48	+94	+21	+6.5	+27	+12.2	+13	+22	+1

CW	MARB	RE	FAT	\$W	\$F	\$B
+29	+59	+50	-0.04	+46.93	+48.28	+105.81

- Recipient dam carrying the ET mating of Reference Mating B. Ultrasound examined safe and estimated due 2-7-19 carrying a bull calf.
- Pasture exposed from 5-10-18 to 7-28-18 to 2XL Rampage 7237.
- Production: BR 1@97.
- Dam's Production: NR 3@102, YR 2@103. Calving Interval 3@356 days. She sells as Lot 55.
- A maternal sister to the lead-off heifer in the spring bred heifer division. Her dam is a fourth-generation embryo transplant descending from the \$300,000 GAR Ext 2104, dam of the famed GAR Precision 2536 recognized as the breed's queen of \$Beef.
- Son sells as Lot 194. Maternal brother sells as Lot 184. Maternal sister sells as Lot 15.

2XL Elite ET Pregnancies



2XL Clova Pride 6230
Lot 2 and donor dam of Lot 28-31 pregnancies.



2XL Barbaramere 4020 • Lot 31

Reference Mating

EF Commando 1366 *
Baldrige Bronc +*
18229425 Baldrige Isabel Y69 *

KC F Bennett Southside *
2XL Clova Pride 6230 +
18605261 Blackstone Pride 3003 *

EF Complement 8088 #*
Riverbend Young Lucy W1470
Styles Upgrade J59 #*
Baldrige Isabel T935 +
Nichols Extra K205 #
KC F Miss 208 S11 #
A A R Ten X 7008 S A #*
RRR Pride 0198 *

Sire's EPDs															
CED	BW	WW	YW	RADG	SC	DOC	HP	CEM	MILK	MH	CW	MARB	RE	\$W	\$B
+15	-2.8	+68	+115	+20	+65	+24	+10.22	+153	+29	+2	+30	+71	+55	+76.20	+118.66

Dam's EPDs													
CED	BW	WW	YW	RADG	DOC	MILK	CW	MARB	RE	FAT	\$W	\$B	
+5	+1.8	+83	+145	+25	+35	+27	+67	+98	+62	-0.34	+81.75	+182.10	

- Donor dam is an ET daughter of KCF Bennett Southside from the accomplished 2XL donor "3003" by Ten X. She is currently the #2 daughter of Southside for WW, YW, \$B and #3 for \$W among current dams in the breed.
- Baldrige Bronc was the featured Lot 1 bull of the 2016 and \$157,500 top seller that was part of the "great eight" flush brothers from Baldrige Isabel Y69. Bronc joined the Select Sires roster where he enjoys a huge BW to YW spread unequalled at his accuracy.
- Three outstanding bull calves resulting from this same mating will headline the spring bull calf division as Lots 179 - 181.

30 2XL Edella Erica 4113 [DDC]

Born: 02/06/14 17902579 Freeze Brand: 4113 Cow

Visiontopline Royal Stockman
Vision Unanimous 1418 *
16992096 Vision Edella 665 #

Rito 2V1 of 2536 1407 #**
Fabius Edella Erica 8013
16114475 Fabius Edella Erica 0813

Gambles Royal Flush +
LaGrand Pride 7140 +
Boyd On Target 1083 #
Vision Edella 337
Bon View New Design 1407 #
G A R Precision 2536
B/R New Design 036 #
Fabius Edella Erica 813



CED	BW	WW	YW	RADG	SC	DOC	HP	CEM	MILK	MH
+2	+3.7	+62	+103	NA	NA	+20	NA	+7	+18	+0

CW	MARB	RE	FAT	\$W	\$F	\$B
+40	+60	+22	+0.21	+54.78	+61.35	+130.04

- Recipient dam carrying the ET mating of Reference Mating C. Ultrasound examined safe and estimated due 2-23-19 carrying a bull calf.
- Pasture exposed from 5-25-18 to 7-28-18 to 2XL Weigh Up 6232.
- Production: BR 3@95, NR 3@96, YR 2@98. IMF 1@104. Calving Interval 3@348 days.
- Dam's Production: NR 1@113, YR 1@109, IMF 1@117.
- She earned her admission to the 2XL breeding program with individual performance of WWR 113, YWR 109 and IMF ratio 117.
- Her sire, Vision Unanimous 1418 was the \$26,000 top selling bull of the 2012 Vision Angus Sale and sold to Peak Dot Ranch, SK Canada with semen privileges at Semex.

31 2XL Barbaramere 4020

Born: 10/28/14 18096000 Tattoo: 4020 Cow

S A V 707 Rito 9969 #**
Fabius Rito 9969-2013
17679410 Fabius Edella Erica 0813

TC Aberdeen 759 #
Fabius Barbaramere 1920
17683639 Fabius Barbaramere 7120-9720

Rito 707 of Ideal 3407 7075 +
BR Polly 8077-472
B/R New Design 036 #
Fabius Edella Erica 813
C R A Bextor 872 5205 608 #
TC Blackbird 4034 #+
S A V Final Answer 0035 #**
Fabius Barbie 7120 +



CED	BW	WW	YW	RADG	SC	DOC	HP	CEM	MILK	MH
-5	+6.6	+71	+128	+31	+90	+12	+12.3	+3	+31	+1.3

CW	MARB	RE	FAT	\$W	\$F	\$B
+54	+36	+51	+0.02	+50.03	+103.89	+156.09

- Recipient dam carrying the ET mating of Reference Mating C. Ultrasound examined safe and estimated due 2-23-19 carrying a bull calf.
- Pasture exposed from 5-25-18 to 7-28-18 to 2XL Generation X 5226.
- Production: NR 1@116, YR 1@117. IMF 1@101. Calving Interval 2@363 days.
- Dam's Production: BR 5@97, NR 5@101, YR 4@104. REA 4@105.
- She recorded enviable individual performance of WWR 111, YWR 117, RE ratio 110 and was systematically inducted into the 2XL breeding program.
- Her first-born daughter owns the all-time #1 adj YW at 2XL and sells as a feature in the spring bred heifer division (Lot 16). Larry Peace, Princeton MO selected her son at \$3000.
- Maternal sisters sell as Lots 109 & 141.



Baldrige Bronc
Sire of Lot 30 and 31 pregnancies

2XL Elite ET Pregnancies



2XL LGL Lilly 4133
Lot 12 and donor dam of Lot 32-39 pregnancies.



Reference Mating

V A R Discovery 2240 *
2XL Exploration 5230 +*
18226192 Erica of Ellston M231

S S Fast Track M719 #
2XL LGL Lilly 4133 +*
17903191 LaGrand Lassy 2227

A A R Ten X 7008 S A #*
Deer Valley Rita 0308 +*
Basin Excitement #*
Erica of Ellston K288
Mytty In Focus #*
S S Miss Objective OT26 5J5
Rito Revenue 5M2 of 2536 Pre #+*
Hoff Lassy S C 125 688

Sires EPD's															
CED	BW	WW	YW	RADG	SC	DOC	HP	CEM	MILK	MH	CW	MARB	RE	\$W	\$B
+0	+3.0	+101	+182	+31	+1.58	+22	+14.6	+6	+30	+1.0	+85	+27	+7.9	+93.01	+182.88
Dam's EPDs															
CED	BW	WW	YW	RADG	SC	DOC	HP	CEM	MILK	MH	CW	MARB	RE	\$W	\$B
+10	+1.1	+54	+98	+12	+1.41	+23	+7.9	+8	+33	-1	+43	+84	+36	+65.31	+132.11

- 2XL Exploration 5230 became the #1 non-parent YW EPD bull in the breed after the EPD adjustment in the summer of 2017. Today he is a progeny proven sire ranking #4 in the breed for the trait and posting WW, YW, CW, SW, \$F, and \$B values in the top 1%. In addition, he ranks in the top 10% for the economic traits of RADG, SC, HP, RE and Fat. He has a progeny WWR of 5@107. Unfortunately, Exploration was lost to an injury while on test and only a very limited semen inventory remains.
- Maternal brothers to the pregnancies by "Ten X" were featured in the 2015 Midland Bull Test, while a 2017 ET son of "4133" by Plattermere Weigh Up K360 recorded a BWR 95, WWR 101, YWR 104, IMF ratio 115 and RE ratio 104 and captured the discriminating eye of Landi McFarland. This son now serves in the Hoover Angus herd, Ellston IA.



Fabius Blackcap 1832 [DDP]

Born: 09/23/11 17736385 Tattoo: 1832 Cow

Rito 707 of Ideal 3407 7075 +
S A V 707 Rito 9969 #+*
16417285 BR Polly 8077-472

S A V Final Answer 0035 #*
Fabius Blackcap 8632
17124720 Fabius Blackcap 6032

R R Rito 707 #
Ideal 3407 of 1418 076
Papa Equator 2928 #
VDAR Polly 8077 +
Sitz Traveler 8180 #
S A V Emulous 8145
G A R Integrity #+
Fabius Blackcap 0312 +

CED	BW	WW	YW	RADG	SC	DOC	HP	CEM	MILK	MH
-1	+3.6	+53	+98	NA	NA	+23	NA	+7	+20	-2
CW	MARB	RE	FAT	\$W	\$F	\$B				
+45	+39	+47	-0.22	+44.54	+58.53	+135.49				

- Recipient dam carrying the ET mating of Reference Mating D. Ultrasound examined safe and estimated due 2-7-19 carrying a heifer calf.
- Pasture exposed from 5-10-18 to 7-28-18 to 2XL Weigh Up 6232.
- Production: NR 1@105, YR 1@101.
- She is a "sticky" recipient that has carried four previous pregnancies that ratioed 103, 110, 100 and 105 at weaning for years 2015 to 2018.
- SAV 707 Rito 9969 gained national attention as the \$147,000 sensation of the 2010 SAV Sale. Today he has earned Pathfinder® status with a reputation as a growth sire with a top 10% \$B, optimum milk and carcass credentials.



2XL Barbaramere 4926

33 Born: 09/04/14 18866181 Tattoo: 4926 Cow

Bon View New Design 208 #
TC Total 410 #
14844711 TC Erica Eileen 2047 +

Connealy Thunder #
Fabius Barbaramere 1926
17118027 Fabius Barbaramere 9126 +

B/R New Design 036 #
Bon View Erica 443 #
Twin Valley Precision E161 #*
TC Erica Eileen 5116 #+
Baldrige Kaboom K243 KCF #
Parka of Conanga 241 #
S A V 8180 Traveler 004 #
M B G F Barbaramere 3212



CED	BW	WW	YW	RADG	SC	DOC	HP	CEM	MILK	MH
+2	+2.0	+50	+96	+2.27	+38	+24	+8.1	+11	+25	+4
CW	MARB	RE	FAT	\$W	\$F	\$B				
+31	+61	+66	-0.28	+44.30	+57.90	+121.34				

- Recipient dam carrying the ET mating of Reference Mating D. Ultrasound examined safe and estimated due 2-7-19 carrying a heifer calf.
- Pasture exposed from 5-10-18 to 7-28-18 to 2XL Weigh Up 6232.
- Production: BR 1@92, NR 1@101, YR 1@98. REA 1@113, Rib Fat 1@79, Rump Fat 1@91. Calving Interval 2@362 days.
- Dam's Production: BR 4@98, NR 4@96, YR 3@98. IMF 3@110, Rib Fat 3@84, Rump Fat 3@85. Calving Interval 6@360 days. She sells as Lot 153.
- She is the recipient dam that nursed the featured spring heifer calf, 2XL Opal 8226 that sells as Lot 63.
- Her sire, TC Total 410 is a Select Sires bull that sires incredible females, and progeny that demonstrate great carcass attributes, udder quality and high performance. "Total" continues to show up in the pedigrees of the breed's highest \$B cattle to the point it can no longer be coincidence.



2XL Eileenmere 5016

34 Born: 10/18/15 19037519 Tattoo: 5016 Cow

G A R Prophet #+*
G A R Prophet A226 *
17433340 G A R Predestined A0042 +

S A V 8180 Traveler 004 #
Fabius Eileenmere 0516
17733638 Fabius Eileenmere 5316

C R A Bextor 872 5205 608 #
G A R Objective 1885 +
G A R Predestined #*
G A R 5050 New Design G246 +
Sitz Traveler 8180 #
Boyd Forever Lady 8003 +
S A V 8180 Traveler 004 #
Fabius Eileenmere 3116

CED	BW	WW	YW	RADG	SC	DOC	HP	CEM	MILK	MH
+6	+2.6	+47	+84	+1.10	+6.2	+16	+8.4	+12	+24	+2
CW	MARB	RE	FAT	\$W	\$F	\$B				
+15	+88	+21	+0.47	+47.74	+29.88	+75.36				

- Recipient dam carrying the ET mating of Reference Mating D. Ultrasound examined safe and estimated due 2-7-19 carrying a heifer calf.
- Pasture exposed from 5-10-18 to 7-28-18 to 2XL Generation X5226.
- Production: NR 1@99.
- Dam's Production: BR 3@97, NR 3@101, YR 3@101. REA 2@102, Rump Fat 2@ 97. Calving Interval 5@362 days.
- Her sire, GAR Prophet A226 is an extreme fringe marbling sire with a +1.54 Marb EPD earning MB, \$G and \$QG values in the top 1% of current sires.
- Her dam is double-bred to SAV 8180 Traveler 004.
- Maternal sister sells as Lot 118.



2XL LGL Laurel 4038

35 Born: 10/06/14 +18096441 Tattoo: 4038 Cow

Baldrige Waylon W34 #*
Baldrige Yahoo Y58 *
17074462 Baldrige Forever Lady T269

Rito Revenue 5M2 of 2536 Pre #+*
LaGrand Lassy 2227
17177375 Hoff Lassy S C 125 688 #

GAR-EGL Protege #+*
Baldrige Blackcap T163 #*
Baldrige Rapid R31
Baldrige Forever Lady P164
G A R Predestined #*
G A R Precision 2536
Hoff Banker S C 915 732
Hoff Lassy S C 352 125



CED	BW	WW	YW	RADG	SC	DOC	HP	CEM	MILK	MH
+8	+1.5	+55	+105	+1.20	+1.14	+7	+5.7	+8	+26	-1
CW	MARB	RE	FAT	\$W	\$F	\$B				
+44	+1.03	+53	+0.30	+61.49	+66.46	+149.34				

- Recipient dam carrying the ET mating of Reference Mating D. Ultrasound examined safe and estimated due 2-7-19 carrying a heifer calf.
- Pasture exposed from 5-10-18 to 7-28-18 to 2XL Weigh Up 6232.
- Production: BR 1@95, NR 1@100, YR 1@99. IMF 1@118.
- Dam's Production: REA 16@102, Rump Fat 16@ 99.
- Her sire, Baldrige Yahoo Y58 was the top-selling bull of the 2012 Baldrige sale selected by Accelerated Genetics. His dam, Baldrige Forever Lady T269 also produced the \$100,000 sensation of the 2015 Baldrige Sale Baldrige Titan A139.
- She is a maternal sister to the three flush sisters featured as Lots 12, 13 and 14 in a cow family that is making donor cows, Midland graduates and a Hoover Angus herd sire. Other maternal sisters sell as Lots 51, 52, 53 and 54.
- Five of six \$value indexes are in the top 15% or better.
- Daughter sells as Lot 89.

2XL Elite ET Matings



PA Rita T099-2620 • Lot 36



2XL Rachel 3301 • Lot 38

36 PA Rita T099-2620

Born: 01/25/12 +17243496 Tattoo: 2620 Cow

Bon View New Design 208 #
TC Total 410 #
 14844711 TC Erica Eileen 2047 +
 Woodhill Foresight #+
S V F O A Rita T099 +
 15717020 G A R T510 Traveler H93 +

B/R New Design 036 #
 Bon View Erica 443 #
 Twin Valley Precision E161 #*
 TC Erica Eileen 5116 #+
 Papa Forte 1921 #
 Bon View Gammer 85
 S S Traveler 6807 T510 #
 G A R Precision 1559 +*



CED	BW	WW	YW	RADG	SC	DOC	HP	CEM	MILK	MH
+7	+1.3	+51	+89	+19	+22	+25	+8.2	+11	+28	+4
CW	MARB	RE	FAT	\$W	\$F	\$B				
+31	+55	+42	-010	+51.93	+43.69	+112.62				

AGI	CED	BW	WW	YW	DMI	YH	SC	DOC	HP	CEM	MILK	MW	MH	CW	Marb	RE	Fat	Tend
66	60	73	65	79	30	65	23	100	25	41	21	24	82	25	68	18	65	

- Recipient dam carrying the ET mating of Reference Mating D. Ultrasound examined safe and estimated due 2-7-19 carrying a bull calf.
- Pasture exposed from 5-10-18 to 7-28-18 to 2XL Generation X 5226.
- Production: NR 4@96, YR 2@103, REA 4@101, Rib Fat 4@89.
- Dam's Production: BR 3@83, NR 3@105, YR 3@104.
- This former donor dam was selected from the 2013 Peterson Angus Sale in South Dakota. Her sire, TC Total 410 is a Select Sires bull that continues to show up in the pedigrees of the breed's highest \$B cattle, to the point it can no longer be coincidence.
- Her daughters in the sale post a collective nursing ratio of 5@103, selling as Lots 50 and 132.

37 2XL Sterling Lady 5061

Born: 10/01/15 18477018 Tattoo: 5061 Cow

G A R Prophet #+*
G A R Prophet A226 *
 17433340 G A R Predestined A0042 +
 S A V 8180 Traveler 004 #
Fabius Sterling Lady 0361
 17733650 Fabius Sterling Lady 3961

C R A Bextor 872 5205 608 #
 G A R Objective 1885 +
 G A R Predestined #*
 G A R 5050 New Design G246 +
 Sitz Traveler 8180 #
 Boyd Forever Lady 8003 +
 Birks Dateline 81 +
 Fabius Sterling Lady 9631

CED	BW	WW	YW	RADG	SC	DOC	HP	CEM	MILK	MH
+10	+1.3	+38	+66	+08	+16	+21	+9.6	+13	+29	+1
CW	MARB	RE	FAT	\$W	\$F	\$B				
+12	+73	+20	+048	+45.56	+8.50	+65.02				

- Recipient dam carrying the ET mating of Reference Mating D. Ultrasound examined safe and estimated due 2-7-19 carrying a heifer calf.
- Pasture exposed from 5-10-18 to 7-28-18 to 2XL Generation X5226.
- Production: NR 1@99.
- Dam's Production: BR 5@93, NR 5@106, YR 5@100, REA 3@103, Rib Fat 3@84, Rump Fat 3@79, Calving Interval 5@369 days. She sells as Lot 155.
- Her maternal sister, 2XL Sterling Lady 4861 records BR 2@92, NR 2@102, YR 2@100 and RE 2@109.
- Daughter sells as Lot 71. Maternal sister sell as Lots 99, 102 and 136.

38 2XL Rachel 3301

Born: 03/03/13 +*17560912 Tattoo: 3301 Cow

S A V 8180 Traveler 004 #
S A V Net Worth 4200 #
 14739204 S A V May 2410 +
 QLC LaGrand Forum
BSC Roth Rachel 7567
 15843527 Roth Rachel 567 +

Sitz Traveler 8180 #
 Boyd Forever Lady 8003 +
 S A F 598 Bando 5175 #+
 S A V May 6269 #
 G 13 Structure #
 QLC B7 Blackbird X553A
 TC Freedom 104 #
 Woodlawn Rachel 933

CED	BW	WW	YW	RADG	SC	DOC	HP	CEM	MILK	MH
+10	+0.9	+45	+76	+14	+23	+5	+7.7	+13	+25	-2
CW	MARB	RE	FAT	\$W	\$F	\$B				
+27	+72	+60	+008	+53.84	+21.46	+103.99				

AGI	CED	BW	WW	YW	DMI	YH	SC	DOC	HP	CEM	MILK	MW	MH	CW	Marb	RE	Fat	Tend
9	31	52	73	40	89	77	94	62	16	65	95	94	48	33	38	60	4	

- Recipient dam carrying the ET mating of Reference Mating D. Ultrasound examined safe and estimated due 2-7-19 carrying twin bull calves.
- Pasture exposed from 5-10-18 to 7-28-18 to 2XL Weigh Up 6232.
- Production: BR 3@91, NR 3@104, YR 2@96, IMF 3@106, REA 3@103, Rib Fat 3@81, Rump Fat 3@91, Calving Interval 4@344 days.
- Dam's Production: NR 2@118, YR 2@100.
- 3301 is a former 2XL donor dam that produced the featured spring heifer calf in the offering, 2XL Rachel 8201 that sells as Lot 7. 8201 is showcased to represent the tremendous growth, thickness and exquisite body type that are indicative of 2XL Exploration 5230 progeny.
- A son, 2XL Discovery 5342, was a Midland bull test graduate that recorded an ADG ratio of 116. He was selected by Kevin Fettig, Bismarck ND.
- Daughter sells as Lot 7.

39 Fabius Maid of Bumpers 0553 [DDP]

Born: 07/19/10 16913862 Tattoo: 0553 Cow

S A V 8180 Traveler 004 #
Fabius Traveler 004-8435
 16114495 Ponderosa Forever Lady 435
 TC Freedom 104 #
Fabius Maid of Bumpers 5153
 15255271 Fabius Maid of Bumpers 1353 +

Sitz Traveler 8180 #
 Boyd Forever Lady 8003 +
 Bon View New Design 1407 #
 Ponderosa Forever Lady M809 +
 Conneally Forefront #
 T C Ruby 9095 #
 R R Scotchcap 9440 #
 Meadow Mist Div 950-035

CED	BW	WW	YW	RADG	SC	DOC	HP	CEM	MILK	MH
+2	+4.0	+41	+75	+1.18	+1.69	+6	+9.7	+8	+21	+6
CW	MARB	RE	FAT	\$W	\$F	\$B				
+21	+30	+11	+027	+26.06	+28.15	+75.05				

- Recipient dam carrying the ET mating of Reference Mating D. Ultrasound examined safe and estimated due 2-7-19 carrying a bull calf.
- Pasture exposed from 5-10-18 to 7-28-18 to 2XL Generation X 5226.
- Production: NR 1@96, Calving Interval 6@359 days.
- Dam's Production: NR 1@105, YR 1@100.
- Another very "sticky" recipient that has carried five consecutive embryo matings.

2XL Spring Bred Cows



2XL Rachel 6213 • Lot 40

42 2XL Barbaramere 6311

Born: 03/07/16 18865258 Tattoo: 6311 Cow
 A A R Ten X 7008 S A #*
Fabius Ten X 3061
 17777106 Fabius Sterling Lady 0361
 Connealy Final Product #*
2XL Barbaramere 4411 +
 17903222 R M Barbaramere 253
 Mytty In Focus #*
 A A R Lady Kelton 5551 #
 S A V 8180 Traveler 004 #
 Fabius Sterling Lady 3961
 Connealy Product 568 *
 Ebonista of Conanga 471 #
 S A F 598 Bando 5175 #+
 R M Barbaramere 150 #



CED	BW	WW	YW	RADG	SC	DOC	HP	CEM	MILK	MH
+13	-0.7	+55	+104	NA	NA	+18	+12.3	+15	+25	+3
CW	MARB	RE	FAT	\$W	\$F	\$B				
+41	+63	+26	+0.041	+61.99	+68.33	+132.78				

- AI bred on 5-2-18 to Bar R Jet Black 5063. Pasture exposed from 5-10-18 to 7-28-18 to 2XL Weigh Up 6232. Ultrasound examined safe and estimated due 2-25-19 to "Weigh Up".
- Production: BR 1@78.
- Dam's Production: BR 3@92, NR 3@101, YR 1@106. IMF 1@121. Calving Interval 3@352 days. She sells as Lot 56.
- Son sells as Lot 188. Maternal sister sells as Lot 73.
- She posted individual performance boasting a BWR 89, WWR 101, YWR 106 and IMF ratio 121, while her 2018 maternal sister had a BWR 96, and WWR 108.
- 6311, her dam and maternal sisters all have perfect udders with small precisely placed teats. Arguably the best in the herd.

40 2XL Rachel 6213

Born: 02/12/16 18605196 Tattoo: 6213 Cow
 GAR-EGL Protege #+*
Baldrige Waylon W34 *
 16476949 Baldrige Blackcap T163 *
 S A V Mandan 5664 #+
Fabius Rachel 913
 17118008 Rachel 13 BJBT of Woodlawn
 Rito 112 of 2536 Rito 616 #+*
 L B 6807 Isabel 339
 Woodhill Foresight #+
 Baldrige Blackcap P326
 S A V 8180 Traveler 004 #
 S A V Abigale 0451
 Bon View New Design 1407 #
 NER Rachel 1355 +



CED	BW	WW	YW	RADG	SC	DOC	HP	CEM	MILK	MH
-3	+5.5	+63	+116	1+.27	1+.17	+25	+12.1	+9	+20	+1.1
CW	MARB	RE	FAT	\$W	\$F	\$B				
+47	+61	+81	-0.17	+35.40	+83.42	+153.75				

- AI bred on 5-2-18 to Poss Achievement. Pasture exposed from 5-10-18 to 7-28-18 to 2XL Generation X 5226. Ultrasound examined safe and estimated due 2-7-19 to "X 5226" carrying a bull calf.
- Production: 1@99, NR 1@101.
- Dam's Production: NR 5@101, YR 4@103.
- The natural-born daughter of a former 2XL donor dam.
- The Waylon daughters in this herd have been outstanding. They are phenotypically correct with ideal udder conformation.
- Son sells as Lot 190. Maternal sister sell as Lots 66 & 143 .

43 2XL Victorian 6420

Born: 03/31/16 18747017 Tattoo: 6420 Cow
 G A R Prophet #+*
G A R Prophet A226 *
 17433340 G A R Predestined A0042 +
 Fabius New Design 878-3092
Fabius Victorian 5320
 15789178 Fabius Victorian 3820
 C R A Bextor 872 5205 608 #
 G A R Objective 1885 +
 G A R Predestined #*
 G A R 5050 New Design G246 +
 Bon View New Design 878 #
 B L R Skymere 0092 +
 GDAR SVF Traveler 234D #+
 Fabius Victorian 8205

CED	BW	WW	YW	RADG	SC	DOC	HP	CEM	MILK	MH
+1	+4.5	+52	+83	+1.4	-28	+2	+8.7	+4	+24	+6
CW	MARB	RE	FAT	\$W	\$F	\$B				
+26	+53	+57	+0.008	+44.81	+28.07	+95.57				

- Pasture exposed from 5-10-18 to 7-28-18 to 2XL Generation X 5226. Ultrasound examined safe and estimated due 3-19-19.
- Dam's Production: NR 4@109, YR 3@100. REA 1@104, Rib Fat 1@80.
- She earned an invitation to the 2XL breeding program with individual performance that included a WWR 112, YWR 111 and RE ratio 104.

41 2XL Margaret 6207

Born: 02/13/16 +18605194 Tattoo: 6207 Cow
 GAR-EGL Protege #+*
Baldrige Waylon W34 *
 16476949 Baldrige Blackcap T163 *
 Connealy In Focus 4925 #*
2XL Margaret 4230 +*
 17903154 PA Rita T099-2620 +*
 Rito 112 of 2536 Rito 616 #+*
 L B 6807 Isabel 339
 Woodhill Foresight #+
 Baldrige Blackcap P326
 Mytty In Focus #*
 Black Cana of Conanga 206
 TC Total 410 #
 S V F O A Rita T099 +



CED	BW	WW	YW	RADG	SC	DOC	HP	CEM	MILK	MH
+5	+2.8	+67	+117	1+.30	1+1.04	1+24	+11.4	+14	+12	+4
CW	MARB	RE	FAT	\$W	\$F	\$B				
+51	+53	+68	-0.11	+49.03	+85.21	+158.11				

- AI bred on 5-2-18 to 2XL Weigh Up 6232. Pasture exposed from 5-10-18 to 7-28-18 to 2XL Weigh Up 6232. Ultrasound examined safe and estimated due 2-7-19 carrying a bull calf.
- Production: BR 1@81, NR 1@80.
- Dam's Production: BR 3@91, NR 3@99, YR 2@101. Calving Interval 3@353 days. She sells as Lot 50.
- Daughter sells as Lot 75. Maternal brother sells as Lot 189.
- Her dam is an embryo transplant stemming from the same donor dam as Lot 36.
- The Cy Group, Holstein IA selected her maternal brother at \$4000.
- Seven EPD and \$value traits in the top 5% or better including the important, but often overlooked traits of RADG and CEM.

44 2XL Eileenmere 5916

Born: 09/16/15 19037522 Tattoo: 5916 Cow
 G A R Prophet #+*
G A R Prophet A226 *
 17433340 G A R Predestined A0042 +
 S A V 8180 Traveler 004 #
Fabius Eileenmere 5316
 15255292 Fabius Eileenmere 3116
 C R A Bextor 872 5205 608 #
 G A R Objective 1885 +
 G A R Predestined #*
 G A R 5050 New Design G246 +
 Sitz Traveler 8180 #
 Boyd Forever Lady 8003 +
 S A F Focus of E R #
 Fabius Eileenmere 1816

CED	BW	WW	YW	RADG	SC	DOC	HP	CEM	MILK	MH
+9	+1.6	+46	+85	+1.3	+5.3	+12	+8.6	+13	+26	+5
CW	MARB	RE	FAT	\$W	\$F	\$B				
+17	+94	+18	+0.044	+47.31	+34.43	+83.28				

- Pasture exposed from 5-25-18 to 7-28-18 to 2XL Generation X 5226. Ultrasound examined safe and due 4-22-19.
- Production: NR 1@104.
- Dam's Production: BR 5@97, NR 5@100, YR 4@99. REA 3@100, Rib Fat 3@98, Rump Fat 3@ 86.
- Daughter sells as Lot 74.
- Her maternal sister posts NR 3@101 on AHIR.
- Her sire, GAR Prophet A226 is an extreme fringe marbling sire with a +1.54 Marb EPD earning MB, \$G and \$QG values in the top 1% of current sires.

2XL Spring Bred Cows



2XL Rita 7120

Daughter of Lot 45 that sells as Lot 19.

- All bred on 5-2-18 to 2XL Fortress 7126. Pasture exposed from 5-10-18 to 7-28-18 to 2XL Rampage 7237. Ultrasound examined safe and estimated due 3-24-19 to "Rampage".
- Production BR 2@89, NR 2@102, YR 1@99, IMF 1@103, Rib Fat 1@88, Rump Fat 1@117.
- Dam's Production: BR 3@100, NR 3@103, YR 3@105. She sells as Lot 8.
- Son sells as Lot 192. Daughter sells as Lot 19. Maternal sisters sell as Lots 8B, 9, 10, 46 and 104. Maternal brothers sell as Lots 161 & 165.
- Her dam, is an Upshot X Objective from the "Rita" family and descends from the \$150,000 Evans Farms donor GAR Retail Product 1712. Full sisters to her great granddam include the \$45,000 EF Rita 7289 to BoBo Angus and Express Ranches; and the \$25,000 EF Rita 7287 to Hillside Angus and GA & Morgan Angus.
- Maternal brothers recorded amazing ADG ratios of 113 and 135 respectively at the 2016 Midland Bull Test. Wittmayer Grazing Assoc, Glasgow MT and Chris Drakos Enterprises, Burley, ID purchased them at an average of \$4150.
- Seven high-end maternal sisters grace the pages of this catalog. Each, and every one born either natural or ET has been retained in the herd.



2XL Rita 5320 • Lot 45

45 2XL Rita 5320

Born: 04/08/15 *18399929 Tattoo: 5320 Cow

B/R New Day 454 #*
V A R Reserve 1111 +*
16916944 Sandpoint Blackbird 8809 +*

EXAR Upshot 0562B #*
SJH Upshot of X01B 2720 +*
17445220 Cox Rita 8306 X01B +*

Boyd New Day 8005 #*
B/R Ruby 1224
Connealy Onward #*
Riverbend Blackbird 4301 +
Sitz Upward 307R #
EXAR Barbara T020 #+
S S Objective T510 0T26 #*
EF Rita 8306 *



CED	BW	WW	YW	RADG	SC	DOC	HP	CEM	MILK	MH
+12	+0.7	+50	+95	+20	+42	+19	+11.1	+11	+29	+5
CW	MARB	RE	FAT	\$W	\$F	\$B				
+37	+0.66	+56	-0.10	+52.48	+47.68	+124.01				



2XL Stella 5207

Flush sister to Lot 46 that sells as Lot 10

- Will be bred on 11-24-18 to Bar R Jet Black 5063.
- Production: BR 2@93, NR 2@99, YR 1@102. IMF 1@113, Rib Fat 1@83, Rump Fat 1@72.
- Dam's Production: BR 3@100, NR 3@103, YR 3@105. She sells as Lot 8.
- Son sells as Lot 197. Daughter sells as Lot 20. Maternal brothers sell as Lots 161 & 165. Maternal sisters sell as Lots 8B, 9, 10, 45 and 104.
- This "Discovery" daughter is a full sister to 2XL Discovery 5202, the new Chris Drakos Enterprises herd sire that was a member of the "World Champion Pen of Three Bulls" for ADG at the 2016 Midland Bull Test where he posted an ADG ratio of 135 among more than 600 Angus bulls.
- She ranks in the top 5% or better for WW, YW, Milk, CW, \$W and \$F.

46 2XL Stella 5333

Born: 02/20/15 +*18226195 Tattoo: 5333 Cow

A A R Ten X 7008 S A #*
V A R Discovery 2240 *
17262835 Deer Valley Rita 0308 +*

EXAR Upshot 0562B #*
SJH Upshot of X01B 2720 +*
17445220 Cox Rita 8306 X01B +*

Mytty In Focus #*
A A R Lady Kelton 5551 #
Sitz Upward 307R #
G A R Objective 2345 *
Sitz Upward 307R #
EXAR Barbara T020 #+
S S Objective T510 0T26 #*
EF Rita 8306 *



CED	BW	WW	YW	RADG	SC	DOC	HP	CEM	MILK	MH							
+8	+2.1	+70	+126	+19	+1.38	+23	+11.9	+12	+34	+8							
CW	MARB	RE	FAT	\$W	\$F	\$B											
+53	+0.75	+66	-0.24	+74.59	+77.86	+149.34											
CED	BW	WW	YW	DMI	YH	SC	DOC	HP	CEM	MILK	MW	MH	CW	Marb	RE	Fat	Tend
17	50	18	19	95	16	7	39	38	22	12	59	43	35	9	42	41	33



2XL Stella 5333 • Lot 46

2XL Spring Bred Cows



2XL Young Lucy 5036 • Lot 47



2XL Olive 4983 • Lot 49

47

2XL Young Lucy 5036 [OHF]

Born: 10/08/15 19037520 Tattoo: 5036 Cow

G A R Prophet #+*
G A R Prophet A226 *
 17433340 G A R Predestined A0042 +

Msar Industry 2160
SandPoint Young Lucy 2536
 17580490 Sandpoint Young Lucy 8086

C R A Bextor 872 5205 608 #
 G A R Objective 1885 +
 G A R Predestined #*
 G A R 5050 New Design G246 +
 Connealy Industry 5634 #
 Msar Pride 6541 #
 Quaker Hill Objective 3J15 #
 SandPoint Young Lucy 6740 +

CED	BW	WW	YW	RADG	SC	DOC	HP	CEM	MILK	MH
+7	+2.4	+51	+91	+12	+98	+12	+7.8	+8	+22	+0
CW	MARB	RE	FAT	\$W	\$F	\$B				
+17	+86	+27	+0.35	+48.94	+37.96	+80.39				

- Pasture exposed from 5-10-18 to 7-28-18 to 2XL Generation X 5226. Ultrasound examined safe and estimated due 2-27-19.
- Production: NR 1@114.
- Dam's Production: YR 4@97. Calving Interval 5@371 days. She sells as Lot 148.
- Her first-born daughter was a standout in her contemporary group boasting a 680 lb 205-day wt with no creep feed. She sells as Lot 70.
- Maternal sister sells as Lot 84.

49

2XL Olive 4983

Born: 09/17/14 18096396 Tattoo: 4983 Cow

Mytty In Focus #*
A A R Ten X 7008 S A #*
 15719841 A A R Lady Kelton 5551 #

S S Objective T510 OT26 #*
Chair Rock Objective 0083 +*
 16960136 Chair Rock Predestined 7076 +

S A F Focus of E R #
 Mytty Countess 906
 S A V Adaptor 2213
 H S A F Lady Kelton 504B +
 S S Traveler 6807 T510 #
 S S Miss Rita R011 7R8
 G A R Predestined #*
 Chair Rock T510 Trv 2110 +



CED	BW	WW	YW	RADG	SC	DOC	HP	CEM	MILK	MH
+7	+1.7	+54	+96	+20	+67	+12	+8.1	+8	+22	+1
CW	MARB	RE	FAT	\$W	\$F	\$B				
+33	+1.01	+31	+0.13	+53.12	+51.55	+126.40				

- AI bred on 5-2-18 to Byergo Titus 6340. Pasture exposed 5-10-18 to 7-28-18 to 2XL Rampage 7237. Ultrasound examined safe and estimated due 2-7-19 to "Titus" carrying a heifer calf.
- Production: 2@105, YR 1@103. REA 1@102, Rib 1@72, Rump Fat 1@59.
- Dam's Production: NR 5@97, YR 5@96, IMF 3@106. Rib Fat 3@83, Rump Fat 3@85. Calving Interval 6@367 days. She sells as Lot 154.
- She produced the \$4000 herd sire selection of Hamilton Farms, Princeton MO.
- A balanced EPD profile and a who's who pedigree make this young cow a "must have".
- Her 2018 bull calf by "Exploration" is a feature in the spring bull division.
- Son sells as Lot 185. Maternal sister sells as Lot 112.

48

2XL Topaz 5988

Born: 09/27/15 19037523 Tattoo: 5988 Cow

G A R Prophet #+*
G A R Prophet A226 *
 17433340 G A R Predestined A0042 +

Poss Total Impact 745 #
EC Total Impact 288
 17643739 G A R Predestined L97 +

C R A Bextor 872 5205 608 #
 G A R Objective 1885 +
 G A R Predestined #*
 G A R 5050 New Design G246 +
 TC Total 410 #
 Poss Blackcap 5116
 G A R Predestined #*
 G A R Precision 183 +*

CED	BW	WW	YW	RADG	SC	DOC	HP	CEM	MILK	MH
+7	+2.1	+44	+78	NA	NA	NA	NA	+12	+19	-6
CW	MARB	RE	FAT	\$W	\$F	\$B				
I+22	I+1.26	I+32	I+.034	+51.33	+28.44	+105.47				

- Pasture exposed from 5-10-18 to 7-28-18 to 2XL Generation X 5226. Ultrasound examined safe and due 4-12-19.
- Production: BR 1@95.
- Dam's Production: NR 2@96, YR 1@96.
- 5988 was born among triplet heifer calves.
- Maternal sister sells as Lot 69.
- Maternal grandsire, Poss Total Impact 745, is the now-deceased Accelerated Genetics sire with only limited semen available. He was a former #1 \$B sire that has a unique pedigree to most high \$B genetics.



Sandpoint Young Lucy 2536

Dam of Lot 47 that sells as Lot 148

Chair Rock Objective 0083

Dam of Lot 49 that sells as Lot 154



2XL Spring Bred Cows



2XL Margaret 4230 • Lot 50

50 2XL Margaret 4230

Born: 02/18/14 +*17903154 Freeze Brand: 4230 Cow

Mytty In Focus #*
Connealy In Focus 4925 #*
 15491720 Black Cana of Conanga 206

TC Total 410 #
PA Rita T099-2620 +*
 17243496 SVF OA Rita T099 +

S A F Focus of E R #
 Mytty Countess 906
 Millers Bullseye J373 #
 Black Cryse of Conanga 204
 Bon View New Design 208 #
 TC Erica Eileen 2047 +
 Woodhill Foresight #+
 G A R T510 Traveler H93 +



CED	BW	WW	YW	RADG	SC	DOC	HP	CEM	MILK	MH
+6	+1.5	+71	+125	+34	+1.61	+18	+12.3	+11	+18	+5
CW	MARB	RE	FAT	\$W	\$F	\$B				
+57	+29	+71	-003	+59.27	+103.08	+162.89				

AGI	CED	BW	WW	YW	DMI	YH	SC	DOC	HP	CEM	MILK	MW	MH	CW	Marb	RE	Fat	Tend
57	49	32	5	46	57	2	30	34	32	56	8	28	26	67	35	15	67	

- AI bred on 5-2-18 to 2XL Weigh Up 6232. Pasture exposed 5-10-18 to 7-28-18 to 2XL Generation X 5226. Ultrasound examined safe and estimated due 4-10-19 to "X 5226" carrying twins bull and heifer.
- Production: BR 3@91, NR 3@99, YR 2@101. Calving Interval 3@353 days.
- Dam's Production: NR 4@96, YR 2@103. REA 4@101, Rib Fat 4@89. She sells as Lot 36.
- Son sells as Lot 189. Daughter sells as Lot 41. Maternal sister sells as Lot 132.
- This former 2XL donor dam sired by Connealy In Focus 4925 who is a Pathfinder® Accelerated Genetics growth and carcass merit sire. Only 10 proven sires in the entire breed can match his combination of \$W and \$B. He sires moderate framed, deep ribbed, functional cattle and daughters boasting an average nursing ratio of 103.
- The original "Marge" was a herd favorite for looks and docility. A full sister was the \$4000 "choice" selection of Sandman Cattle Co, IL.
- The Cy Group, Holstein, IA selected her herd sire son at \$4000.



2XL LGL Laurel 4037 • Lot 51

51 2XL LGL Laurel 4037

Born: 10/06/14 +*18096440 Tattoo: 4037 Cow

Baldrige Waylon W34 *
Baldrige Yahoo Y58 *
 17074462 Baldrige Forever Lady T269

Rito Revenue 5M2 of 2536 Pre #+*

LaGrand Lassy 2227
 17177375 Hoff Lassy S C 125 688 #

GAR-EGL Protege #+*
 Baldrige Blackcap T163 *
 Baldrige Rapid R31
 Baldrige Forever Lady P164
 G A R Predestined #*
 G A R Precision 2536
 Hoff Banker S C 915 732
 Hoff Lassy S C 352 125



CED	BW	WW	YW	RADG	SC	DOC	HP	CEM	MILK	MH
+10	+0.8	+50	+95	+13	+37	+4	+8.3	+10	+25	+0
CW	MARB	RE	FAT	\$W	\$F	\$B				
+40	+1.09	+31	+049	+55.05	+49.72	+134.87				

AGI	CED	BW	WW	YW	DMI	YH	SC	DOC	HP	CEM	MILK	MW	MH	CW	Marb	RE	Fat	Tend
26	20	72	45	61	99	67	73	98	85	38	98	81	45	7	78	82	32	

- AI bred on 5-2-18 to 2XL Exploration 5230. Pasture exposed 5-10-18 to 7-28-18 to 2XL Weigh Up 6232. Ultrasound examined safe and estimated due 2-23-19 to "Weigh Up" carrying a bull calf.
- Production: NR 2@97, YR 1@109. IMF 1@101, REA 1@104. Calving Interval 2@373 days.
- Dam's Production: REA 16@102, Rump Fat 16@99.
- A maternal sister to the featured Lots 12, 13 and 14 stemming from the foundation LaGrand Lassy 2227. Other maternal sisters sell as Lots 35, 52, 53 and 54.
- Two maternal brothers by "Ten X" were featured in the 2015 Midland Bull Test.
- Locally, sons of 2227 sold to Mendenhall Farms, Garden Grove IA and Smith Farms, Leon, IA for an average of \$4750. Her "Rampage" son was held for in-herd use and also sells as Lot 159.
- Sons sell as Lots 159 and 199.

52 2XL LGL Laurel 4049

Born: 10/02/14 +18096442 Tattoo: 4049 Cow

Baldrige Waylon W34 *
Baldrige Yahoo Y58 *
 17074462 Baldrige Forever Lady T269

Rito Revenue 5M2 of 2536 Pre #+*

LaGrand Lassy 2227
 17177375 Hoff Lassy S C 125 688 #

GAR-EGL Protege #+*
 Baldrige Blackcap T163 *
 Baldrige Rapid R31
 Baldrige Forever Lady P164
 G A R Predestined #*
 G A R Precision 2536
 Hoff Banker S C 915 732
 Hoff Lassy S C 352 125



CED	BW	WW	YW	RADG	SC	DOC	HP	CEM	MILK	MH
+9	+1.3	+56	+107	I+20	I+14	+15	+6.4	+9	+27	+1
CW	MARB	RE	FAT	\$W	\$F	\$B				
+42	+1.04	+52	+031	+64.34	+69.52	+146.44				

- AI bred on 5-2-18 to 2XL Fortress 7126. Pasture exposed 5-10-18 to 7-28-18 to 2XL Weigh Up 6232. Ultrasound examined safe and estimated due 2-07-19 to "Fortress" carrying a heifer calf.
- Production: BR 2@93, NR 2@104, YR 1@109. REA 1@116. Calving Interval 2@373 days.
- Dam's Production: REA 16@102, Rump Fat 16@99.
- Her 2017 daughter by 2XL Generation X 5226 was the top-selling heifer of the much-heralded 2018 Hawkeye Country Sale and was selected by Crazy P Ranch, Buffalo WY after posting individual performance of BWR 88, WWR 108, YWR 109 and RE ratio 116.
- Son sells as Lot 196. Maternal sisters sell as Lots 12, 13, 14, 35, 37, 51, 53 and 54.



Baldrige Yahoo Y58
 Sire of Lots 51 and 52

2XL Spring Bred Cows



2XL LGL Lilly 4476
Maternal sister to Lots 53 and 54
that sells as Lot 13

- AI bred on 5-2-18 to Byergo Titus 6340. Pasture exposed 5-10-18 to 7-28-18 to 2XL Weigh Up 6232. Ultrasound examined safe and estimated due 3-7-19 to "Weigh Up".
- Production: NR 3@104, YR 1@105. IMF 1@104, REA 1@113, Rib Fat 1@100. Calving Interval 3@368 days.
- Dam's Production: REA 16@102, Rump Fat 16@ 99.
- This tremendous young cow produced three consecutive AI sired sons. The eldest by Jindra Double Vision posted WWR 109, YWR 105, IMF ratio 104 and RE ratio 113 while the youngest will be a feature in the spring bull calf division, sells as Lot 187.
- Her 2016 son was the \$3800 choice of Doug and Jerry Arnold, Humeston, IA. She and her flush sister (Lot 54) are two of the original three TenX X 2227 cows in the herd. They have become extremely productive cows that raise big, high quality calves every year and then breed back without fail.
- Maternal sisters sell as Lots 12, 13, 14, 35, 37, 52 and 54.



2XL LGL Lady 4228 • Lot 53

53 2XL LGL Lady 4228

Born: 02/15/14 +17902575 Freeze Brand: 4228 Cow

Mytty In Focus #*
A A R Ten X 7008 S A #*
15719841 A A R Lady Kelton 5551 #

Rito Revenue 5M2 of 2536 Pre #+*
LaGrand Lassy 2227
17177375 Hoff Lassy S C 125 688 #

S A F Focus of E R #
Mytty Countess 906
S A V Adaptor 2213
H S A F Lady Kelton 504B +
G A R Predestined #*
G A R Precision 2536
Hoff Banker S C 915 732
Hoff Lassy S C 352 125



CED	BW	WW	YW	RADG	SC	DOC	HP	CEM	MILK	MH
+2	+1.5	+52	+101	+27	+61	+16	+9.8	+4	+26	+2
CW	MARB	RE	FAT	\$W	\$F	\$B				
+48	+71	+67	+010	+64.37	+81.64	+155.66				



2XL LGL Lilly 4919
Maternal sister to Lots 53 and 54
that sells as Lot 14

- AI bred on 5-2-18 to Byergo Titus 6340. Pasture exposed 5-10-18 to 7-28-18 to 2XL Weigh Up 6232. Ultrasound examined safe and estimated due 2-7-19 to "Titus" carrying a heifer calf.
- Production: NR 3@100, YR 2@104. IMF 1@105, Rump Fat 1@96. Calving Interval 3@365 days.
- Dam's Production: REA 16@102, Rump Fat 16@ 99.
- 4242 has also produced three consecutive AI sired sons while maintaining a 365-day calving interval.
- Her 2017 son was the \$3500 herd sire selection of Myron Yoder, Leon, IA.
- Three maternal sisters by SS Fast Track M719 are headliners in the sale representing the elite Lassy cow family that produced the first successful Midland Bull Test graduates for 2XL in 2015. They sell as Lots 12, 13 and 14. Other maternal sisters sell as Lot 35, 51, 52 and 53.
- She raised a very nice spring bull calf that will be a feature lot selling as Lot 195.

54 2XL LGL Lady 4242

Born: 02/17/14 +17902576 Freeze Brand: 4242 Cow

Mytty In Focus #*
A A R Ten X 7008 S A #*
15719841 A A R Lady Kelton 5551 #

Rito Revenue 5M2 of 2536 Pre #+*
LaGrand Lassy 2227
17177375 Hoff Lassy S C 125 688 #

S A F Focus of E R #
Mytty Countess 906
S A V Adaptor 2213
H S A F Lady Kelton 504B +
G A R Predestined #*
G A R Precision 2536
Hoff Banker S C 915 732
Hoff Lassy S C 352 125



CED	BW	WW	YW	RADG	SC	DOC	HP	CEM	MILK	MH
+2	+1.5	+52	+101	+27	+61	+16	+9.8	+4	+26	+2
CW	MARB	RE	FAT	\$W	\$F	\$B				
+43	+74	+50	+004	+54.33	+68.24	+148.30				

AGI	CED	BW	WW	YW	DMI	YH	SC	DOC	HP	CEM	MILK	MW	IMH	CW	Marb	RE	Fat	Tend
61	11	85	34	44	72	50	72	88	55	49	68	73	43	43	57	36	35	



2XL LGL Lady 4242 • Lot 54

2XL Spring Bred Cows



2XL Precision 4444 • Lot 55



2XL Barbaramere 4411 • Lot 56



55 2XL Precision 4444

Born: 04/02/14 +17903151 Freeze Brand: 4444 Cow

Connealy Consensus #*
Connealy Consensus 7229 #*
 16447771 Blue Lilly of Conanga 16

PA Power Tool 9108 #+*
PA WCLC Blackcap R465-2610 #*
 17243492 River Hills EXT Precsn R465 #+

KMK Alliance 6595 187 #
 Blinda of Conanga 004
 Woodhill Admiral 77K #
 Blue Cash of Conanga 6020
 G A R Predestined #*
 Shamrocks Beebee Queen 3095 *
 Bon View New Design 1407 #
 L C R Asbury Precision 124 +



CED	BW	WW	YW	RADG	SC	DOC	HP	CEM	MILK	MH
+8	+1.4	+56	+104	+1.18	+1.04	+31	+8.7	+8	+26	+2
CW	MARB	RE	FAT	\$W	\$F	\$B				
+34	+89	+36	+0.11	+62.07	+58.33	+122.24				

- AI bred on 5-2-18 to Byergo Titus 6340. Pasture exposed from 5-10-18 to 7-28-18 to 2XL Rampage 7237. Ultrasound examined safe and estimated due 2-7-19 to "Titus" carrying a bull calf.
- Production: NR 3@102, YR 2@103. Calving Interval 3@356 days.
- Dam's Production: BR 3@95, NR 3@102, YR 2@99. IMF 6@109, Rib Fat 6@99. She sells as Lot 114.
- Son sells as Lot 184. Daughters sell as Lots 15 and 29. Maternal sisters sell as Lots 28 & 125.
- She is a fourth-generation embryo transplant descending from the \$300,000 GAR Ext 2104, dam of the famed GAR Precision 2536 recognized as the breed's queen of \$Beef.
- Her 2017 daughter is the lead-off heifer in the spring bred heifer division.



56 2XL Barbaramere 4411

Born: 03/29/14 +17903222 Freeze Brand: 4411 Cow

Connealy Product 568 *
Connealy Final Product #*
 15848422 Ebonista of Conanga 471 #

S A F 598 Bando 5175 #+
R M Barbaramere 253
 14510484 R M Barbaramere 150 #

G A R Retail Product #
 Pride Fine of Conanga 566
 Connealy Deep Canyon 454 #
 Ebonisa of Conanga 5469
 Bon View Bando 598 #
 S A F Royal Lass 1002 +
 Sitz Traveler 8180 #
 R M Fabius Barbaramere 23 #



CED	BW	WW	YW	RADG	SC	DOC	HP	CEM	MILK	MH
+6	+0.9	+56	+103	I+.21	I+1.02	+11	+9.2	+12	+31	+2
CW	MARB	RE	FAT	\$W	\$F	\$B				
+43	+46	+29	+0.51	+69.81	+65.62	+128.46				

- AI bred on 5-2-18 to XL Fortress 7126. Pasture exposed 5-10-18 to 7-28-18 to 2XL Generation X 5226. Ultrasound examined safe and estimated due 2-25-19 to "X 5226" carrying a heifer calf.
- Production: BR 3@92, NR 3@101, YR 1@106. IMF 1@121. Calving Interval 3@352.
- Dam's Production: BR 4@99, NR 4@108, YR 4@108. REA 13@100.
- She is the result of an ET mating of ABS Connealy Final Product and a distinguished member of the Ron Mickelson Barbaramere cow family.
- Her grandam is a second-generation Pathfinder® dam.
- 4411, her dam and maternal sisters all have perfect udders with small precisely placed teats. Arguably the best in the herd.
- Daughters sell as Lots 42 and 73.



2XL Primavera 7144
 Daughter of Lot 55 that sells as Lot 15



57 Fabius Maid of Bummers 0753 [DDP-OHP]

Born: 09/11/10 17733633 Tattoo: 0753 Cow

Sitz Traveler 8180 #
S A V 8180 Traveler 004 #
 13512009 Boyd Forever Lady 8003 +

Fabius Midland 5035
Fabius Maid of Bummers 7453
 16114456 Fabius Maid of Bummers 4053

G D A R Traveler 71 #
 Sitz Everelda Entense 1137
 A A R New Trend #
 S V F Forever Lady 57D
 Fabius Creek Midland 381 +
 Fabius Fannie Bess 0235
 Hoff Limited Edition S C 594 #
 Fabius Maid of Bummers 0353 +

CED	BW	WW	YW	RADG	SC	DOC	HP	CEM	MILK	MH
+3	+2.9	+44	+80	+21	+70	+6	+11.4	+10	+20	+0
CW	MARB	RE	FAT	\$W	\$F	\$B				
+22	+35	+30	+0.28	+36.21	+38.86	+86.32				

- Pasture exposed from 5-10-18 to 7-28-18 to 2XL Generation X 5226. Ultrasound examined safe and estimated due 4-8-19.
- Production: BR 4@100, NR 4@96, YR 4@96. IMF 1@121.
- Sired by the long-time Genex feature and top 30 Pathfinder® sire, SAV 8180 Traveler 004.

2XL Spring Bred Cows



Fabius Maid of Bummers 0035 • Lot 58



2XL Ariel 4991
Daughter of Lot 60 that sells as Lot 00

58 Fabius Maid of Bummers 0035

Born: 03/18/10 17688411 Tattoo: 0035 Cow

S A V Payroll 5281
P V F ALL PAYDAY 729 #
15779234 P V F Blackbird 201

B/R New Design 036 #
Fabius Maid of Bummer 0835
13972727 Fabius Maid of Bummers 8352 +

S A V 8180 Traveler 004 #
S A V Bessie Heiress 1184
P V F New Horizon 001 #+*
P V F Blackbird 020
V D A R New Trend 315 #
B/R Blackcap Empress 76
N Bar Emulation EXT #*
Meadow Mist Div 950-035

CED	BW	WW	YW	RADG	SC	DOC	HP	CEM	MILK	MH
+0	+4.7	+54	+102	+28	+1.5	+14	+8.7	+4	+26	+5
CW	MARB	RE	FAT	\$W	\$F	\$B				
+43	+34	+61	+008	+42.31	+71.93	+136.96				

- All bred on 5-2-18 to 2XL Weigh Up 6232. Pasture exposed from 5-10-18 to 7-28-18 to 2XL Generation X 5226. Ultrasound safe and estimated due 2-7-19 to "Weigh Up" carrying a bull calf.
- Production: NR 4@103, YR 2@106. Calving Interval 7@369 days.
- Dam's Production: BR 4@97, NR 4@100, YR 2@108, IMF 2@116, REA 2@109.
- Son sells as Lot 200.
- Her 2016 daughter was selected by Widner's Long Creed Farm, Alpena, AR through the 2017 Iowa Beef Expo.



60 G A R High Design L291 [DDC]

Born: 03/27/11 +17112657 Freeze Brand: L291 Cow

Bon View New Design 1407 #
GAR High Design
14692325 Gar Precision 007 +

S S Objective T510 0T26 #*
G A R Objective 3017 +
15823278 G A R Retail Product H4114 +

B/R New Design 036 #
Bon View Pride 664
G A R Precision 1680 #
Gar Top Cap 156 +
S S Traveler 6807 T510 #
S S Miss Rita R011 7R8
G A R Retail Product #
G A R 1407 New Design 432

CED	BW	WW	YW	RADG	SC	DOC	HP	CEM	MILK	MH
+15	-0.8	+51	+89	+1.9	-41	+21	+10.0	+12	+24	+7
CW	MARB	RE	FAT	\$W	\$F	\$B				
+36	+88	+54	+002	+50.96	+42.67	+131.86				

- Pasture exposed from 5-10-18 to 7-28-18 to 2XL Generation X 5226. Ultrasound examined safe and estimated due 3-19-19.
- Production: BR 4@94.
- Dam's Production: BR 4@100, NR 4@105, YR 1@106. REA 22@100.
- Her daughter in this offering currently has an AHIR record NR 1@106, YR 1@104 and RE 1@114. She sells as Lot 139.
- She is an ET descending from the famed GAR EXT 614, one of the breed's most valuable and prolific dams.



59 Summitcrest Magic 16X7

Born: 02/09/10 16871048 Tattoo: 16X7 Cow

CF Right Design 1802 #
Summitcrest Complete 1P55 #*
14850409 Summitcrest Elba 1M17

L F New Trend 4100 #
Loup River Magic 06P0
14901585 Loup River Magic 01H2 #

Bon View New Design 1407 #
Vision HF Blackcap 0015 #+
Vermilion Dateline 7078 #
Summitcrest Elba 1F43
V D A R New Trend 784 #
Lazy Four Lucy 003 #
TC Stockman 365 #
Doddswood Travelers Magic 13C

CED	BW	WW	YW	RADG	SC	DOC	HP	CEM	MILK	MH
+3	+2.3	+42	+83	+20	+1.40	+19	+9.7	+7	+37	+8
CW	MARB	RE	FAT	\$W	\$F	\$B				
+35	+33	+50	-007	+43.21	+46.67	+118.21				

- Pasture exposed from 5-10-18 to 7-28-18 to 2XL Generation X 5226. Ultrasound examined safe and estimated due 2-27-19.
- Production: NR 4@108, YR 4@105.
- Dam's Production: NR 5@101, YR 5@104.
- She is sired by a top 20 Pathfinder® ABS Global sire, Summitcrest Complete 1P55, that is a breed standard with 51 Pathfinder® daughters. Nearly 5000 progeny with ultrasound scans have an average %IMF ratio 103 and UREA ratio 102, while over 2000 daughters have an average nursing ratio of 102.
- "Milks like a dairy cow, breeds like a rabbit". She raises one of the biggest calves every year, either as a recipient or her own calf.



61 Fabius Rachel 6013

Born: 05/21/06 +17688704 Tattoo: 6013 Cow

Sitz Traveler 8180 #
S A V 8180 Traveler 004 #
13512009 Boyd Forever Lady 8003 +

Bon View New Design 1407 #
Rachel 13 BJBT of Woodlawn
14456155 NER Rachel 1355 +

G D A R Traveler 71 #
Sitz Everelda Entense 1137
A A R New Trend #
S V F Forever Lady 57D
B/R New Design 036 #
Bon View Pride 664
G A R Precision 1680 #
S V F Rachel 1892 +

CED	BW	WW	YW	RADG	SC	DOC	HP	CEM	MILK	MH
+2	+2.8	+51	+83	+1.8	+35	-4	+11.7	+10	+30	+3
CW	MARB	RE	FAT	\$W	\$F	\$B				
+30	+30	+44	+024	+54.41	+36.92	+99.27				

- All bred on 5-2-18 to 2XL Weigh Up 6232. Pasture exposed from 5-10-18 to 7-28-18 to 2XL Generation X 5226. Ultrasound examined safe and estimated due 3-4-19 to "X 5226".
- Production: NR 5@100, YR 3@98.
- Daughter sells as Lot 67.
- The daughters of SAV 8180 Traveler 8180 are beloved wherever they are found possessing moderate mature size, capacity, fleshing ability, maternal skills and optimum milk.
- Oldest cow in the herd but will not give a reason to sell her. She has a great udder, breeds back religiously and raises great calves.

2XL Spring Heifer Calves

Flush Sisters!



2XL Opal 8226 • Lot 62

62 **2XL Opal 8226**
 Born: 02/07/18 +*19145621 Tattoo: 8226 Cow

Basin Payweight 1682 +*
Basin Bonus 4345*
 17904142 Basin Erica 2223 +*
 Baldrige Waylon W34*
2XL Opal 5933*
 18478378 EC Objective N2189

Basin Payweight 006S #+*
 21AR O Lass 7017
 Connealy Consensus 7229 #*
 44 Erica W040 +
 GAR-EGL Protege #+*
 Baldrige Blackcap T163*
 G A R New Design 5050 #+
 G A R Objective N2189 +



CED	BW	WW	YW	RADG	SC	DOC	HP	CEM	MILK	MH							
+0	+4.2	+81	+138	+25	+1.00	+27	+8.9	+1	+31	+1.0							
CW	MARB	RE	FAT	\$W	\$F	\$B											
+64	+61	+73	+014	+76.45	+108.36	+174.81											
CED	BW	WW	YW	DMI	YH	SC	DOC	HP	CEM	MILK	MW	MH	CW	Marb	RE	Fat	Tend
79	89	7	12	93	15	72	12	73	84	45	41	22	5	32	10	51	91

- Individual Performance: BW 86 lbs, 205 Wt. 623 lbs, WWR 105.
- Dam's Production: BR 1@87, YR 1@97. She sells as Lot 11.
- Grandam's Production: BR 4@96, NR 4@114, YR 4@107. IMF 4@106, REA 4@108. Calving Interval 5@369 days. She sells as Lot 149.
- Maternal brother sells as Lot 177. Maternal sisters sell as Lots 11B, 11C, and 63.
- The donor dam, "5933" earned her entrance into the 2XL breeding program and donor team with enviable individual performance featuring a 723 lb 205-day wt without creep that remains the record at 2XL. She ranks in the elite top 1% for WW, YW, Doc, CW, RE, \$F and \$B and top 3% or better for RADG and \$W.
- Flush sister, 2XL Opal 7869 (Lot 11C) ranks as the #1 WW EPD non-parent daughter of Basin Bonus 4345 in the breed.

63 **2XL Opal 8321**
 Born: 02/03/18 +*19146048 Tattoo: 8321 Cow

Basin Payweight 1682 +*
Basin Bonus 4345*
 17904142 Basin Erica 2223 +*
 Baldrige Waylon W34*
2XL Opal 5933*
 18478378 EC Objective N2189

Basin Payweight 006S #+*
 21AR O Lass 7017
 Connealy Consensus 7229 #*
 44 Erica W040 +
 GAR-EGL Protege #+*
 Baldrige Blackcap T163*
 G A R New Design 5050 #+
 G A R Objective N2189 +



CED	BW	WW	YW	RADG	SC	DOC	HP	CEM	MILK	MH							
+3	+2.1	+75	+126	+1.16	+3.39	+36	+11.4	+7	+36	+4							
CW	MARB	RE	FAT	\$W	\$F	\$B											
+61	+1.43	+77	+030	+87.38	+81.19	+178.46											
CED	BW	WW	YW	DMI	YH	SC	DOC	HP	CEM	MILK	MW	MH	CW	Marb	RE	Fat	Tend
73	72	3	17	98	84	77	2	21	58	40	51	33	5	2	8	83	47

- Individual Performance: BW 71 lbs, BWR 95, 205 Wt. 644 lbs, WWR 109. She sells as Lot 11.
- Dam's Production: BR 1@87, YR 1@97. She sells as Lot 11.
- Grandam's Production: BR 4@96, NR 4@114, YR 4@107. IMF 4@106, REA 4@108. Calving Interval 5@369 days. She sells as Lot 149.
- Maternal brother sells as Lot 177. Maternal sisters sell as Lots 11B, 11C, and 62.
- Basin Bonus 4345 was the \$58,000-second-high selling bull of the 2015 Montana Performance Bull Coop Sale and is a 3/4 brother to the 2017 top-seller. He boasts a powerful combination of marbling and \$W value with a long, deep body type that resembles his widely used sire, Payweight 1682.
- **2XL Opal 8321 is the #4 \$W daughter of "Basin Bonus".**



2XL LGL Lilly 8222 • Lot 64

64 **2XL LGL Lilly 8222**
 Born: 02/06/18 +*19145933 Tattoo: 8222 Cow

Sitz Upward 307R #
Plattmere Weigh Up K360
 16692552 Barbara of Plattmere 337 #
 S S Fast Track M719 #
2XL LGL Lilly 4133
 17903191 LaGrand Lassy 2227

Connealy Onward #*
 Sitz Henrietta Pride 81M
 G A R Retail Product #
 Barbara of Plattmere 311
 Mytty In Focus #*
 S S Miss Objective 0T26 5J5
 Rito Revenue 5M2 of 2536 Pre #*
 Hoff Lassy SC 125 688 #



CED	BW	WW	YW	RADG	SC	DOC	HP	CEM	MILK	MH							
+12	-0.1	+69	+118	+1.19	+8.86	+24	+8.9	+8	+40	+2							
CW	MARB	RE	FAT	\$W	\$F	\$B											
+57	+72	+86	+000	+88.44	+73.61	+161.40											
CED	BW	WW	YW	DMI	YH	SC	DOC	HP	CEM	MILK	MW	MH	CW	Marb	RE	Fat	Tend
12	42	3	6	90	39	6	13	6	94	19	80	43	6	41	15	44	94

- Individual Performance: BW 70 lbs, BWR 90, 205 Wt. 511 lbs, WWR 86.
- Dam's Production: BR 3@95, NR 3@104, YR 1@101, IMF 4@101, REA 4@103. Calving Interval 3@368 days. She sells as Lot 12.
- Grandam's Production: REA 16@102, Rump Fat 16@99.
- Maternal brother sells as Lot 183. Maternal sister sells as Lot 86.
- Two maternal brothers to her dam were featured in the 2015 Midland Bull Test.
- A maternal sister was selected by Widner's Long Creek Farm, Alpena, AR.
- Her 2017 maternal brother by Plattmere Weigh Up K360 recorded a BWR 95, WWR 101, YWR 104, IMF ratio 115 and RE ratio 104 and captured the discriminating eye of Landi McFarland. This son now serves in the Hoover Angus herd, Ellston IA.
- Additional brothers have been the herd sire selections Tyson Polsdofer, Allerton IA; and Myron Yoder, Leon IA for a total of \$14,500 in bull progeny sales by "4133".

2XL LGL LILLY 4133

Dam of Lot 64
 that sells as Lot 12



2XL Opal 5933

Dam of Lots 62 and 63
 that sells as Lot 11

2XL Spring Heifer Calves



2XL LGL Lady 8137

Lot 65



2XL Ragnar 5908
Sire of Lots 67 & 68

65 2XL LGL Lady 8137

Born: 02/09/18 +*19145977 Tattoo: 8137 Cow

Connealy Consensus 7229 #*
V A R Generation 2100 *
17171587 Sandpoint Blackbird 8809 +*
A A R Ten X 7008 S A #*
2XL LGL Lady 4208 +*
17903220 LaGrand Lassie 2227

Connealy Consensus #*
Blue Lilly of Conanga 16
Connealy Onward #*
Riverbend Blackbird 4301 +
Mytty In Focus #*
A A R Lady Kelton 5551 #
Rito Revenue 5M2 of 2536 Pre #+*
Hoff Lassie S C 125 688 #



CED	BW	WW	YW	RADG	SC	DOC	HP	CEM	MILK	MH	
+1	+4.4	+80	+133	+34	+1.34	+24	+9.4	+7	+28	+4	
CW		MARB		RE		FAT		\$W		\$F	\$B
+62		+.71		+.81		-.012		+74.00		+114.44	+192.07

AGI	CED	BW	WW	YW	DMI	YH	SC	DOC	HP	CEM	MILK	MW	MH	CW	Marb	RE	Fat	Tend
88	99	1	4	87	18	7	8	47	69	79	8	24	1	28	5	33	55	

- Individual Performance: BW 98 lbs, 205 Wt. 596 lbs (ET).
- Dam's Production: NR 2@96, YR 1@100, REA 3@104, Rib Fat3@96, Rump Fat 3@ 90. Grandam's Production: REA 16@102, Rump Fat 16@99.
- Maternal brothers sell as Lots 162, 168, 173 and 198. Maternal sisters sell as Lots 80 and 100.
- Her dam was one of four flushmates from the "Ten X" donor dam back to the foundation Lassie 2227 cow.
- Her dam had two full brothers in the 2XL entry to the 2015 Midland Bull Test.
- She is among the top 40 non-parent daughters of "Generation 2100" in the breed for \$B value, ranking in the top 1% for that index as well as \$F.

66 2XL Fabius Rachel 8313

Born: 02/17/18 19145998 Tattoo: 8313 Cow

A A R Ten X 7008 S A #*
V A R Discovery 2240 *
17262835 Deer Valley Rita 0308 +*
S A V Mandan 5664 #+
Fabius Rachel 913
17118008 Rachel 13 BJBT of Woodlawn

Mytty In Focus #*
A A R Lady Kelton 5551 #
Sitz Upward 307R #
G A R Objective 2345 *
S A V 8180 Traveler 004 #
S A V Abigale 0451
Bon View New Design 1407 #
NER Rachel 1355 +



CED	BW	WW	YW	RADG	SC	DOC	HP	CEM	MILK	MH	
-1	+4.2	+61	+119	+26	+1.89	+16	+12.2	+7	+26	+1.0	
CW		MARB		RE		FAT		\$W		\$F	\$B
+51		+.55		+.76		-.034		+40.46		+80.15	+149.20

- Individual Performance: BW 95 lbs, 205 Wt. 548 lbs, WWR 92.
- Dam's Production: NR 5@101, YR 4@103.
- Maternal sisters sell as Lots 40 and 143.
- The natural-born daughter of a former 2XL donor dam.
- She excels in a myriad of traits with eleven EPDs and \$values in the top 20% or better.

67 2XL Rachel 8114

Born: 02/14/18 19213801 Tattoo: 8114 Cow

V A R Discovery 2240 *
2XL Ragnar 5908 +*
18478439 Erica of Ellston M231
S A V 8180 Traveler 004 #
Fabius Rachel 6013 +
17688704 Rachel 13 BJBT of Woodlawn

A A R Ten X 7008 S A #*
Deer Valley Rita 0308 +*
Basin Excitement #*
Erica of Ellston K288
Sitz Traveler 8180 #
Boyd Forever Lady 8003 +
Bon View New Design 1407 #
NER Rachel 1355 +

CED	BW	WW	YW	RADG	SC	DOC	HP	CEM	MILK	MH	
-2	+3.7	+57	+82	+07	+61	+3	+12.7	+7	+37	+4	
CW		MARB		RE		FAT		\$W		\$F	\$B
+31		+.58		+.16		+.021		+67.06		+19.98	+98.76

AGI	CED	BW	WW	YW	DMI	YH	SC	DOC	HP	CEM	MILK	MW	MH	CW	Marb	RE	Fat	Tend
90	95	52	81	42	11	64	81	47	2	25	70	12	61	47	76	58	70	

- Individual Performance: BW 87 lbs, 205 Wt. 599 lbs, WWR 100.
- Dam's Production: NR 5@100, YR 3@98. She sells as Lot 61.
- Her sire, 2XL Ragnar 5908 is a full brother to 2XL Exploration 5230 with stellar performance in his own right posting the highest adjusted yearling of any bull raised in this herd. Currently "Ragnar" is the #17 \$W sire in the breed.
- Her dam is the oldest cow in the herd but will not give a reason to sell her. She has a great udder, breeds back religiously and raises great calves.

68 2XL Rachel 8214

Born: 03/08/18 19213800 Tattoo: 8214 Cow

V A R Discovery 2240 *
2XL Ragnar 5908 +*
18478439 Erica of Ellston M231
S A V Bismarck 5682 #+
Fabius Rachel 813-013
17680293 Fabius Rachel 813

A A R Ten X 7008 S A #*
Deer Valley Rita 0308 +*
Basin Excitement #*
Erica of Ellston K288
G A R Grid Maker #+*
S A V Abigale 0451
Leachman Saughatchee 3000C #
Rachel 13 BJBT of Woodlawn



CED	BW	WW	YW	RADG	SC	DOC	HP	CEM	MILK	MH	
+6	+1.1	+74	+132	+26	+1.24	+10	+13.5	+10	+32	+9	
CW		MARB		RE		FAT		\$W		\$F	\$B
+57		+.51		+.36		+.018		+78.60		+105.86	+161.17

AGI	CED	BW	WW	YW	DMI	YH	SC	DOC	HP	CEM	MILK	MW	MH	CW	Marb	RE	Fat	Tend
31	24	13	15	44	3	56	71	13	55	57	9	8	9	74	77	66	2	

- Individual Performance: BW 89 lbs, 205 Wt. 564 lbs, WWR 94.
- Dam's Production: NR 4@97, YR 3@103, REA 1@122, Rib Fat 1@100, Rump Fat 1@ 94. Calving Interval 6@367 days. She sells as Lot 27.
- Her 2013 maternal brother was selected by Dewey Gingerich, Bloomfield IA.
- Top 1% for \$W and top 2% for WW, YW and \$F among non-parent cows.

Heifer Calf Daughters of "Gen X"



2XL Topaz 8188 • Lot 69



2XL Generation X 5226
Sire of Lots 69 - 76 that sell as Lot 1B



2XL Young Lucy 5036
Dam of Lot 70

69 2XL Topaz 8188

Born: 02/10/18 19145514 Tattoo: 8188 Cow

V A R Generation 2100 *
2XL Generation X 5226 +*
18226189 Blackstone Pride 3003 *

Poss Total Impact 745 #
EC Total Impact 288
17643739 G A R Predestined L97 +

Connealy Consensus 7229 #*
Sandpoint Blackbird 8809 +*
A A R Ten X 7008 S A #*
RRR Pride 0198 *
TC Total 410 #
Poss Blackcap 5116
G A R Predestined #*
G A R Precision 183 +*



CED	BW	WW	YW	RADG	SC	DOC	HP	CEM	MILK	MH
+3	+2.6	+68	+116	NA	NA	NA	NA	+11	+18	+1.5
CW	MARB	RE	FAT	\$W	\$F	\$B				
+44	+84	+63	+010	+53.44	+81.61	+153.42				

- Individual Performance: BW 86 lbs, 205 Wt. 624 lbs, WWR 105.
- Dam's Production: NR 2@96, YR 1@96.
- Maternal sister sells as Lot 48.
- The first of eight cutting edge daughters of 2XL Generation X 5226 featured in this offering as Lot 1B. "Gen X" was selected as part of the "World Champion Pen of Three" at the 2016 Midland Bull Test where he finished with a 131 ADG ratio, a 119 IMF ratio and a 111 Midland feed efficiency ratio against some of the top bulls in the country.

70 2XL Young Lucy 8236

Born: 02/18/18 *19145524 Tattoo: 8236 Cow

V A R Generation 2100 *
2XL Generation X 5226 +*
18226189 Blackstone Pride 3003 *

G A R Prophet A226 *
2XL Young Lucy 5036
19037520 SandPoint Young Lucy 2536

Connealy Consensus 7229 #*
Sandpoint Blackbird 8809 +*
A A R Ten X 7008 S A #*
RRR Pride 0198 *
G A R Prophet #+*
G A R Predestined A0042 +
Msar Industry 2160
Sandpoint Young Lucy 8086



CED	BW	WW	YW	RADG	SC	DOC	HP	CEM	MILK	MH
-2	+5.0	+75	+120	+1.9	+2.27	+12	+13.9	+7	+20	+2
CW	MARB	RE	FAT	\$W	\$F	\$B				
+47	+74	+62	+027	+62.20	+81.35	+151.76				

- Individual Performance: BW 99 lbs, 205 Wt. 680 lbs, WWR 114.
- Dam's Production: NR 1@114. She sells as Lot 47.
- Grandam's Production: NR 4@88, YR 4@97. Calving Interval 5@371 days. She sells as Lot 148.
- Now featured on the ORigen roster, "Gen X" boasts progeny-proven EPDs in the top 4% or better for WW, YW SC, \$F and \$B as well as the top 5% for Doc, and top 10% for RE, and \$W. Among the many sons of VAR Generation 2100 in the breed, "Gen X" ranks #5 for WW, #7 for YW and #9 for \$B.

71 2XL Sterling Lady 8261

Born: 02/15/18 19145523 Tattoo: 8261 Cow

V A R Generation 2100 *
2XL Generation X 5226 +*
18226189 Blackstone Pride 3003 *

G A R Prophet A226 *
2XL Sterling Lady 5061
18477018 Fabius Sterling Lady 0361

Connealy Consensus 7229 #*
Sandpoint Blackbird 8809 +*
A A R Ten X 7008 S A #*
RRR Pride 0198 *
G A R Prophet #+*
G A R Predestined A0042 +
S A V 8180 Traveler 004 #
Fabius Sterling Lady 3961



CED	BW	WW	YW	RADG	SC	DOC	HP	CEM	MILK	MH
+6	+1.5	+59	+95	+1.7	+61	+27	+10.6	+12	+29	+1
CW	MARB	RE	FAT	\$W	\$F	\$B				
+34	+61	+43	+053	+68.79	+54.50	+122.07				

- Individual Performance: BW 80 lbs, 205 Wt. 594 lbs, WWR 99
- Dam's Production: NR 1@99. She sells as Lot 37.
- Grandam's Production: BR 5@93, NR 5@106, YR 5@100. REA 3@103, Rib Fat 3@84, Rump Fat 3@79. Calving Interval 5@369 days. She sells as Lot 155.
- 2XL Generation X 5226 would seem to have a predisposition for carcass merit. He has 21 ultrasound scans with an average % IMF ratio 107.

72 2XL Precision 8210

Born: 02/11/18 19145515 Tattoo: 8210 Cow

V A R Generation 2100 *
2XL Generation X 5226 +*
18226189 Blackstone Pride 3003 *

Fabius Ten X 3061
2XL Precision 5910
19037521 PA WCLC Blackcap R465-2610 +*

Connealy Consensus 7229 #*
Sandpoint Blackbird 8809 +*
A A R Ten X 7008 S A #*
RRR Pride 0198 *
A A R Ten X 7008 S A #*
Fabius Sterling Lady 0361
PA Power Tool 9108 #+*
River Hills EXT Precsn R465 #+



CED	BW	WW	YW	RADG	SC	DOC	HP	CEM	MILK	MH
+8	+2.7	+67	+122	+31	+79	+26	+10.5	+13	+22	+6
CW	MARB	RE	FAT	\$W	\$F	\$B				
+52	+43	+70	-006	+59.29	+95.54	+157.55				

- Individual Performance: BW 77 lbs, BWR 100, 205 Wt. 596 lbs, WWR 100.
- Dam's Production: BR 1@100, NR 1@100. She sells as Lot 28.
- Grandam's Production: BR 3@95, NR 3@102, YR 2@99. IMF 6@109, Rib Fat 6@99. She sells as Lot 114.
- Her dam is a fourth-generation descendant of the \$300,000 GAR Ext 2104, dam of the famed GAR Precision 2536 recognized as the breed's queen of \$Beef.
- Top 5% for YW and top 10% for WW, RADG, Doc, CEM and \$B.

Heifer Calf Daughters of "Gen X"



2XL Barbaramere 8311 • Lot 73



2XL Barbaramere 4411
Dam of Lot 73 that sells as Lot 56



2XL Stella 5227
Dam of Lot 76 that sells as Lot 9

73 2XL Barbaramere 8311
Born: 02/10/18 19145527 Tattoo: 8311 Cow
 V A R Generation 2100 *
2XL Generation X 5226 +*
18226189 Blackstone Pride 3003 *
 Connealy Final Product **
2XL Barbaramere 4411 +
17903222 R M Barbaramere 253

Connealy Consensus 7229 #*
 Sandpoint Blackbird 8809 +*
 A A R Ten X 7008 S A #*
 RRR Pride 0198 *
 Connealy Product 568 *
 Ebonista of Conanga 471 #
 S A F 598 Bando 5175 #+
 R M Barbaramere 150 #



CED	BW	WW	YW	RADG	SC	DOC	HP	CEM	MILK	MH
+5	+1.5	+70	+120	NA	NA	+20	+10.5	+11	+24	+3
CW	MARB	RE	FAT	\$W	\$F	\$B				
+47	+59	+56	+030	+66.40	+87.84	+149.27				

- Individual Performance: BW 80 lbs, BWR 96, 205 Wt. 643 lbs, WWR 108.
- Dam's Production: BR 3@92, NR 3@101, YR 1@106, IMF 1@121. Calving Interval 3@352 days. She sells as Lot 56.
- Maternal sister sells as Lot 42.
- Her dam is the result of an ET mating of ABS Connealy Final Product and a distinguished member of the Ron Mickelson Barbaramere cow family.
- Top 10% or better WW, YW, \$W and \$F among non-parent cows.

75 2XL Margaret 8307
Born: 03/17/18 19145526 Tattoo: 8307 Cow
 V A R Generation 2100 *
2XL Generation X 5226 +*
18226189 Blackstone Pride 3003 *
 Baldrige Waylon W34 *
2XL Margaret 6207 +
18605194 2XL Margaret 4230 +*

Connealy Consensus 7229 #*
 Sandpoint Blackbird 8809 +*
 A A R Ten X 7008 S A #*
 RRR Pride 0198 *
 GAR-EGL Protege #+*
 Baldrige Blackcap T163 *
 Connealy In Focus 4925 #*
 PA Rita T099-2620 +*



CED	BW	WW	YW	RADG	SC	DOC	HP	CEM	MILK	MH
+8	+0.5	+61	+107	NA	NA	NA	NA	+13	+15	+4
CW	MARB	RE	FAT	\$W	\$F	\$B				
+51	+62	+76	+001	+48.20	+69.61	+157.39				

- Individual Performance: BW 60 lbs, BWR 81, 205 Wt. 475 lbs, WWR 80.
- Dam's Production: BR 1@81. She sells as Lot 41.
- Grandam's Production: BR 3@91, NR 3@99, YR 2@101. Calving Interval 3@353 days. She sells as Lot 50.
- Born unassisted out of a first calf heifer that blends the rapid growth and muscle of the high accuracy \$B sires Baldrige Waylon and Connealy In Focus.

74 2XL Eileenmere 8316
Born: 03/04/18 *19145528 Tattoo: 8316 Cow
 V A R Generation 2100 *
2XL Generation X 5226 +*
18226189 Blackstone Pride 3003 *
 G A R Prophet A226 *
2XL Eileenmere 5916
19037522 Fabius Eileenmere 5316

Connealy Consensus 7229 #*
 Sandpoint Blackbird 8809 +*
 A A R Ten X 7008 S A #*
 RRR Pride 0198 *
 G A R Prophet #+*
 G A R Predestined A0042 +
 S A V 8180 Traveler 004 #
 Fabius Eileenmere 3116



CED	BW	WW	YW	RADG	SC	DOC	HP	CEM	MILK	MH
+2	+3.4	+66	+116	+24	+1.00	+12	+10.8	+11	+23	+6
CW	MARB	RE	FAT	\$W	\$F	\$B				
+40	+95	+49	+025	+58.54	+82.81	+147.07				

- Individual Performance: BW 83 lbs, 205 Wt. 622 lbs, WWR 104.
- Dam's Production: NR 1@104. She sells as Lot 44.
- Grandam's Production: 5@97, NR 5@100, YR 4@99. REA 3@100, Rib Fat 3@98, Rump Fat 3@86.
- Her dam is a first-calf heifer that posted individual performance featuring a BWR 88 and YWR 104, punching her ticket into the 2XL breeding program.

76 2XL Stella 8327
Born: 03/20/18 19145530 Tattoo: 8327 Cow
 V A R Generation 2100 *
2XL Generation X 5226 +*
18226189 Blackstone Pride 3003 *
 V A R Discovery 2240 *
2XL Stella 5227 +*
18226190 SJH Upshot of X01B 2720 +*

Connealy Consensus 7229 #*
 Sandpoint Blackbird 8809 +*
 A A R Ten X 7008 S A #*
 RRR Pride 0198 *
 A A R Ten X 7008 S A #*
 Deer Valley Rita 0308 +*
 EXAR Upshot 0562B #*
 Cox Rita 8306 X01B #+



CED	BW	WW	YW	RADG	SC	DOC	HP	CEM	MILK	MH
+8	+1.2	+66	+119	+26	+1.50	+20	+11.6	+13	+23	+5
CW	MARB	RE	FAT	\$W	\$F	\$B				
+57	+67	+71	+009	+58.77	+84.13	+165.21				

- Individual Performance: BW 74 lbs, BWR 92, 205 Wt. 566 lbs, WWR 95.
- Dam's Production: BR 2@100, NR 2@95, YR 1@99, IMF 4@100, REA 4@100, Rump Fat 4@ 93. Calving Interval 2@338 days. She sells as Lot 11.
- Grandam's Production: 3@100, NR 3@103, YR 3@105. She sells as Lot 8.
- Maternal brother sells as Lot 167. Maternal sisters sells as Lots 18 and 23.
- Her dam is full sister to 2XL Discovery 5202, the new Chris Drakos Enterprises herd sire that was a member of the "World Champion Pen of Three Bulls" for ADG at the 2016 Midland Bull Test where he posted an ADG ratio of 135 among more than 600 Angus bulls.

2XL Fall Yearling Heifers



Erica of Ellston M231

Paternal grandam of Lot 77 that sells as Lot 4

- Will be AI bred on 11-24-18 to Bar R Jet Black 5063.
- Individual Performance: BW 72 lbs, BWR 84, 205 Wt. 664 lbs, WWR 107, 365 Wt. 806 lbs, YWR 101.
- Adjusted Yearling Ultrasound Scan Data: %IMF 2.79, Ratio 66, REA 10.1, Ratio 103, Rib Fat .19, Ratio 100, Rump Fat 0.23, Ratio 96.
- Dam's Production: BR 4@87, NR 4@101, YR 4@99, IMF 2@109, REA 2@115.
- One of only two daughters of 2XL Exploration 5230 in the sale offering. Her sire was lost at an early age and just five progeny have gone to weaning recording an average WWR 107. Paternal grandam, Erica M231 has produced some of the top calves in the 2XL program every year including "Exploration", the former #1 YW EPD sire in the breed (Exploration remains #4 in the breed); 2XL Ragnar 5908, the #17 \$W sire in the breed; and 2XL TenX 5208, member of the "World Champion Pen of Three Bulls".
- She ranks in the top 10% for the full slate of production EPDs, CED, BW WW and YW with a \$W in the top 1%.



2XL Phoenix 7761 • Lot 77

77 2XL Phoenix 7761
Born: 08/26/17 *19064031

V A R Discovery 2240 *
2XL Exploration 5230 +*
18226192 Erica of Ellston M231

G A R Predestined #*
G A R Predestined 361 +*
17056754 G A R Objective 9J14 +

Tattoo: 7761 Cow
A A R Ten X 7008 S A #
Deer Valley Rita 0308 +*
Basin Excitement #*
Erica of Ellston K288
B/R New Design 036 #
G A R Ext 4206 #+
S S Objective T510 0T26 #*
DRMCTR 1407 Design 6B51 ^



CED	BW	WW	YW	RADG	SC	DOC	HP	CEM	MILK	MH	
+12	-0.9	+68	+115	+1.8	+0.38	+21	+12.7	+16	+35	+5	
CW		MARB		RE		FAT		\$W		\$F	\$B
+45		+68		+47		+0.00		+78.89		+70.41	+140.01

AGI	CED	BW	WW	YW	DMI	YH	SC	DOC	HP	CEM	MILK	MW	MH	CW	Marb	RE	Fat	Tend
9	17	55	26	88	34	54	37	41	11	20	12	41	41	25	42	19	94	

78 2XL Opal 7933
Born: 08/27/17 19145981

V A R Discovery 2240 *
17262835 Deer Valley Rita 0308 +*

B C Mid Emblazon 854E 702 #+
2XL Opal 4033
18096438 EC Objective N2189

Tattoo: 7933 Cow
Mytty In Focus #*
A A R Lady Kelton 5551 #
Sitz Upward 307R #
G A R Objective 2345 *
O C C Emblazon 854E #+
Gibbet Hill Mignonne E37
G A R New Design 5050 #+
G A R Objective N2189 +



CED	BW	WW	YW	RADG	SC	DOC	HP	CEM	MILK	MH	
+6	+1.5	+77	+128	+2.4	+0.81	+19	+7.6	+7	+29	+5	
CW		MARB		RE		FAT		\$W		\$F	\$B
+55		+1.14		+58		-0.11		+80.95		+90.33	+173.41

AGI	CED	BW	WW	YW	DMI	YH	SC	DOC	HP	CEM	MILK	MW	MH	CW	Marb	RE	Fat	Tend
79	95	4	14	98	17	39	58	58	70	16	9	9	14	11	43	29	58	



2XL Opal 4033

Dam of Lot 78 that sells as Lot 116

- Will be AI bred on 11-24-18 to Raml Rangefinder 7536.
- Individual Performance: BW 86 lbs, 205 Wt. 679 lbs, WWR 110, 365 Wt. 869 lbs, YWR 110.
- Adjusted Yearling Ultrasound Scan Data: %IMF 4.97, Ratio 117, REA 9.7, Rib Fat .12, Ratio 63, Rump Fat 0.18, Ratio 75.
- Dam's Production: BR 2@100, NR 2@98, YR 1@110. Calving Interval 3@356 days. She sells as Lot 116.
- Grandam's Production: BR 4@96, NR 4@114, YR 4@107, IMF 4@106, REA 4@108. Calving Interval 5@369 days. She sells as Lot 149.
- Her dam was off the charts when she posted individual performance of BWR 85, WWR 116, YWR 112 and RE ratio 128.
- This heifer mimics her mother's growth attributes and also posts seven EPD and \$value traits in the top 3% or better among non-parent cows.



2XL Opal 7933 • Lot 78

2XL Fall Yearling Heifers



2XL Mandy 7811 • Lot 79



2XL Barbaramere 7820 • Lot 81

79 **2XL Mandy 7811**
 Born: 08/24/17 *+19145508 Tattoo: 7811 Cow

Connealy Consensus #*
Connealy Earnan 076E #+*
 16969555 Brazila of Conanga 3991 839A +*
 SydGen Mandate 6079 #
EC Mandate 277
 17643665 Chair Rock Predestined 7053 +

KMK Alliance 6595 187 #
 Blinda of Conanga 004
 Connealy Tobin
 Breesha of Conanga 1251 *
 S S Objective T510 0T26 #*
 SydGen Gina 4235
 G A R Predestined #*
 Chair Rock Grid Maker 2107



CED	BW	WW	YW	RADG	SC	DOC	HP	CEM	MILK	MH
+4	+2.8	+61	+104	+18	+0.88	+8	+12.6	+11	+22	-2
CW	MARB	RE	FAT	\$W	\$F	\$B				
+39	+82	+58	+0.04	+59.85	+53.86	+130.57				

CED	BW	WW	YW	DMI	YH	SC	DOC	HP	CEM	MILK	MW	MH	CW	Marb	RE	Fat	Tend
52	76	22	51	91	65	34	81	12	19	77	75	85	49	9	62	64	71

- Will be AI bred on 11-24-18 to Bar R Jet Black 5063.
- Individual Performance: BW 101 lbs, 205 Wt. 597 lbs, WWR 100, 365 Wt. 778 lbs (ET).
- Adjusted Yearling Ultrasound Scan Data: %IMF 4.30, Ratio 103, REA 9.8, Rib Fat .11, Ratio 73, Rump Fat 0.25, Ratio 93.
- Dam's Production: IMF 3@109.
- Maternal brothers sell as Lots 158, 169 and 191.
- Her dam is a former 2XL donor sired by the ORlgen feature, SydGen Mandate 6079, a high accuracy "spread" sire with a double-digit CED, top 20% or better growth EPDs. "Mandate" is best known for his superior daughters.
- She is a member of a rewarding flush of the \$220,000 Connealy Earnan that will be featured.

80 **2XL LGL Lady 7825**
 Born: 09/04/17 *+19145976 Tattoo: 7825 Cow

Connealy Consensus 7229 #*
V A R Generation 2100 *
 17171587 Sandpoint Blackbird 8809 +*
 A A R Ten X 7008 S A #*
2XL LGL Lady 4208 +*
 17903220 LaGrand Lassy 2227

Connealy Consensus #*
 Blue Lilly of Conanga 16
 Connealy Onward #*
 Riverbend Blackbird 4301 +
 Mytty In Focus #*
 A A R Lady Kelton 5551 #
 Rito Revenue 5M2 of 2536 Pre #+*
 Hoff Lassy S C 125 688 #



CED	BW	WW	YW	RADG	SC	DOC	HP	CEM	MILK	MH
+1	+2.6	+66	+110	+27	+1.12	+17	+9.9	+2	+22	-2
CW	MARB	RE	FAT	\$W	\$F	\$B				
+44	+87	+41	+0.06	+64.16	+81.93	+160.55				

CED	BW	WW	YW	DMI	YH	SC	DOC	HP	CEM	MILK	MW	MH	CW	Marb	RE	Fat	Tend
86	75	29	42	38	83	30	10	52	92	61	37	70	27	26	42	28	94

- Will be AI bred on 11-24-18 to Mill Bar Hickok 7242.
- Individual Performance: BW 86 lbs, BWR 95, 205 Wt. 552 lbs, WWR 100, 365 Wt. 718 lbs, YWR 100.
- Adjusted Yearling Ultrasound Scan Data: %IMF 5.31, Ratio 100, REA 8.2, Ratio 100, Rib Fat .12, Ratio 100, Rump Fat 0.2, Ratio 100.
- Dam's Production: NR 2@96, YR 1@100, REA 3@104, Rib Fat 3@97, Rump Fat 3@ 90.
- Grandam's Production: REA 16@102, Rump Fat 16@99.
- One of four flushmates from the "Ten X" donor dam back to the foundation Lassy 2227 cow.
- Her dam had two full brothers in the 2XL entry to the 2015 Midland Bull Test.
- Top 15% or better for WW, YW, RADG, DMI, Marb, \$W, \$F, \$G, \$QG and \$B.
- This heifer had one claw amputated at birth due to injury.
- Maternal brother sell as Lots 162, 168, 173 and 198. Maternal sisters sell as Lot 65 and 100.

81 **2XL Barbaramere 7820**
 Born: 08/24/17 19146058 Tattoo: 7820 Cow

Basin Payweight 1682 +*
Basin Bonus 4345 *
 17904142 Basin Erica 2223 +*
 A A R Ten X 7008 S A #*
Fabius Barbaramere 3120
 17820179 Fabius Barbaramere 1920

Basin Payweight 0065 #+*
 21AR O Lass 7017
 Connealy Consensus 7229 #*
 44 Erica W040 +
 Mytty In Focus #*
 A A R Lady Kelton 5551 #
 TC Aberdeen 759 #
 Fabius Barbaramere 7120-9720



CED	BW	WW	YW	RADG	SC	DOC	HP	CEM	MILK	MH
-1	+4.8	+76	+134	NA	I+1.11	+24	I+11.0	+6	+33	I+6
CW	MARB	RE	FAT	\$W	\$F	\$B				
I+56	I+.86	I+.62	I+.034	+63.03	+110.84	+175.77				

CED	BW	WW	YW	RADG	SC	DOC	HP	CEM	MILK	MH
-1	+4.8	+76	+134	NA	I+1.11	+24	I+11.0	+6	+33	I+6
CW	MARB	RE	FAT	\$W	\$F	\$B				
I+56	I+.86	I+.62	I+.034	+63.03	+110.84	+175.77				

- Will be AI bred on 11-24-18 to Bar R Jet Black 5063.
- Individual Performance: BW 103 lbs, 205 Wt. 679 lbs, WWR 110, 365 Wt. 869 lbs, YWR 110.
- Adjusted Yearling Ultrasound Scan Data: %IMF 3.38, REA 11.6, Ratio 118, Rib Fat .21, Rump Fat 40.
- Dam's Production: NR 2@113, YR 2@109, REA 1@107, Rump Fat 1@ 107. Calving Interval 4@365 days. She sells as Lot 141.
- Grandam's Production: BR 5@97, NR 5@101, YR 4@104. REA 4@105.
- Her dam was a standout among her contemporaries with performance statistics that featured a WWR 107, YWR 106, IMF ratio 104 and RE ratio 101.
- Her maternal brother was chosen by Jared Richman, Humeston IA at \$4500.
- Her individual performance helped push her EPD values into the top 2% for growth traits, WW, YW and Milk, culmination in a \$B in the highest 3% of the non-parent population.

82 **2XL Fab Rachel 7830**
 Born: 09/04/17 19145501 Tattoo: 7830 Cow

V A R Generation 2100 *
2XL Generation X 5226 +*
 18226189 Blackstone Pride 3003 *
 Poss Total Impact 745 #
Fabius Rachel 8130-3830
 17777065 Fabius Rachel 8130 +

Connealy Consensus 7229 #*
 Sandpoint Blackbird 8809 +*
 A A R Ten X 7008 S A #*
 RRR Pride 0198 *
 TC Total 410 #
 Poss Blackcap 5116
 Hyline Right Time 338 #
 Rachel 13 BJBT of Woodlawn



CED	BW	WW	YW	RADG	SC	DOC	HP	CEM	MILK	MH
+5	+1.7	+62	+105	NA	NA	+23	I+12.6	+12	+20	I+1
CW	MARB	RE	FAT	\$W	\$F	\$B				
I+38	I+.72	I+.79	I+.009	+54.07	+65.10	+137.59				

CED	BW	WW	YW	RADG	SC	DOC	HP	CEM	MILK	MH
+5	+1.7	+62	+105	NA	NA	+23	I+12.6	+12	+20	I+1
CW	MARB	RE	FAT	\$W	\$F	\$B				
I+38	I+.72	I+.79	I+.009	+54.07	+65.10	+137.59				

- Will be AI bred on 11-24-18 to Mead Magnitude.
- Individual Performance: BW 81 lbs, BWR 95, 205 Wt. 585 lbs, WWR 94, 365 Wt. 737 lbs, YWR 92.
- Adjusted Yearling Ultrasound Scan Data: %IMF 5.01, Ratio 118, REA 10.2, Ratio 104, Rib Fat .22, Rump Fat .24, Ratio 100.
- Dam's Production: BR 3@97, NR 3@102, YR 3@98, IMF 1@122, REA 1@106, Rib Fat 1@100. Calving Interval 4@357 days. She sells as Lot 142.
- Grandam's Production: NR 3@98, YR 3@96, REA 3@105.
- She and her 2016 sister excelled under ultrasound carcass evaluation. Her sister posted an IMF ratio 122, RE ratio 106, Rib Fat ratio 100 and was systematically placed in the breeding program.
- Maternal sister sells as Lot 123.

2XL Fall Yearling Heifers



2XL Emblynette 7823 • Lot 83

83 **2XL Emblynette 7823**
Born: 09/18/17 19145499 **Tattoo: 7823** Cow*

V A R Discovery 2240 +*
2XL Ragnar 5908 +*
18478439 Erica of Ellston M231

TC Total 410 #
2XL Emblynette 4923
18096408 Fabius Emblynette 9523

A A R Ten X 7008 S A +*
 Deer Valley Rita 0308 +*
 Basin Excitement #*
 Bon View New Design 208 #
 Erica of Ellston K288 #
 TC Erica Eileen 2047 +
 HARB Pendleton 765 J H #
 Champion Hill EMBLYNETTE5823 +



CED	BW	WW	YW	RADG	SC	DOC	HP	CEM	MILK	MH
+6	+1.2	+76	+128	NA	I+0.89	+11	NA	+9	+32	I+.7
CW		MARB	RE	FAT	\$W	\$F	\$B			
I+59		I+.76	I+.47	I+.003	+75.09	+98.93	+175.35			

- Will be AI bred on 11-24-18 to Raml Rangefinder 7536.
- Individual Performance: BW 80 lbs, BWR 97, 205 Wt. 683 lbs, WWR 110, 365 Wt. 840 lbs, YWR 105.
- Adjusted Yearling Ultrasound Scan Data: %IMF 4.35, Ratio 103, REA 9.7, Ratio 99, Rib Fat .18, Ratio 95, Rump Fat .25.
- Dam's Production: BR 2@93, NR 2@106, YR 2@102. Calving Interval 3@366 days. She sells as Lot 134.
- Grandam's Production: 3@95, NR 3@102, YR 3@99. IMF 1@117, REA 1@100. Calving Interval 4@364 days.
- Her dam recorded individual performance of BWR 95, WWR 107, YWR 103, IMF ratio 117, RE ratio 100 and was systematically inducted into the 2XL breeding program.
- The first daughter of 2XL Ragnar (current #12 \$W sire in the breed) to reach breeding age.
- She goes back to the original donor family at 2XL, PA Rita T099-2620, Lot 36.
- Her 2016 maternal brother was chosen by Louis Lutz, Powersville MO at \$4000.
- Top 2% for both \$W and \$B values among non-parent cows.

2XL Young Lucy 7836

84 **2XL Young Lucy 7836**
Born: 10/10/2017 19145512 **Tattoo: 7836** Cow

A A R Ten X 7008 S A #*
2XL TenX 5232 +*
18226193 LaGrand Lassy 2227

Msar Industry 2160
SandPoint Young Lucy 2536
17580490 Sandpoint Young Lucy 8086

Mytty In Focus #*
 A A R Lady Kelton 5551 #
 Rito Revenue 5M2 of 2536 Pre #+*
 Hoff Lassy S C 125 688 #
 Connealy Industry 5634 #
 Msar Pride 6541 #
 Quaker Hill Objective 3J15 #
 SandPoint Young Lucy 6740 +



CED	BW	WW	YW	RADG	SC	DOC	HP	CEM	MILK	MH
+5	+3.2	+59	+114	I+.22	I+.86	+17	I+.7.0	+9	NA	I+.0
CW		MARB	RE	FAT	\$W	\$F	\$B			
+41		+52	+54	+0.10	+37.21	+78.88	+132.25			

- Will be AI bred on 11-24-18 to Mead Magnitude.
- Individual Performance: BW 94 lbs., 205 Wt. 525 lbs., WWR 85, 365 Wt. 752 lbs., YWR 95.
- Adjusted Yearling Ultrasound Scan Data: %IMF 3.43, REA 8.8, Rib Fat .10, Ratio 53, Rump Fat .15, Ratio 63.
- Dam's Production: YR 4@97. Calving Interval 5@371 days. She sells as Lot 148.
- Grandam's Production: BR 3@100, NR 3@99, YR 2@103. Her dam was in a contemporary group of nearly 400 head at Sandpoint cattle Co where she recorded a BWR 96, WWR 108 and YWR 113.
- Her 2015 maternal sister weaned her first calf posting a NR 1@114. She sells as Lot 47

2XL Margaret 7920 • Lot 85

85 **2XL Margaret 7920**
Born: 09/02/17 19145503 **Tattoo: 7920** Cow

V A R Generation 2100 *
2XL Generation X 5226 +*
18226189 Blackstone Pride 3003 *

S S Fast Track M719 #
2XL Margaret 4820 *
18096401 PA Rita T099-2620 +*

Connealy Consensus 7229 #*
 Sandpoint Blackbird 8809 +*
 A A R Ten X 7008 S A #*
 RRR Pride 0198 *
 Mytty In Focus #*
 S S Miss Objective 0T26 5J5
 TC Total 410 #
 SV F OA Rita T099 +



CED	BW	WW	YW	RADG	SC	DOC	HP	CEM	MILK	MH
+5	+2.1	+68	+114	I+.25	I+1.73	+29	I+11.9	+10	+29	I+.4
CW		MARB	RE	FAT	\$W	\$F	\$B			
I+46		I+.73	I+.59	I+.004	+65.56	+79.31	+154.42			

- Will be AI bred on 11-24-18 to Raml Rangefinder 7536.
- Individual Performance: BW 86 lbs, 205 Wt. 656 lbs, WWR 106, 365 Wt. 774 lbs, YWR 97.
- Adjusted Yearling Ultrasound Scan Data: %IMF 5.39, Ratio 127, REA 9.4, Rib Fat .15, Ratio 79, Rump Fat 0.24, Ratio 100.
- Dam's Production: NR 2@110, YR 2@106, REA 1@115, Rib Fat 1@94. She sells as Lot 132.
- Grandam's Production: NR 4@96, YR 2@103. REA 4@101, Rib Fat 4@89. She sells as Lot 36.
- Her dam was another individual performance standout when she recorded a WWR 118, YWR 111 and IMF ratio 101 on AHIR.
- Her 2016 older brother was the herd sire selection of Jared Richman, Humeston IA at \$5000.

2XL LGL Lilly 7848

86 **2XL LGL Lilly 7848**
Born: 08/28/17 +*19145932 **Tattoo: 7848** Cow

Sitz Upward 307R #
Plattmerr Weigh Up K360 *
16692552 Barbara of Plattmerr 337 #

S S Fast Track M719 #
2XL LGL Lilly 4133 +*
17903191 LaGrand Lassy 2227

Connealy Onward #*
 Sitz Henrietta Pride 81M
 G A R Retail Product #
 Barbara of Plattmerr 311
 Mytty In Focus #*
 S S Miss Objective 0T26 5J5
 Rito Revenue 5M2 of 2536 Pre #+*
 Hoff Lassy S C 125 688 #



CED	BW	WW	YW	RADG	SC	DOC	HP	CEM	MILK	MH
+8	+1.9	+76	+131	+28	+1.32	+19	+15.1	+8	+31	+5
CW		MARB	RE	FAT	\$W	\$F	\$B			
+69		+67	+56	+0.17	+83.34	+105.79	+185.26			

AGI	CED	BW	WW	YW	DMI	YH	SC	DOC	HP	CEM	MILK	MW	MH	CW	Marb	RE	Fat	Tend
50	45	51	9	19	28	35	18	17	11	73	55	76	62	6	49	46	69	90

- Will be AI bred on 11-24-18 to Bar R Jet Black 5063.
- Individual Performance: BW 84 lbs, 205 Wt. 479 lbs, 365 Wt. 637 lbs. (ET). (Orphaned)
- Adjusted Yearling Ultrasound Scan Data: %IMF 3.10, Ratio 100, REA 7.9, Ratio 100, Rib Fat .05, Ratio 100, Rump Fat 0.14, Ratio 100.
- Dam's Production: BR 3@95, NR 3@104, YR 1@101, IMF 4@101, REA 4@103. Calving Interval 3@368 days. She sells as Lot 12.
- Grandam's Production: REA 16@102, Rump Fat 16@99.
- Her dam is an ET daughter of SS Fast Track M719 from a "Rito Revenue" sired dam descending from a Pathfinder® grandam of the Hoff Lassy family.
- Her 2017 flush brother by Plattmerr Weigh Up K360 recorded a BWR 95, WWR 101, YWR 104, IMF ratio 115 and RE ratio 104 and captured the discriminating eye of Landi McFarland. This son now serves in the Hoover Angus herd, Ellston IA.
- Maternal brother sells as Lot 183. Maternal sister sells as Lot 64.

2XL Fall Yearling Heifers



2XL Precision 7923 • Lot 87

2XL Precision 7923

87 Born: 09/22/17 19147864 Tattoo: 7923 Cow

Hero 6267 of R R 2418 #
H A Image Maker 0415 #+
13739532 H A Rito Blackcap 9038
 A A R Ten X 7008 S A #*
2XL Precision 5923 +
18869814 PA WCLC Blackcap R465-2610 +*

R R Hero 6267 #
 R R Everelda Entense 0413
 H 96 Rito 2100 7371
 H 96 Blackcap 3835
 Mytty In Focus #*
 A A R Lady Kelton 5551 #
 PA Power Tool 9108 #+*
 River Hills EXT Precsn R465 #+



CED	BW	WW	YW	RADG	SC	DOC	HP	CEM	MILK	MH	
+10	+0.9	+63	+111	NA	NA	+4	+9.9	+10	+33	+1.5	
CW		MARB		RE		FAT		\$W		\$B	
+144		+1.52		+1.52		+1.014		+63.49		+75.74	

- Will be AI bred on 11-24-18 to Bar R Jet Black 5063.
- Individual Performance: BW 78 lbs, BWR 100, 205 Wt. 658 lbs, WWR 106, 365 Wt. 840 lbs, YWR 105.
- Adjusted Yearling Ultrasound Scan Data: %IMF 3.63, Ratio 86, REA 11.1, Ratio 113, Rib Fat .21, Rump Fat 0.22, Ratio 92.
- Dam's Production: BR 1@100, NR 1@106, YR 1@105. Calving Interval 2@353 days. She sells as Lot 125.
- Grandam's Production: BR 3@95, NR 3@102, YR 2@99. IMF 6@109, Rib Fat 6@99. She sells as Lot 114.
- Her dam is a flush sister to 2XL TenX 4263, member of the 2015 Midland Bull Test group for 2XL Cattle Co that was selected by Errol Redger, Hardin MT.
- Excellent individual performance and out of a first-calf heifer.
- She goes back to the original donor family at 2XL, PA WCLC Blackcap R465-2610, Lot 114



2XL LGL Laurel 7938 • Lot 89

2XL LGL Laurel 7938

89 Born: 09/19/17 19145502 Tattoo: 7938 Cow

V A R Generation 2100 *
2XL Generation X 5226 +*
18226189 Blackstone Pride 3003 *
 Baldrige Yahoo Y58 *
2XL LGL Laurel 4038 +
18096441 LaGrand Lassy 2227

Connealy Consensus 7229 #*
 Sandpoint Blackbird 8809 +*
 A A R Ten X 7008 S A #*
 RRR Pride 0198 *
 Baldrige Waylon W34 *
 Baldrige Forever Lady T269
 Rito Revenue 5M2 of 2536 Pre #+*
 Hoff Lassy S C 125 688 #



CED	BW	WW	YW	RADG	SC	DOC	HP	CEM	MILK	MH	
+6	+1.5	+66	+115	NA	NA	+11	NA	+9	+22	+1.2	
CW		MARB		RE		FAT		\$W		\$B	
+131		+1.44		+1.43		+1.015		+58.70		+81.18	

CED	BW	WW	YW	DMI	YH	SC	DOC	HP	CEM	MILK	MW	MH	CW	Marb	RE	Fat	Tend
43	39	10	22	95	51	4	25	32	23	61	50	42	20	37	39	94	43

- Will be AI bred on 11-24-18 to Raml Rangefinder 7536.
- Individual Performance: BW 79 lbs, BWR 95, 205 Wt. 621 lbs, WWR 100, 365 Wt. 787 lbs, YWR 99.
- Adjusted Yearling Ultrasound Scan Data: %IMF 4.98, Ratio 118, REA 9.4, Rib Fat .25, Rump Fat .30.
- Dam's Production: BR 1@95, NR 1@100, YR 1@99. She sells as Lot 35.
- Grandam's Production: REA 16@102, Rump Fat 16@99.
- Her dam is a maternal sister to the three flush sisters featured as Lots 12, 13 and 14 in a cow family that is making donor cows, Midland graduates and a Hoover Angus herd sire.

2XL Helga 7861 [DDC]

88 Born: 09/18/17 19145500 Tattoo: 7861 Cow

V A R Generation 2100 *
2XL Generation X 5226 +*
18226189 Blackstone Pride 3003 *
 GAR High Design
G A R High Design 1461 +
17056858 G A R Objective 2848 +

Connealy Consensus 7229 #*
 Sandpoint Blackbird 8809 +*
 A A R Ten X 7008 S A #*
 RRR Pride 0198 *
 Bon View New Design 1407 #
 Gar Precision 007 +
 S S Objective T510 0T26 #*
 G A R Predestined N705 +



CED	BW	WW	YW	RADG	SC	DOC	HP	CEM	MILK	MH	
+4	+2.5	+61	+106	+23	+0.19	+28	+9.9	+10	+27	+5	
CW		MARB		RE		FAT		\$W		\$B	
+34		+1.03		+.72		+.023		+61.50		+72.73	

CED	BW	WW	YW	DMI	YH	SC	DOC	HP	CEM	MILK	MW	MH	CW	Marb	RE	Fat	Tend
22	60	42	23	95	42	60	6	25	19	35	30	10	58	9	22	78	41

- Will be AI bred on 11-24-18 to K C F Bennett Assertive.
- Individual Performance: BW 88 lbs, BWR 102, 205 Wt. 634 lbs, WWR 102, 365 Wt. 791 lbs, YWR 99.
- Adjusted Yearling Ultrasound Scan Data: %IMF 5.15, Ratio 122, REA 9.7, Rib Fat .16, Ratio 84, Rump Fat 0.27.
- Dam's Production: BR 4@106, NR 4@106, YR 4@104, IMF 3@114, REA 3@105, Rump Fat 3@99. Calving Interval 5@372 days. She sells as Lot 151.
- Grandam's Production: IMF 7@114, Rib Fat 7@85, Rump Fat 7@94.
- Maternal sister sells as Lot 120.
- Her maternal sister was retained in the herd after posting individual performance measures that featured a WWR 113 and YWR 108.
- A maternal brother was selected by Jared Richman, Humeston IA at \$4000.

2XL Anastasia 7871 [DDC]

90 Born: 09/03/17 19145507 Tattoo: 7871 Cow

G A R Prophet #+*
G A R Prophet A226 *
17433340 G A R Predestined A0042 +
 G A R Momentum *
2XL Anastasia 4071
18096405 G A R High Design 3071 *

C R A Bextor 872 5205 608 #
 G A R Objective 1885 +
 G A R Predestined #*
 G A R 5050 New Design G246 +
 G A R Progress #+*
 G A R Big Eye 1770 +
 GAR High Design
 G A R 28 Ambush 1759 +*

CED	BW	WW	YW	RADG	SC	DOC	HP	CEM	MILK	MH	
+11	+0.9	+55	+89	+0.2	+0.36	+25	+6.0	+11	+37	+0	
CW		MARB		RE		FAT		\$W		\$B	
+23		+1.36		+.35		+.058		+76.47		+24.14	

CED	BW	WW	YW	DMI	YH	SC	DOC	HP	CEM	MILK	MW	MH	CW	Marb	RE	Fat	Tend
10	35	75	84	97	63	53	31	83	73	14	96	94	71	2	84	99	33

- Will be AI bred on 11-24-18 to K C F Bennett Assertive.
- Individual Performance: BW 84 lbs, BWR 105, 205 Wt. 620 lbs, WWR 100, 365 Wt. 788 lbs, YWR 99.
- Adjusted Yearling Ultrasound Scan Data: %IMF 5.48, Ratio 130, REA 10.2, Ratio 104, Rib Fat .24, Rump Fat .22, Ratio 92.
- Dam's Production: NR 1@100, YR 2@99. Calving Interval 2@366 days. She sells as Lot 140.
- Grandam's Production: NR 5@97, YR 4@98. IMF 4@118, Rib Fat 4@84, Rump Fat 4@97. Calving Interval 6@371 days. She sells as Lot 150.
- Note her %IMF ratio of 130 and Marb EPD of +1.36. It is no accident that she boasts a \$G in the highest 3% and \$QG in the top 1% of non-parent cows. This is a family of outstanding carcass quality genetics. Her dam posted an IMF ratio 153, grandam 114, and a maternal sister and brother to her dam at 121 and 117.

2XL Fall Yearling Heifers



2XL Empress 7940 • Lot 91



91 2XL Empress 7940

Born: 09/02/17 19145505 Tattoo: 7940 Cow

V A R Generation 2100 *
2XL Generation X 5226 +*
18226189 Blackstone Pride 3003 *

Connealy Consensus 7229 #*
 Sandpoint Blackbird 8809 +*
 A A R Ten X 7008 S A #*
 RRR Pride 0198 *
 S A F Connection #+
 SydGen Forever Lady 4087
 OSU Concept 9108 +
 OSU Empress 9249 +

SydGen C C & 7 #*
2XL Empress 4940
18399927 OSU Empress 1240

CED	BW	WW	YW	RADG	SC	DOC	HP	CEM	MILK	MH
+4	+2.3	+67	+115	I+.26	I+0.94	+28	I+12.4	+9	+24	I+.4
CW	MARB	RE	FAT	\$W	\$F	\$B				
I+.50	I+.54	I+.86	I-.004	+58.54	+85.24	+160.66				

- Will be AI bred on 11-24-18 to K C F Bennett Assertive.
- Individual Performance: BW 87 lbs, BWR 94, 205 Wt. 666 lbs, WWR 107, 365 Wt. 828 lbs, YWR 104.
- Adjusted Yearling Ultrasound Scan Data: %IMF 2.80, REA 11.6, Ratio 118, Rib Fat .13, Ratio 68, Rump Fat .22, Ratio 92.
- Dam's Production: BR 2@96, NR 2@107, YR 3@105, IMF 1@139, REA 1@103. Calving Interval 3@367 days. She sells as Lot 135.
- Grandam's Production: BR 5@100, NR 5@100, YR 4@100. IMF 4@101. Calving Interval: 6@360 days. She sells as Lot 110.
- Her dam is a fourth-generation descendant of the famed OSU Empress 6079.
- Her maternal brother posted a BWR 86, WWR 107, YWR 106 and IMF ratio 103. He was the \$3500 herd sire selection of Chris and Sara Jansen, Kellogg IA.
- She comes from a very docile line of cows.



92 2XL Olivia 7925

Born: 10/22/17 19145513 Tattoo: 7925 Cow

V A R Generation 2100 *
2XL Generation X 5226 +*
18226189 Blackstone Pride 3003 *

Connealy Consensus 7229 #*
 Sandpoint Blackbird 8809 +*
 A A R Ten X 7008 S A #*
 RRR Pride 0198 *
 Connealy Consensus #+
 Brazila of Conanga 3991 839A +*
 G A R Prediction +
 G A R Objective T357 +

Connealy Earnan 076E #+*
2XL Olivia 5925
18478807 EC Objective T357

CED	BW	WW	YW	RADG	SC	DOC	HP	CEM	MILK	MH
+2	+2.7	+71	+119	NA	NA	+23	I+11.7	+9	+20	I+.2
CW	MARB	RE	FAT	\$W	\$F	\$B				
I+.40	I+.73	I+.50	I+.014	+58.16	+85.15	+142.65				

- Will be AI bred on 11-24-18 to Mead Magnitude.
- Individual Performance: BW 76 lbs, BWR 97, 205 Wt. 663 lbs, WWR 107, 365 Wt. 821 lbs, YWR 103.
- Adjusted Yearling Ultrasound Scan Data: %IMF 5.27, Ratio 125, REA 8.9, Rib Fat .20, Rump Fat .26.
- Dam's Production: BR 1@97, NR 1@107, YR 1@103. Calving Interval 2@351 days. She sells as Lot 126.
- Grandam's Production: BR 3@97, NR 3@99, YR 2@97. Calving Interval 4@363 days.
- The Generation X 5226 daughters have every indication of being outstanding cows. They exhibit high docility, optimum milk and are backed by the amazing Blackstone Pride 3003 cow.



2XL Sterling Lady 7961 • Lot 93



93 2XL Sterling Lady 7961

Born: 08/27/17 19145504 Tattoo: 7961 Cow

V A R Generation 2100 *
2XL Generation X 5226 +*
18226189 Blackstone Pride 3003 *

Connealy Consensus 7229 #*
 Sandpoint Blackbird 8809 +*
 A A R Ten X 7008 S A #*
 RRR Pride 0198 *
 MOGCK Sure Shot #
 Mogck Mary 1255
 S A V 8180 Traveler 004 #
 Fabius Sterling Lady 3961

Mogck Bullseye #*
2XL Sterling Lady 4861
18096398 Fabius Sterling Lady 0361

CED	BW	WW	YW	RADG	SC	DOC	HP	CEM	MILK	MH
+5	+1.6	+66	+108	I+.22	I+1.48	+30	I+13.9	+12	+24	I+.3
CW	MARB	RE	FAT	\$W	\$F	\$B				
I+.46	I+.55	I+.81	I+.012	+62.79	+67.54	+145.92				

- Will be AI bred on 11-24-18 to Poss Achievement. Maternal sister sells as Lot 6961.
- Individual Performance: BW 78 lbs, BWR 94, 205 Wt. 611 lbs, WWR 99, 365 Wt. 766 lbs, YWR 97.
- Adjusted Yearling Ultrasound Scan Data: %IMF 4.23, Ratio 100, REA 10.7, Ratio 109, Rib Fat .19, Ratio 100, Rump Fat .18, Ratio 75.
- Dam's Production: BR 2@92, NR 2@102, YR 2@100, REA 1@108, Rib Fat 1@86, Rump Fat 1@96. Calving Interval 3@367 days. She sells as Lot 136.
- Grandam's Production: BR 5@93, NR 5@106, YR 5@100. REA 3@103, Rib Fat 3@84, Rump Fat 3@79. Calving Interval 5@369 days. She sells as Lot 155.
- Her dam recorded individual performance of BWR 93, WWR 112, YWR 103 and RE ratio 111.
- Maternal grandsire, Mogck Bullseye is the \$192,000 sensation best known for adding tremendous muscle and growth to his progeny. No high accuracy sire can meet or exceed Bullseye's combination of superior Docility, \$W, and \$B.
- Maternal sister sells as Lot 25.



2XL Olivia 5925

Dam of Lot 92
 that sells as Lot 126

2XL Empress 4940

Dam of Lot 91
 that sells as Lot 135



2XL Fall Yearling Heifers



2XL Patricia 7982

Lot 94



2XL Patricia 4982
Dam of Lot 94 that sells as Lot 138

94 2XL Patricia 7982

Born: 09/04/17 19145506 Tattoo: 7982 Cow

V A R Generation 2100 *
2XL Generation X 5226 +*
18226189 Blackstone Pride 3003 *

Connealy Consensus 7229 #*
Sandpoint Blackbird 8809 +*
A A R Ten X 7008 S A #*
RRR Pride 0198 *
G A R Predestined #*
Shamrocks Beebee Queen 3095 +
Poss Total Impact 745 #
Thomas Patricia 7558 +



PA Power Tool 9108 #+*
2XL Patricia 4982
18096404 EC Patricia 282

CED	BW	WW	YW	RADG	SC	DOC	HP	CEM	MILK	MH
-1	+4.5	+69	+119	NA	NA	+26	NA	+6	+24	I+4
CW	MARB	RE	FAT	\$W	\$F	\$B				
I+50	I+.84	I+.62	I+.020	+51.97	+86.65	+162.82				

- Will be AI bred on 11-24-18 to Raml Rangefinder 7536.
- Individual Performance: BW 96 lbs, BWR 115, 205 Wt. 650 lbs, WWR 105, 365 Wt. 826 lbs, YWR 104.
- Adjusted Yearling Ultrasound Scan Data: %IMF 4.19, REA 9.3, Rib Fat .21, Rump Fat.29.
- Dam's Production: NR 1@105, YR 1@104. Calving Interval 3@365 days. She sells as Lot 138.
- Grandam's Production: BR 3@99, NR 3@100, YR 2@102. IMF 2@110. Calving Interval 5@368 days. She sells as Lot 146.
- Maternal grandsire, PA Power Tool 9108 is a Genex growth and carcass trait sire with top 1% \$W value and Pathfinder® status.

95 2XL Anastasia 7971

Born: 10/25/17 19213802 Tattoo: 7971 Cow

V A R Generation 2100 *
2XL Generation X 5226 +*
18226189 Blackstone Pride 3003 *

Connealy Consensus 7229 #*
Sandpoint Blackbird 8809 +*
A A R Ten X 7008 S A #*
RRR Pride 0198 *
G A R Prophet #+*
G A R Predestined A0042 +
GAR High Design
G A R 28 Ambush 1759 +*



G A R Prophet A226
2XL Anastasia 5071 *
18478218 G A R High Design 3071 *

CED	BW	WW	YW	RADG	SC	DOC	HP	CEM	MILK	MH
+9	+1.5	+48	+88	I+.18	I+1.06	I+26	I+10.9	+11	+22	I+.3
CW	MARB	RE	FAT	\$W	\$F	\$B				
I+24	I+1.27	I+.29	I+.039	+41.78	+43.78	+111.81				

- Will be AI bred on 11-24-18 to Baldrige Bronc.
- Individual Performance: BW 78 lbs, BWR 100, 205 Wt. 445 lbs.
- Adjusted Yearling Ultrasound Scan Data: %IMF 6.08, Ratio 144, REA 7.5, Rib Fat .16, Ratio 84, Rump Fat.22, Ratio 92.
- Dam's Production: BR 1@100. Calving Interval 2@353 days. She sells as Lot 131.
- Grandam's Production: NR 5@97, YR 4@98. IMF 4@118, Rib Fat 4@84, Rump Fat 4@97. Calving Interval 6@371days. She sells as Lot 150.
- Her dam earned a prominent position on the herd roster after recording individual performance of WWR 109, YWR 105, IMF ratio 121, RE ratio 106 and Rib Fat ratio 94. In fact, she had an astounding individual IMF measure of 8.44%.
- This is a cow family that has generated incredible Marbling statistics. Note this heifer's +1.32 MB EPD in the top 2% with a \$QG in the top 1%.

96 2XL Tianna 7970

Born: 09/01/17 19146009 Tattoo: 7970 Cow

Sitz Identity 7828 #*
Hilltop Open Range 2279 *
17427037 HT Hazel GP 97

Sitz Identity 2575 #*
Sitz Beebe Queen 1956 #*
Sitz Alliance 7544 #*
Hilltop Hazel GP 7120
G A R Prophet #+*
G A R Predestined A0042 +
WMR Timeless 458 #
G A R Objective 407 +



G A R Prophet A226 *
2XL Tianna 5070
18478217 EC Timeless 270

CED	BW	WW	YW	RADG	SC	DOC	HP	CEM	MILK	MH
+7	+1.8	+66	+129	NA	NA	+26	I+8.4	+12	+22	I+.5
CW	MARB	RE	FAT	\$W	\$F	\$B				
I+49	I+.67	I+.58	I+.025	+49.70	+108.59	+160.66				

- Will be AI bred on 11-24-18 to Mill Bar Hickok 7242.
- Individual Performance: BW 78 lbs, BWR 100, 205 Wt. 578 lbs, WWR 93, 365 Wt. 840 lbs, YWR 105.
- Adjusted Yearling Ultrasound Scan Data: %IMF 2.85, REA 9.7, Rib Fat .26, Rump Fat .22, Ratio 92.
- Dam's Production: BR 1@100, YR 1@105. Calving Interval 2@372 days. She sells as Lot 130.
- Grandam's Production: BR 3@95, NR 3@99, YR 2@105, REA 2@109. Calving Interval 5@367 days. She sells as Lot 144
- Her dam recorded astonishing individual performance of BWR 96, WWR 114, YWR 106, RE ratio 116 and Rib Fat ratio 89 to earn a spot on the replacement roster.



2XL Anastasia 5071
Dam of Lot 95 that sells as Lot 131

2XL Fall Yearling Heifers



2XL Maid of Bummers 5059
Dam of Lot 97 that sells as Lot 129

97 2XL Maid of Bummers 7959
Born: 08/27/17 19146011 Tattoo: 7959 Cow

Sitz Identity 7828 #
Hilltop Open Range 2279 *
17427037 HT Hazel GP 97

G A R Prophet A226 *
2XL Maid of Bummers 5059
18477015 Fabius Maid of Bummers 0059

Sitz Identity 2575 #
Sitz Beebe Queen 1956 #*
Sitz Alliance 7544 #*
Hilltop Hazel GP 7120
G A R Prophet #+*
G A R Predestined A0042 +
S A V Mandan 5664 #+
Fabius Maid of Bummers 0359 +



CED	BW	WW	YW	RADG	SC	DOC	HP	CEM	MILK	MH
+5	+2.1	+57	+112	NA	NA	+20	I+8.6	+11	+24	I+.3
CW		MARB	RE	FAT	\$W	\$F	\$B			
I+42		I+.65	I+.34	I+.025	+44.61	+82.11	+140.57			

- Will be AI bred on 11-24-18 to Bar R Jet Black 5063.
- Individual Performance: BW 78 lbs, BWR 100, 205 Wt. 571 lbs, WWR 92, 365 Wt. 752 lbs, YWR 94.
- Adjusted Yearling Ultrasound Scan Data: %IMF 3.55, REA 8.2, Rib Fat .14, Ratio 74, Rump Fat .17.
- Dam's Production: BR 1@100. She sells as Lot 129.
- Grandam's Production: NR 5@105, YR 4@105. REA 3@104, Rump Fat 3@86. Calving Interval 5@362 days.
- Her sire, Open Range was the second-top-selling bull of the 2013 Hilltop Bull Sale selected by Accelerated Genetics and Hart Farms. He is a curve-bending sire with a YW EPD in the top 1%. His dam has BR 4@97 and NR 4@109.

98 2XL Winnifred 7029
Born: 10/08/17 19145510 Tattoo: 7029 Cow*

EF Commando 1366 *
Baldrige 38 Special +*
18229487 Baldrige Isabel Y69 *

Baldrige Waylon W34 *
2XL Winnifred 5929
18478382 G A R Objective 2529 +

EF Complement 8088 #
Riverbend Young Lucy W1470
Styles Upgrade J59 #*
Baldrige Isabel T935 +
GAR-EGL Protege #+*
Baldrige Blackcap T163 *
S S Objective T510 OT26 #*
Rita 5M19 of 2V9 Predestined +*



CED	BW	WW	YW	RADG	SC	DOC	HP	CEM	MILK	MH
+11	+0.3	+63	+117	NA	NA	+27	I+9.0	+12	+20	I+.4
CW		MARB	RE	FAT	\$W	\$F	\$B			
I+36		I+.92	I+.19	I+.024	+51.31	+87.28	+137.29			

- Will be AI bred on 11-24-18 to Bar R Jet Black 5063.
- Individual Performance: BW 69 lbs, BWR 90, 205 Wt. 502 lbs, WWR 81, 365 Wt. 745 lbs, YWR 94.
- Adjusted Yearling Ultrasound Scan Data: %IMF 4.23, Ratio 100, REA 7.1, Rib Fat .20, Rump Fat .22, Ratio 92.
- Dam's Production: BR 1@90. Calving Interval 2@332 days. She sells as Lot 127.
- Grandam's Production: BR 4@93, NR 4@102, YR 4@102. IMF 4@104. Calving Interval 5@355 days. She sells as Lot 156.
- Her sire, Baldrige 38 Special was the \$100,000 selection of Hoover Angus and Alta Genetics in the 2016 Baldrige Bros. Sale, where 38 Special and his 6 flush brothers averaged \$58,928! 38 Special was definitely the power, high performance bull of his flush that included the \$157,000 Select Sires feature, Baldrige Bronc.



Fabius Sterling Lady 0361
Dam of Lot 99 that sells as Lot 155

99 2XL Sterling Lady 7061
Born: 09/27/2017 19145511 Tattoo: 7061 Cow

A A R Ten X 7008 S A #*
2XL TenX 5232 +*
18226193 LaGrand Lassy 2227

S A V 8180 Traveler 004 #
Fabius Sterling Lady 0361
17733650 Fabius Sterling Lady 3961

Mytty In Focus #*
A A R Lady Kelton 5551 #
Rito Revenue 5M2 of 2536 Pre #+*
Hoff Lassy S C 125 688 #
Sitz Traveler 8180 #
Boyd Forever Lady 8003 +
Birks Dateline 81 +
Fabius Sterling Lady 9631



CED	BW	WW	YW	RADG	SC	DOC	HP	CEM	MILK	MH
I+.9	I+.2	I+.59	I+.100	I+.19	I+.66	I+.19	I+.10.9	I+.13	I+.23	I+.2
CW		MARB	RE	FAT	\$W	\$F	\$B			
I+.41		I+.42	I+.63	I+.028	+56.61	+55.79	+125.44			

- Will be AI bred on 11-24-18 to KCF Bennett Assertive.
- Individual Performance: BW 74 lbs., BWR 86, 205 Wt. 637 lbs., WWR 103, 365 Wt. 770 lbs., YWR 97.
- Adjusted Yearling Ultrasound Scan Data: %IMF 2.54, REA 10.4, Ratio 106, Rib Fat .20, Rump Fat .23, Ratio 96.
- Dam's Production: BR 5@93, NR 5@106, YR 5@100. REA 3@103, Rib Fat 3@84, Rump Fat 3@79. Calving Interval 5@369 days. She sells as Lot 155.
- Maternal sisters sell as Lots 37, 102 and 136.
- Three maternal sisters were retained in the herd. The two eldest have weaned three calves with an average nursing ratio of 102.
- Her sire is a member of the same flush that produced two Midland Bull Test graduates and he is a maternal brother to the featured Lots 12, 13 and 14.



2XL Winnifred 5929
Dam of Lot 98 that sells as Lot 127

Baldrige 38 Special
Sire of Lot 98



Fall Cows With Elite ET Calves



100 2XL LGL Lady 6408

Born: 04/13/16 19118195 Tattoo: 6408 Cow

A A R Ten X 7008 S A #*
Fabius Ten X 3061
 17777106 Fabius Sterling Lady 0361

Mytty In Focus #*
 A A R Lady Kelton 5551 #
 S A V 8180 Traveler 004 #
 Fabius Sterling Lady 3961
 Mytty In Focus #*
 A A R Lady Kelton 5551 #
 Rito Revenue 5M2 of 2536 Pre #+*
 Hoff Lassy S C 125 688 #



CED	BW	WW	YW	RADG	SC	DOC	HP	CEM	MILK	MH
+11	+2	+56	+106	+26	+8.7	+16	+11.9	+12	+23	+1.5
CW	MARB	RE	FAT	\$W	\$F	\$B				
+149	+51	+57	+004	+48.88	+68.44	+146.27				

- Will be AI bred on 11-24-18 to Baldrige Bronc.
- **Sells with ET calf at side from the mating reported in Lot 100A.**
- Dam's Production: NR 2@96, YR 1@100, REA 3@104, Rib Fat 3@96, Rump Fat 3@90.
- Her dam is among four flushmates from the "Ten X" donor dam back to the foundation Lassy 2227 cow.
- Her grandam had two full brothers in the 2XL entry to the 2015 Midland Bull Test.
- Double-bred to AAR Ten X 7008 SA one of the breed's foremost "spread" sires.
- Maternal brothers sell as Lots 162, 168, 173 and 198. Maternal sisters sell as Lots 65 and 80.



101 Commercial Cow 6344

Born: 03/06/16 Commercial Tattoo: 6344 Cow

G A R Prophet #+*
G A R Prophet A226 *
 17433340 G A R Predestined A0042 +
 Gelbvieh Sire

C R A Bextor 872 5205 608 #
 G A R Objective 1885 +
 G A R Predestined #*
 G A R 5050 New Design G246 +

COMM14

Sire's EPDs														
CED	BW	WW	YW	SC	DOC	HP	CEM	MILK	CW	MB	RE	FAT	\$W	\$B
+7	+2.7	+46	+79	+22	+20	+6.1	+10	+23	+9	+1.54	+23	+0.57	+45.30	+68.39

- Will be AI bred on 11-24-18 to 2XL Generation X 5226.
- **Sells with ET calf at side from the mating reported in Lot 101A.**
- Dam's Production: BR 3@93, NR 3@95, YR 3@93. Calving Interval 5@359 days.
- 6344 is a commercial Angus sired by GAR Prophet A226.



100 A 2XL Erica 8809

Born: 08/22/18 +*19231180 Tattoo: 8809 Cow

baldrige Xpand x743 +
Baldrige Colonel C251 +*
 18493773 Baldrige Isabel Y69 *

Hoover Dam #*
 Baldrige Queen S87
 Styles Upgrade J59 #*
 Baldrige Isabel T935 +
 Basin Expedition R156 +
 Basin Lady S532 AK
 SydGen Journey 8200
 Erica of Ellston G71



Basin Excitement #*
Erica of Ellston M231
 17604015 Erica of Ellston K288

CED	BW	WW	YW	RADG	SC	DOC	HP	CEM	MILK	MH
-1	+3.4	+82	+139	+23	+7.9	+15	+11.1	+8	+29	+6
CW	MARB	RE	FAT	\$W	\$F	\$B				
+56	+34	+84	-027	+78.82	+102.65	+151.29				

AGI	CED	BW	WW	YW	DMI	YH	SC	DOC	HP	CEM	MILK	MW	MH	CW	Marb	RE	Fat	Tend
73	56	8	24	63	41	45	32	24	25	31	5	8	11	87	11	10	59	

- BW 82 lbs.

- These flush sisters share EPD rankings in the elite top 1% for WW and YW among non-parent cows.
- Baldrige Colonel C251 is a maternal brother to the "great eight" bulls that headlined the 2016 Baldrige Sale. The Angus fraternity is abuzz about this son of Baldrige Isabel Y69 that topped the 2017 Baldrige Sale at \$580,000.
- M231 has produced some of the top calves in the 2XL program every year including 2XL Exploration 5230, the former #1 YW EPD sire in the breed (Exploration remains #4 in the breed); 2XL Ragnar 5908, the #17 \$W sire in the breed; and 2XL TenX 5208, member of the "World Champion Pen of Three Bulls" for ADG at the 2016 Midland Bull Test selected by Diamond Peak Cattle Co, Craig CO.



101 A 2XL Erica 8844

Born: 08/23/18 +*19231181 Tattoo: 8844 Cow

baldrige Xpand x743 +
Baldrige Colonel C251 +*
 18493773 Baldrige Isabel Y69 *

Hoover Dam #*
 Baldrige Queen S87
 Styles Upgrade J59 #*
 Baldrige Isabel T935 +
 Basin Expedition R 156
 Basin Lady S532 AK
 SydGen Journey 8200
 Erica of Ellston G71



Basin Excitement #*
Erica of Ellston M231
 17604015 Erica of Ellston K288

CED	BW	WW	YW	RADG	SC	DOC	HP	CEM	MILK	MH
+4	+4.3	+87	+151	+26	+1.02	+13	+12.1	+0	+23	+3
CW	MARB	RE	FAT	\$W	\$F	\$B				
+67	+29	+67	-025	+77.33	+120.71	+162.52				

AGI	CED	BW	WW	YW	DMI	YH	SC	DOC	HP	CEM	MILK	MW	MH	CW	Marb	RE	Fat	Tend
96	95	10	3	74	66	45	39	25	83	92	38	35	12	95	11	4	15	

- BW 89 lbs., BWR 100 lbs.



Erica of Ellston M231
 Donor dam of Lots 100A and 101A that sells as Lot 4.



Baldrige Colonel C251
 Sire of Lots 100A and 101A

Fall Cows With Elite ET Calves



Mead Magnitude
Sire of Lots
102A and 103A



2XL Sterling Lady 6061 • Lot 102



Erica of Ellston M231
Donor dam of Lots 102A and 103A

102 2XL Sterling Lady 6061

Born: 09/20/16 18865265 Tattoo: 6061 Cow

G A R Prophet #+*
G A R Prophet A226 *
17433340 G A R Predestined A0042 +

S A V 8180 Traveler 004 #
Fabius Sterling Lady 0361
17733650 Fabius Sterling Lady 3961

C R A Bextor 872 5205 608 #
G A R Objective 1885 +
G A R Predestined #*
G A R 5050 New Design G246 +
Sitz Traveler 8180 #
Boyd Forever Lady 8003 +
Birks Dateline 81 +
Fabius Sterling Lady 9631

CED	BW	WW	YW	RADG	SC	DOC	HP	CEM	MILK	MH
+6	+2.2	+50	+83	I+10	I+35	+20	+10.3	+11	+25	I+0.2
CW	MARB	RE	FAT	\$W	\$F	\$B				
+27	+78	+35	+032	+46.65	+27.62	+100.17				

- Will be AI bred on 11-24-18 to 2XL Fortress 7126.
- **Sells with ET calf at side from the mating reported in Lot 102A.**
- Dam's Production: BR 5@93, NR 5@106, YR 5@100, REA 3@103, Rib Fat 3@84, Rump Fat 3@79. Calving Interval 5@369 days. She sells as Lot 155.
- She posted individual performance of WWR 109 and YWR 102.
- Three maternal sisters were retained in the herd. The two eldest have weaned three calves with an average nursing ratio of 102.
- Maternal sisters sell as Lots 37, 99 and 136.

103 Commercial Cow 6326

Born: 03/05/16 Commercial Tattoo: 6326 Cow

G A R Prophet #+*
G A R Prophet A226 *
17433340 G A R Predestined A0042 +

Angus

Cow 226

COMM17

C R A Bextor 872 5205 608 #
G A R Objective 1885 +
G A R Predestined #*
G A R 5050 New Design G246 +

Sire's EPDs														
CED	BW	WW	YW	SC	DOC	HP	CEM	MILK	CW	MB	RE	FAT	\$W	\$B
+7	+2.7	+46	+79	+22	+20	+6.1	+10	+23	+9	+1.54	+23	+0.57	+45.30	+68.39

- Will be AI bred on 11-24-18 to 2XL Generation X 5226.
- **Sells with ET calf at side from the mating reported in Lot 103A.**
- Dam's Production: NR 1@104, YR 1@104.
- 6326 is a commercial Angus sired by GAR Prophet A226.
- Her sire, GAR Prophet A226 is an extreme fringe marbling sire with a +1.54 Marb EPD earning MB, \$G and \$QG values in the top 1% of current sires.

102A 2XL Erica 8862

Born: 09/08/18 +19233157 Tattoo: 8862 Cow

K C F Bennett Southside *
Mead Magnitude *
18543414 Mead Primrose N198 *

Basin Excitement #*
Erica of Ellston M231
17604015 Erica of Ellston K288

Nichols Extra K205 #
K C F Miss 208 S11 #
Plattmehere Weigh Up K360 *
Mead Primrose K247 #
Basin Expedition R156 +
Basin Lady S532 AK
SydGen Journey 8200
Erica of Ellston G71



CED	BW	WW	YW	RADG	SC	DOC	HP	CEM	MILK	MH
+7	+2.4	+87	+145	+18	+80	+29	+12.1	+9	+34	+9
CW	MARB	RE	FAT	\$W	\$F	\$B				
+66	+62	+78	-021	+93.06	+101.28	+165.87				

CED	BW	WW	YW	DMI	YH	SC	DOC	HP	CEM	MILK	MW	MH	CW	Marb	RE	Fat	Tend
7	94	1	2	92	21	41	9	5	51	2	24	6	2	60	11	9	23

- BW 83 lbs.

103A 2XL Erica 8826

Born: 09/09/18 +*19233159 Tattoo: 8826 Cow

K C F Bennett Southside *
Mead Magnitude *
18543414 Mead Primrose N198 *

Basin Excitement #*
Erica of Ellston M231
17604015 Erica of Ellston K288

Nichols Extra K205 #
K C F Miss 208 S11 #
Plattmehere Weigh Up K360 *
Mead Primrose K247 #
Basin Expedition R156 +
Basin Lady S532 AK
SydGen Journey 8200
Erica of Ellston G71



CED	BW	WW	YW	RADG	SC	DOC	HP	CEM	MILK	MH
+3	+1.8	+85	+152	+29	+1.43	+29	+13.3	+8	+35	+9
CW	MARB	RE	FAT	\$W	\$F	\$B				
+68	+75	+48	-013	+90.48	+124.79	+179.92				

CED	BW	WW	YW	DMI	YH	SC	DOC	HP	CEM	MILK	MW	MH	CW	Marb	RE	Fat	Tend
88	96	1	1	97	3	10	13	2	71	3	13	6	1	68	47	13	25

- BW 87 lbs, BWR 100 lbs.

- The donor dam of these heifers is a daughter of the now-deceased Basin Excitement who was the 2014 open heifer selection from the Hoover Angus herd and stems from the famed Erica of Ellston R155 cow that produced NR 12@112 with a 363 day calving interval.
- M231 has produced some of the top calves in the 2XL program every year including 2XL Exploration 5230; a member of the 2016 "World Champion Pen of Three Bulls" and nearly \$20,000 in herd sire selections.
- Mead Magnitude, is an ABS feature that gained attention as the top-selling bull of the 2017 Mead Farms Sale. He boasts tremendous performance genetics with top 1% WW, YW, CW, \$F and \$B value while maintaining a CED in the top 10%.

Fall Cows With Elite ET Calves



2XL Stella 5207

Donor dam of Lots 104A, 105A and 106A



2XL Anastasia 6071 • Lot 105

104 2XL Stella 6320
 Born: 03/16/16 *18601741 Tattoo: 6320 Cow

G A R Prophet #+*
G A R Prophet A226*
 17433340 G A R Predestined A0042 +

EXAR Upshot 0562B #*
SJH Upshot of X01B 2720 +*
 17445220 Cox Rita 8306 X01B +*

C R A Bextor 872 5205 608 #
 G A R Objective 1885 +
 G A R Predestined #*
 G A R 5050 New Design G246 +
 Sitz Upward 307R #
 EXAR Barbara T020 #+
 S S Objective T510 0T26 #*
 EF Rita 8306*

CED	BW	WW	YW	RADG	SC	DOC	HP	CEM	MILK	MH
+4	+5.0	+60	+100	+0.9	+70	+8	+3.7	+5	+26	+7
CW	MARB	RE	FAT	\$W	\$F	\$B				
+33	+80	+48	+0	+48.84	+37.32	+107.02				

AGI	CED	BW	WW	YW	DMI	YH	SC	DOC	HP	CEM	MILK	MW	MH	CW	Marb	RE	Fat	Tend
	55	92	37	74	100	11	54	95	90	61	35	25	15	58	25	68	82	14

- Will be AI bred on 11-24-18 to 2XL Generation X 5226.
- **Sells with ET calf at side from the mating reported in Lot 104A.**
- Dam's Production: BR 3@100, NR 3@103, YR 3@105. She sells as Lot 8.
- 6320 is the natural-born daughter of the featured 2XL donor dam, SJH Upshot of X01B 2720 (Lot 8) and maternal sister to 2XL Discovery 5202, the new Chris Drakos Enterprises herd sire that was a member of the "World Champion Pen of Three Bulls" for ADG at the 2016 Midland Bull Test where he posted an ADG ratio of 135.
- She posted individual performance of WWR 110, YWR 107, IMF ratio 102 and RE ratio 102.
- Maternal brothers sell as Lots 161 and 165. Maternal sisters sell as Lots 8B, 9, 10, 45 and 46.

105 2XL Anastasia 6071 [DDC]
 Born: 10/16/16 *18865266 Tattoo: 6071 Cow

PA Safeguard 021 #*
2XL Safeguard 4316 +*
 17903149 LaGrand Lassy 2227

GAR High Design
G A R High Design 3071 *
 17057017 G A R 28 Ambush 1759 +*

G A R New Design 5050 #+
 PA Lorna Marshall 2905-730 #+
 Rito Revenue 5M2 of 2536 Pre #+*
 Hoff Lassy S C 125 688 #
 Bon View New Design 1407 #
 Gar Precision 007 +
 B/R Ambush 28 #+
 G A R Objective 1885 +

CED	BW	WW	YW	RADG	SC	DOC	HP	CEM	MILK	MH
+10	+0.5	+51	+98	+20	-0.9	+23	+15.0	+5	+26	+6
CW	MARB	RE	FAT	\$W	\$F	\$B				
+37	+71	+60	+0.01	+48.39	+52.33	+125.95				

AGI	CED	BW	WW	YW	DMI	YH	SC	DOC	HP	CEM	MILK	MW	MH	CW	Marb	RE	Fat	Tend
	21	19	89	49	96	60	77	18	22	84	40	20	24	86	21	95	73	34

- Will be AI bred on 11-24-18 to BUBS Southern Charm AA31.
- **Sells with ET calf at side from the mating reported in Lot 105A.**
- Dam's Production: NR 5@97, YR 4@98, IMF 4@118, Rib Fat 4@84, Rump Fat 4@ 97. Calving Interval 6@371 days. She sells as Lot 150.
- Her dam recorded an IMF ratio of 114 while three maternal siblings have an average IMF ratio 130.
- Maternal sisters sell as Lots 131 and 140.

104 A 2XL Stella 8821
 Born: 08/15/18 +*19233169 Tattoo: 8821 Cow

DL Sonic 444
DL Dually *
 18608253 DL Incentive 2103 *

V A R Discovery 2240 *
2XL Stella 5207 +*
 18226191 SJH Upshot of X01 B 2720 +*

KG Solution 0018 #*
 DL Barbara 792
 DL Incentive 228
 DL Karama 39
 A A R Ten X 7008 S A #*
 Deer Valley Rita 0308 #*
 EXAR Upshot 05628 #*
 Cox Rita 8306 X01 B +*

CED	BW	WW	YW	RADG	SC	DOC	HP	CEM	MILK	MH
+3	+3.5	+91	+156	+2.2	+1.27	+26	+10.1	+5	+26	+7
CW	MARB	RE	FAT	\$W	\$F	\$B				
+63	+87	+63	-0.21	+81.02	+120.72	+173.25				

AGI	CED	BW	WW	YW	DMI	YH	SC	DOC	HP	CEM	MILK	MW	MH	CW	Marb	RE	Fat	Tend
	77	93	1	1	98	42	23	11	20	78	82	9	43	8	15	69	22	38

- BW 88 lbs.

105 A 2XL Stella 8973
 Born: 09/10/18 +*19233170 Tattoo: 8973 Cow

DL Sonic 444
DL Dually *
 18608253 DL Incentive 2103 *

V A R Discovery 2240 *
2XL Stella 5207 +*
 18226191 SJH Upshot of X01 B 2720 +*

KG Solution 0018 #*
 DL Barbara 792
 DL Incentive 228
 DL Karama 39
 A A R Ten X 7008 S A #*
 Deer Valley Rita 0308 #*
 EXAR Upshot 05628 #*
 Cox Rita 8306 X01 B +*

CED	BW	WW	YW	RADG	SC	DOC	HP	CEM	MILK	MH
+9	+2.6	+85	+148	+2.8	+1.11	+15	+10.8	+11	+26	+2
CW	MARB	RE	FAT	\$W	\$F	\$B				
+66	+55	+63	-0.04	+82.10	+123.48	+177.28				

AGI	CED	BW	WW	YW	DMI	YH	SC	DOC	HP	CEM	MILK	MW	MH	CW	Marb	RE	Fat	Tend
	18	58	3	3	100	89	4	86	31	73	75	41	84	14	38	43	24	53

- BW 80 lbs.

- The donor dam, 2XL Stella 5207, is a third-generation ET daughter of "Discovery" and a flush sister to a member of the "World Champion Pen of Three Bulls". She and three full sisters, as well as two maternal sisters are offered along with her "Upshot" donor dam descending from the \$150,000 GAR Retail Product 1712.
- "5207" was pulled into the donor pen after a stellar performance as a first calf heifer of NR 117, YR 102, IMF ratio 108 and RE ratio 103 on her first heifer calf.
- The sire, DL Dually gained national attention as the \$52,500 top-selling bull for the 2017 Lewis Bros Angus Sale. He is now an ABS featured, outcross performance sire ranking in the top 1% for WW, YW, \$W and \$F. Dually is now deceased and semen is very limited. These are three of the first 34 calves reporting.
- Both heifers rank in the top 1% for WW, YW \$W and \$F.

Fall Cows With Elite ET Calves



PA Rita T726 - 2101 - Lot 106

106 PA Rita T726-2101
 Born: 02/13/12 *17334968 Tattoo: 2101 Cow

G A R Predestined **
S V F Predestined T703 +*
 16062049 G A R Retail Product 512

Woodhill Foresight **
S V F OA Rita T726
 16062064 G A R T510 Traveler H93 +

B/R New Design 036 #
 G A R Ext 4206 #+
 G A R Retail Product #
 G A R New Design 1300 +
 Papa Forte 1921 #
 Bon View Gammer 85
 S S Traveler 6807 T510 #
 G A R Precision 1559 +*

CED	BW	WW	YW	RADG	SC	DOC	HP	CEM	MILK	MH	
+14	-0.1	+33	+62	+0.3	-20	+16	+8.2	+14	+26	-4	
CW		MARB		RE		FAT		\$W		\$B	
+16		+47		-0.1		+0.25		+44.30		-2.00	

CED	BW	WW	YW	DMI	YH	SC	DOC	HP	CEM	MILK	MW	MH	CW	Marb	RE	Fat	Tend
10	24	88	90	88	66	87	75	92	56	58	99	82	84	59	92	74	85

- Will be AI bred on 11-24-18 to S A V International 2020.
- **Sells with ET calf at side from the mating reported in Lot 106A.**
- Production: BR 3@82, NR 3@90, YR 2@86. IMF 1@101, Rib Fat 1@87, Rump Fat 1@69.
- Dam's Production: BR 4@96, NR 4@105, YR 3@100.
- She ranks in the top 2% for CED and CEM with a \$EN value in the highest 10% of proven dams.
- She stems from the same cow family as the \$108,000 Angus Hill and Hill House donor, DRMCTR 111 Rita 6108, dam of GAR Data Manager 0536.



2XL Opal 5933

Donor Dam of Lots 107A through 111A

107 Commercial Cow 311
 Born: 05/18/13 Commercial Tattoo: 311 Cow

CL 1 DOMINO 9126J 1 ET
UPS DOMINO 3027
 42426386 UPS MISS DIAMOND 1353

HH ADVANCE 767G 1ET
 CL 1 DOMINETTE 490
 SH DIAMOND 881
 UPS MS MILEHIGH 8330

Cow 511

Sire's Production EPDS											Sire's CARCASS					
CED	BW	WW	YW	MCE	Milk	MWW	Stay	CW	YG	Marb	BF	REA	API	TI		
14.2	-3.7	32.2	45.9	8.3	20.2	36.3	12.1	29.9	.07	.09	-.002	.05	119.8	57.3		

- Will be AI bred on 11-24-18 2XL Generation X 5226.
- **Sells with ET calf at side from the mating reported in Lot 107A.**
- Production: NR 2@97, YR 2@102.
- Dam's Production: BR 4@98, NR 4@96, YR 3@96. Calving Interval 7@345 days.
- A Hereford-sired recipient dam five years old.

106A 2XL Dually 8001
 Born: 10/07/18 *19233172 Tattoo: 8001 Bull

DL Sonic 444
DL Dually*
 18608253 DL Incentive 2103 *

V A R Discovery 2240*
2XL Stella 5207 +*
 18226191 SJH Upshot of X01 B 2720 +*

KG Solution 0018*
 DL Barbara 792
 DL Incentive 228
 DL Karama 39
 A A R Ten X 7008 SA **
 Deer Valley Rita 0308 +*
 EXAR Upshot 0562B **
 Cox Rita 8306 X01 B +*

CED	BW	WW	YW	RADG	SC	DOC	HP	CEM	MILK	MH	
+6	+3.3	+84	+145	+1.8	+1.02	+17	+11.8	+6	+22	+8	
CW		MARB		RE		FAT		\$W		\$B	
+66		+85		+60		-0.20		+70.27		+98.96	

CED	BW	WW	YW	DMI	YH	SC	DOC	HP	CEM	MILK	MW	MH	CW	Marb	RE	Fat	Tend
35	78	2	3	100	46	18	42	37	77	57	14	42	10	13	59	42	55

- BW 89 lbs.
- His gramdam, is an Upshot X Objective from the "Rita" family and descends from the \$150,000 Evans Farms donor GAR Retail Product 1712. Full sisters to her 5th dam include the \$45,000 EF Rita 7289 to BoBo Angus and Express Ranches; and the \$25,000 EF Rita 7287 to Hillside Angus and GA & Morgan Angus.
- The sire, DL Dually gained national attention as the \$52,500 top-selling bull of the 2017 Lewis Bros Angus Sale. He is now an ABS featured, outcross performance sire ranking in the top 1% for WW, YW, \$W and \$F.

107A 2XL Opal 8911
 Born: 08/22/18 *19239145 Tattoo: 8911 Cow

Nichols Extra K205 #
K C F Bennett Southside*
 16430862 K C F Miss 208 S11 #

Baldrige Waylon W34*
2XL Opal 5933*
 18478378 EC Objective N2189

Nichols Extra H6 #
 Nichols Black Heiress F346
 Bon View New Design 208 #
 K C F Miss 338 P14 #
 GAR-EGL Protege #+*
 Baldrige Blackcap T163*
 G A R New Design 5050 #+
 G A R Objective N2189 +

CED	BW	WW	YW	RADG	SC	DOC	HP	CEM	MILK	MH	
+7	+3.3	+86	+149	+2.8	+1.60	+35	+11.8	+14	+27	+7	
CW		MARB		RE		FAT		\$W		\$B	
+79		+90		+84		-0.17		+82.92		+119.63	

CED	BW	WW	YW	DMI	YH	SC	DOC	HP	CEM	MILK	MW	MH	CW	Marb	RE	Fat	Tend
55	87	2	2	98	32	7	1	8	19	33	48	51	4	14	32	23	99

- BW 84 lbs., BWR 100.
- The donor dam, 2XL Opal 5933 (Lot11) earned her entrance into the 2XL breeding program and donor team with individual performance of BWR 100, WWR 124, YWR 115, RE ratio 104, Rib Fat ratio 94 and Backfat ratio 62. Her 723 lb 205-day wt without creep remains the record at 2XL.
- She ranks in the elite top 1% for WW, Doc, CW, RE, \$F and \$B and top 3% or better for RADG and \$W. Moreover, she is the #11 \$B value progeny-proven daughter of Baldrige Waylon W34 in the entire breed.
- No proven sire in the Angus database can match the WW and YW EPD combination of KCF Bennett Southside at his accuracy.
- **Top 1% for WW, YW, Doc, CW, \$W, \$F and \$B.**

Fall Cows With Elite ET Calves



KCF Bennett Southside
Sire of Lots 107A - 111A



2XL Barbaramere 5920 - Lot 109

108 **Commerical Cow 323**
Born: 02/10/13 Commercial Tattoo: 323 Cow

S A V Final Answer 0035 #*
S A V Thunderbird 9061 #*
16396499 S A V Emblynette 7411

Sitz Traveler 8180 #
S A V Emulous 8145
S A V Bismarck 5682 #+
S A V Emblynette 4408 +

Cow 923

Sire's EPDs														
CED	BW	WW	YW	SC	DOC	HP	CEM	Milk	CW	MB	RE	FAT	\$W	\$B
+7	-2	+66	+113	+0	+19	+7.6	+11	+20	+44	+32	+37	+0.54	+64.40	+137.98

- Will be AI bred on 11-24-18 to 2XL Generation X 5226.
- **Sells with ET calf at side from the mating reported in Lot 108A.**
- Production: BR 1@93, NR 1@111, YR 1@110.
- Dam's Production: NR 5@98, YR 4@99. Calving Interval 6@362 days.
- 323 is a commercial Angus.
- Her sire, SAV Thunderbird 9061 combines the documented calving ease attributes of the stalwart sires, Final Answer and Bismarck with the renowned SAV Emblynette cow family. Thunderbird was the #1 calving ease prospect and a feature of the 2010 SAV Sale. Today he is a high accuracy sub-zero BW EPD bull with WW, YW, RADG, and CEM EPDs as well as \$W, \$F values, all in the top 20% or better.

109 **2XL Barbaramere 5920**
Born: 09/20/15 18477017 Tattoo: 5920 Cow

G A R Prophet #+*
G A R Prophet A226 *
17433340 G A R Predestined A0042 +

TC Aberdeen 759 #
Fabius Barbaramere 1920
17683639 Fabius Barbaramere 7120-9720

C R A Bextor 872 5205 608 #
G A R Objective 1885 +
G A R Predestined #*
G A R 5050 New Design G246 +
C R A Bextor 872 5205 608 #
TC Blackbird 4034 #+
S A V Final Answer 0035 #*
Fabius Barbie 7120 +

Cow 923

CED	BW	WW	YW	RADG	SC	DOC	HP	CEM	MILK	MH
+11	+1.0	+43	+81	+1.3	+7.9	+20	+9.2	+11	+24	+3
CW		MARB	RE	FAT	\$W	\$F	\$B			
+16		+1.06	+34	+0.45	+42.44	+32.17	+87.38			

- Will be AI bred on 11-24-18 to RAML Rangefinder 7536.
- **Sells with ET calf at side from the mating reported in Lot 109A.**
- Production: BR 1@93, YR 1@99, IMF 1@113. Calving Interval 2@375 days.
- Dam's Production: BR 4@99, NR 4@102, YR 4@104, REA 4@105.
- Her maternal brother was the \$3000 herd sire selection of Larry Peace, Princeton MO.
- Her first-born son was an "Open Range" son that posted a 113 %IMF ratio.
- Son sells as Lot 178. Maternal sisters sell as Lot 31 and 141.

108 A **2XL Opal 8924**
Born: 08/31/18 +*19232827 Tattoo: 8924 Cow

Nichols Extra H6 #
K C F Bennett Southside *
16430862 K C F Miss 208 S11 #

Baldrige Waylon W34 *
2XL Opal 5933 *
18478378 EC Objective N2189

Nichols Black Heiress F346
Bon View New Design 208 #
K C F Miss 338 P14 #
GAR-EGL Protege #+*
Baldrige Blackcap T163 *
G A R New Design 5050 #+
G A R Objective N2189 +

CED	BW	WW	YW	RADG	SC	DOC	HP	CEM	MILK	MH
+9	+1.6	+75	+134	+2.6	+1.00	+36	+8.7	+16	+24	+6
CW		MARB	RE	FAT	\$W	\$F	\$B			
+61		+92	+79	-0.35	+71.29	+99.49	+178.44			

AGI	CED	BW	WW	YW	DMI	YH	SC	DOC	HP	CEM	MILK	MW	MH	CW	Marb	RE	Fat	Tend
48	77	9	6	100	16	11	1	16	31	13	6	19	8	18	39	8	66	

• BW 83 lbs., BWR 100.

109 A **2XL Opal 8921**
Born: 09/03/18 +*19232833 Tattoo: 8921 Cow

Nichols Extra H6 #
K C F Bennett Southside *
16430862 K C F Miss 208 S11 #

Baldrige Waylon W34 *
2XL Opal 5933 *
18478378 EC Objective N2189

Nichols Black Heiress F346
Bon View New Design 208 #
K C F Miss 338 P14 #
GAR-EGL Protege #+*
Baldrige Blackcap T163 *
G A R New Design 5050 #+
G A R Objective N2189 +

CED	BW	WW	YW	RADG	SC	DOC	HP	CEM	MILK	MH
+9	+1.8	+77	+136	+2.6	+3.7	+26	+13.6	+13	+28	+7
CW		MARB	RE	FAT	\$W	\$F	\$B			
+64		+89	+77	-0.26	+77.52	+98.88	+177.77			

AGI	CED	BW	WW	YW	DMI	YH	SC	DOC	HP	CEM	MILK	MW	MH	CW	Marb	RE	Fat	Tend
27	84	8	5	100	16	50	16	8	71	4	6	12	2	20	30	14	90	

• BW 77 lbs., BWR 92.

- The donor dam, 2XL Opal 5933 (Lot 11) earned her entrance into the 2XL breeding program and donor team with individual performance of BWR 100, WWR 124, YWR 115, RE ratio 104, Rib Fat ratio 94 and Backfat ratio 62. Her 723 lb 205-day wt without creep remains the record at 2XL. She ranks in the elite top 1% for WW, YW, Doc, CW, RE, \$F and \$B and top 3% or better for RADG and \$W. Moreover, she is the #11 \$B value progeny-proven daughter of Baldrige Waylon W34 in the entire breed.
- No proven sire in the Angus database can match the WW and YW EPD combination of KCF Bennett Southside at his accuracy.

Fall Cows With Elite ET Calves



OSU Empress1240 • Lot 110



SandPoint Blackcap 2455 • Lot 111

110 OSU Empress 1240

Born: 09/24/11 **17028297** **Tattoo:** 1240 **Cow**
 BC 7022 Raven 7965 #
OSU Concept 9108 +
16370566 OSU Empress 6154
 Stevenson MoneyMaker R185 #
OSU Empress 9249 +
16544346 OSU Empress 4123 +
 B C Marathon 7022 #
 O C C Blackbird 796F
 BR Midland #
 O S U Empress 3116 +
 Boyd On Target 1083 #
 Stevenson Clova Pride L888 #
 Northern Improvement 4480 GF #+
 O S U 2928 Empress 4177 +

CED	BW	WW	YW	RADG	SC	DOC	HP	CEM	MILK	MH
+3	+3.3	+50	+94	+20	-.02	+17	+9.0	+9	+24	+5
CW	MARB	RE	FAT	\$W	\$F	\$B				
+31	+40	+25	+0.13	+42.42	+53.98	+105.33				

- Will be AI bred on 11-24-18 to 2XL Generation X 5226. Daughter sells as Lot 135.
- **Sells with ET calf at side from the mating reported in Lot 110A.**
- Production: BR 5@100, NR 5@100, YR 4@100. IMF 4@101. Calving Interval 6@360 days.
- Dam's Production: NR 3@96, YR 1@111, IMF 2@100, REA 2@100, Rib Fat 2@100, Rump Fat 2@100.
- Jared Richman, Humeston IA purchased her 2015 son at \$4000.
- She is a fourth-generation descendant of the famed OSU Empress 6079.
- Daughter sells as Lot 135.

111 SandPoint Blackcap 2455_[DDC]

Born: 09/04/12 **17580386** **Tattoo:** 2455 **Cow**
 Connealy Consensus #*
Connealy Consensus 7229 #*
16447771 Blue Lilly of Conanga 16
 G A R New Design 5050 #+
SandPoint Blackcap 9251
16603725 G A R Expectation N514 +
 KMK Alliance 6595 187 #
 Blinda of Conanga 004
 Woodhill Admiral 77K #
 Blue Cash of Conanga 6020
 B/R New Design 036 #
 G A R Precision 706
 G A R Expectation 4915 #+
 G A R New Design 400

CED	BW	WW	YW	RADG	SC	DOC	HP	CEM	MILK	MH
+7	+1.4	+41	+80	+21	+19	+20	+10.6	+6	+22	+1
CW	MARB	RE	FAT	\$W	\$F	\$B				
+18	+78	+66	-.006	+41.61	+36.86	+96.14				

- Will be AI bred on 11-24-18 to 2XL Fortress 7126.
- **Sells with ET calf at side from the mating reported in Lot 111A.**
- Production: NR 4@96, YR 4@102. REA 3@112, Rump Fat 3@92. Calving Interval 5@367 days.
- Dam's Production: BR 2@95, NR 2@101, YR 1@101, IMF 1@145, REA 1@107, Rump Fat 1@96.
- Son sells as Lot 172. Daughters sell as Lots 113 and 133.
- Her only two daughters were retained in the herd. The eldest posts NR 2@102, YR 2@101 and IMF 1@104.

110A 2XL Southside 8840

Born: 09/01/18 **+*19232828** **Tattoo:** 8840 **Bull**
 Nichols Extra K205 #
K C F Bennett Southside *
16430862 K C F Miss 208 S11 #
 Baldrige Waylon W34 *
2XL Opal 5933 *
18478378 EC Objective N2189
 Nichols Extra H6 #
 Nichols Black Heiress F346
 Bon View New Design 208 #
 K C F Miss 338 P14 #
 GAR-EGL Protege #+*
 Baldrige Blackcap T163
 G A R New Design 5050 #+
 GAR Objective N2189 +

CED	BW	WW	YW	RADG	SC	DOC	HP	CEM	MILK	MH
+6	+4.1	+96	+167	+38	+74	+32	+12.2	+12	+23	+7
CW	MARB	RE	FAT	\$W	\$F	\$B				
+93	+76	+94	-.046	+84.84	+151.41	+212.17				

AGI	CED	BW	WW	YW	DMI	YH	SC	DOC	HP	CEM	MILK	MW	MH	CW	Marb	RE	Fat	Tend
56	91	1	1	100	27	19	1	20	41	30	32	53	1	20	21	8	92	

- BW 89 lbs.

111A 2XL Southside 8855

Born: 09/01/18 **+*19232829** **Tattoo:** 8844 **Bull**
 Nichols Extra K205 #
K C F Bennett Southside *
16430862 K C F Miss 208 S11 #
 Baldrige Waylon W34 *
2XL Opal 5933 *
16430862 EC Objective N2189
 Nichols Extra H6 #
 Nichols Black Heiress F346
 Bon View New Design 208 #
 K C F Miss 338 P14 #
 GAR-EGL Protege #+*
 Baldrige Blackcap T163 *
 G A R New Design 5050 #+
 G A R Objective N2189 +

CED	BW	WW	YW	RADG	SC	DOC	HP	CEM	MILK	MH
+3	+3.8	+95	+161	+24	+1.14	+33	+11.0	+11	+28	+9
CW	MARB	RE	FAT	\$W	\$F	\$B				
+74	+76	+97	-.016	+87.92	+129.97	+187.36				

AGI	CED	BW	WW	YW	DMI	YH	SC	DOC	HP	CEM	MILK	MW	MH	CW	Marb	RE	Fat	Tend
85	98	6	2	100	17	51	10	25	81	7	5	17	7	15	17	7	65	

- BW 90 lbs.

- The donor dam, 2XL Opal 5933 (Lot 11) earned her entrance into the 2XL breeding program and donor team with individual performance of BWR 100, WWR 124, YWR 115, RE ratio 104, Rib Fat ratio 94 and Backfat ratio 62. Her 723 lb 205-day wt without creep remains the record at 2XL. She ranks in the elite top 1% for WW, YW, Doc, CW, RE, \$F and \$B and top 3% or better for RADG and \$W. Moreover, she is the #11 \$B value progeny-proven daughter of Baldrige Waylon W34 in the entire breed.
- No proven sire in the Angus database can match the WW and YW EPD combination of KCF Bennett Southside at his accuracy.
- **Both bulls rank in the top 1% for WW, YW, CW, \$W, \$F and \$B. Lot 110A is also in the top 1% for RADG.**
- **Lot 110A is the #1 \$B offspring (bull/cow/parent/non-parent) of KCF Bennett Southside in the breed!**

Fall Cows With Elite ET Calves



2XL Olive 6083 • Lot 112



2XL Blackcap 6055 • Lot 113

112 2XL Olive 6083

Born: 09/28/16 *18865267 Tattoo: 6083 Cow

A A R Ten X 7008 S A #*
2XL TenX 4350 +*
 17903146 LaGrand Lassy 2227

S S Objective T510 OT26 #*
Chair Rock Objective 0083 +*
 16960136 Chair Rock Predestined 7076 +

Mytty In Focus #*
 A A R Lady Kelton 5551 #
 Rito Revenue 5M2 of 2536 Pre #+*
 Hoff Lassy S C 125 688 #
 S S Traveler 6807 T510 #
 S S Miss Rita R011 7R8
 G A R Predestined #*
 Chair Rock T510 Trv 2110 +



CED	BW	WW	YW	RADG	SC	DOC	HP	CEM	MILK	MH
+2	+3.2	+51	+95	I+.17	I+.26	+16	+9.4	+5	+28	I-0.1
CW	MARB	RE	FAT	\$W	\$F	\$B				
+29	+90	+36	+024	+43.80	+49.81	+113.44				

- Will be AI bred on 11-24-18 to Byergo Titus 6340.
- **Sells with ET calf at side from the mating reported in Lot 112A.**
- Dam's Production: NR 5@97, YR 5@96, IMF 3@106, Rib Fat 3@83, Rump Fat 3@ 85. Calving Interval 6@367 days. She sells as Lot 154.
- Maternal sister sells as Lot 49.
- Her sire is a member of the same flush that produced two Midland Bull Test graduates and he is a maternal brother to the featured Lots 12,13 and 14.

112A 2XL Identified 8883

Born: 08/30/18 +*19231018 Tattoo: 8883 Bull

Koupals B&B Identity #*
Mill Brae Identified 4031 *
 17928462 Mill Brae Pro Blackcap 1092 *

K C F Bennett Southside *
2XL Clova Pride 6113 +*
 18605255 Blackstone Pride 3003 *

Sitz Upward 307R #
 B&B Erica 605 #
 GAR-EGL Protege #+*
 Mill Brae FL Blackcap 5002
 Nichols Extra K205 #
 K C F Miss 208 S11 #
 A A R Ten X 7008 S A #*
 RRR Pride 0198*



CED	BW	WW	YW	RADG	SC	DOC	HP	CEM	MILK	MH
+11	+2	+72	+127	+20	+1.14	+17	+15.2	+14	+21	+9
CW	MARB	RE	FAT	\$W	\$F	\$B				
+57	+1.20	+36	+028	+69.20	+86.87	+166.68				

AGI	CED	BW	WW	YW	DMI	YH	SC	DOC	HP	CEM	MILK	MW	MH	CW	Marb	RE	Fat	Tend
36	21	3	4	56	15	50	25	11	52	53	48	33	10	8	75	74	10	

- BW 74 lbs., BWR 93.

- The donor dam is an EPD outlier ranking in the top 2% or better for WW, YW, \$W and \$B. In addition, she posts a DOC EPD of +25 in the top 5% of current dams. The grandam, Blackstone Pride 3003 (Lot 1), was selected as the high-selling heifer of the 2014 Blackstone Cattle Co sale. The Clova Pride family descends from the \$150,000 valued Stevenson Clova Pride 6253, a long-time featured donor in the 44 Farms and Stevenson programs.
- Mill Brae Identified 4061 is a B&B Identity son with astonishing calving ease credentials and ten EPDs and \$value indexes in the top 10% or better. The Identified heifer calves in the 2XL herd have been phenotypic standouts.
- The Lot 113A heifer ranks in the top 5% or better for \$W, \$F, \$G, \$QG and is one of only two daughters of "Identified" with a \$B over +200, \$B while Lot 112A bull ranks in the top 10% or better for the same \$value traits.

113 2XL Blackcap 6055

Born: 10/08/16 19118196 Tattoo: 6055 Cow

A A R Ten X 7008 S A #*
2XL TenX 4350 +*
 17903146 LaGrand Lassy 2227

Connealy Consensus 7229 #*
SandPoint Blackcap 2455
 17580386 SandPoint Blackcap 9251

Mytty In Focus #*
 A A R Lady Kelton 5551 #
 Rito Revenue 5M2 of 2536 Pre #+*
 Hoff Lassy S C 125 688 #
 Connealy Consensus #*
 Blue Lilly of Conanga 16
 G A R New Design 5050 #+
 G A R Expectation N514 +



CED	BW	WW	YW	RADG	SC	DOC	HP	CEM	MILK	MH
+1	+2.9	+46	+87	+20	-.09	+19	+10.5	+7	+22	+1
CW	MARB	RE	FAT	\$W	\$F	\$B				
+26	+78	+75	+001	+41.33	+45.61	+113.81				

AGI	CED	BW	WW	YW	DMI	YH	SC	DOC	HP	CEM	MILK	MW	MH	CW	Marb	RE	Fat	Tend
66	58	93	55	90	46	82	80	21	43	67	82	57	84	15	34	55	29	

- Will be AI bred on 11-24-18 to Byergo Titus 6340.
- **Sells with ET calf at side from the mating reported in Lot 113A.**
- Dam's Production: NR 4@96, YR 4@102. REA 3@112, Rump Fat 3@ 92. Calving Interval 5@367 days. She sells as Lot 111.
- Maternal brother sells as Lot 172. Maternal sister sells as Lot 133.
- Maternal grandsire, Connealy Consensus 7229 is one of the most popular Pathfinder® sires in the commercial and registered business. He is a low birth weight bull whose sons are making their way into AI studs and his daughters are topping sales nationwide.

113A 2XL Clova Pride 8955

Born: 09/07/18 +*19231020 Tattoo: 8955 Cow

Koupals B&B Identity #*
Mill Brae Identified 4031 *
 17928462 Mill Brae Pro Blackcap 1092 *

K C F Bennett Southside *
2XL Clova Pride 6113 +*
 18605255 Blackstone Pride 3003 *

Sitz Upward 307R #
 B&B Erica 605 #
 GAR-EGL Protege #+*
 Mill Brae FL Blackcap 5002
 Nichols Extra K205 #
 K C F Miss 208 S11 #
 A A R Ten X 7008 S A #*
 RRR Pride 0198 *



CED	BW	WW	YW	RADG	SC	DOC	HP	CEM	MILK	MH
+5	+2.0	+77	+138	+30	+87	+25	+16.5	+12	+29	+1.0
CW	MARB	RE	FAT	\$W	\$F	\$B				
+77	+1.03	+1.02	-.030	+76.39	+109.23	+202.93				

AGI	CED	BW	WW	YW	DMI	YH	SC	DOC	HP	CEM	MILK	MW	MH	CW	Marb	RE	Fat	Tend
75	87	1	1	94	15	43	18	1	43	11	9	7	1	20	10	17	38	

- BW 70 lbs., BWR 90.

Fall Cows With Elite ET Calves



PA WCLC Blackcap R465-2610 • Lot 114



GAR High Design 191 • Lot 115

114 PA WCLC Blackcap R465-2610

Born: 01/30/12 ***17243492** **Tattoo:** 2610 **Cow**

G A R Predestined #*
PA Power Tool 9108 #+*
 16381311 Shamrocks Beebee Queen 3095 *

Bon View New Design 1407 #
River Hills EXT Precsn R465 #+
 15507513 L C R Asbury Precision 124 +

B/R New Design 036 #
 G A R Ext 4206 #+
 Bon View New Design 208 #
 Shamrock's Beebe Queen 1823 #
 B/R New Design 036 #
 Bon View Pride 664
 G A R Precision 1680 #
 G A R Ext 2104 +

CED	BW	WW	YW	RADG	SC	DOC	HP	CEM	MILK	MH
+13	-0.2	+40	+84	+15	+49	+26	+4.9	+11	+34	+5
CW		MARB		RE		FAT		\$W		\$B
+32		+.94		+.29		+.035		+45.87		+114.73

AGI	CED	BW	WW	YW	DMI	YH	SC	DOC	HP	CEM	MILK	MW	MH	CW	Marb	RE	Fat	Tend
AGI	19	28	95	74	59	85	43	22	94	71	8	50	51	81	15	82	73	86

- Will be AI bred on 11-24-18 to 2XL Fortress 7126.
- **Sells with ET calf at side from the mating reported in Lot 114A.**
- Production: BR 3@95, NR 3@102, YR 2@99. IMF 6@109, Rib Fat 6@99.
- Dam's Production: BR 6@95, NR 6@109, YR 6@103, IMF 29@104, Rump Fat 29@96.
- Daughters sell as Lots 28, 55, and 125.
- She produced a "Ten X" son that represented 2XL Cattle Co at the 2015 Midland Bull Test and was selected by Errol Redger, Hardin MT.
- Previously utilized in the 2XL donor program, 2610 produced three herd replacements and is a fourth-generation embryo transplant descending from the \$300,000 GAR Ext 2104, dam of the famed GAR Precision 2536 recognized as the breed's queen of \$Beef.
- Three daughters in the herd record a collective nursing ratio of 5@102.

114A 2XL Epic 8910 [NHC]

Born: 09/03/18 **+Commercial** **Tattoo:** 8910 **Bull**

Varilek Product 2010 04 *
3F Epic 4631
 17950219 Zebo Queen 1072

A A R Ten X 7008 S A #*
Blackstone Pride 3003 *
 17485974 RRR Pride 0198 *

Connealy Final Product #*
 Varilek Pearl 0006 014
 EF Complement 8088 #*
 EXG Blackcap 6247 PPC
 Mytty In Focus #*
 A A R Lady Kelton 5551#
 Sitz Upward 307R #
 44 Pride 8173 +*

Sires EPD's															
CED	BW	WW	YW	RADG	SC	DOC	HP	CEM	MILK	MH	CW	MARB	RE	\$W	\$B
+12	-2	+88	+154	+25	+91	+24	+11.2	+15	+25	+6	+72	+85	+42	+81.84	+184.45

Dams EPD's															
CED	BW	WW	YW	RADG	SC	DOC	HP	CEM	MILK	MH	CW	MARB	RE	\$W	\$B
+0	+3.6	+78	+135	+26	+1.86	+22	+11.5	+9	+26	+9	+62	+61	+61	+68.20	+171.85

AGI	CED	BW	WW	YW	DMI	YH	SC	DOC	HP	CEM	MILK	MW	MH	CW	Marb	RE	Fat	Tend
AGI	40	54	1	2	86	33	27	27	34	76	61	19	24	2	52	33	71	54

- BW 78 lbs., BWR 100.
- These bulls are ET maternal brothers to 2XL Generation X 5226 (Lot 1B) who was selected as part of the "World Champion Pen of Three" at the 2016 Midland Bull Test where he finished with a 131 ADG ratio, a 119 IMF ratio and a 111 Midland feed efficiency ratio against some of the top bulls in the country. Among the many sons of VAR Generation 2100 in the breed, "Gen X" ranks #5 for WW, #7 for YW and #9 for #B. Another brother, 2XL Fortress 7126 is the #1 non-parent son of KCF Bennett Fortress in the breed for WW, #2 for YW and #5 for \$B value. "Fortress 7126" was selected by Platte Valley Farms, Helena MT at \$10,000.
- These bulls are NHC and sell without registration papers.

115 G A R High Design 191 [DDC]

Born: 08/09/11 ***17056737** **Tattoo:** 191 **Cow**

Bon View New Design 1407 #
GAR High Design
 14692325 Gar Precision 007 +

B/R Ambush 28 #+
G A R Ambush 0H15 +*
 16648721 Goode Objective 544

B/R New Design 036 #
 Bon View Pride 664
 G A R Precision 1680 #
 Gar Top Cap 156 +
 Rockn D Ambush 1531 #
 B/R Ruby of Tiffany 8250 +
 S S Objective T510 0T26 #*
 Goode Expectaion 226

CED	BW	WW	YW	RADG	SC	DOC	HP	CEM	MILK	MH
+14	+0	+53	+90	+17	+0.3	+11	+14.1	+12	+34	-1
CW		MARB		RE		FAT		\$W		\$B
+41		+.97		+.58		-.003		+69.82		+145.60

AGI	CED	BW	WW	YW	DMI	YH	SC	DOC	HP	CEM	MILK	MW	MH	CW	Marb	RE	Fat	Tend
AGI	1	2	84	95	23	64	91	65	28	23	5	97	96	60	18	43	61	99

- Will be AI bred on 11-24-18 to Byergo Titus 6340.
- **Sells with ET calf at side from the mating reported in Lot 115A.**
- Production: BR 4@99, NR 4@105, YR 4@103. IMF 3@105, REA 3@110. Calving Interval 6@361 days.
- Dam's Production: BR 1@91, NR 1@103, YR 1@101. REA 2@105, Rib Fat 2@78, Rump Fat 2@100.
- Daughter sells as Lot 124.
- She recorded individual performance of BWR 91, WWR 103, YWR 101 and RE ratio 105.

115A 2XL Epic 8891 [NHC]

Born: 09/11/18 **+Commercial** **Tattoo:** 8891 **Bull**

Varilek Product 2010 04 *
3F Epic 4631
 17950219 Zebo Queen 1072

A A R Ten X 7008 S A #*
Blackstone Pride 3003 *
 17485974 RRR Pride 0198 *

Connealy Final Product #*
 Varilek Pearl 0006 014
 EF Complement 8088 #*
 EXG Blackcap 6247 PPC
 Mytty In Focus #*
 A A R Lady Kelton 5551#
 Sitz Upward 307R #
 44 Pride 8173 +*

Sires EPD's															
CED	BW	WW	YW	RADG	SC	DOC	HP	CEM	MILK	MH	CW	MARB	RE	\$W	\$B
+12	-2	+88	+154	+25	+91	+24	+11.2	+15	+25	+6	+72	+85	+42	+81.84	+184.45

Dams EPD's															
CED	BW	WW	YW	RADG	SC	DOC	HP	CEM	MILK	MH	CW	MARB	RE	\$W	\$B
+0	+3.6	+78	+135	+26	+1.86	+22	+11.5	+9	+26	+9	+62	+61	+61	+68.20	+171.85

AGI	CED	BW	WW	YW	DMI	YH	SC	DOC	HP	CEM	MILK	MW	MH	CW	Marb	RE	Fat	Tend
AGI	24	47	1	1	99	36	6	38	10	33	65	34	11	1	55	56	77	16

- BW 94 lbs., BWR 100.

2XL Fall Cow/Calf Pairs



2XL Opal 4033

Lot 116



2XL Opal 7933

Daughter of Lot 116 that sells as Lot 78

116 2XL Opal 4033

Born: 09/10/14 18096438 Tattoo: 4033 Cow

O C C Emblazon 854E #+
B C Mid Emblazon 854E 702 #+
 14394786 Gibbet Hill Mignonne E37

G A R New Design 5050 #+
EC Objective N2189
 17283201 G A R Objective N2189 +

D H D Traveler 6807 #
 Dixie Erica of C H 1019
 Papa Equator 2928 #
 Gibbet Hill Mignonne TR 29
 B/R New Design 036 #
 G A R Precision 706
 S S Objective T510 OT26 #*
 G A R Predestined N765 +



CED	BW	WW	YW	RADG	SC	DOC	HP	CEM	MILK	MH	
+14	-1.5	+57	+97	1+.22	1+.22	+17	1+8.0	+6	+28	+4	
CW		MARB		RE		FAT		\$W		\$B	
+36		+.58		+.84		+.005		+62.81		+58.80	

- Will be AI bred on 11-24-18 to Poss Achievement.
- Production: BR 2@100, NR 2@98, YR 1@110.
- Dam's Production: BR 4@96, NR 4@114, YR 4@107, IMF 4@106, REA 4@108. Calving Interval 5@369 days. She sells as Lot 149.
- Daughter sells as Lot 78. Maternal sister sells as Lot 11.
- "4033" went off the charts when she posted individual performance of BWR 85, WWR 116, YWR 112 and RE ratio 128.
- Her 2017 daughter mimics her mother's growth attributes with a WWR 110, YWR 110 and IMF ratio 117 and also posts seven EPD and \$value traits in the top 3% or better among non-parent cows.

116A 2XL Magnitude 8833

Born: 09/01/18 19233147 Tattoo: 8833 Bull

K C F Bennett Southside *
Mead Magnitude *
 18543414 Mead Primrose N198 *

B C Mid Emblazon 854E 702 #+
2XL Opal 4033
 18096438 EC Objective N2189

Nichols Extra K205 #
 K C F Miss 208 S11 #
 Plattemere Weigh Up K360 *
 Mead Primrose K247 #
 O C C Emblazon 854E #+
 Gibbet Hill Mignonne E37
 G A R New Design 5050 #+
 G A R Objective N2189 +



CED	BW	WW	YW	RADG	SC	DOC	HP	CEM	MILK	MH	
+19	-2.0	+66	+119	+1.9	+4.1	+30	+10.4	+15	+36	+4	
CW		MARB		RE		FAT		\$W		\$B	
+34		+.73		+.80		-.020		+79.01		+76.58	

AGI	CED	BW	WW	YW	DMI	YH	SC	DOC	HP	CEM	MILK	MW	MH	CW	Marb	RE	Fat	Tend
1	6	12	15	96	76	61	41	22	91	5	50	77	43	35	10	18	43	

- BW 88 lbs.
- Herd sire prospect with top1% CED, top 3% BW, top 10% YW, top 1% \$W. This is an excellent calving ease prospect as well with a CED +19, BW -2.0 and YW +119.

117 EC Coalition 269

Born: 09/21/12 #17643669 Tattoo: 269 Cow

K C F Bennett Coalition SCC #
Stenberg Coalition 509 *
 15452104 M Parl

G A R New Design 5050 #+
G A R 5050 New Design 239 +
 16496632 G A R Objective N716 +

Sitz Alliance 6595 #
 Pleasant Pill of Conanga #
 E P Traveler 415
 Miss April 403
 B/R New Design 036 #
 G A R Precision 706
 S S Objective T510 OT26 #*
 G A R 616 Rito 1062



CED	BW	WW	YW	RADG	SC	DOC	HP	CEM	MILK	MH	
+4	+0.7	+55	+102	+23	+8.0	+27	+9.4	+7	+31	+1	
CW		MARB		RE		FAT		\$W		\$B	
+36		+.63		+.27		+.033		+63.17		+125.18	

- Will be AI bred on 11-24-18 to Bar R Jet Black 5063.
- Production: NR 3@107, YR 3@106. Calving Interval 5@363 days.
- Dam's Production: BR 1@100, NR 1@99, YR 1@100.
- Jeff Peace, Princeton MO selected her 2016 son at \$3000, while her first three were retained and sold as bulls.
- Her sire, Stenberg Coalition 509 is considered a foremost sire of range efficient cattle. He has proven to be a frame reducer while enhancing growth. His son, Stenberg Coalition 972 is unmatched in the breed with a double-digit CED, negative BW, top 1% WW, YW, RADG, \$W, \$F and a negative mature weight and height.
- Pathfinder® dam.

117A 2XL Connie 8969

Born: 08/23/18 19232840 Tattoo: 8969 Cow

Nichols Extra H6 #
 Nichols Black Heiress F346
 Bon View New Design 208 #
 K C F Miss 338 P14 #
 K C F Bennett Coalition SCC #
 M Parl

Stenberg Coalition 509 *
EC Coalition 269 #
 17643669 G A R 5050 New Design 239 +

G A R New Design 5050 #+
 G A R Objective N716 +



CED	BW	WW	YW	RADG	SC	DOC	HP	CEM	MILK	MH	
-1	+3.5	+76	+139	+32	+1.60	+33	+9.6	+7	+24	+7	
CW		MARB		RE		FAT		\$W		\$B	
+64		+.41		+.80		-.052		+68.25		+107.75	

AGI	CED	BW	WW	YW	DMI	YH	SC	DOC	HP	CEM	MILK	MW	MH	CW	Marb	RE	Fat	Tend
90	89	10	10	92	11	42	19	36	67	33	24	13	6	51	29	3	58	

- BW 84 lbs.
- Top 5% or better for WW, YW, RADG, Doc, CW, Fat, \$W, \$F, and \$B.

2XL Fall Cow/Calf Pairs

2XL LGL Lilly 6819

Lot 119



2XL LGL Lilly 4919

Dam of Lot 119



118 2XL Eileenmere 6816

Born: 08/30/16 18865268 Tattoo: 6816 Cow

A A R Ten X 7008 S A #*
2XL TenX 4350 +*
17903146 LaGrand Lassy 2227

S A V 8180 Traveler 004 #
Fabius Eileenmere 0516
17733638 Fabius Eileenmere 5316

Mytty In Focus #*
A A R Lady Kelton 5551 #
Rito Revenue 5M2 of 2536 Pre #+*
Hoff Lassy S C 125 688 #
Sitz Traveler 8180 #
Boyd Forever Lady 8003 +
S A V 8180 Traveler 004 #
Fabius Eileenmere 3116

CED	BW	WW	YW	RADG	SC	DOC	HP	CEM	MILK	MH
+7	+7	+53	+96	I+.18	I+.72	+15	+11.8	+12	+28	I+.2
CW		MARB	RE	FAT	\$W	\$F	\$B			
+32		+44	+46	+039	+53.03	+51.25	+104.94			

- Will be AI bred on 11-24-18 to Poss Achievement.
- Dam's Production: BR 3@97, NR 3@101, YR 3@101, REA 2@102, Rump Fat 2@ 97. Calving Interval 5@362 days.
- Maternal sister sells as Lot 34
- A first-calf heifer from a double-bred to SAV 8180 Traveler 004 dam.
- Her sire is a member of the same flush that produced two Midland Bull Test graduates and he is a maternal brother to the featured Lots 12,13 and 14.



119 2XL LGL Lilly 6819

Born: 09/02/16 18866421 Tattoo: 6819 Cow

Koupals B&B Identity #*
Mill Brae Identified 4031 *
17928462 Mill Brae Pro Blackcap 1092 *

S S Fast Track M719 #
2XL LGL Lilly 4919 +*
18096411 LaGrand Lassy 2227

Sitz Upward 307R #
B&B Erica 605 #
GAR-EGL Protege #+*
Mill Brae FL Blackcap 5002
Mytty In Focus #*
S S Miss Objective 0T26 5J5
Rito Revenue 5M2 of 2536 Pre #+*
Hoff Lassy S C 125 688 #



CED	BW	WW	YW	RADG	SC	DOC	HP	CEM	MILK	MH
+10	+0.2	+64	+116	I+.20	I+1.17	+22	+10.9	+7	+28	I+.4
CW		MARB	RE	FAT	\$W	\$F	\$B			
+51		+1.10	+57	+032	+61.72	+789.18	+162.13			

- Will be AI bred on 11-24-18 to Bar R Jet Black 5063.
- Maternal brother sells as Lot 7919.
- Dam's Production: NR 2@115, YR 2@111, IMF 2@103, Rib Fat 2@90. Calving Interval 3@367 days. She sells as Lot 14.
- Maternal sister sells as Lot 163.
- She earned her admittance to the 2XL breeding program with outstanding individual performance BWR 100, WWWR 114, YWR 111 and IMF ratio 110.
- Her dam is an ET daughter of SS Fast Track M719 from a "Rito Revenue" sired dam descending from a Pathfinder® grandam of the Hoff Lassy family. She is among three flush sisters that sell as Lots 12, 13 and 14.
- Her "Weigh Up" maternal brother is a headliner in the fall bulls.



118A 2XL Image Maker 8916

Born: 08/30/18 19232810 Tattoo: 8916 Bull

Hero 6267 of R R 2418 #
H A Image Maker 0415 #+
13739532 H A Rito Blackcap 9038

2XL TenX 4350 +*
2XL Eileenmere 6816
18865268 Fabius Eileenmere 0516

R R Hero 6267 #
R R Everelda Entense 0413
H 96 Rito 2100 7371
H 96 Blackcap 3835
A A R Ten X 7008 S A #*
LaGrand Lassy 2227
S A V 8180 Traveler 004 #
Fabius Eileenmere 5316

CED	BW	WW	YW	RADG	SC	DOC	HP	CEM	MILK	MH
+9	+9	+57	+98	NA	NA	I+.9	I+11.7	+11	+31	NA
CW		MARB	RE	FAT	\$W	\$F	\$B			
I+33		I+.25	I+.36	I+.018	+57.24	+55.64	+102.50			

- BW 76 lbs, BWR 99.



119A 2XL LGL Lilly 8919

Born: 08/31/18 *19231077 Tattoo: 8919 Cow

EF Commando 1366 #
Baldridge Bronc +*
18229425 Baldridge Isabel Y69 *

Mill Brae Identified 4031 *
2XL LGL Lilly 6819 *
18866421 2XL LGL Lilly 4919 +*

EF Complement 8088 #*
Riverbend Young Lucy W1470
Styles Upgrade J59 #*
Baldridge Isabel T935 +
Koupals B&B Identity #*
Mill Brae Pro Blackcap 1092 *
S S Fast Track M719 #
LaGrand Lassy 2227



CED	BW	WW	YW	RADG	SC	DOC	HP	CEM	MILK	MH
+11	-1.3	+57	+90	+11	+.54	+1.07	+24	+9.4	+40	+2
CW		MARB	RE	FAT	\$W	\$F	\$B			
+30		+1.01	+41	+041	+75.68	+35.56	+113.53			

- BW 70 lbs., BWR 94.
- Breed-leading CED and BW attributes are passed down from her sire, the \$157,000 Baldridge Bronc.

2XL Fall Cow/Calf Pairs



2XL Helga 6861 • Lot 120



2XL Chloe 6872 • Lot 121

120 2XL Helga 6861 [DDC]
 Born: 08/29/16 18865269 Tattoo: 6861 Cow

G A R Prophet #+*
G A R Prophet A226*
 17433340 G A R Predestined A0042 +

GAR High Design
G A R High Design 1461 +
 17056858 G A R Objective 2848 +

C R A Bextor 872 5205 608 #
 G A R Objective 1885 +
 G A R Predestined #*
 G A R 5050 New Design G246 +
 Bon View New Design 1407 #
 Gar Precision 007 +
 S S Objective T510 OT26 #*
 G A R Predestined N705 +

CED	BW	WW	YW	RADG	SC	DOC	HP	CEM	MILK	MH
+7	+2.5	+52	+93	+0.3	+5.0	+17	+10.3	+9	+32	+4
CW	MARB	RE	FAT	\$W	\$F	\$B				
+32	+1.36	+35	+0.41	+54.78	+28.27	+109.72				

AGI	CED	BW	WW	YW	DMI	YH	SC	DOC	HP	CEM	MILK	MW	MH	CW	Marb	RE	Fat	Tend
42	48	66	51	100	26	41	18	76	24	7	51	38	61	1	88	98	58	

- Will be AI bred on 11-24-18 to RAML Rangefinder 7536.
- Dam's Production: NR 4@106, YR 4@104, IMF 3@114, REA 3@105, Rump Fat 3@99. Calving Interval 5@372 days. She sells as Lot 151.
- Maternal sister sells as Lot 88.
- She was retained in the herd after posting individual performance measures that featured a WWR 113 and YWR 108.
- A maternal brother was selected by Jared Richman, Humeston IA at \$4000.

121 2XL Chloe 6872 [DDC]
 Born: 09/05/16 18865270 Tattoo: 6872 Cow

G A R Prophet #+*
G A R Prophet A226*
 17433340 G A R Predestined A0042 +

Stenberg Coalition 509 *
EC Coalition 272 #
 17643670 G A R Predestined 888 +

C R A Bextor 872 5205 608 #
 G A R Objective 1885 +
 G A R Predestined #*
 G A R 5050 New Design G246 +
 K C F Bennett Coalition SCC #
 M Parl
 G A R Predestined #*
 G A R Retail Product L1174 +

CED	BW	WW	YW	RADG	SC	DOC	HP	CEM	MILK	MH
+3	+2.7	+65	+110	+12	+9.5	+28	+6.2	+8	+24	+4
CW	MARB	RE	FAT	\$W	\$F	\$B				
+37	+1.18	+11	+0.76	+63.10	+66.15	+128.64				

AGI	CED	BW	WW	YW	DMI	YH	SC	DOC	HP	CEM	MILK	MW	MH	CW	Marb	RE	Fat	Tend
93	90	16	28	92	82	42	9	97	70	73	88	78	36	5	84	100	73	

- Will be AI bred on 11-24-18 to 2XL Generation X 5226.
- Dam's Production: NR 3@115, YR 3@106. Calving Interval 5@364 days. She sells as Lot 145.
- Her admission the 2XL herd roster was predicated with individual performance of BWR 97, WWR 113, YWR 111, IMF ratio 107 and RE ratio 100.

120A 2XL Helga 8961 [DDP]
 Born: 09/23/18 19229686 Tattoo: 8961 Cow

Plattmeyer Weigh Up K360 *
2XL Weigh Up 6237 +*
 18605264 2XL LGL Lilly 4133 +*

G A R Prophet A226 *
2XL Helga 6861
 18865269 G A R High Design 1461 +

Sitz Upward 307R #
 Barbara of Plattmeyer 337 #
 S S Fast Track M719 #
 LaGrand Lassy 2227
 G A R Prophet #+*
 G A R Predestined A0042
 GAR High Design
 G A R Objective 2848 +

CED	BW	WW	YW	RADG	SC	DOC	HP	CEM	MILK	MH
+8	+2.4	+60	+105	+1.13	+1.16	+17	+11.5	+10	+29	+3
CW	MARB	RE	FAT	\$W	\$F	\$B				
+44	+1.02	+51	+0.29	+59.04	+56.07	+141.43				

- BW 78 lbs.

121A 2XL Weigh Up 8072
 Born: 10/01/18 19229689 Tattoo: 8072 Bull

Plattmeyer Weigh Up K360 *
2XL Weigh Up 6237 +*
 18605264 2XL LGL Lilly 4133 +*

G A R Prophet A226 *
2XL Chloe 6872
 18865270 EC Coalition 272 #

Sitz Upward 307R #
 Barbara of Plattmeyer 337 #
 S S Fast Track M719 #
 LaGrand Lassy 2227
 G A R Prophet #+*
 G A R Predestined A0042 +
 Stenberg Coalition 509 *
 G A R Predestined 888 +

CED	BW	WW	YW	RADG	SC	DOC	HP	CEM	MILK	MH
+9	+1.3	+65	+109	+1.18	+1.38	+23	+9.4	+11	+25	+3
CW	MARB	RE	FAT	\$W	\$F	\$B				
+47	+0.93	+40	+0.47	+65.46	+67.72	+149.84				

- BW 74 lbs, BWR 96.
- He ranks in the top 2% for \$W and top 10% for \$B among non-parent bulls.

2XL Fall Cow/Calf Pairs



2XL Lucy 6876 • Lot 122



2XL Fab Rachel 6930 • Lot 123

122 2XL Lucy 6876

Born: 08/27/16 18866423 Tattoo: 6876 Cow

Koupals B&B Identity #*
Mill Brae Identified 4031*
 17928462 Mill Brae Pro Blackcap 1092 *

PA Power Tool 9108 #+*
2XL Lucy 4976
 18096403 EC Lucy 276

Sitz Upward 307R #
 B&B Erica 605 #
 GAR-EGL Protege #+*
 Mill Brae FL Blackcap 5002
 G A R Predestined #*
 Shamrocks Beebee Queen 3095*
 WMR Timeless 458 #
 Thomas Lucy 6586 +



CED	BW	WW	YW	RADG	SC	DOC	HP	CEM	MILK	MH
+15	-.3	+53	+92	+13	+.88	+21	+14.0	+13	+26	+5
CW	MARB	RE	FAT	\$W	\$F	\$B				
+26	+1.20	+39	+0.01	+58.61	+47.34	+113.72				

AGI	CED	BW	WW	YW	DMI	YH	SC	DOC	HP	CEM	MILK	MW	MH	CW	Marb	RE	Fat	Tend
12	38	71	66	59	13	15	39	26	37	32	68	50	82	11	85	97	2	

- Will be AI bred on 11-24-18 to 2XL Fortress 7126.
- Dam's Production: NR 1@104, YR 1@106, IMF 1@117, REA 1@105. Calving Interval 3@370 days. She sells as Lot 137
- She recorded individual performance of WWR 104, YWR 106, IMF ratio 117 and RE ratio 105 prior to her induction into the 2XL breeding program.
- Maternal grandsire, PA Power Tool 9108 is a Genex growth and carcass trait sire with top 1% \$W value and Pathfinder® status.

122 A 2XL Epic 8876 [NHC]

Born: 08/30/18 Commerical Tattoo: 8876 Bull

Varilek Product 2010 04*
3F Epic 4631
 17950219 Zebo Queen 1072

Mill Brae Identified 4031*
2XL Lucy 6876
 18866423 2XL Lucy 4976

Connealy Final Product #*
 Varilek Pearl 0006 014
 EF Complement 8088 #*
 EXG Blackcap 6247 PPC
 Koupals B&B Identity #+
 Mill Brae Pro Blackcap 1092*
 PA Power Tool 9108 #+*
 EC Lucy 276

Sires EPD's															
CED	BW	WW	YW	RADG	SC	DOC	HP	CEM	MILK	MH	CW	MARB	RE	\$W	\$B
+12	-.2	+88	+154	+25	+91	+24	+11.2	+15	+25	+6	+72	+85	+42	+81.84	+184.45

Dams EPD's															
CED	BW	WW	YW	RADG	SC	DOC	HP	CEM	MILK	MH	CW	MARB	RE	\$W	\$B
+15	-.4	+53	+92	+13	+.88	+21	+14.0	+13	+25	+5	+26	+120	+39	+58.61	+113.72

AGI	CED	BW	WW	YW	DMI	YH	SC	DOC	HP	CEM	MILK	MW	MH	CW	Marb	RE	Fat	Tend
14	28	55	33	59	37	14	56	20	7	77	34	36	48	38	74	83	67	

- BW 72 lbs, BWR 94.
- This son of "Epic" is NHC and sells without registration papers.

123 2XL Fab Rachel 6930

Born: 09/15/16 18865271 Tattoo: 6930 Cow

G A R Prophet #+*
G A R Prophet A226*
 17433340 G A R Predestined A0042 +

Poss Total Impact 745 #
Fabius Rachel 8130-3830
 17777065 Fabius Rachel 8130 +

C R A Bextor 872 5205 608 #
 G A R Objective 1885 +
 G A R Predestined #*
 G A R 5050 New Design G246 +
 TC Total 410 #
 Poss Blackcap 5116
 Hyline Right Time 338 #
 Rachel 13 BJBT of Woodlawn

CED	BW	WW	YW	RADG	SC	DOC	HP	CEM	MILK	MH
+6	+1.9	+49	+85	NA	NA	+19	+10.3	+11	+23	-1.1
CW	MARB	RE	FAT	\$W	\$F	\$B				
+19	+1.15	+51	+0.28	+44.87	+37.52	+101.06				

- Will be AI bred on 11-24-18 to 2XL Fortress 7126.
- Dam's Production: BR 3@97, NR 3@102, YR 3@98, IMF 1@122, REA 1@106, Rib Fat 1@100. Calving Interval 4@357 days. She sells as Lot 142.
- Maternal sister sells as Lot 82.
- She was a standout for ultrasound with an IMF ratio 122, RE ratio 106 and Rib Fat ratio 100.
- Maternal grandsire, Poss Total Impact 745, is the now-deceased Accelerated Genetics sire with only limited semen available. He was a former #1 \$B sire that has a unique pedigree to most high \$B genetics.

123 A 2XL Weigh Up 8030

Born: 10/16/18 19236076 Tattoo: 8030 Bull

Plattemere Weigh Up K360*
2XL Weigh Up 6237 +*
 18605264 2XL LGL Lilly 4133 +*

G A R Prophet A226*
2XL Fab Rachel 6930
 18865271 Fabius Rachel 8130-3830

Sitz Upward 307R #
 Barbara of Plattemere 337 #
 S S Fast Track M719 #
 LaGrand Lassy 2227
 G A R Prophet #+*
 G A R Predestined A0042 +
 Poss Total Impact 745 #
 Fabius Rachel 8130 +



CED	BW	WW	YW	RADG	SC	DOC	HP	CEM	MILK	MH
I+9	I+1.5	I+57	I+99	NA	NA	I+18	I+11.6	I+12	I+25	NA
CW	MARB	RE	FAT	\$W	\$F	\$B				
I+37	I+.92	I+.60	I+.023	+50.92	+57.50	+136.95				

- BW 83 lbs.

2XL Fall Cow/Calf Pairs



2XL Heidi 6991 • Lot 124



2XL Precision 5923 • Lot 125

124 2XL Heidi 6991 [DDC]
 Born: 09/14/16 *18865272 Tattoo: 6991 Cow

G A R Prophet #+*
G A R Prophet A226*
 17433340 G A R Predestined A0042 +
 G A R High Design
G A R High Design 191*
 17056737 G A R Ambush 0H15 +*

C R A Bextor 872 5205 608 #
 G A R Objective 1885 +
 G A R Predestined #*
 G A R 5050 New Design G246 +
 Bon View New Design 1407 #
 Gar Precision 007 +
 B/R Ambush 28 #+
 Goode Objective 544



CED	BW	WW	YW	RADG	SC	DOC	HP	CEM	MILK	MH	
+10	+1.8	+57	+103	+21	-.33	+29	+11.6	+10	+34	-.1	
CW		MARB		RE		FAT		\$W		\$F	\$B
+43		+1.07		+.98		+0		+73.50		+61.83	+154.42

AGI	CED	BW	WW	YW	DMI	YH	SC	DOC	HP	CEM	MILK	MW	MH	CW	Marb	RE	Fat	Tend
6	15	60	71	76	40	96	11	50	47	3	99	84	36	9	10	78	49	

- Will be AI bred on 11-24-18 to Byergo Titus 6340.
- Dam's Production: BR 4@99, NR 4@105, YR 4@103, IMF 3@105, REA 3@110. Calving Interval 6@361 days. She sells as Lot 115.
- This first-calf heifer was an individual performance champion among her 44 contemporaries posting a WWR 106, YWR 103, IMF ratio 112, RE ratio 115, Rib Fat ratio 77 and Rump Fat ratio 96.

125 2XL Precision 5923
 Born: 09/10/15 +18869814 Tattoo: 5923 Cow

Mytty In Focus #*
A A R Ten X 7008 S A #*
 15719841 A A R Lady Kelton 5551 #
 PA Power Tool 9108 #+*
PA WCLC Blackcap R465-2610 +*
 17243492 River Hills EXT Precsn R465 #+

S A F Focus of E R #
 Mytty Countess 906
 S A V Adaptor 2213
 H S A F Lady Kelton 504B +
 G A R Predestined #*
 Shamrocks Beebee Queen 3095 *
 Bon View New Design 1407 #
 L C R Asbury Precision 124 +



CED	BW	WW	YW	RADG	SC	DOC	HP	CEM	MILK	MH	
+10	+7	+55	+109	+23	+82	+16	+8.3	+11	+30	+7	
CW		MARB		RE		FAT		\$W		\$F	\$B
+41		+.97		+.37		+.024		+51.51		+73.47	+142.91

- Will be AI bred on 11-24-18 to 2XL Generation X 5226.
- Production: BR 1@100, NR 1@106, YR 1@105. REA 1@113, Rump Fat 1@92. Calving Interval 2@353 days.
- Dam's Production: BR 3@95, NR 3@102, YR 2@99, IMF 6@109, Rib Fat 6@99. She sells as Lot 114. Daughter sells as Lot 87. Maternal sisters sell as Lots 28 and 55.
- 5923 is a flush sister to 2XL TenX 4263, member of the 2015 Midland Bull Test group for 2XL Cattle Co that was selected by Errol Redger, Hardin MT.

124 A 2XL Weigh Up 8991 [DDC]
 Born: 09/29/18 19229688 Tattoo: 8991 Bull

Plattemere Weigh Up K360 *
2XL Weigh Up 6237 +*
 18605264 2XL LGL Lilly 4133 +*
 G A R Prophet A226 *
2XL Heidi 6991 *
 18865272 G A R High Design 191 *

Sitz Upward 307R #
 Barbara of Plattemere 337 #
 S S Fast Track M719 #
 LaGrand Lassy 2227
 G A R Prophet #+*
 G A R Predestined A0042 +
 G A R High Design
 G A R Ambush 0H15 +*



CED	BW	WW	YW	RADG	SC	DOC	HP	CEM	MILK	MH	
+8	+3.1	+64	+113	+23	+74	+23	+12.3	+10	+31	+0	
CW		MARB		RE		FAT		\$W		\$F	\$B
+50		+.88		+.85		+.009		+64.81		+77.51	+164.21

- BW 87 lbs.
- Top 10% for \$W and \$B, top 15% for \$F and \$QG.

125 A 2XL Epic 8923 [NHC]
 Born: 09/10/18 Commerical Tattoo: 8923 Bull

Varilek Product 2010 04 *
3F Epic 4631
 17950219 Zebo Queen 1072
 A A R Ten X 7008 S A #*
2XL Precision 5923 +
 18869814 PA WCLC Blackcap R465-2610 +*

Connealy Final Product #*
 Varilek Pearl 0006 014
 EF Complement 8088 #*
 EXG Blackcap 6247 PPC
 Mytty In Focus #*
 A A R Lady Kelton 5551 #
 PA Power Tool 9108 #+*
 River Hills EXT Precsn R465 #+

Sires EPD's															
CED	BW	WW	YW	RADG	SC	DOC	HP	CEM	MILK	MH	CW	MARB	RE	\$W	\$B
+12	-2	+88	+154	+25	+91	+24	+11.2	+15	+25	+6	+72	+85	+42	+81.84	+184.45

Dams EPD's															
CED	BW	WW	YW	RADG	SC	DOC	HP	CEM	MILK	MH	CW	MARB	RE	\$W	\$B
+10	+7	+55	+109	+23	+82	+16	+8.3	+11	+30	+7	+41	+97	+37	+51.51	+142.91

- BW 85 lbs.
- This son of "Epic" is NHC and sells without registration papers.

2XL Fall Cow/Calf Pairs



2XL Olivia 5925 • Lot 126



2XL Winnifred 5929 • Lot 127

126 2XL Olivia 5925
 Born: 09/02/15 18478807 Tattoo: 5925 Cow

Connealy Consensus #*
Connealy Earnan 076E #+*
 16969555 Brazila of Conanga 3991 839A +*
 G A R Prediction +
EC Objective T357
 17283195 G A R Objective T357 +

KMK Alliance 6595 187 #
 Blinda of Conanga 004
 Connealy Tobin
 Breesha of Conanga 1251 *
 G A R Predestined #*
 G A R Precision 191 +
 S S Objective T510 0T26 #*
 G A R H141 Precision 03 +



CED	BW	WW	YW	RADG	SC	DOC	HP	CEM	MILK	MH
+1	+3.7	+59	+101	NA	NA	+15	+11.6	+8	+24	+0.1
CW	MARB	RE	FAT	\$W	\$F	\$B				
+36	+61	+39	+0.16	+52.43	+59.78	+125.21				

- Will be AI bred on 11-24-18 to Byergo Titus 6340.
- Production: BR 1@97, NR 1@107, YR 1@103. Calving Interval 2@351 days.
- Dam's Production: BR 3@97, NR 3@99, YR 2@97. Calving Interval 4@363 days.
- Daughter Sells as Lot 92.
- Her first-born daughter was a performance standout in her contemporary group.

127 2XL Winnifred 5929
 Born: 09/04/15 18478382 Tattoo: 5929 Cow

GAR-EGL Protege #+*
Baldrige Waylon W34 *
 16476949 Baldrige Blackcap T163 *
 S S Objective T510 0T26 #*
G A R Objective 2529 +
 16496830 Rita 5M19 of 2V9 Predestined +*

Rito 112 of 2536 Rito 616 #+*
 L B 6807 Isabel 339
 Woodhill Foresight #+
 Baldrige Blackcap P326
 S S Traveler 6807 T510 #
 S S Miss Rita R011 7R8
 G A R Predestined #*
 Rita 2V9 of 2536 1407 +*



CED	BW	WW	YW	RADG	SC	DOC	HP	CEM	MILK	MH
+7	+1.9	+57	+106	+20	+56	+24	+9.3	+13	+15	+2
CW	MARB	RE	FAT	\$W	\$F	\$B				
+37	+97	+34	-0.01	+42.82	+63.21	+132.95				

- Will be AI bred on 11-24-18 to 2XL Fortress 7126.
- Production: BR 1@90, NR 1@81, YR 1@94. Calving Interval 2@332 days.
- Dam's Production: BR 4@93, NR 4@102, YR 4@102, IMF 4@104. Calving Interval 5@355 days. She sells as Lot 156.
- This "Waylon" daughter posted individual performance of BWR 94, WWR 101, YWR 104 and IMF ratio 102. She conceived each of her first two services to AI sires and records a calving interval of 332 days.
- Daughter sells as Lot 98.

126 A 2XL Olivia 8025
 Born: 10/08/18 19257295 Tattoo: 8025 Cow

V A R Generation 2100 *
2XL Generation X 5226 +*
 18226189 Blackstone Pride 3003 *
 Connealy Earnan 076E #+*
2XL Olivia 5925
 18478807 EC Objective T357

Connealy Consensus 7229 #*
 Sandpoint Blackbird 8809 +*
 A A R Ten X 7008 S A #*
 RRR Pride 0198 *
 Connealy Consensus #*
 Brazila of Conanga 3991 839A +*
 G A R Prediction +
 G A R Objective T357 +



CED	BW	WW	YW	RADG	SC	DOC	HP	CEM	MILK	MH
+1	+3.3	+69	+116	NA	NA	+21	+11.6	+9	+21	+2
CW	MARB	RE	FAT	\$W	\$F	\$B				
+43	+71	+57	+0.15	+62.89	+80.86	+146.95				

- BW 78 lbs, BWR 98.
- Top 10% or better for WW, YW, \$W and \$F among non-parent cows.

127 A 2XL Winnifred 8929
 Born: 09/05/18 19233143 Tattoo: 8929 Cow

K C F Bennett Southside *
Mead Magnitude *
 18543414 Mead Primrose N198 *
 Baldrige Waylon W34 *
2XL Winnifred 5929
 18478382 G A R Objective 2529 +

Nichols Extra K205 #
 K C F Miss 208 S11 #
 Plattemere Weigh Up K360 *
 Mead Primrose K247 #
 GAR-EGL Protege #+*
 Baldrige Blackcap T163 *
 S S Objective T510 0T26 #*
 Rita 5M19 of 2V9 Predestined +*



CED	BW	WW	YW	RADG	SC	DOC	HP	CEM	MILK	MH
+10	+1.7	+72	+132	NA	NA	+31	+12.0	+14	+28	+6
CW	MARB	RE	FAT	\$W	\$F	\$B				
+54	+85	+68	+0.21	+65.96	+109.94	+177.58				

- BW 81 lbs.
- She posts a double-digit CED with YW, Doc, \$F and \$B in the top 2%; WW, CEM, CW, Fat, \$W, \$G, and \$QG in the top 15% or better.

2XL Fall Cow/Calf Pairs



2XL Patricia 5982 • Lot 128



2XL Maid of Bummers 5059 • Lot 129

128 2XL Patricia 5982 [DCC] **Born: 09/07/15** **18478761** **Tattoo: 5982** **Cow**

Connealy Consensus #*
Connealy Earnan 076E #+*
 16969555 Brazila of Conanga 3991 839A +*
 Poss Total Impact 745 #
EC Patricia 282
 17643745 Thomas Patricia 7558 +

KMK Alliance 6595 187 #
 Blinda of Conanga 004
 Connealy Tobin
 Breesha of Conanga 1251 *
 TC Total 410 #
 Poss Blackcap 5116
 B/R New Dimension 7127 #
 Royal Patricia Drcc 2039M



CED	BW	WW	YW	RADG	SC	DOC	HP	CEM	MILK	MH
+2	+2.9	+59	+102	NA	NA	+15	+13.0	+10	+21	+0.0
CW	MARB	RE	FAT	\$W	\$F	\$B				
+40	+67	+33	+045	+52.30	+61.65	+131.44				

- Will be AI bred on 11-24-18 to Bar R Jet Black 5063.
- Production: BR 1@99, NR 1@92. Calving Interval 2@322 days.
- Dam's Production: BR 3@99, NR 3@100, YR 2@102, IMF 2@110. Calving Interval 5@368 days. She sells as Lot 146.
- Maternal sister sells as Lot 138.
- She recorded individual performance of BWR 96, WWR 103 and YWR 103.

129 2XL Maid of Bummers 5059 **Born: 09/22/15** **18477015** **Tattoo: 5059** **Cow**

G A R Prophet #+*
G A R Prophet A226 *
 17433340 G A R Predestined A0042 +
 S A V Mandan 5664 #+
Fabius Maid of Bummers 0059
 17685496 Fabius Maid of Bummers 0359 +

C R A Bextor 872 5205 608 #
 G A R Objective 1885 +
 G A R Predestined #*
 G A R 5050 New Design G246 +
 S A V 8180 Traveler 004 #
 S A V Abigale 0451
 Krugerrand of Donamere 490 #
 Meadow Mist Div 950-035

CED	BW	WW	YW	RADG	SC	DOC	HP	CEM	MILK	MH
+4	+3.4	+47	+87	I+1.1	I+6.7	+7	+10.1	+9	+26	+2
CW	MARB	RE	FAT	\$W	\$F	\$B				
+28	+86	+37	+038	+44.83	+31.65	+100.40				

- Will be AI bred on 11-24-18 to RAML Rangefinder 7536.
- Production: BR 1@100, NR 1@92, YR 1@94.
- Dam's Production: NR 5@105, YR 4@105, REA 3@104, Rump Fat 3@ 86. Calving Interval 5@362 days.
- Daughter sells as Lot 97. Maternal brother sells as Lot 164.
- She posted individual performance featuring a WWR 104 and YWR 101 among 35 contemporaries in one of Iowa's most performance cognizant.
- Her maternal brother was selected by Doug and Jerry Arnold, Humeston IA at \$3500.

128 A 2XL Patricia 8982 **Born: 09/08/18** **19255189** **Tattoo: 8982** **Cow**

Plattemere Weigh Up K360 *
2XL Weigh Up 6232 +*
 18605198 EC Mandate 277
 Connealy Earnan 076E #+*
2XL Patricia 5982
 18478761 EC Patricia 282

Sitz Upward 307R #
 Barbara of Plattemere 337 #
 SydGen Mandate 6079 #
 Chair Rock Predestined 7053+
 Connealy Consensus #*
 Brazila of Conanga 3991 839A +*
 Poss Total Impact 745 #
 Thomas Patricia 7558 +



CED	BW	WW	YW	RADG	SC	DOC	HP	CEM	MILK	MH
+1	+3.2	+79	+136	+25	+99	+12	+13.0	+12	+27	+4
CW	MARB	RE	FAT	\$W	\$F	\$B				
+51	+75	+48	-017	+75.45	+101.61	+158.16				

CED	BW	WW	YW	DMI	YH	SC	DOC	HP	CEM	MILK	MW	MH	CW	Marb	RE	Fat	Tend
79	92	3	5	83	27	11	43	9	5	37	6	17	6	25	79	71	28

- BW 89 lbs.
- Her sire is a home-bred EPD champion ranking in the elite top 1% for WW, YW, \$W, \$F and \$B. His dam is a former 2XL donor sired by the ORlgen feature, SydGen Mandate 6079.

129 A 2XL Ragnar 8959 **Born: 09/24/18** ***19256776** **Tattoo: 8959** **Bull**

V A R Discovery 2240 *
2XL Ragnar 5908 +*
 18478439 Erica of Ellston M231
 G A R Prophet A226 *
2XL Maid of Bummers 5059
 18477015 Fabius Maid of Bummers 0059

A A R Ten X 7008 S A #*
 Deer Valley Rita 0308 +*
 Basin Excitement #*
 Erica of Ellston K288
 G A R Prophet #+*
 G A R Predestined A0042 +
 S A V Mandan 5664 #+
 Fabius Maid of Bummers 0359 +



CED	BW	WW	YW	RADG	SC	DOC	HP	CEM	MILK	MH
I+4	I+2.8	I+67	I+120	NA	NA	I+17	I+11.4	I+7	I+31	I+5
CW	MARB	RE	FAT	\$W	\$F	\$B				
I+49	I+82	I+35	I+0.14	+70.17	+90.10	+159.33				

- BW 92 lbs.
- Top 10% or better for WW, YW, Milk, \$W, \$F and \$B among non-parent bulls.

2XL Fall Calving Pairs



2XL Tianna 5070 • Lot 130



2XL Anastasia 5071 • Lot 131

130 2XL Tianna 5070
 Born: 10/01/15 18478217 Tattoo: 5070 Cow

G A R Prophet #+*
G A R Prophet A226 *
 17433340 G A R Predestined A0042 +

WMR Timeless 458 #
EC Timeless 270
 17643773 G A R Objective 407 +

C R A Bextor 872 5205 608 #
 G A R Objective 1885 +
 G A R Predestined #*
 G A R 5050 New Design G246 +
 Leachman Right Time 338-5605 #+
 WMR Blackcap 521
 S S Objective T510 OT26 #*
 G A R Precision 183 #+*



CED	BW	WW	YW	RADG	SC	DOC	HP	CEM	MILK	MH
+10	+2.0	+61	+105	NA	NA	+23	+9.7	+11	+23	+7
CW	MARB	RE	FAT	\$W	\$F	\$B				
+34	+1.01	+61	+0.10	+55.01	+66.56	+136.37				

- Will be AI bred on 11-24-18 to Mill Bar Hickok 7242.
- Production: BR 1@100, NR 1@93, YR 1@105. Daughter sells as Lot 96.
- Dam's Production: BR 3@95, NR 3@99, YR 2@105, REA 2@109. Calving Interval 5@367 days. She sells as Lot 144.
- She recorded astonishing individual performance of BWR 96, WWR 114, YWR 106, RE ratio 116 and Rib Fat ratio 89 to earn a spot on the replacement roster.
- Maternal grandsire, WMR Timeless 458 is an Accelerated Genetics feature that is a growth, muscle and power sire. He topped the Wheeler Mountain Angus Bull Sale at \$32,000 2/3 interest.
- Daughter sells as Lot 96.

131 2XL Anastasia 5071
 Born: 11/05/15 *18478218 Tattoo: 5071 Cow

G A R Prophet #+*
G A R Prophet A226 *
 17433340 G A R Predestined A0042 +

GAR High Design
G A R High Design 3071 *
 17057017 G A R 28 Ambush 1759 #+

C R A Bextor 872 5205 608 #
 G A R Objective 1885 +
 G A R Predestined #*
 G A R 5050 New Design G246 +
 Bon View New Design 1407 #
 Gar Precision 007 +
 B/R Ambush 28 #+
 G A R Objective 1885 +

CED	BW	WW	YW	RADG	SC	DOC	HP	CEM	MILK	MH
+15	+3	+47	+85	+0.7	+33	+23	+10.4	+12	+26	+3
CW	MARB	RE	FAT	\$W	\$F	\$B				
+19	+1.72	+24	+0.80	+50.99	+34.34	+104.85				

CED	BW	WW	YW	DMI	YH	SC	DOC	HP	CEM	MILK	MW	MH	CW	Marb	RE	Fat	Tend
5	25	85	56	83	63	69	39	76	21	55	43	28	91	1	97	100	63

- Will be AI bred on 11-24-18 to 2XL Generation X 5226.
- Production: BR 1@100, NR 1@72. Calving Interval 2@353 days.
- Dam's Production: NR 5@97, YR 4@98. IMF 4@118, Rib Fat 4@84, Rump Fat 4@97. Calving Interval 6@371 days. She sells as Lot 150.
- She dominated her contemporary group with individual performance of WWR 109, YWR 105, IMF ratio 121, RE ratio 106 and Rib Fat ratio 94.
- Her dam recorded an IMF ratio of 114 while three maternal siblings have an average IMF ratio of 130.
- Daughter sells as Lot 95. Maternal sisters sell as Lots 105 and 140.
- She posts the top IMF EPD in the sale at +1.72.

130 A 2XL Tianna 8870
 Born: 09/08/18 19233168 Tattoo: 8870 Cow

DL Sonic 444
DL Dually *
 18608253 DL Incentive 2103 *

G A R Prophet A226 *
2XL Tianna 5070
 18478217 EC Timeless 270

KG Solution 0018 #*
 DL Barbara 792
 DL Incentive 228
 DL Karama 39
 G A R Prophet #+*
 G A R Predestined A0042 +
 WMR Timeless 458 #
 G A R Objective 407 +



CED	BW	WW	YW	RADG	SC	DOC	HP	CEM	MILK	MH
+8	+2.1	+80	+137	NA	NA	+25	+12.1	+10	+19	+5
CW	MARB	RE	FAT	\$W	\$F	\$B				
+50	+1.67	+53	+0.15	+65.45	+113.74	+163.71				

- BW 83 lbs.
- Cutting edge EPDs and \$values rank her in the top 1% for WW, YW, \$F and top 10% for \$W and \$B.

131 A 2XL Anastasia 8071
 Born: 10/13/18 *19256775 Tattoo: 8071 Cow

V A R Generation 2100 *
2XL Generation X 5226 +*
 18226189 Blackstone Pride 3003 *

G A R Prophet A226 *
2XL Anastasia 5071 *
 18478218 G A R High Design 3071 *

Connealy Consensus 7229 #*
 Sandpoint Blackbird 8809 #+*
 A A R Ten X 7008 S A #*
 RRR Pride 0198 #*
 G A R Prophet #+*
 G A R Predestined A0042 +
 GAR High Design
 G A R 28 Ambush 1759 #+*



CED	BW	WW	YW	RADG	SC	DOC	HP	CEM	MILK	MH
+8	+1.6	+63	+108	+1.18	+1.06	+25	+10.9	+11	+22	+3
CW	MARB	RE	FAT	\$W	\$F	\$B				
+35	+1.24	+50	+0.47	+63.93	+69.94	+139.41				

- BW 76 lbs.
- Note her +1.24 Marb EPD in the top 2% of non-parent cows.

2XL Fall Calving Pairs



2XL Margaret 4820 • Lot 132



2XL Blackcap 4855 • Lot 133

132 2XL Margaret 4820
 Born: 08/19/14 *18096401 Tattoo: 4820 Cow

Mytty In Focus #*
S S Fast Track M719 #
 15926857 S S Miss Objective 0T26 5J5

TC Total 410 #
PA Rita T099-2620 +*
 17243496 S V F OA Rita T099 +

S A F Focus of E R #
 Mytty Countess 906
 S S Objective T510 0T26 #*
 S S Miss Diane 1407 H310
 Bon View New Design 208 #
 TC Erica Eileen 2047 +
 Woodhill Foresight #+
 G A R T510 Traveler H93 +



CED	BW	WW	YW	RADG	SC	DOC	HP	CEM	MILK	MH
+11	+0.7	+61	+110	+21	+1.62	+28	+11.8	+11	+41	+4
CW	MARB	RE	FAT	\$W	\$F	\$B				
+44	+58	+48	+005	+74.25	+71.48	+140.57				

AGI	CED	BW	WW	YW	DMI	YH	SC	DOC	HP	CEM	MILK	MW	MH	CW	Marb	RE	Fat	Tend
4	7	71	67	64	46	12	9	86	67	2	56	41	68	42	54	45	92	

- Will be AI bred on 11-24-18 to Bubs Southern Charm AA31.
- Production: NR 2@110, YR 2@106. REA 1@115, Rib Fat 1@94.
- Dam's Production: NR 4@96, YR 2@103. REA 4@101, Rib Fat 4@89. She sells as Lot 36.
- Daughter sells as Lot 85. Maternal sister sells as Lot 50.
- She earned an invitation to the 2XL breeding program with individual performance that featured a WWR 118, YWR 111 and IMF ratio 101.
- Jared Richman, Humeston IA selected her 2016 son at \$5000.

133 2XL Blackcap 4855^[DDC]
 Born: 08/25/14 18399928 Tattoo: 4855 Cow

B/R New Day 454 #*
V A R Reserve 1111 +*
 16916944 Sandpoint Blackbird 8809 +*

Connealy Consensus 7229 #*
SandPoint Blackcap 2455
 17580386 SandPoint Blackcap 9251

Boyd New Day 8005 #+
 B/R Ruby 1224
 Connealy Onward #*
 Riverbend Blackbird 4301 +
 Connealy Consensus #*
 Blue Lilly of Conanga 16
 G A R New Design 5050 #+
 G A R Expectation N514 +



CED	BW	WW	YW	RADG	SC	DOC	HP	CEM	MILK	MH
+3	+2.7	+51	+100	+28	+2.7	+13	+11.4	-2	+22	+1
CW	MARB	RE	FAT	\$W	\$F	\$B				
+23	+73	+79	-.011	+46.34	+68.52	+113.92				

- Will be AI bred on 11-24-18 to Bar R Jet Black 5063.
- Production: NR 2@102, YR 1@101. IMF 1@104. Calving Interval 3@363 days.
- Dam's Production: NR 4@96, YR 4@102, REA 3@112, Rump Fat 3@ 92. Calving Interval 5@367 days. She sells as Lot 111.
- Son sells as Lot 175. Maternal brother sells as Lot 172. Maternal sister sells as Lot 113.
- Her sire, VAR Reserve 1111 is the ABS featured son of the legendary \$500,000 Sandpoint Blackbird 8809 featured in the Vintage and Herbstler Angus programs. Sons of 8809 would also include the \$330,000 1/2 interest VAR Frontier 3011, the \$500,000 valued VAR Generation 2100 and donor dams in the breed's most prominent breeding programs.

132 A 2XL Ragnar 8020
 Born: 09/25/18 *19256777 Tattoo: 8020 Bull

V A R Discovery 2240 *
2XL Ragnar 5908 +*
 18478439 Erica of Ellston M231

S S Fast Track M719 #
2XL Margaret 4820 *
 18096401 PA Rita T099-2620 +*

A A R Ten X 7008 S A #*
 Deer Valley Rita 0308 +*
 Basin Excitement #*
 Erica of Ellston K288
 Mytty In Focus #*
 S S Miss Objective 0T26 5J5
 TC Total 410 #
 S V F OA Rita T099 +



CED	BW	WW	YW	RADG	SC	DOC	HP	CEM	MILK	MH
I+7	I+1.5	I+75	I+132	I+.22	I+1.35	I+28	I+12.4	I+8	I+39	I+.6
CW	MARB	RE	FAT	\$W	\$F	\$B				
I+58	I+.70	I+.44	I-.002	+86.75	+94.48	+161.23				

- BW 76 lbs, BWR 91.
- His sire, 2XL Ragnar 5908 is the #17 \$W sire in the breed and a full brother to 2XL Exploration 5230, the former #1 YW EPD sire in the breed (Exploration remains #4 in the breed).

133 A 2XL Blackcap 8055
 Born: 10/04/18 19256303 Tattoo: 8055 Cow

V A R Generation 2100 *
2XL Generation X 5226 +*
 18226189 Blackstone Pride 3003 *

V A R Reserve 1111 +*
2XL Blackcap 4855
 18399928 SandPoint Blackcap 2455

Connealy Consensus 7229 #*
 Sandpoint Blackbird 8809 +*
 A A R Ten X 7008 S A #*
 RRR Pride 0198 *
 B/R New Day 454 #*
 Sandpoint Blackbird 8809 +*
 Connealy Consensus 7229 #*
 SandPoint Blackcap 9251



CED	BW	WW	YW	RADG	SC	DOC	HP	CEM	MILK	MH
+0	+3.1	+75	+135	+37	+9.1	+23	+12.6	+6	+19	+6
CW	MARB	RE	FAT	\$W	\$F	\$B				
+53	+99	+1.00	+0.05	+64.00	+123.93	+191.63				

- BW 88 lbs.
- Double-bred to the \$4 million producing Sandpoint Blackbird 8809 through two of her most prominent sons, VAR Generation 2100 and VAR Reserve 1111.

2XL Fall Cow/Calf Pairs



2XL Emblynette 4923 • Lot 134



2XL Empress 4940 • Lot 135

134 2XL Emblynette 4923

Born: 09/02/14 18096408 Tattoo: 4923 Cow

Bon View New Design 208 #
TC Total 410 #
 14844711 TC Erica Eileen 2047 +
 HARB Pendleton 765 J H #
Fabius Emblynette 9523
 17688357 Champion Hill EMBLYNETTE5823 +

B/R New Design 036 #
 Bon View Erica 443 #
 Twin Valley Precision E161 #*
 TC Erica Eileen 5116 #+
 S A V Final Answer 0035 #*
 H A R B Black Lady 375 J H #
 S A V Net Worth 4200 #
 S A V Emblynette 7319 #



CED	BW	WW	YW	RADG	SC	DOC	HP	CEM	MILK	MH
+7	+9	+57	+96	NA	+71	+11	NA	+13	+28	+7
CW	MARB	RE	FAT	\$W	\$F	\$B				
+41	+72	+51	+012	+54.27	+51.94	+137.84				

- Will be AI bred on 11-24-18 to Byergo Titus 6340.
- Production: BR 2@93, NR 2@106, YR 2@102. Calving Interval: 3@366 days.
- Dam's Production: BR 3@95, NR 3@102, YR 3@99. IMF 1@117, REA 1@100. Calving Interval: 4@364 days.
- She recorded individual performance of BWR 95, WWR 107, YWR 103, IMF ratio 117, RE ratio 100 and was systematically inducted into the 2XL breeding program.
- Her 2016 son was chosen by Louis Lutz, Powersville MO at \$4000.
- Daughter sells as Lot 83

135 2XL Empress 4940

Born: 09/12/14 18399927 Tattoo: 4940 Cow

S A F Connection #+
SydGen C C & 7 #*
 15330743 SydGen Forever Lady 4087

OSU Concept 9108 +
OSU Empress 1240
 17028297 OSU Empress 9249 +

SVF Gdar 216 LTD #+
 S A F Royal Queen 5084 +
 SydGen 1407 Corona 2016 #*
 S A F Forever Lady 8292 +
 BC 7022 Raven 7965 #
 OSU Empress 6154
 Stevenson MoneyMaker R185 #
 O S U Empress 4123 +



CED	BW	WW	YW	RADG	SC	DOC	HP	CEM	MILK	MH
+10	+8	+50	+93	+23	+04	+28	+12.7	+10	+32	+4
CW	MARB	RE	FAT	\$W	\$F	\$B				
+40	+54	+52	-009	+56.41	+56.63	+136.57				

- Will be AI bred on 11-24-18 to Byergo Titus 6340.
- Production: BR 2@96, NR 2@107, YR 2@105. IMF 1@139, REA 1@103. Calving Interval: 3@367 days.
- Dam's Production: BR 5@100, NR 5@100, YR 4@100, IMF 4@101. Calving Interval: 6@360 days. She sells as Lot 110.
- She posted individual performance of BWR 91, WWR 104, YWR 106 and IMF ratio 103 prior to her induction into the 2XL replacement pen.
- Chris and Sara Jansen, Kellogg IA selected her 2016 son at \$3500. A maternal brother was the \$4000 choice of Jared Richman, Humeston IA.
- Daughter sells as Lot 91. Maternal brother sells as Lot 171.

134A 2XL Epic 8823

Born: 09/01/18 19267192 Tattoo: 8823 Bull

Varilek Product 2010 04 #
3F Epic 4631
 17950219 Zebo Queen 1072

TC Total 410 #
2XL Emblynette 4923
 18096408 Fabius Emblynette 9523

Connealy Final Product #*
 Varilek Pearl 0006 014
 EF Complement 8088 #*
 EXG Blackcap 6247 PPC
 Bon View New Design 208 #
 TC Erica Eileen 2047 +
 HARB Pendleton 765 J H #
 Champion Hill EMBLYNETTE5823 +



CED	BW	WW	YW	RADG	SC	DOC	HP	CEM	MILK	MH
+9	+8	+73	+127	NA	I+.81	I+.17	NA	+13	+27	I+.7
CW	MARB	RE	FAT	\$W	\$F	\$B				
I+.57	I+.78	I+.49	I+.041	+67.30	+99.25	+170.00				

- BW 83 lbs, BWR 99.
- Sired by the ABS /ORlgen breed sensation, 3F Epic 4631 that was the \$50,000 selection of Express Ranches and Sitz Angus from the 2015 Three Forks Sale that went on to be the dominant sire group at 2017 Express Ranches Sale where a son was the \$80,000 top-selling son from the Grand Champion Carload at the 2017 NWSS.

135A 2XL Empress 8940

Born: 09/05/18 19229684 Tattoo: 8940 Cow

V A R Generation 2100 #*
2XL Generation X 5226 +*
 18226189 Blackstone Pride 3003 #*

SydGen C C & 7 #*
2XL Empress 4940
 18399927 OSU Empress 1240

Connealy Consensus 7229 #*
 Sandpoint Blackbird 8809 +*
 A A R Ten X 7008 S A #*
 RRR Pride 0198 #*
 S A F Connection #+
 SydGen Forever Lady 4087
 OSU Concept 9108 +
 OSU Empress 9249 +



CED	BW	WW	YW	RADG	SC	DOC	HP	CEM	MILK	MH
+3	+3.1	+66	+116	I+.26	I+.95	I+.28	I+.2.4	+9	+25	I+.4
CW	MARB	RE	FAT	\$W	\$F	\$B				
I+.46	I+.63	I+.69	I-.001	+56.79	+88.11	+156.95				

- BW 91 lbs.
- Her dam is a fourth-generation descendant of the famed OSU Empress 6079.
- A full sister posted a WWR 107 and YWR 104. She sells as Lot 91.

2XL Fall Cow/Calf Pairs



2XL Sterling Lady 4861 • Lot 136



2XL Lucy 4976 • Lot 137

136 2XL Sterling Lady 4861

Born: 09/09/14 **18096398** **Tattoo:** 4861 **Cow**

MOGCK Sure Shot #
Mogck Bullseye #*
 17102085 Mogck Mary 1255

S A V 8180 Traveler 004 #
Fabius Sterling Lady 0361
 17733650 Fabius Sterling Lady 3961

Mytty In Focus #*
 Mogck Black Lass 2065
 K C F Bennett Coalition SCC #
 Mogck Mary C 1757
 Sitz Traveler 8180 #
 Boyd Forever Lady 8003 +
 Birks Dateline 81 +
 Fabius Sterling Lady 9631



CED	BW	WW	YW	RADG	SC	DOC	HP	CEM	MILK	MH
+7	+0.7	+58	+94	+16	+1.13	+31	+16.0	+14	+32	+2
CW	MARB	RE	FAT	\$W	\$F	\$B				
+44	+33	+69	+018	+70.28	+42.15	+122.76				

- Will be AI bred on 11-24-18 to BUBS Southern Charm AA31.
- Individual Performance: BW 76 lbs, BWR 93, 205 Wt. 592 lbs, WWR 112, 365 Wt. 787 lbs, YWR 103.
- Production: BR 2@92, NR 2@102, YR 2@100. REA 1@108, Rib Fat 1@86, Rump Fat 1@96. Calving Interval 3@367 days.
- Dam's Production: BR 5@93, NR 5@106, YR 5@100, REA 3@103, Rib Fat 3@84, Rump Fat 8@ 79. Calving Interval 5@369 days. She sells as Lot 155.
- She recorded individual performance of BWR 93, WWR 112, YWR 103 and RE ratio 111.
- Maternal grandsire, Mogck Bullseye is the \$192,000 sensation best known for adding tremendous muscle and growth to his progeny. No high accuracy sire can meet or exceed Bullseye's combination of superior Docility, \$W, and \$B.
- Daughters sell as Lots 25 and 93. Maternal sisters sell as Lot 37, 99 and 102.

137 2XL Lucy 4976

Born: 09/03/14 **18096403** **Tattoo:** 4976 **Cow**

G A R Predestined #*
PA Power Tool 9108 #+*
 16381311 Shamrocks Beebe Queen 3095 *

WMR Timeless 458 #
EC Lucy 276
 17643776 Thomas Lucy 6586 +

B/R New Design 036 #
 G A R Ext 4206 #+
 Bon View New Design 208 #
 Shamrock's Beebe Queen 1823 #
 Leachman Right Time 338-5605 #+
 WMR Blackcap 521
 Wulfifs Ext 6106 #+
 Thomas Lucy 1739 +



CED	BW	WW	YW	RADG	SC	DOC	HP	CEM	MILK	MH
+5	+3.2	+56	+101	+13	+1.07	+26	+11.9	+6	+30	+6
CW	MARB	RE	FAT	\$W	\$F	\$B				
+36	+72	+51	+016	+51.25	+47.79	+116.19				

- Will be AI bred on 11-24-18 to BUBS Southern Charm AA31.
- Production: NR 1@104, YR 1@106. IMF 1@117, REA 1@105. Calving Interval: 3@370 days.
- Dam's Production: BR 4@96, NR 4@100, YR 3@102, REA 2@100, Rib Fat 2@96, Rump Fat 2@ 71. Calving Interval: 5@366 days. She sells as Lot 147.
- Her sire, PA Power Tool 9108 is a Genex growth and carcass trait sire with top 1% \$W value and Pathfinder® status.
- Daughter sells as Lot 122. Maternal brother sells as Lot 166.

137A 2XL Gen X 8776

Born: 09/06/18 **19229685** **Tattoo:** 8776 **Bull**

V A R Generation 2100 *
2XL Generation X 5226 +*
 18226189 Blackstone Pride 3003 *

PA Power Tool 9108 #+*
2XL Lucy 4976
 18096403 EC Lucy 276

Connealy Consensus 7229 #*
 Sandpoint Blackbird 8809 +*
 A A R Ten X 7008 S A #*
 RRR Pride 0198 *
 G A R Predestined #*
 Shamrocks Beebe Queen 3095 *
 WMR Timeless 458 #
 Thomas Lucy 6586 +



CED	BW	WW	YW	RADG	SC	DOC	HP	CEM	MILK	MH
+3	+4.0	+93	+152	+25	+2.28	+28	+11.2	+6	+26	+8
CW	MARB	RE	FAT	\$W	\$F	\$B				
+62	+48	+83	+006	+84.73	+127.57	+174.05				

AGI	CED	BW	WW	YW	DMI	YH	SC	DOC	HP	CEM	MILK	MW	MH	CW	Marb	RE	Fat	Tend
39	84	2	3	93	32	2	45	46	42	45	8	10	9	45	17	52	51	

- BW 89 lbs.
- Herd sire prospect that ranks in the top 1% for WW, YW, SC, \$W and \$F.
- A definite standout in the 2018 calf crop...this one will catch your eye on sale day. He is the highest WW and YW son of "Gen X" to date



2XL Sterling Lady 6961
 Daughter of Lot 136 that sells as Lot 25

2XL Fall Cow/Calf Pairs



2XL Patricia 4982 • Lot 138



2XL Ariel 4991 • Lot 139

138 2XL Patricia 4982

Born: 09/09/14 18096404 Tattoo: 4982 Cow

G A R Predestined #*
PA Power Tool 9108 #+*
 16381311 Shamrocks Beebe Queen 3095 *

B/R New Design 036 #
 G A R Ext 4206 #+
 Bon View New Design 208 #
 Shamrock's Beebe Queen 1823 #
 TC Total 410 #
 Poss Blackcap 5116
 B/R New Dimension 7127 #
 Royal Patricia Drcc 2039M



Poss Total Impact 745 #
EC Patricia 282
 17643745 Thomas Patricia 7558 +

CED	BW	WW	YW	RADG	SC	DOC	HP	CEM	MILK	MH
+4	+3.0	+53	+98	NA	NA	+22	I+10.8	+6	+30	+4
CW	MARB	RE	FAT	\$W	\$F	\$B				
+39	+99	+54	+020	+50.76	+58.53	+142.15				

- Will be AI bred on 11-24-18 to RAML Rangefinder 7536.
- Production: NR 1@105, YR 1@104.
- Dam's Production: BR 3@99, NR 3@100, YR 2@102, IMF 2@110. Calving Interval: 5@368 days. She sells as Lot 146.
- She stacks seven consecutive Pathfinder® AI sires in her pedigree. A testament to the genetic commitment at 2XL Cattle Co.
- Daughter sells as Lot 94. Maternal sister sells as Lot 128.

139 2XL Ariel 4991 [DDP]

Born: 09/14/14 18096410 Tattoo: 4991 Cow

Summitcrest Complete 1P55 #*
G A R Fruition #+*
 17123488 G A R 5050 New Design A84

C F Right Design 1802 #
 Summitcrest Elba 1M17
 G A R New Design 5050 #+
 G A R Objective A655
 Bon View New Design 1407 #
 Gar Precision 007 +
 S S Objective T510 OT26 #*
 G A R Retail Product H4114 +



GAR High Design
G A R High Design L291 +
 17112657 G A R Objective 3017 +

CED	BW	WW	YW	RADG	SC	DOC	HP	CEM	MILK	MH
+11	+0.1	+54	+95	+19	+11	+22	+10.0	+10	+34	+0.8
CW	MARB	RE	FAT	\$W	\$F	\$B				
+37	+81	+65	-001	+61.81	+49.91	+133.08				

- Will be AI bred on 11-24-18 to S A V International 2020.
- Production: NR 1@106, YR 1@104. REA 1@114.
- Dam's Production: BR 4@94, NR 4@92, YR 3@94. She sells as Lot 60.
- Her sire, GAR Fruition is a Select Sires feature that was the Lot 1 headliner of the 2013 GAR Sale. He excels in growth, maternal, carcass and docility traits.
- Daughter sells as Lot 24.

138A 2XL Patricia 8882

Born: 09/08/18 19233173 Tattoo: 8882 Cow

DL Sonic 444
DL Dually #*
 18608253 DL Incentive 2103 *

KG Solution 0018 *
 DL Barbara 792
 DL Incentive 228
 DL Karama 39
 G A R Predestined #*
 Shamrocks Beebe Queen 3095 *
 Poss Total Impact 745 #
 Thomas Patricia 7558 +



PA Power Tool 9108 #+*
2XL Patricia 4982
 18096404 EC Patricia 282

CED	BW	WW	YW	RADG	SC	DOC	HP	CEM	MILK	MH
+5	+2.8	+77	+134	NA	NA	I+24	NA	+8	+23	I+4
CW	MARB	RE	FAT	\$W	\$F	\$B				
I+52	I+66	I+50	I+020	+64.25	+110.07	+164.46				

- BW 88 lbs.
- She comes out of the first calf-crop by DL Dually who gained national attention as the \$52,500 top-selling bull of the 2017 Lewis Bros Angus sale. He is now an ABS featured, outcross performance sire ranking in the top 1% for WW, YW, \$W and \$F.

139A Heifer Calf

Born: 10/25/18 Pending Tattoo: 8091 Cow

- Parentage testing and registration will be done by sale day and will be added as a supplement.
- Sire Group: 2XL Ragnar 5908 and 2XL Weigh Up 6232
- BW 89 lbs.

2XL Fall Cow/Calf Pairs



2XL Anastasia 4071

Lot 140



2XL Barbaramere 7820

Daughter of Lot 141 that sells as Lot 81.

140 **2XL Anastasia 4071** [DDC]
 Born: 10/29/14 18096405 Tattoo: 4071 Cow

G A R Progress #+*
G A R Momentum *
 17354145 G A R Big Eye 1770 +

GAR High Design
G A R High Design 3071 *
 17057017 G A R 28 Ambush 1759 +*

G A R Predestined #*
 G A R Objective 2345 *
 ALC Big Eye D09N #*
 G A R Objective 3387
 Bon View New Design 1407 #
 Gar Precision 007 +
 B/R Ambush 28 #+
 G A R Objective 1885 +



CED	BW	WW	YW	RADG	SC	DOC	HP	CEM	MILK	MH
+15	-4	+53	+96	+13	+24	+28	+9.5	+11	+39	+5
CW	MARB	RE	FAT	\$W	\$F	\$B				
+37	+1.50	+57	+0.27	+69.07	+44.31	+138.39				

- Will be AI bred on 11-24-18 to S A V International 2020.
- Production: NR 1@100, YR 1@99. Calving Interval: 2@366 days.
- Dam's Production: NR 5@97, YR 4@98, IMF 4@118, Rib Fat 4@84, Rump Fat 4@ 97. Calving Interval: 6@371 days. She sells as Lot 150.
- This is a family of outstanding carcass quality genetics. She posted an IMF ratio 153, her dam 114, and a maternal sister and brother at 121 and 117 respectively.
- Daughter sells as Lot 90. Maternal sisters sell as Lots 105 and 131.

141 **Fabius Barbaramere 3120**
 Born: 10/07/13 17820179 Tattoo: 3120 Cow

Mytty In Focus #*
A A R Ten X 7008 S A #*
 15719841 A A R Lady Kelton 5551 #

TC Aberdeen 759 #
Fabius Barbaramere 1920
 17683639 Fabius Barbaramere 7120-9720

S A F Focus of E R #
 Mytty Countess 906
 S A V Adaptor 2213
 H S A F Lady Kelton 5048 +
 C R A Bextor 872 5205 608 #
 TC Blackbird 4034 #+
 S A V Final Answer 0035 #*
 Fabius Barbie 7120 +



CED	BW	WW	YW	RADG	SC	DOC	HP	CEM	MILK	MH
+4	+2.7	+68	+123	I+28	+1.21	+14	+11.0	+8	+30	+4
CW	MARB	RE	FAT	\$W	\$F	\$B				
+51	+77	+52	+0.25	+69.79	+96.54	+164.26				

- Will be AI bred on 11-24-18 to Byergo Titus 6340.
- Production: NR 2@113, YR 2@109. REA 1@107, Rump Fat 1@100. Calving Interval: 4@365 days.
- Dam's Production: BR 4@99, NR 4@102, YR 4@104, REA 4@105.
- She was a standout among her contemporaries with performance statistics that featured a WWR 107, YWR 106, IMF ratio 104 and RE ratio 101.
- Her 2016 son was chosen by Jared Richman, Humeston IA at \$4500.
- Daughter sells as Lot 81. Maternal sisters sell as Lots 31 and 109.

140A **2XL Anastasia 8871**
 Born: 09/04/18 19229682 Tattoo: 8871 Cow

V A R Generation 2100 *
2XL Generation X 5226 +*
 18226189 Blackstone Pride 3003 *

G A R Momentum *
2XL Anastasia 4071
 18096405 G A R High Design 3071 *

Connealy Consensus 7229 #*
 Sandpoint Blackbird 8809 +*
 A A R Ten X 7008 S A #*
 RRR Pride 0198 *
 G A R Progress #+*
 G A R Big Eye 1770 +
 GAR High Design
 G A R 28 Ambush 1759 +*



CED	BW	WW	YW	RADG	SC	DOC	HP	CEM	MILK	MH
+12	-4	+63	+108	I+20	I+1.04	I+28	I+10.3	+12	+28	I+4
CW	MARB	RE	FAT	\$W	\$F	\$B				
I+44	I+1.11	I+.69	I+0.19	+66.06	+67.29	+154.47				

- BW 74 lbs, BWR 90.
- Top 10% or better for CED, Doc, Marb, \$W, \$G, \$QG and \$B among non-parent cows.

141A **2XL Magnitude 8820**
 Born: 09/04/18 19233152 Tattoo: 8820 Bull

K C F Bennett Southside *
Mead Magnitude *
 18543414 Mead Primrose N198 *

A A R Ten X 7008 S A #*
Fabius Barbaramere 3120
 17820179 Fabius Barbaramere 1920

Nichols Extra K205 #
 K C F Miss 208 S11 #
 Plattemere Weigh Up K360 *
 Mead Primrose K247 #
 Mytty In Focus #*
 A A R Lady Kelton 5551 #
 TC Aberdeen 759 #
 Fabius Barbaramere 7120-9720



CED	BW	WW	YW	RADG	SC	DOC	HP	CEM	MILK	MH
+15	-1.1	+72	+131	NA	I+1.40	I+27	I+13.6	+15	+35	I+.8
CW	MARB	RE	FAT	\$W	\$F	\$B				
I+60	I+.73	I+.75	I-.010	+76.88	+107.95	+181.37				

- BW 68 lbs, BWR 80.
- This is perhaps the greatest BW to YW spread in the sale offering. This young Magnitude son has the statistical prerequisites of a calving ease prospect.

2XL Fall Cow/Calf Pairs



Fabius Rachel 8130-3830 • Lot 142



Fabius Rachel 913-3913 • Lot 143



142 Fabius Rachel 8130-3830

Born: 10/13/13 17777065 Tattoo: 3830 Cow

TC Total 410 #
Poss Total Impact 745 #
15885405 Poss Blackcap 5116

Hyline Right Time 338 #

Fabius Rachel 8130 +
16114477 Rachel 13 BJBT of Woodlawn

Bon View New Design 208 #
TC Erica Eileen 2047 +
Connealy Lead On #
Poss Blackcap 205
Leachman Right Time #+
Hyline Pride 265
Bon View New Design 1407 #
NER Rachel 1355 +



CED	BW	WW	YW	RADG	SC	DOC	HP	CEM	MILK	MH
+5	+1.7	+55	+96	1+.25	1+1.04	+15	+13.2	+12	+22	-.2
CW	MARB	RE	FAT	\$W	\$F	\$B				
+36	+.59	+.73	-.003	+58.70	+54.51	+128.70				

- Will be AI bred on 11-24-18 to 2XL Fortress 7126.
- Production: 3@97, NR 3@102, YR 3@98. IMF 1@122, REA 1@106, Rib Fat 1@100. Calving Interval: 4@357 days.
- Dam's Production: NR 3@98, YR 3@96, REA 3@105.
- Two daughters excelled under ultrasound evaluation as revealed by her progeny ratios.
- Her sire, Poss Total Impact 745 is the now-deceased Accelerated Genetics sire with only limited semen available. He was a former #1 \$B sire that has a unique pedigree to most high \$B genetics.
- Daughters sell as Lots 82 and 123.



143 Fabius Rachel 913-3913

Born: 09/06/13 17777055 Tattoo: 3913 Cow

Mytty In Focus #*
A A R Ten X 7008 S A #*
15719841 A A R Lady Kelton 5551 #

S A V Mandan 5664 #+

Fabius Rachel 913
17118008 Rachel 13 BJBT of Woodlawn

S A F Focus of E R #
Mytty Countess 906
S A V Adaptor 2213
H S A F Lady Kelton 504B +
S A V 8180 Traveler 004 #
S A V Abigale 0451
Bon View New Design 1407 #
NER Rachel 1355 +



CED	BW	WW	YW	RADG	SC	DOC	HP	CEM	MILK	MH
+3	+2.6	+60	+115	+.30	+.39	+16	+12.0	+9	+22	+1.5
CW	MARB	RE	FAT	\$W	\$F	\$B				
+48	+.48	+.73	-.010	+38.03	+84.96	+152.09				

- Will be AI bred on 11-24-18 to Baldridge Bronc.
- Production: NR 3@95, YR 2@98. REA 1@106, Rib Fat 1@93, Rump Fat 1@72. Calving Interval: 3@350 days.
- Dam's Production: NR 5@101, YR 4@103.
- She earned an invitation to the 2XL breeding herd with individual performance of WWR 106, YWR 105 and RE ratio 109. She has since produced four consecutive sons.
- Son sell as Lot 174. Maternal sisters sell as Lots 40 and 66.



142A 2XL Rachel 8930

Born: 08/31/18 19233154 Tattoo: 8930 Cow

K C F Bennett Southside *
Mead Magnitude *
18543414 Mead Primrose N198 *

Poss Total Impact 745 #

Fabius Rachel 8130-3830
17777065 Fabius Rachel 8130 +

Nichols Extra K205 #
K C F Miss 208 S11 #
Plattemere Weigh Up K360 *
Mead Primrose K247 #
TC Total 410 #
Poss Blackcap 5116
Hyline Right Time 338 #
Rachel 13 BJBT of Woodlawn



CED	BW	WW	YW	RADG	SC	DOC	HP	CEM	MILK	MH
+13	-.5	+66	+119	NA	NA	1+26	1+14.2	+15	+31	1+.5
CW	MARB	RE	FAT	\$W	\$F	\$B				
1+53	1+.66	1+.87	1-.022	+69.89	+88.91	+167.75				

- BW 72 lbs, BWR 87.
- A future herd replacement with exciting credentials revealing a balance of high-level calving ease, growth and carcass merit.



143A Bull Calf

Born: 10/26/18 Pending Tattoo: 8013 Bull

- Parentage testing and registration will be done by sale day and will be added as a supplement.
- Sire Group: 2XL Ragnar 5908 and 2XL Weigh Up 6232
- BW 94 lbs.

2XL Fall Cow/Calf Pairs



EC Timeless 270 • Lot 144



EC Coalition 272 • Lot 145

144 EC Timeless 270

Born: 09/14/12 17643773 Freeze Brand: 270 Cow

Leachman Right Time 338-5605 #+
WMR Timeless 458 #
 16226527 WMR Blackcap 521

S S Objective T510 OT26 #*
G A R Objective 407 +
 15823032 G A R Precision 183 +*

Hyline Right Time 338 #
 Leachman Erica 1201 +
 W M R Dateline 210
 W M R Blackcap 043
 S S Traveler 6807 T510 #
 S S Miss Rita R011 7R8
 G A R Precision 1680 #
 G A R New Design 1440 +



CED	BW	WW	YW	RADG	SC	DOC	HP	CEM	MILK	MH
+10	+2.1	+65	+122	I+.14	I+.92	+23	+12.1	+12	+25	+8
CW		MARB	RE	FAT	\$W	\$F	\$B			
+53		+55	+73	-019	+55.50	+76.66	+145.26			

- Will be AI bred on 11-24-18 to Poss Achievement.
- Production: BR 3@95, NR 3@99, YR 2@105. REA 2@109. Calving Interval: 5@367 days.
- Dam's Production: BR 3@100, NR 3@102, YR 3@106. IMF 24@102, REA 24@102, Rib Fat 24@95, Rump Fat 24@97.
- She recorded astonishing individual performance of BWR 100, WWR 106 and YWR 122 among 31 contemporaries.
- Her 2015 daughter in this sale was retained after she posted a BWR 96, WWR 114, YWR 106 and IMF ratio 116. She sells as Lot 130.

145 EC Coalition 272 [DDC]

Born: 09/19/12 #17643670 Freeze Brand: 272 Cow

K C F Bennett Coalition SCC #
Stenberg Coalition 509 *
 15452104 M Parl

G A R Predestined #*
G A R Predestined 888 +
 16290528 G A R Retail Product L1174 +

Sitz Alliance 6595 #
 Pleasant Pill of Conanga #
 E P Traveler 415
 Miss April 403
 B/R New Design 036 #
 G A R Ext 4206 #+
 G A R Retail Product #
 G A R New Design 1381 +



CED	BW	WW	YW	RADG	SC	DOC	HP	CEM	MILK	MH
-2	+3.4	+58	+99	+19	+1.10	+29	+10.0	+5	+30	-3
CW		MARB	RE	FAT	\$W	\$F	\$B			
+38		+74	+00	+069	+66.28	+60.77	+126.53			

- Will be AI bred on 11-24-18 to Byergo Titus 6340.
- Production: NR 3@115, YR 3@106. Calving Interval: 5@364 days.
- Dam's Production: NR 3@93, YR 2@99.
- Her 2016 daughter posted individual performance of BWR 97, WWR 113, YWR 111, IMF ratio 107 and RE ratio 100. She sells as Lot 121.
- Pathfinder® dam.

144A 2XL Tianna 8970

Born: 09/18/18 19261876 Tattoo: 8970 Cow

V A R Generation 2100 *
2XL Generation X 5226 +*
 18226189 Blackstone Pride 3003 *

WMR Timeless 458 #
EC Timeless 270
 17643773 G A R Objective 407 +

Connealy Consensus 7229 #*
 Sandpoint Blackbird 8809 +*
 A A R Ten X 7008 S A #*
 RRR Pride 0198 *
 Leachman Right Time 338-5605 #+
 WMR Blackcap 521
 S S Objective T510 OT26 #*
 G A R Precision 183 +*



CED	BW	WW	YW	RADG	SC	DOC	HP	CEM	MILK	MH
I+6	I+2.5	I+73	I+127	NA	NA	I+25	I+11.8	I+11	I+21	I+.6
CW		MARB	RE	FAT	\$W	\$F	\$B			
I+53		I+.65	I+.78	I-.003	+65.27	+99.25	+167.40			

- **Born Twin with a bull.** Her twin brother was grafted to Lot 152.
- BW 64 lbs. BWR 87.

145A 2XL Chloe 8972

Born: 09/24/18 19256309 Tattoo: 8972 Cow

Plattermere Weigh Up K360 *
2XL Weigh Up 6232 +*
 18605198 EC Mandate 277

Stenberg Coalition 509 *
EC Coalition 272 #
 17643670 G A R Predestined 888 +

Sitz Upward 307R #
 Barbara of Plattermere 337 #
 SydGen Mandate 6079 #
 Chair Rock Predestined 7053 +
 K C F Bennett Coalition SCC #
 M Parl
 G A R Predestined #*
 G A R Retail Product L1174 +



CED	BW	WW	YW	RADG	SC	DOC	HP	CEM	MILK	MH
I+2	I+2.7	I+72	I+124	I+.25	I+.97	I+25	I+9.4	I+8	I+27	I+30
CW		MARB	RE	FAT	\$W	\$F	\$B			
I+51		I+.82	I+.28	I+.034	+73.53	+91.79	+158.18			

- BW 85 lbs.
- She ranks in the top 2% for \$W among non-parent cows in the breed.

2XL Fall Cow/Calf Pairs



EC Patricia 282 • Lot 146



EC Lucy 276 • Lot 147

146 EC Patricia 282 [DDC]
 Born: 09/14/12 17643745 Freeze Brand: 282 Cow
 TC Total 410 #
Poss Total Impact 745 #
 15885405 Poss Blackcap 5116
 B/R New Dimension 7127 #
Thomas Patricia 7558 +
 15744319 Royal Patricia Drcc 2039M
 Bon View New Design 208 #
 TC Erica Eileen 2047 +
 Connealy Lead On #
 Poss Blackcap 205
 B/R New Design 036 #
 B/R Ruby of Tiffany 4117
 Twin Valley Precision E161 #*
 Thomas Patricia 0603



CED	BW	WW	YW	RADG	SC	DOC	HP	CEM	MILK	MH
+4	+2.5	+46	+82	I+.20	I+1.52	+14	+10.9	+12	+24	+4
CW	MARB	RE	FAT	\$W	\$F	\$B				
+35	+77	+43	+036	+37.09	+34.53	+122.53				

- Will be AI bred on 11-24-18 to Byergo Titus 6340.
- Production: 3@99, NR 3@100, YR 2@102. IMF 2@110. Calving Interval: 5@368 days.
- Dam's Production: BR 5@99, NR 5@106, YR 4@102, REA 3@109.
- She stacks six generations of Pathfinder®, AI sires to earn reproductive rights in any progressive breeding program.
- She was the recipient dam that nursed the tremendous Generation 2100 son that headlines the fall yearling bulls as Lot 162.
- This cow had a teat removed as a first calf heifer but has maintained a solid nursing ratio.
- Daughters sell as Lots 128 and 138.

147 EC Lucy 276
 Born: 09/09/12 17643776 Tattoo: 276 Cow
 Leachman Right Time 338-5605 #
WMR Timeless 458 #
 16226527 WMR Blackcap 521
 Wulffs Ext 6106 #
Thomas Lucy 6586
 15342679 Thomas Lucy 1739
 Hyline Right Time 338 #
 Leachman Erica 1201
 W M R Dateline 210
 W M R Blackcap 043
 N Bar Emulation EXT #
 Wulffs Erica Dianna C116
 Sitz Traveler 8180 #
 Thomas Lucy 1041 #

CED	BW	WW	YW	RADG	SC	DOC	HP	CEM	MILK	MH
+8	+2.1	+60	+100	+11	+71	+22	+12.9	+12	+26	+8
CW	MARB	RE	FAT	\$W	\$F	\$B				
+36	+19	+45	+024	+55.78	+47.11	+95.57				

- Will be AI bred on 11-24-18 to BUBS Southern Charm AA31.
- Production: BR 4@96, NR 4@100, YR 3@102. REA 2@100, Rib Fat 2@96, Rump Fat 2@71. Calving Interval 5@366 days.
- She recorded individual performance that featured a WWR 108 and YWR 103.
- Her daughter by "Power Tool" has a progeny NR 1@104. She sells as Lot 137.

146A 2XL GenX 8082
 Born: 09/22/18 19262528 Tattoo: 8082 Cow
 V A R Generation 2100 *
2XL Generation X 5226 +*
 18226189 Blackstone Pride 3003 *
 Poss Total Impact 745 #
EC Patricia 282
 17643745 Thomas Patricia 7558 +
 Connealy Consensus 7229 **
 Sandpoint Blackbird 8809 +*
 A A R Ten X 7008 S A #*
 RRR Pride 0198 *
 TC Total 410 #
 Poss Blackcap 5116
 B/R New Dimension 7127 #
 Royal Patricia Drcc 2039M



CED	BW	WW	YW	RADG	SC	DOC	HP	CEM	MILK	MH
I+3	I+2.8	I+63	I+107	NA	NA	I+21	I+11.4	I+11	I+21	I+4
CW	MARB	RE	FAT	\$W	\$F	\$B				
I+44	I+.76	I+.61	I+.024	+56.18	+68.14	+147.16				

- BW 72 lbs, BWR 87.



2XL Consensus 7776
 Son of Lot 147 that sells as Lot 166

2XL Fall Cow/Calf Pairs



SandPoint Young Lucy 2536 • Lot 148

148 SandPoint Young Lucy 2536
 Born: 09/27/12 17580490 Tattoo: 2536 Cow

Connealy Industry 5634 #
Msar Industry 2160
 16751262 Msar Pride 6541 #
 Quaker Hill Objective 3J15 #
Sandpoint Young Lucy 8086
 16083144 SandPoint Young Lucy 6740 +

Connealy Freightliner #
 Eilera of Conanga 2583
 Stepladder 004 Traveler 484
 Msar Pride 378 #
 S S Objective T510 0T26 #*
 Quaker Hill Queen 1L4 #
 G A R Integrity #+
 B/R Young Lucy 6131

CED	BW	WW	YW	RADG	SC	DOC	HP	CEM	MILK	MH
+8	+1.5	+54	+102	I+.18	+62	+9	+4.2	+8	+14	-1
CW		MARB	RE	FAT	\$W	\$F	\$B			
+33		+24	+39	+009	+43.92	+63.82	+102.05			

- Will be AI bred on 11-24-18 to 2XL Generation X 5226.
- Production: NR 4@88, YR 4@97. Calving Interval: 5@371 days.
- Dam's Production: BR 3@100, NR 3@99, YR 2@103.
- She was in a contemporary group of nearly 400 head at Sandpoint Cattle Co. where she recorded a BWR 96, WWR 108 and YWR 113.
- Her 2015 daughter weaned her first calf posting a NR 1@114.
- Daughters sell as Lots 47 and 84.

148A 2XL Young Lucy 8936
 Born: 09/19/18 19257296 Tattoo: 8936 Cow

V A R Discovery 2240 *
2XL Ragnar 5908 +*
 18478439 Erica of Ellston M231
 Msar Industry 2160
SandPoint Young Lucy 2536
 17580490 Sandpoint Young Lucy 8086

A A R Ten X 7008 S A #*
 Deer Valley Rita 0308 +*
 Basin Excitement #*
 Erica of Ellston K288
 Connealy Industry 5634 #
 Msar Pride 6541 #
 Quaker Hill Objective 3J15 #
 SandPoint Young Lucy 6740 +

CED	BW	WW	YW	RADG	SC	DOC	HP	CEM	MILK	MH
I+6	I+1.9	I+71	I+128	I+.23	I+.99	I+17	I+8.9	I+6	I+25	I+.4
CW		MARB	RE	FAT	\$W	\$F	\$B			
I+52		I+.51	I+.37	I-.001	+71.18	+89.61	+144.49			

- BW 80 lbs, BWR 96.
- She ranks in the top 4% for WW and top 3% for YW and \$W among non-parent cows.



2XL Young Lucy 5036

Daughter of Lot 148 that sells as Lot 47



EC Objective N2189 • Lot 149

149 EC Objective N2189_[DDC]
 Born: 09/19/11 17283201 Tattoo: 133 Cow

B/R New Design 036 #
G A R New Design 5050 #+
 13728513 G A R Precision 706
 S S Objective T510 0T26 #*
G A R Objective N2189 +
 16613547 G A R Predestined N765 +

V D A R New Trend 315 #
 B/R Blackcap Empress 76
 G A R Precision 1680 #
 G A R Ext 2114 +
 S S Traveler 6807 T510 #
 S S Miss Rita R011 7R8
 G A R Predestined #*
 G A R Precision 81



CED	BW	WW	YW	RADG	SC	DOC	HP	CEM	MILK	MH
+10	+8	+65	+117	+25	+76	+31	+6.2	+8	+39	+9
CW		MARB	RE	FAT	\$W	\$F	\$B			
+45		+96	+83	-016	+70.03	+81.20	+158.02			

AGI	CED	BW	WW	YW	DMI	YH	SC	DOC	HP	CEM	MILK	MW	MH	CW	Marb	RE	Fat	Tend
43	45	28	44	94	6	71	3	95	96	4	19	42	39	31	20	33	88	

- Will be AI bred on 11-24-18 to Mill Bar Hickok 7242.
- Production: BR 4@96, NR 4@114, YR 4@107. IMF 4@106, REA 4@108. Calving Interval: 5@369 days.
- Dam's Production: NR 1@102.
- This is the Foundation dam of the "Molly" cow family. Her daughter, 2XL Opal 5933 by "Waylon" is the featured Lot 11 cow that earned her entrance into the 2XL breeding program and donor team with individual performance of BWR 100, WWR 124, YWR 115, RE ratio 104, Rib Fat ratio 94 and Backfat ratio 62. Her 723 lb 205-day wt without creep remains the record at 2XL. Moreover, 5933 is the #1 \$B value progeny-proven daughter of Baldrige Waylon W34 in the entire breed.
- Daughters sell as Lots 11 and 116.

149A 2XL Opal 8933
 Born: 9/27/18 *19229687 Tattoo: 8933 Cow

V A R Generation 2100 *
2XL Generation X 5226 +*
 18226189 Blackstone Pride 3003 *
 G A R New Design 5050 #+
EC Objective N2189
 17283201 G A R Objective N2189 +

Connealy Consensus 7229 #*
 Sandpoint Blackbird 8809 +*
 A A R Ten X 7008 S A #*
 RRR Pride 0198 *
 B/R New Design 036 #
 G A R Precision 706
 S S Objective T510 0T26 #*
 G A R Predestined N765 +



CED	BW	WW	YW	RADG	SC	DOC	HP	CEM	MILK	MH
+5	+2.2	+72	+124	I+.27	I+1.30	I+29	I+8.7	+9	+28	I+.6
CW		MARB	RE	FAT	\$W	\$F	\$B			
I+48		I+.85	I+.82	I-.003	+66.40	+93.83	+164.81			

AGI	CED	BW	WW	YW	DMI	YH	SC	DOC	HP	CEM	MILK	MW	MH	CW	Marb	RE	Fat	Tend
85	85	5	30	94	3	34	8	92	34	32	5	3	9	52	12	72	99	

- BW 86 lbs.
- This maternal sister to the featured Lot 11, 2XL donor dam, 2XL Opal 5933 combines two of the most celebrated cow families in the program.



2XL Opal 5933

Maternal sister to Lot 149A that is featured as Lot 11

2XL Fall Cow/Calf Pairs



GAR High Design 3071 • Lot 150



GAR High Design 1461 • Lot 151

150 G A R High Design 3071 [DDC]

Born: 09/09/11 *17057017 Tattoo: 3071 Cow

Bon View New Design 1407 #
GAR High Design
 14692325 Gar Precision 007 +

B/R Ambush 28 #+
G A R 28 Ambush 1759 +*
 16496761 G A R Objective 1885 +

B/R New Design 036 #
 Bon View Pride 664
 G A R Precision 1680 #
 Gar Top Cap 156
 Rockn D Ambush 1531 #
 B/R Ruby of Tiffany 8250 +
 S S Objective T510 0T26 #*
 G A R 1407 New Design 2232



CED	BW	WW	YW	RADG	SC	DOC	HP	CEM	MILK	MH
+16	-1.6	+54	+104	+15	+33	+29	+14.0	+10	+33	+9
CW		MARB	RE	FAT	\$W	\$F	\$B			
+41		+1.35	+30	+0.26	+59.29	+54.84	+139.64			

AGI	CED	BW	WW	YW	DMI	YH	SC	DOC	HP	CEM	MILK	MW	MH	CW	Marb	RE	Fat	Tend
3	8	87	52	91	7	46	5	27	46	47	5	5	88	2	100	92	61	

- Will be AI bred on 11-24-18 to Bar R Jet Black 5063.
- Production: NR 5@97, YR 4@98. IMF 4@118, Rib Fat 4@84, Rump Fat 4@97. Calving Interval: 6@371 days.
- Dam's Production: NR 1@100, YR 1@104, IMF 58@104, REA 58@100, Rib Fat 58@98.
- She recorded an IMF ratio of 114 while four progeny have an average IMF ratio of 118. All three of her daughters were returned to the herd.
- Her grandam is the dam of Select Sire's GAR Prophet who excels at calving ease, carcass and growth.
- Daughters sell as Lots 105, 131, and 140.

150A 2XL GenX 8971

Born: 09/30/18 *19255188 Tattoo: 8971 Bull

V A R Generation 2100 #
2XL Generation X 5226 +*
 18226189 Blackstone Pride 3003 #

GAR High Design
G A R High Design 3071 *
 17057017 G A R 28 Ambush 1759 +*

Connealy Consensus 7229 #*
 Sandpoint Blackbird 8809 +*
 A A R Ten X 7008 S A #*
 RRR Pride 0198 #*
 Bon View New Design 1407 #
 Gar Precision 007 +
 B/R Ambush 28 #+
 G A R Objective 1885 +



CED	BW	WW	YW	RADG	SC	DOC	HP	CEM	MILK	MH
I+9	I+.7	I+66	I+117	I+.21	I+1.08	I+28	I+12.8	I+10	I+25	I+43
CW		MARB	RE	FAT	\$W	\$F	\$B			
I+46		I+1.06	I+.54	I+.021	+67.28	+81.06	+156.80			

AGI	CED	BW	WW	YW	DMI	YH	SC	DOC	HP	CEM	MILK	MW	MH	CW	Marb	RE	Fat	Tend
74	84	7	6	88	6	9	10	17	33	74	2	1	12	2	47	38	91	

- BW 98 lbs.

151 G A R High Design 1461 [DDC]

Born: 08/14/11 +17056858 Tattoo: 1461 Cow

Bon View New Design 1407 #
GAR High Design
 14692325 Gar Precision 007 +

S S Objective T510 0T26 #*
G A R Objective 2848 +
 16290657 G A R Predestined N705 +

B/R New Design 036 #
 Bon View Pride 664
 G A R Precision 1680 #
 Gar Top Cap 156 +
 S S Traveler 6807 T510 #
 S S Miss Rita R011 7R8
 G A R Predestined #*
 G A R Precision 81



CED	BW	WW	YW	RADG	SC	DOC	HP	CEM	MILK	MH
+12	-.2	+46	+87	+15	-.13	+19	+7.8	+10	+34	+6
CW		MARB	RE	FAT	\$W	\$F	\$B			
+32		+1.20	+50	+0.18	+53.78	+39.49	+126.40			

- Will be AI bred on 11-24-18 to 2XL Generation X 5226.
- Production: NR 4@106, YR @104. IMF 3@114, REA 3@105, Rump Fat 3@99. Calving Interval: 5@372 days.
- Dam's Production: IMF 7@114, Rib Fat 7@83, Rump Fat 7@94.
- Her 2015 son was selected by Jared Richman, Humeston IA at \$4000.
- Her two daughters in the sale both have excellent phenotype.
- Daughters sell as Lots 88 and 120.

151A 2XL Ragnar 8861

Born: 09/24/18 19255187 Tattoo: 8861 Bull

V A R Discovery 2240 #
2XL Ragnar 5908 +*
 18478439 Erica of Ellston M231

GAR High Design
G A R High Design 1461 +
 17056858 G A R Objective 2848 +

A A R Ten X 7008 S A #*
 Deer Valley Rita 0308 +*
 Basin Excitement #*
 Erica of Ellston K288
 Bon View New Design 1407 #
 Gar Precision 007 +
 S S Objective T510 0T26 #*
 G A R Predestined N705 +



CED	BW	WW	YW	RADG	SC	DOC	HP	CEM	MILK	MH
I+8	I+1.0	I+67	I+120	I+.19	I+.48	I+22	I+9.9	I+8	I+35	I+41
CW		MARB	RE	FAT	\$W	\$F	\$B			
I+52		I+.99	I+.42	I+.006	+76.06	+76.95	+156.48			

AGI	CED	BW	WW	YW	DMI	YH	SC	DOC	HP	CEM	MILK	MW	MH	CW	Marb	RE	Fat	Tend
97	94	19	66	85	15	96	7	60	62	57	37	5	38	13	56	69	49	

- BW 88 lbs.
- Top 2% \$W and +1.00 Marb EPD!

2XL Fall Cow/Calf Pairs



Fabius Blackcap 1632 • Lot 152



Fabius Barbaramere 1926 • Lot 153

152 Fabius Blackcap 1632

Born: 10/10/11 19101813 Tattoo: 1632 Cow

S A V Final Answer 0035 #*
Fabius Final Answer 9723
 17679090 Fabius Barbie 7123 +

G A R Integrity #+
Fabius Blackcap 6032
 15905102 Fabius Blackcap 0312 +

Sitz Traveler 8180 #
 S A V Emulous 8145
 Hyline Right Time 338 #
 M B G F Barbaramere 3212
 Bon View New Design 1407 #
 G A R Precision 1019
 Krugerrand of Donamere 490 #
 Fabius Blackcap 3310



CED	BW	WW	YW	RADG	SC	DOC	HP	CEM	MILK	MH
+1	+3.2	+62	+113	+33	+1.30	+16	+8.1	+8	+19	+6
CW		MARB	RE	FAT	\$W	\$F	\$B			
+47		+23	+66	-0.28	+44.11	+86.54	+143.48			

CED	BW	WW	YW	DMI	YH	SC	DOC	HP	CEM	MILK	MW	MH	CW	Marb	RE	Fat	Tend
90	87	6	24	53	9	3	55	84	29	78	3	5	11	93	29	10	49

- Will be AI bred on 11-24-18 to BUBS Southern Charm AA31.
- Production: NR 5@100, YR 4@103. REA 3@101, Rib Fat 3@76, Rump Fat 3@84. Calving Interval: 6@359 days.
- She ranks in the top 10% or better for WW, YW, RADG, SC, CW, RE, Fat, \$F and \$B among Angus dams.
- Her 2017 son made the bull pen with a BWR 100, WWR 101, YWR 101 and RE ratio 105. He sells as Lot 170.
- Her 2018 son died shortly after birth. She is fostering the twin son of Lot 144.

153 Fabius Barbaramere 1926

Born: 05/01/11 17118027 Tattoo: 1926 Cow

Baldrige Kaboom K243 KCF #
Connealy Thunder #
 15148659 Parka of Conanga 241 #

S A V 8180 Traveler 004 #
Fabius Barbaramere 9126 +
 17118022 M B G F Barbaramere 3212

Jauer 353 Traveler 589 27 #
 Pleasanta of Conanga 736
 Bon View Bando 598 #
 Partina of Conanga 6237
 Sitz Traveler 8180 #
 Boyd Forever Lady 8003 +
 Lemmon Newline C804 #+
 M B G F Barbaramere 145

CED	BW	WW	YW	RADG	SC	DOC	HP	CEM	MILK	MH
+5	+1.1	+49	+90	+22	+59	+21	+8.4	+11	+25	+0
CW		MARB	RE	FAT	\$W	\$F	\$B			
+31		+44	+37	-0.01	+54.77	+43.66	+104.47			

- Will be AI bred on 11-24-18 to BUBS Southern Charm AA31.
- Production: BR 4@98, NR 4@96, YR 3@98. IMF 3@110, Rib Fat 3@84, Rump Fat 3@85. Calving Interval: 6@360 days.
- Dam's Production: BR 2@100, NR 2@100, YR 2@100.
- Her sire, Connealy Thunder, was the \$160,000 top seller at the 2006 Connealy Angus Sale and is a sub-zero BW sire that ranks very high for docility, heifer pregnancy and calving ease.
- Daughter sells as Lot 33.

152A 2XL GenX 8070

Born: 09/18/18 19261875 Tattoo: 8070 Bull

V A R Generation 2100 #
2XL Generation X 5226 +*
 18226189 Blackstone Pride 3003 #

WMR Timeless 458 #
EC Timeless 270
 17643773 G A R Objective 407 +

Connealy Consensus 7229 #*
 Sandpoint Blackbird 8809 #*
 A A R Ten X 7008 S A #*
 RRR Pride 0198 #*
 Leachman Right Time 338-5605 #+
 WMR Blackcap 521
 S S Objective T510 OT26 #*
 G A R Precision 183 #*



CED	BW	WW	YW	RADG	SC	DOC	HP	CEM	MILK	MH
I+6	I+2.5	I+73	I+127	NA	NA	I+25	I+11.8	I+11	I+21	I+6
CW		MARB	RE	FAT	\$W	\$F	\$B			
I+53		I+.65	I+.78	I-.003	+65.27	+99.25	+167.40			

- BW 72 lbs, BWR 100.
- Born twin with a cow. His true dam and twin sister sell as Lots 144 and 144A.

153A 2XL Barbaramere 8926

Born: 09/19/18 19257301 Tattoo: 8926 Cow

Plattmeyer Weigh Up K360 #
2XL Weigh Up 6232 +*
 18605198 EC Mandate 277

Connealy Thunder #
Fabius Barbaramere 1926
 17118027 Fabius Barbaramere 9126 +

Sitz Upward 307R #
 Barbara of Plattmeyer 337 #
 SydGen Mandate 6079 #
 Chair Rock Predestined 7053 +
 Baldrige Kaboom K243 KCF #
 Parka of Conanga 241 #
 S A V 8180 Traveler 004 #
 M B G F Barbaramere 3212



CED	BW	WW	YW	RADG	SC	DOC	HP	CEM	MILK	MH
I+5	I+1.6	I+68	I+119	I+27	I+72	I+22	I+8.7	I+11	I+24	I+4
CW		MARB	RE	FAT	\$W	\$F	\$B			
I+47		I+.66	I+.45	I-.002	+68.28	+82.01	+147.88			

- BW 78 lbs, BWR 94.
- Her sire was held for in-herd use after he posted an astounding 790 lb 205 day Wt and 1358 lb 365 day Wt (ET).

2XL Fall Cow/Calf Pairs



Chair Rock Objective 0083 • Lot 154

154 Chair Rock Objective 0083

Born: 08/30/10 +*16960136 Tattoo: 0083 Cow

S S Traveler 6807 T510 #
S S Objective T510 0T26 #*
 13776378 S S Miss Rita R011 7R8

G A R Predestined #*
Chair Rock Predestined 7076 +
 16046693 Chair Rock T510 Trv 2110 +

D H D Traveler 6807 #
 S S Miss Hi Spade A114 #
 S S Rito Rito R76 R011
 S S Miss Ultress U56
 B/R New Design 036 #
 G A R Ext 4206 #+
 S S Traveler 6807 T510 #
 G A R Pinnacle 280 +

CED	BW	WW	YW	RADG	SC	DOC	HP	CEM	MILK	MH
+6	+2.1	+45	+79	+1.15	+1.15	+12	+6.2	+3	+25	-0.2
CW	MARB	RE	FAT	\$W	\$F	\$B				
+19	+1.17	+23	+0.09	+46.30	+27.20	+96.79				

- Will be AI bred on 11-24-18 to 2XL Fortress 7126.
- Production: NR 5@97, YR 5@96. IMF 3@106, Rib Fat 3@83, Rump Fat 3@85. Calving Interval 6@367 days.
- Dam's Production: BR 3@97, NR 3@105, YR 2@104, IMF 7@110, Rib Fat 7@97.
- This embryo transplant daughter of "Objective" posted a 127 IMF ratio. Her first-born son was selected by Tuell Cattle, Windsor CO.
- Daughters sell as Lots 49 and 112.



Fabius Sterling Lady 0361 • Lot 155

155 Fabius Sterling Lady 0361

Born: 09/08/10 17733650 Tattoo: 0361 Cow

Sitz Traveler 8180 #
S A V 8180 Traveler 004 #
 13512009 Boyd Forever Lady 8003 +

Birks Dateline 81 +
Fabius Sterling Lady 3961
 14640172 Fabius Sterling Lady 9631

G D A R Traveler 71 #
 Sitz Everelda Entense 1137
 A A R New Trend #
 S V F Forever Lady 57D
 Vermilion Dateline 7078 #
 Clearwater Erica 17
 Krugrand of Donamere 490 #
 Fabius Sterling Lady 631

CED	BW	WW	YW	RADG	SC	DOC	HP	CEM	MILK	MH
+9	+1.1	+48	+79	+1.19	+4.0	+16	+12.3	+14	+25	+3
CW	MARB	RE	FAT	\$W	\$F	\$B				
+31	+0.04	+40	+0.04	+48.03	+36.36	+86.01				

- Will be AI bred on 11-24-18 S A V International 2020.
- Production: BR 5@93, NR 5@106, YR 5@100. REA 3@103, Ri Fat 3@84, Rump Fat 3@79. Calving Interval: 5@369 days.
- Four daughters of this cow were retained in the herd. The two eldest have weaned three calves with an average nursing ratio of 102.
- Her first-born was a son that posted an enviable BWR 92, WWR 120, YWR 110, IMF ratio 101 and RE ratio 101. He was retained for in-herd use and several daughters remain in the herd with perfect udders.
- Daughters sell as Lots 37,99,102 and 136.

154A 2XL Ragnar 8983

Born: 09/25/18 *19256778 Tattoo: 8983 Bull

V A R Discovery 2240 *
2XL Ragnar 5908 +*
 18478439 Erica of Ellston M231

S S Objective T510 0T26 #*
Chair Rock Objective 0083 +*
 16960136 Chair Rock Predestined 7076 +

A A R Ten X 7008 S A #*
 Deer Valley Rita 0308 +*
 Basin Excitement #*
 Erica of Ellston K288
 S S Traveler 6807 T510 #
 S S Miss Rita R011 7R8
 G A R Predestined #*
 Chair Rock T510 Trv 2110 +



CED	BW	WW	YW	RADG	SC	DOC	HP	CEM	MILK	MH
I+5	I+2.2	I+66	I+116	I+.19	I+.61	I+9.0	I+4	I+31	I+31	I+.3
CW	MARB	RE	FAT	\$W	\$F	\$B				
I+43	I+.98	I+.29	I-.001	+71.14	+70.16	+140.30				

- BW 89 lbs.

155A Bull Calf

Born: 10/24/18 Pending Tattoo: 8061 Bull

- Parentage testing and registration will be done by sale day and will be added as a supplement.
- Sire Group: 2XL Ragnar 5908 and 2XL Weigh Up 6232
- BW 84 lbs.

2XL Fall Cow/Calf Pairs



GAR Objective 2529 • Lot 156

157

Fabius Barbaramere 1122

Born: 04/07/11 +17117907 Tattoo: 1122 Cow

Boyd On Target 1083 #
Stevenson Moneymaker R185 #
 15003238 Stevenson Clova Pride L888 #

S A F 598 Bando 5175 #+
 Boyd Forever Lady 7095 +
 VDAR Ambush 2478
 Stevenson Clova Pride 712H
 B/R New Design 036 #
 White Fence Pride H1
 O C C Blockbuster 862B +
 Circle A Barbaramere 4125



Lemmon Newline C804 #+
M B G F Barbaramere 3212
 14610745 M B G F Barbaramere 145

CED	BW	WW	YW	RADG	SC	DOC	HP	CEM	MILK	MH
-5	+4.2	+54	+100	+25	+1.20	+11	+10.4	-2	+17	+4
CW	MARB	RE	FAT	\$W	\$F	\$B				
+31	+4.2	+32	+0.06	+37.37	+68.18	+115.18				

- Will be AI bred to 2XL Generation X 5226.
- Production: NR 4@98, YR 2@99. IMF 1@131, REA 1@106, Rib Fat 1@100, Rump Fat 1@100. Calving Interval 6@350 days.
- Dam's Production: IMF 4@103, REA 4@100.
- She was the recipient dam of a spring 2018 ET heifer calf (Lot 64).

156

G A R Objective 2529

Born: 09/05/09 +16496830 Tattoo: 2529 Cow

S S Traveler 6807 T510 #
S S Objective T510 0T26 #*
 13776378 S S Miss Rita R011 7R8

D H D Traveler 6807 #
 S S Miss Hi Spade A114 #
 S S Rito Rito R76 R011
 S S Miss Ultress U56
 B/R New Design 036 #
 G A R Ext 4206 #+
 Bon View New Design 1407 #
 G A R Precision 2536

G A R Predestined #*
Rita 5M19 of 2V9 Predestined +*
 15142280 Rita 2V9 of 2536 1407 +*

CED	BW	WW	YW	RADG	SC	DOC	HP	CEM	MILK	MH
+11	+1.0	+55	+98	+14	+66	+14	+7.1	+11	+27	+5
CW	MARB	RE	FAT	\$W	\$F	\$B				
+30	+89	+16	+0.02	+55.72	+43.94	+107.15				

- Will be AI bred on 11-24-18 to Byergo Titus 6340.
- Production: 4@93, NR 4@102, YR 4@102. IMF 4@104. Calving Interval 5@355 days.
- Dam's Production: NR 2@120, YR 2@109. REA 77@100, Rib Fat 77@99, Rump Fat 77@91.
- She stems from the "Rita 2V9 cow and the breed's all-time income producing cow, GAR Precision 2536 with \$8.5 million in progeny sales.
- Her 2016 son was the herd sire selection of Lutz Cattle Enterprises, Powersville MO
- Her "Waylon" daughter posted individual performance of BWR 94, WWR 101, YWR 104 and IMF ratio 102. She conceived each of her first two services to AI sires and records a calving interval of 332 days.
- Daughter sells as Lot 127.

156A

2XL Gen X 8829

Born: 09/04/18 19229683 Tattoo: 8829 Bull

V A R Generation 2100 *
2XL Generation X 5226 +*
 18226189 Blackstone Pride 3003 *

Connealy Consensus 7229 #*
 Sandpoint Blackbird 8809 +*
 A A R Ten X 7008 S A #*
 RRR Pride 0198 *
 S S Traveler 6807 T510 #
 S S Miss Rita R011 7R8
 G A R Predestined #*
 Rita 2V9 of 2536 1407 +*

S S Objective T510 0T26 #*
G A R Objective 2529 +
 16496830 Rita 5M19 of 2V9 Predestined +*



CED	BW	WW	YW	RADG	SC	DOC	HP	CEM	MILK	MH
+7	+1.5	+66	+113	I+21	I+1.26	I+21	I+9.2	+10	+22	I+4
CW	MARB	RE	FAT	\$W	\$F	\$B				
I+41	I+.80	I+.50	I+.006	+59.32	+73.37	+141.59				

- BW 80 lbs, BWR 100.
- This herd sire prospect is a close-up descendant of the renowned GAR Precision 2536 recognized as the breed's queen of \$Beef.

Docility

"After eleven years as a videographer, I have never seen such a docile herd. We took videos after these animals came out of the clipping chute. The enclosure was a single non-electrified Zareba ribbon on push-in posts. Nearly 300 head were videoed without escape or incident."

Justin Dikoff

DV Auction Representative



2XL Herd Sires



158 2XL Weigh Up 6232

Born: 02/11/16 +*18605198 Tattoo: 6232 Bull

Sitz Upward 307R #
Plattermere Weigh Up K360 *
 17692552 Barbara of Plattermere 337 #

Connealy Onward #*
 Sitz Henrietta Pride 81M
 G A R Retail Product #
 Barbara of Plattermere 311
 S S Objective T510 0T26 #*
 SydGen Gina 4235
 G A R Predestined #*
 Chair Rock Grid Maker 2107



SydGen Mandate 6079 #
EC Mandate 277
 17643665 Chair Rock Predestined 7053 +

CED	BW	WW	YW	RADG	SC	DOC	HP	CEM	MILK	MH
+6	+2.0	+86	+148	+31	+82	+22	+9.4	+11	+23	+8
CW	MARB	RE	FAT	\$W	\$F	\$B				
+65	+90	+55	-0.01	+80.11	+123.09	+185.82				

CED	BW	WW	YW	DMI	YH	SC	DOC	HP	CEM	MILK	MW	MH	CW	Marb	RE	Fat	Tend
43	78	1	15	87	44	48	19	10	28	77	17	24	4	9	72	89	84

- Individual Performance: BW 100 lbs, 205 Wt. 790 lbs, 365 Wt. 1358 lbs, YWR 100. Adj Yearling Scrotal Measurement 37.8 cm.
- Adjusted Yearling Ultrasound Scan Data: %IMF 3.90, ratio 100, REA 12.1, ratio 100, Rib Fat .09, ratio 100, Rump Fat .17, ratio 100.
- This 2XL walking herd sire was held for in-herd use after he posted an astounding 790 lb 205 day wt and 1358 lb 365 day wt (ET).
- He stems from a former 2XL donor sired by the ORigen feature, SydGen Mandate 6079, a high accuracy "spread" sire with a double-digit CED, top 20% or better growth EPDs. "Mandate" is best known for his superior daughters.
- Plattermere Weigh Up K360 is one of the top YW EPD bulls in the Select Sires line-up. His Pathfinder® dam, Barbara of Plattermere 337, by Retail Product is now an elite donor at Deer Valley selling 1/2 interest to Simons Cattle Co at \$20,000.
- He posts 50K enhanced EPDs ranking in the top 1% for WW, YW, \$W, \$F and \$B.
- Sells with 480 units of semen.**
- Maternal brothers sell as Lots 169 and 191. Maternal sister sells as Lot 79.



Blackstone Pride 3003

Dam of 2XL Fortress 7126 that sells as Lot 1



REF 2XL Fortress 7126

Born: 02/17/17 +*18866335 Tattoo: 7126 Bull

Connealy Consensus #*
K C F Bennett Fortress +*
 17259012 Thomas Patricia 9705 *

KMK Alliance 6595 187 #
 Blinda of Conanga 004
 S S Objective T510 0T26 #*
 Thomas Patricia 71138 +
 Mytty In Focus #*
 A A R Ten X 7008 SA #*
Blackstone Pride 3003 *
 17485974 RRR Pride 0198 *

CED	BW	WW	YW	RADG	SC	DOC	HP	CEM	MILK	MH
+2	+2.8	+99	+165	+36	+1.97	+17	+10.4	+10	+25	+1.0
CW	MARB	RE	FAT	\$W	\$F	\$B				
+73	+67	+86	-0.18	+92.39	+151.85	+200.85				

CED	BW	WW	YW	DMI	YH	SC	DOC	HP	CEM	MILK	MW	MH	CW	Marb	RE	Fat	Tend
70	66	1	1	77	50	1	19	71	35	15	7	7	1	33	8	12	62

- Selling Semen Only.**
- Individual Performance: BW 93 lbs, 205 Wt. 802 lbs, 365 Wt. 1303 lbs. Adj Yearling Scrotal Measurement 39.0 cm.
- Adjusted Yearling Ultrasound Scan Data: %IMF 4.56, REA 14.3.(ET)
- 2XL Fortress 7126 is the #1 non-parent son of KCF Bennett Fortress in the breed for WW, #2 for YW and #5 for \$B value. He was selected by Quent Lewis, Helena MO at \$10,000.**
- His dam, Blackstone Pride 3003 is the sale headliner, Lot 1 cow that also produced the impeccable 2XL Generation X 5226, a member the 2016 Midland Bull Test "World Champion Pen of Three Bulls" for ADG.
- Astonishing genomic profile with four traits in the top 1% and eight in single digits.



2XL LGL Laurel 4037

Dam of Lot 159
 that sells as Lot 51

2XL Earnan 7826

Maternal brother to Lot 158
 that sells as Lot 169



159 2XL Rampage 7237

Born: 01/31/17 +*19010137 Tattoo: 7237 Bull

MCC Daybreak #
Quaker Hill Rampage 0A36 +*
 16925771 QHF Blackcap 6E2 of 4V16 4355 +*

Boyd New Day 8005 #+
 MCC Miss Focus 134 #
 Ideal 4355 of 0T26 2440
 QHF Blackcap 4V16 of 1H8 *
 Baldridge Waylon W34 *
 Baldridge Forever Lady T269
 Rito Revenue 5M2 of 2536 Pre #+*
 Hoff Lassy S C 125 688 #



Baldridge Yahoo Y58 #
2XL LGL Laurel 4037 +*
 18096440 LaGrand Lassy 2227

CED	BW	WW	YW	RADG	SC	DOC	HP	CEM	MILK	MH
+9	+3.6	+70	+128	+23	+1.32	+7	+11.4	+10	+16	+1
CW	MARB	RE	FAT	\$W	\$F	\$B				
+51	+76	+74	+0.22	+54.57	+95.07	+158.31				

CED	BW	WW	YW	DMI	YH	SC	DOC	HP	CEM	MILK	MW	MH	CW	Marb	RE	Fat	Tend
42	87	25	4	79	94	17	94	42	59	73	72	63	15	29	18	81	37

- Individual Performance: BW 82 lbs, 205 Wt. 733 lbs, WWR 102, 365 Wt. 1451 lbs, YWR 109. Adj Yearling Scrotal Measurement 38.9 cm.
- Adjusted Yearling Ultrasound Scan Data: %IMF 6.14, ratio 101, REA 15.5, ratio 104 Rib Fat .66, Rump Fat .65.
- Dam's Production: NR2@97, YR 1@109, IMF 1@101, REA 1@104. Calving Interval 2@373 days. She sells as Lot 51.
- His dam is a full sister to Lots 35, 51 and 52 and a maternal sister to the three flush sisters featured as Lots 12, 13 and 14 in a cow family that is making donor cows, Midland graduates and a Hoover Angus herd sire.
- Two maternal brothers to his dam were featured in the 2015 Midland Bull Test.
- His sire, Quaker Hill Rampage 0A36 is an ABS feature and is MCC Daybreak's biggest "spread" son. EPD sorts of non-parent bulls or cows that incorporate both CED and \$B usually reveal sons/dtrs or maternal grandsons/dtrs of Rampage.
- Maternal brother sells as Lot 199.



160A 10 Units Semen



160B 20 Units Semen



160C 20 Units Semen



160D 50 Units Semen



160E 50 Units Semen



160F 50 Units Semen



160G 50 Units Semen



160H 50 Units Semen



160I 50 Units Semen

2XL Fall Yearling Bulls



2XL Stella 5207

Flush sister to Lot 161 that sells as Lot 10

- Individual Performance: BW 80 lbs, 205 Wt. 613 lbs, 365 Wt. 1223 lbs (ET). Adj Yearling Scrotal Measurement: 39.1 cm.
- Adjusted Yearling Ultrasound Scan Data: %IMF 4.42, Ratio 112, REA 11.2, Rib Fat .19, Ratio 90, Rump Fat .25.
- Dam's Production: BR 3@100, NR 3@103, YR 3@105. She sells as Lot 8.
- His productive 2XL donor dam produced a full brother that was a member of the "World Champion Pen of Three Bulls" at the 2016 Midland Bull Test. She is an Upshot X Objective from the "Rita" family and descends from the \$150,000 Evans Farms donor GAR Retail Product 1712. Full sisters to his grandam include the \$45,000 EF Rita 7289 to BoBo Angus and Express Ranches; and the \$25,000 EF Rita 7287 to Hillside Angus and GA & Morgan Angus.
- Seven high-end sisters grace the pages of this catalog. Each, and every one born either natural or ET has been retained in the herd. They sell as Lots 8B, 9, 10, 45, 46 and 104.
- 7723 enjoys EPD values that rank him in the top 15% or better for WW, YW, Milk, CW, \$W, \$G, and \$QG.
- Suitable for use on larger heifers.
- Maternal brother sells as Lot 165.



2XL Discovery 7723 • Lot 161

161 2XL Discovery 7723

Born: 08/30/17 +19145991 Tattoo: 7723 Bull

A A R Ten X 7008 S A #*
V A R Discovery 2240 *
 17262835 Deer Valley Rita 0308 +*

EXAR Upshot 0562B #*
SJH Upshot of X01B 2720 +*
 17445220 Cox Rita 8306 X01B +*

Mytty In Focus #*
 A A R Lady Kelton 5551 #
 Sitz Upward 307R #
 G A R Objective 2345 *
 Sitz Upward 307R #
 EXAR Barbara T020 #+
 S S Objective T510 OT26 #*
 EF Rita 8306 *



CED	BW	WW	YW	RADG	SC	DOC	HP	CEM	MILK	MH
I+8	I+2.1	I+67	I+126	+16	+1.17	I+13	I+10.8	I+12	I+31	I+6
CW		MARB		RE	FAT	\$W		\$F		\$B
+52		+.85		+61	-.027	+67.57		+73.42		+144.49

162 2XL Generation 7882

Born: 08/27/17 +19145974 Tattoo: 7882 Bull

Connealy Consensus 7229 #*
V A R Generation 2100 *
 17171587 Sandpoint Blackbird 8809 +*

A A R Ten X 7008 S A #*
2XL LGL Lady 4208 +*
 17903220 LaGrand Lassy 2227

Connealy Consensus #*
 Blue Lilly of Conanga 16
 Connealy Onward #*
 Riverbend Blackbird 4301 +
 Mytty In Focus #*
 A A R Lady Kelton 5551 #
 Rito Revenue 5M2 of 2536 Pre #+*
 Hoff Lassy S C 125 688 #



CED	BW	WW	YW	RADG	SC	DOC	HP	CEM	MILK	MH
I+4	+2.9	+65	+120	+31	+1.45	I+19	I+8.4	I+8	+23	I+1
CW		MARB		RE	FAT	\$W		\$F		\$B
+55		+.70		+84	-.013	+50.26		+93.56		+173.55



2XL LGL Lady 8137

Flush sister to Lot 162 that sells as Lot 65

- Individual Performance: BW 89 lbs, BWR 97, 205 Wt. 657 lbs, WWR 95, 365 Wt. 1278 lbs, YWR 102. Adj Yearling Scrotal Measurement: 39.0 cm.
- Adjusted Yearling Ultrasound Scan Data: %IMF 3.21, REA 14.4, Ratio 108, Rib Fat .28, Rump Fat .25, Ratio 100.
- Dam's Production: NR 2@96, YR 1@100, REA 3@104, Rib Fat 3@96, Rump Fat 3@90.
- One of four flushmates from the "Ten X" donor dam back to the foundation Lassy 2227 cow.
- His dam had two full brothers in the 2XL entry to the 2015 Midland Bull Test.
- He ranks in the top 10% for YW, RADG, CW, RE, \$F and \$B (top 3%) among non-parent bulls.
- A thoughtful blending of statistical excellence, great cow families and growth.
- Maternal brothers sell as Lots 168, 173 and 198. Maternal sisters sell as Lots 65, 80 and 100.



2XL Generation 7882 • Lot 162

2XL Fall Yearling Bulls



2XL LGL Lilly 4919

Dam of Lot 163 that sells as Lot 14

- Individual Performance: BW 92 lbs, 205 Wt. 766 lbs, WWR 116, 365 Wt. 1318 lbs, YWR 110. Adj Yearling Scrotal Measurement: 38.6 cm.
- Adjusted Yearling Ultrasound Scan Data: %IMF 4.06, REA 11.9, Rib Fat .21, Ratio 75, Rump Fat .28, Ratio 88.
- Dam's Production: NR 2@115, YR 2@111, IMF 2@103, Rib Fat 2@90. Calving Interval 3@367 days. She sells as Lot 14.
- His dam is an ET daughter of SS Fast Track M719 from a "Rito Revenue" sired dam descending from a Pathfinder® grandam of the Hoff Lassy family. She is among three flush sisters that sell as Lots 12, 13 and 14.
- His maternal sister earned her admittance to the 2XL breeding program with outstanding individual performance BWR 100, WWR 114, YWR 111 and IMF ratio 110.
- Big production and carcass EPDs culminate in a \$W in the top 1% and \$B in the top 2%.
- Suitable for use on larger heifers.
- Maternal sister sells as Lot 119.



2XL WeighUp 7919 • Lot 163

163 2XL WeighUp 7919

Born: 08/30/17 *19145931 Tattoo: 7919 Bull

Sitz Upward 307R #
Plattemere Weigh Up K360 *
16692552 Barbara of Plattemere 337 #

SS Fast Track M719 #
2XL LGL Lilly 4919 +*
18096411 LaGrand Lassy 2227

Connealy Onward #*
Sitz Henrietta Pride 81M
G A R Retail Product #
Barbara of Plattemere 311
Mytty In Focus #*
S S Miss Objective 0T26 5J5
Rito Revenue 5M2 of 2536 Pre #+*
Hoff Lassy S C 125 688 #



CED	BW	WW	YW	RADG	SC	DOC	HP	CEM	MILK	MH
+8	+2.1	+75	+132	+25	+1.54	+21	+7.9	+5	+36	+8
CW	MARB	RE	FAT	\$W	\$F	\$B				
+56	+1.08	+42	-.020	+79.13	+98.96	+174.04				

CED	BW	WW	YW	DMI	YH	SC	DOC	HP	CEM	MILK	MW	MH	CW	Marb	RE	Fat	Tend
24	40	7	5	59	3	11	18	70	84	15	15	10	7	14	68	58	67

164 2XL Discovery 7059

Born: 08/27/17 19145982 Tattoo: 7059 Bull

A A R Ten X 7008 S A #*
V A R Discovery 2240 *
17262835 Deer Valley Rita 0308 +*

S A V Mandan 5664 #+
Fabius Maid of Bummers 0059
17685496 Fabius Maid of Bummers 0359 +

Mytty In Focus #*
A A R Lady Kelton 5551 #
Sitz Upward 307R #
G A R Objective 2345 *
S A V 8180 Traveler 004 #
S A V Abigale 0451
Krugerrand of Donamere 490 #
Meadow Mist Div 950-035



CED	BW	WW	YW	RADG	SC	DOC	HP	CEM	MILK	MH
+6	+1.1	+68	+131	+19	+1.36	+17	+14.6	+11	+31	+4
CW	MARB	RE	FAT	\$W	\$F	\$B				
+60	+1.18	+77	-.021	+70.09	+83.82	+132.56				

CED	BW	WW	YW	DMI	YH	SC	DOC	HP	CEM	MILK	MW	MH	CW	Marb	RE	Fat	Tend
69	56	25	2	95	51	3	7	32	20	25	42	31	28	72	31	7	25



2XL Maid of Bummers 5059

Maternal sister to Lot 164 that sells as Lot 129

- Individual Performance: BW 90 lbs, BWR 98, 205 Wt. 776 lbs, WWR 117, 365 Wt. 1339 lbs, YWR 111. Adj Yearling Scrotal Measurement: 39.0 cm.
- Adjusted Yearling Ultrasound Scan Data: %IMF 3.66, REA 13.3, Ratio 110, Rib Fat .28, Ratio 100, Rump Fat .24, Ratio 75.
- Dam's Production: NR 5@105, YR 4@105, REA 3@104, Rump Fat 3@ 86. Calving Interval 5@362 days.
- His maternal brother was selected by Doug and Jerry Arnold, Humeston IA at \$3500.
- Maternal grandsire, SAV Mandan 5664 is a Select Sires feature and among the most noteworthy sons of "Traveler 004" stemming from the legendary Abigale cow family. Mandan earned Pathfinder® status again with 10 of 358 eligible daughters.
- Suitable for use on larger heifers.



2XL Discovery 7059 • Lot 164

2XL Fall Yearling Bulls



2XL Identified 7720 • Lot 165



2XL Rampage 7808 • Lot 167

165 **2XL Identified 7720**
 Born: 08/29/17 *19146060 Tattoo: 7720 Bull

Koupals B&B Identity #
Mill Brae Identified 4031*
 17928462 Mill Brae Pro Blackcap 1092*

EXAR Upshot 0562B #
SJH Upshot of X01B 2720 +*
 17445220 Cox Rita 8306 X01B +*

Sitz Upward 307R #
 B&B Erica 605 #
 GAR-EGL Protege #+*
 Mill Brae FL Blackcap 5002
 Sitz Upward 307R #
 EXAR Barbara T020 #+
 S S Objective T510 0T26 #*
 EF Rita 8306 *



CED	BW	WW	YW	RADG	SC	DOC	HP	CEM	MILK	MH
+15	+0.3	+54	+99	+22	+66	+22	+9.3	+14	+31	+6
CW	MARB	RE	FAT	\$W	\$F	\$B				
+49	+98	+66	+028	+59.47	+57.13	+156.83				

AGI	CED	BW	WW	YW	DMI	YH	SC	DOC	HP	CEM	MILK	MW	MH	CW	Marb	RE	Fat	Tend
4	28	35	42	70	35	38	5	47	56	38	46	54	35	10	28	89	6	

- Individual Performance: BW 85 lbs, BWR 92, 205 Wt. 676 lbs, WWR 102, 365 Wt. 1260 lbs, YWR 105. Adj Yearling Scrotal Measurement: 37.6 cm.
- Adjusted Yearling Ultrasound Scan Data: %IMF 4.34, Ratio 103, REA 11.8, Rib Fat .22, Ratio 79, Rump Fat 33.
- Dam's Production: BR 3@100, NR 3@103, YR 3@105. She sells as Lot 8.
- Maternal brothers recorded amazing ADG ratios of 113 and 135 respectively at the 2016 Midland Bull Test, one of which was a member of the World Champion Pen. Wittmayer Grazing Assoc, Glasgow MT and Chris Drakos Enterprises, Burley ID purchased them at an average of \$4150.
- Maternal brother sells as Lot 161. Maternal sisters sell as Lots 8B,9,10, 45, 46 and 104.
- **Recommended for heifers.**

167 **2XL Rampage 7808**
 Born: 09/03/17 +*19147987 Tattoo: 7808 Bull

MCC Daybreak #
Quaker Hill Rampage 0A36 +*
 16925771 QHF Blackcap 6E2 of 4V16 4355 +*

V A R Discovery 2240 #
2XL Stella 5227 +*
 18226190 SJH Upshot of X01B 2720 +*

Boyd New Day 8005 #+
 MCC Miss Focus 134 #
 Ideal 4355 of 0T26 2440
 QHF Blackcap 4V16 of 1H8 *
 A A R Ten X 7008 S A #*
 Deer Valley Rita 0308 +*
 EXAR Upshot 0562B #*
 Cox Rita 8306 X01B +*



CED	BW	WW	YW	RADG	SC	DOC	HP	CEM	MILK	MH
+7	+1.7	+76	+131	+25	+43	+4	+9.7	+9	+29	+9
CW	MARB	RE	FAT	\$W	\$F	\$B				
+56	+38	+1.28	-.043	+76.36	+92.94	+156.54				

AGI	CED	BW	WW	YW	DMI	YH	SC	DOC	HP	CEM	MILK	MW	MH	CW	Marb	RE	Fat	Tend
24	36	6	2	97	4	33	87	47	41	60	11	14	6	79	1	5	73	

- Individual Performance: BW 104 lbs, 205 Wt. 739 lbs, 365 Wt. 1256 lbs (ET). Adj Yearling Scrotal Measurement: 38.2 cm.
- Adjusted Yearling Ultrasound Scan Data: %IMF 3.43, REA 12.7, Ratio 106, Rib Fat .22, Rump Fat .14, Ratio 70.
- Dam's Production: BR 2@100, NR 2@95, YR 1@99, IMF 4@100, REA 4@100, Rump Fat 4@ 93. Calving Interval 2@338 days. She sells as Lot 9.
- His dam is among the featured three flush sisters that sell as Lots 8B, 9, and 10, full siblings to a member of the 2016 Midland Bull Test World Champion Pen of Three Bulls.
- He was an individual performance standout with his 739 lb 205-day wt with no creep feed. Note his breed-leading carcass EPDs with a RE EPD in the top 1% and Fat in the top 2%.
- Maternal sisters sell as Lots 5,18, 23 and 76.
- Suitable for use on larger heifers.

166 **2XL Consensus 7776**
 Born: 08/25/17 19147917 Tattoo: 7776 Bull

Connealy Consensus #
Connealy Consensus 7229 #*
 16447771 Blue Lilly of Conanga 16

WMR Timeless 458 #
EC Lucy 276
 17643776 Thomas Lucy 6586 *

KMK Alliance 6595 187 #
 Blinda of Conanga 004
 Woodhill Admiral 77K #
 Blue Cash of Conanga 6020
 Leachman Right Time 338-5605 #+
 WMR Blackcap 521
 Wulffs Ext 6106 #+
 Thomas Lucy 1739 +

CED	BW	WW	YW	RADG	SC	DOC	HP	CEM	MILK	MH
+9	+0.9	+60	+96	+12	+79	+24	+11.9	+9	+24	+5
CW	MARB	RE	FAT	\$W	\$F	\$B				
+30	+51	+49	+011	+59.16	+42.16	+101.42				

- Individual Performance: BW 85 lbs, BWR 92, 205 Wt. 687 lbs, WWR 104, 365 Wt. 1175 lbs, YWR 98. Adj Yearling Scrotal Measurement: 38.0cm.
- Adjusted Yearling Ultrasound Scan Data: %IMF 3.65, REA 13.0, Ratio 107, Rib Fat .28, Ratio 100, Rump Fat .28, Ratio 88.
- Dam's Production: BR 4@96, NR 4@100, YR 3@102, REA 2@100, Rib Fat 2@96, Rump Fat 2@ 71. Calving Interval 5@366 days. She sells as Lot 147.
- His dam recorded individual performance that featured a WWR 108 and YWR 103.
- His maternal sister by "Power Tool" has a progeny NR 1@104. She sells as Lot 137.
- Nine consecutive generations of Pathfinder® AI sires in his pedigree.
- **Recommended for heifers.**



2XL Consensus 7776 • Lot 166

2XL Fall Yearling Bulls



2XL Generation 7810 • Lot 168

168 2XL Generation 7810
 Born: 08/28/17 +19145975 Tattoo: 7810 Bull

Connealy Consensus 7229 #*
V A R Generation 2100 *
 17171587 Sandpoint Blackbird 8809 +*
 A A R Ten X 7008 S A #*
2XL LGL Lady 4208 +*
 17903220 LaGrand Lassy 2227

Connealy Consensus #*
 Blue Lilly of Conanga 16
 Connealy Onward #*
 Riverbend Blackbird 4301 +
 Mytty In Focus #*
 A A R Lady Kelton 5551 #
 Rito Revenue 5M2 of 2536 Pre #+*
 Hoff Lassy S C 125 688 #



CED	BW	WW	YW	RADG	SC	DOC	HP	CEM	MILK	MH
+4	+2.0	+63	+111	+25	+1.31	I+19	I+8.5	I+8	+23	I+1
CW	MARB	RE	FAT	\$W	\$F	\$B				
+54	+61	+75	-.003	+53.94	+76.87	+163.82				

- Individual Performance: BW 87 lbs, BWR 95, 205 Wt. 698 lbs, WWR 101, 365 Wt. 1215 lbs, YWR 97. Adj Yearling Scrotal Measurement: 38.0 cm.
- Adjusted Yearling Ultrasound Scan Data: %IMF 2.43, REA 13.1, Rib Fat .26, Ratio 100, Rump Fat .24, Ratio 96.
- Dam's Production: NR 2@96, YR 1@100, REA 3@104, Rib Fat 3@96, Rump Fat 3@90.
- Maternal brothers sell as Lots 162, 173 and 198. Maternal sisters sell as Lots 65, 80 and 100.
- One of four flushmates from the "Ten X" donor dam back to the foundation Lassy 2227 cow.
- His dam had two full brothers in the 2XL entry to the 2015 Midland Bull Test.



2XL Earnan 7826 • Lot 169

169 2XL Earnan 7826
 Born: 09/01/17 +19145509 Tattoo: 7826 Bull

Connealy Consensus #*
Connealy Earnan 076E #+*
 16969555 Brazila of Conanga 3991 839A +*
 SydGen Mandate 6079 #
EC Mandate 277
 17643665 Chair Rock Predestined 7053 +

KMK Alliance 6595 187 #
 Blinda of Conanga 004
 Connealy Tobin
 Breesha of Conanga 1251 *
 S S Objective T510 0T26 #*
 SydGen Gina 4235
 G A R Predestined #*
 Chair Rock Grid Maker 2107



CED	BW	WW	YW	RADG	SC	DOC	HP	CEM	MILK	MH
I+1	+4.9	+70	+124	+21	+57	I+11	I+9.6	I+7	+21	I+5
CW	MARB	RE	FAT	\$W	\$F	\$B				
+58	+82	+48	+024	+46.29	+81.88	+159.58				

- Individual Performance: BW 99 lbs, 205 Wt. 708 lbs, WWR 103, 365 Wt. 1239 lbs, YWR 100. Adj Yearling Scrotal Measurement: 37.2 cm.
- Adjusted Yearling Ultrasound Scan Data: %IMF 4.22, Ratio 128, REA 12.4, Rib Fat .25, Ratio 96, Rump Fat .27.
- Dam's Production: IMF 3@109.
- Maternal brothers sell as Lots 158 and 191. Maternal sister sells as Lot 79.
- He is a maternal brother to 2XL Weigh Up 6232 a 2XL walking herd sire that was held for in-herd use.
- He is a member of a rewarding flush of the \$220,000 Connealy Earnan that will be featured.



2XL Consensus 7832 • Lot 170

170 2XL Consensus 7832
 Born: 08/29/17 *19147912 Tattoo: 7832 Bull

Connealy Consensus #*
Connealy Consensus 7229 #*
 16447771 Blue Lilly of Conanga 16
 Fabius Final Answer 9723
Fabius Blackcap 1632
 19101813 Fabius Blackcap 6032

KMK Alliance 6595 187 #
 Blinda of Conanga 004
 Woodhill Admiral 77K #
 Blue Cash of Conanga 6020
 S A V Final Answer 0035 #*
 Fabius Barbie 7123 +
 G A R Integrity #+
 Fabius Blackcap 0312 +



CED	BW	WW	YW	RADG	SC	DOC	HP	CEM	MILK	MH
+3	+3.6	+61	+109	+26	+74	+28	+11.1	+5	+20	+4
CW	MARB	RE	FAT	\$W	\$F	\$B				
+45	+64	+57	+008	+50.42	+75.76	+149.41				

AGI	CED	BW	WW	YW	DMI	YH	SC	DOC	HP	CEM	MILK	MW	MH	CW	Marb	RE	Fat	Tend
81	93	33	31	73	37	25	34	53	57	73	30	13	20	70	40	26	9	

- Individual Performance: BW 92 lbs, BWR 100, 205 Wt. 666 lbs, WWR 101, 365 Wt. 1215 lbs, YWR 101. Adj Yearling Scrotal Measurement: 38.1 cm.
- Adjusted Yearling Ultrasound Scan Data: %IMF 3.49, REA 12.7, Ratio 105, Rib Fat .26, Ratio 93, Rump Fat .27, Ratio 84.
- Dam's Production: NR 5@100, YR 4@103, REA 3@101, Rib Fat 3@76, Rump Fat 3@84. Calving interval 6@359 days. She sells as Lot 152.
- His sire, Connealy Consensus 7229 is one of the most popular Pathfinder® sires in the commercial and registered business. He is a low birth weight bull whose sons are making their way into AI studs and his daughters are topping sales nationwide.

2XL Fall Yearling Bulls



2XL GenX 7840 • Lot 171



2XL Gen X 7908 • Lot 173

2XL GenX 7840

171

Born: 09/26/17 19145493

Tattoo: 7840 Bull

V A R Generation 2100 *
2XL Generation X 5226 +*
 18226189 Blackstone Pride 3003 *

OSU Concept 9108 +
OSU Empress 1240
 17028297 OSU Empress 9249 +

Connealy Consensus 7229 **
 Sandpoint Blackbird 8809 +*
 A A R Ten X 7008 S A #*
 RRR Pride 0198 *
 BC 7022 Raven 7965 #
 OSU Empress 6154
 Stevenson Moneymaker R185 #
 O S U Empress 4123 +



CED	BW	WW	YW	RADG	SC	DOC	HP	CEM	MILK	MH
-2	+4.6	+68	+119	+22	+72	+24	I+10.2	+8	+21	I+.4
CW	MARB	RE	FAT	\$W	\$F	\$B				
+44	+60	+51	+0.22	+47.62	+84.66	+142.40				

- Individual Performance: BW 103 lbs, 205 Wt. 696 lbs, WWR 105, 365 Wt. 1248 lbs, YWR 104. Adj Yearling Scrotal Measurement: 37.0 cm.
- Adjusted Yearling Ultrasound Scan Data: %IMF 4.48, Ratio 106, REA 12.4, Ratio 102, Rib Fat .35, Rump Fat .45.
- Dam's Production: BR 5@100, NR 5@100, YR 4@100, IMF 4@101. Calving interval 6@360 days. She sells as Lot 110.
- Maternal sister sells as Lot 135.
- His dam is a fourth-generation descendant of the famed OSU Empress 6079.
- A thoughtful blend of the two most docile cow lines at 2XL.
- Jared Richman, Humeston IA purchased his maternal brother at \$4000.

2XL GenX 7908

173

Born: 10/18/17 *19145496

Tattoo: 7908 Bull

V A R Generation 2100 *
2XL Generation X 5226 +*
 18226189 Blackstone Pride 3003 *

A A R Ten X 7008 S A #*
2XL LGL Lady 4208 +*
 17903220 LaGrand Lassy 2227

Connealy Consensus 7229 **
 Sandpoint Blackbird 8809 +*
 A A R Ten X 7008 S A #*
 RRR Pride 0198 *
 Mytty In Focus #*
 A A R Lady Kelton 5551 #
 Rito Revenue 5M2 of 2536 Pre #+*
 Hoff Lassy S C 125 688 #



CED	BW	WW	YW	RADG	SC	DOC	HP	CEM	MILK	MH
-2	+4.5	+70	+123	+31	I+1.66	I+20	I+10.2	+7	+21	I+.3
CW	MARB	RE	FAT	\$W	\$F	\$B				
I+.56	I+.69	I+.72	I+.003	+50.74	+100.12	+177.25				

- Individual Performance: BW 100 lbs, 205 Wt. 652 lbs, WWR 98.
- Dam's Production: NR 2@96, YR 1@100, REA 3@104, Rib Fat 3@96, Rump Fat 3@ 90.
- Maternal brothers sell as Lots 162, 168 and 198. Maternal sisters sell as Lots 65,80 and 100.
- His dam is one of four flushmates from the "Ten X" donor dam back to the foundation Lassy 2227 cow.
- His dam had two full brothers in the 2XL entry to the 2015 Midland Bull Test.

2XL GenX 7855 [DDC]

172

Born: 09/10/17 19145494

Tattoo: 7855 Bull

V A R Generation 2100 *
2XL Generation X 5226 +*
 18226189 Blackstone Pride 3003 *

Connealy Consensus 7229 **
SandPoint Blackcap 2455
 17580386 SandPoint Blackcap 9251

Connealy Consensus 7229 **
 Sandpoint Blackbird 8809 +*
 A A R Ten X 7008 S A #*
 RRR Pride 0198 *
 Connealy Consensus #*
 Blue Lilly of Conanga 16
 G A R New Design 5050 #+
 G A R Expectation N514 +



CED	BW	WW	YW	RADG	SC	DOC	HP	CEM	MILK	MH
+4	+2.6	+60	+108	+26	+1.20	+25	I+11.2	+7	+19	I+.2
CW	MARB	RE	FAT	\$W	\$F	\$B				
+37	+68	+86	-.015	+46.22	+72.96	+138.98				

- Individual Performance: BW 96 lbs, 205 Wt. 632 lbs, WWR 95, 365 Wt. 1202 lbs, YWR 100. Adj Yearling Scrotal Measurement: 39.5 cm.
- Adjusted Yearling Ultrasound Scan Data: %IMF 3.58, REA 13.2, Ratio 109, Rib Fat .27, Ratio 96, Rump Fat .21, Ratio 66.
- Dam's Production: NR 4@96, YR 4@102, REA 3@112, Rump Fat 3@ 92. Calving interval 5@367 days. She sells as Lot 111.
- His only two maternal sisters were retained in the herd. The eldest posts NR 2@102, YR 2@101 and IMF 1@104.
- Maternal sisters sell as Lots 113 and 133.



2XL Gen X 7855 • Lot 172

2XL Fall Yearling Bulls



2XL Ragnar 7913 • Lot 174

174 2XL Ragnar 7913

Born: 09/26/17 19145498 Tattoo: 7913 Bull

V A R Discovery 2240 *
2XL Ragnar 5908 +*
 18478439 Erica of Ellston M231

A A R Ten X 7008 S A #*
Fabius Rachel 913-3913
 17777055 Fabius Rachel 913

A A R Ten X 7008 S A #*
 Deer Valley Rita 0308 +*
 Basin Excitement #*
 Erica of Ellston K288
 Mytty In Focus #*
 A A R Lady Kelton 5551 #
 S A V Mandan 5664 #+
 Rachel 13 BJBT of Woodlawn



CED	BW	WW	YW	RADG	SC	DOC	HP	CEM	MILK	MH
+0	+3.7	+72	+133	+27	+50	+23	I+12.2	+5	+29	I+1.1
CW	MARB	RE	FAT	\$W	\$F	\$B				
+57	+58	+62	-021	+55.93	+100.02	+161.09				

- Individual Performance: BW 101 lbs, 205 Wt. 644 lbs, WWR 97, 365 Wt. 1204 lbs, YWR 100. Adj Yearling Scrotal Measurement: 36.2 cm.
- Adjusted Yearling Ultrasound Scan Data: %IMF 3.62, REA 12.8, Ratio 106, Rib Fat .26, Ratio 93, Rump Fat .23, Ratio 72.
- Dam's Production: NR 3@95, YR 2@98, REA 1@106, Rib Fat 1@93, Rump Fat 1@ 72. Calving interval 3@350 days. She sells as Lot 143.
- His dam earned an invitation to the 2XL breeding herd with individual performance of WWR 106, YWR 105 and RE ratio 109. She has since produced four consecutive sons.
- His sire, 2XL Ragnar 5908, is the #17 \$W sire in the breed.



2XL Gen X 7955 • Lot 175

175 2XL GenX 7955

Born: 09/10/17 19145497 Tattoo: 7955 Bull

V A R Generation 2100 *
2XL Generation X 5226 +*
 18226189 Blackstone Pride 3003 *

V A R Reserve 1111 +*
2XL Blackcap 4855
 18399928 SandPoint Blackcap 2455

Connealy Consensus 7229 #*
 Sandpoint Blackbird 8809 +*
 A A R Ten X 7008 S A #*
 RRR Pride 0198 *
 B/R New Day 454 #*
 Sandpoint Blackbird 8809 +*
 Connealy Consensus 7229 #*
 SandPoint Blackcap 9251



CED	BW	WW	YW	RADG	SC	DOC	HP	CEM	MILK	MH
+5	+1.8	+68	+124	+31	+1.15	+20	+11.9	+7	+21	+3
CW	MARB	RE	FAT	\$W	\$F	\$B				
+44	+66	+70	+031	+63.52	+104.83	+158.06				

- Individual Performance: BW 95 lbs, 205 Wt. 653 lbs, WWR 99, 365 Wt. 1207 lbs, YWR 101. Adj Yearling Scrotal Measurement: 40.0 cm.
- Adjusted Yearling Ultrasound Scan Data: %IMF 4.39, Ratio 104, REA 11.5, Rib Fat .32, Rump Fat .34.
- Dam's Production: NR 2@102, YR 1@101, IMF 1@104. Calving interval 3@363 days. She sells as Lot 133.
- He ranks in the top 10% or better for WW, YW, RADG, \$F and \$B.
- Suitable for use on larger heifers.



2XL Gen X 7045 • Lot 176

176 2XL GenX 7045

Born: 09/19/17 19145491 Tattoo: 7045 Bull

V A R Generation 2100 *
2XL Generation X 5226 +*
 18226189 Blackstone Pride 3003 *

S S Objective T510 OT26 #*
Chair Rock Objective 0045 +
 16915920 G A R Predestined N105 +

Connealy Consensus 7229 #*
 Sandpoint Blackbird 8809 +*
 A A R Ten X 7008 S A #*
 RRR Pride 0198 *
 S S Traveler 6807 T510 #
 S S Miss Rita R011 7R8
 G A R Predestined #*
 G A R Precision 191 +



CED	BW	WW	YW	RADG	SC	DOC	HP	CEM	MILK	MH
+9	+0.8	+63	+107	+15	+69	+23	I+8.0	+10	+24	I+2
CW	MARB	RE	FAT	\$W	\$F	\$B				
+37	+77	+53	+012	+59.76	+59.07	+126.27				

- Individual Performance: BW 87 lbs, BWR 95, 205 Wt. 666 lbs, WWR 101, 365 Wt. 1176 lbs, YWR 98. Adj Yearling Scrotal Measurement: 36.7 cm.
- Adjusted Yearling Ultrasound Scan Data: %IMF 3.86, REA 11.9, Rib Fat .30, Rump Fat .35.
- Dam's Production: BR 4@94, NR 4@102, YR 3@102, IMF 3@107, REA 3@92. Calving interval 5@361 days.
- His dam is a sixth-generation embryo transplant stacking nine generations of Pathfinder® AI sires.
- Recommended for heifers.

2XL Fall Yearling Bulls



2XL Opal 5933

Dam of Lot 177 that sells as Lot 11

- Individual Performance: BW 72 lbs, BWR 87, 205 Wt. 607 lbs, WWR 92, 365 Wt. 1162 lbs, YWR 97. Adj Yearling Scrotal Measurement: 38.1 cm.
- Adjusted Yearling Ultrasound Scan Data: %IMF 4.05, REA 11.7, Rib Fat .22, Ratio 79, Rump Fat .20, Ratio 63.
- Dam's Production: BR 1@87, NR 1@92, YR 1@97. She sells as Lot 11.
- Maternal sisters sell as Lots 11B, 11C, 62 and 63.
- The first-born, and natural-born son of the 2XL donor dam that earned her entrance into the 2XL breeding program and donor team with individual performance of BWR 100, WWR 124, YWR 115, RE ratio 104, Rib Fat ratio 94 and Backfat ratio 62. Her 723 lb 205-day wt without creep remains the record at 2XL.
- His dam ranks in the elite top 1% for WW, YW, Doc, CW, RE, \$F and \$B and top 3% or better for RADG and \$W. Moreover, she is the #11 \$B value progeny-proven daughter of Baldrige Waylon W34 in the entire breed.
- **Recommended for heifers.**



2XL Enhance 7033 • Lot 177

177 2XL Enhance 7033

Born: 08/28/17 19148145 Tattoo: 7033 Bull

SydGen Exceed 3223 *
SydGen Enhance
18170041 SydGen Rita 2618

Baldrige Waylon W34 *
2XL Opal 5933 *
18478378 EC Objective N2189

SydGen Googol +*
SydGen Forever Lady 1255 +*
SydGen Liberty GA 8627 **
Fox Run Rita 9308 #
GAR-EGL Protege #+*
Baldrige Blackcap T163 *
G A R New Design 5050 #+
G A R Objective N2189 +



CED	BW	WW	YW	RADG	SC	DOC	HP	CEM	MILK	MH
+13	-0.3	+66	+124	+39	+1.04	+33	I+8.0	+13	+30	I+7
CW	MARB	RE	FAT	\$W	\$F	\$B				
+61	+92	+88	-012	+63.78	+109.82	+198.14				

178 2XL Open Range 7020

Born: 08/24/17 19146010 Tattoo: 7020 Bull

Sitz Identity 7828 #*
Hilltop Open Range 2279 *
17427037 HT Hazel GP 97

G A R Prophet A226 *
2XL Barbaramere 5920
18477017 Fabius Barbaramere 1920

Sitz Identity 2575 #*
Sitz Beebe Queen 1956 #*
Sitz Alliance 7544 #*
Hilltop Hazel GP 7120
G A R Prophet #+*
G A R Predestined A0042 +
TC Aberdeen 759 #
Fabius Barbaramere 7120-9720

CED	BW	WW	YW	RADG	SC	DOC	HP	CEM	MILK	MH
+10	+0.7	+56	+113	+21	+1.12	+26	I+8.6	+13	+23	I+3
CW	MARB	RE	FAT	\$W	\$F	\$B				
+31	+84	+33	+051	+45.15	+79.19	+118.48				



2XL Barbaramere 5920

Dam of Lot 178 that sells as Lot 109

- Individual Performance: BW 78 lbs, BWR 93, 205 Wt. 612 lbs, WWR 92, 365 Wt. 1188 lbs, YWR 99. Adj Yearling Scrotal Measurement: 39.9 cm.
- Adjusted Yearling Ultrasound Scan Data: %IMF 4.77, Ratio 113, REA 11.1, Rib Fat .34, Rump Fat .45.
- Dam's Production: BR 1@93, NR 1@92, YR 1@99, IMF 1@113. Calving interval 2@375 days. She sells as Lot 109.
- Born unassisted out of a first-calf heifer, this Open Range son has calving ease credentials.
- Note his %IMF ratio 113.
- **Recommended for heifers.**



2XL Open Range 7020 • Lot 178

2XL ET Spring Bull Calves

**#1 Son of Baldrige
Bronc
for his combination of
CED and YW EPDs**

2XL Bronc 8153 • Lot 179



- Individual Performance: BW 76 lbs, BWR 88, 205 Wt. 620 lbs, WWR 95.(ET)
- Dam's Production: NR 1@107. She sells as Lot 2.
- Grandam's Production: BR 2@86, NR 2@98, YR 2@96. IMF 10@104, REA 10@100, Rump Fat 10@98.
- Maternal brothers sell as Lots 180, 181 and 182
- **2XL Bronc 8153 leads off the spring bull division and stands alone as the #1 son of Baldrige Bronc for his combination of CED and YW EPDs.**
- His dam is currently the #2 daughter of KCF Bennett Southside for WW, YW, \$B and #3 for \$W among current dams in the breed.
- 8153 posts exceptional genomic rankings with 10 in the top 15% of the breed encompassing growth, carcass and maternal traits.
- **Recommended for heifers.**

179 2XL Bronc 8153
Born: 02/06/18 +*19146105 Tattoo: 8153 Bull

EF Commando 1366 *
Baldrige Bronc +*
18229425 Baldrige Isabel Y69 *

K C F Bennett Southside *
2XL Clova Pride 6230 +*
18605261 Blackstone Pride 3003 *

EF Complement 8088 #*
Riverbend Young Lucy W1470
Styles Upgrade J59 #*
Baldrige Isabel T935 +
Nichols Extra K205 #
K C F Miss 208 S11 #
A A R Ten X 7008 S A #*
RRR Pride 0198 *



CED	BW	WW	YW	RADG	SC	DOC	HP	CEM	MILK	MH
+15	-1.5	+87	+148	+22	+1.35	+30	+15.2	+12	+34	+7
CW	MARB	RE	FAT	\$W	\$F	\$B				
+55	+1.00	+82	+0.07	+99.46	+118.21	+174.38				

AGI	CED	BW	WW	YW	DMI	YH	SC	DOC	HP	CEM	MILK	MW	MH	CW	Marb	RE	Fat	Tend
18	43	1	1	94	38	8	10	14	30	3	5	3	2	8	12	48	6	

180 2XL Bronc 8287
Born: 02/08/18 +*19146108 Tattoo: 8287 Bull

EF Commando 1366
Baldrige Bronc +*
18229425 Baldrige Isabel Y69 *

K C F Bennett Southside *
2XL Clova Pride 6230 +*
18605261 Blackstone Pride 3003 *

EF Complement 8088 #*
Riverbend Young Lucy W1470
Styles Upgrade J59 #*
Baldrige Isabel T935 +
Nichols Extra K205 #
K C F Miss 208 S11 #
A A R Ten X 7008 S A #*
RRR Pride 0198 *



CED	BW	WW	YW	RADG	SC	DOC	HP	CEM	MILK	MH
+10	+1.8	+76	+145	+30	+1.17	+31	+10.6	+9	+38	+8
CW	MARB	RE	FAT	\$W	\$F	\$B				
+69	+82	+59	+0.45	+80.10	+127.54	+186.79				

AGI	CED	BW	WW	YW	DMI	YH	SC	DOC	HP	CEM	MILK	MW	MH	CW	Marb	RE	Fat	Tend
16	63	4	2	76	10	8	8	28	62	2	10	10	4	32	42	75	9	



Baldrige Bronc
Sire of Lots 179-181

- Individual Performance: BW 89 lbs, 205 Wt. 731 lbs, WWR 112. (ET)
- Dam's Production: NR 1@107. She sells as Lot 2.
- Grandam's Production: BR 2@86, NR 2@98, YR 2@96. IMF 10@104, REA 10@100, Rump Fat 10@98.
- Maternal brothers sell as Lots 179, 181 and 182.
- This ET son of Baldrige Bronc from the second-generation 2XL donor dam recorded the highest 205-day wt of the flush at 731 lbs without creep.
- His dam is an ET daughter of KCF Bennett Southside from the accomplished 2XL donor "3003" that is featured as the Lot 1 donor.
- Baldrige Bronc was the featured Lot 1 bull of the 2016 and \$157,500 top seller that was part of the "great eight" flush brothers from Baldrige Isabel Y69. Bronc joined the Select Sires roster where he enjoys a huge BW to YW spread unequalled at his accuracy.
- **Recommended for heifers.**

2XL Bronc 8287 • Lot 180



Sons of 2XL Clova Pride 6230



2XL Clova Pride 6230
Dam of Lots 179-182 that sells as Lot 2

- Individual Performance: BW 80 lbs, 205 Wt. 710 lbs.(ET)
- Dam's Production: NR 1@107. She sells as Lot 2.
- Grandam's Production: 2@86, NR 2@98, YR 2@96. IMF 10@104, REA 10@100, Rump Fat 10@98.
- Maternal brothers sell as Lots 179, 180 and 182.
- His dam is a maternal sister to 2XL Generation X 5226 (Lot 1B) who was selected as part of the "World Champion Pen of Three" at the 2016 Midland Bull Test where he finished with a 131 ADG ratio, a 119 IMF ratio and a 111 Midland feed efficiency ratio against some of the top bulls in the country. "GenX" is now featured on the ORigen roster.
- He ranks in the top 1% for both WW and YW EPDs, as well as the top 3% or better for \$W, \$F and \$B values.



2XL Bronc 8227 • Lot 181

181 2XL Bronc 8227

Born: 02/10/18 +*19146107 Tattoo: 8227 Bull

EF Commando 1366 *
Baldrige Bronc +*
18229425 Baldrige Isabel Y69 *

K C F Bennett Southside *
2XL Clova Pride 6230 +*
18605261 Blackstone Pride 3003 *

EF Complement 8088 *
Riverbend Young Lucy W1470
Styles Upgrade J59 *
Baldrige Isabel T935 +
Nichols Extra K205 #
K C F Miss 208 S11 #
A A R Ten X 7008 S A #*
RRR Pride 0198 *



CED	BW	WW	YW	RADG	SC	DOC	HP	CEM	MILK	MH
+4	+2.0	+83	+142	+25	+1.73	+28	+12.6	+8	+25	+1.0
CW	MARB	RE	FAT	\$W	\$F	\$B				
+61	+97	+67	+014	+77.73	+113.23	+180.82				

AGI	CED	BW	WW	YW	DMI	YH	SC	DOC	HP	CEM	MILK	MW	MH	CW	Marb	RE	Fat	Tend
AGI	57	71	2	2	89	3	11	8	25	30	44	11	7	10	26	16	37	6

182 2XL Identified 8130

Born: 02/05/18 +*19146054 Tattoo: 8130 Bull

Koupals B&B Identity *
Mill Brae Identified 4031 *
17928462 Mill Brae Pro Blackcap 1092 *

K C F Bennett Southside *
2XL Clova Pride 6230 +*
18605261 Blackstone Pride 3003 *

Sitz Upward 307R #
B&B Erica 605 #
GAR-EGL Protege #+*
Mill Brae FL Blackcap 5002
Nichols Extra K205 #
K C F Miss 208 S11 #
A A R Ten X 7008 S A #*
RRR Pride 0198 *



CED	BW	WW	YW	RADG	SC	DOC	HP	CEM	MILK	MH
+1	+4.0	+86	+145	+28	+1.57	+25	+13.1	+6	+15	+7
CW	MARB	RE	FAT	\$W	\$F	\$B				
+64	+93	+86	-.005	+65.36	+116.96	+187.29				

AGI	CED	BW	WW	YW	DMI	YH	SC	DOC	HP	CEM	MILK	MW	MH	CW	Marb	RE	Fat	Tend
AGI	69	91	1	4	97	56	4	16	11	63	63	1	11	3	37	7	26	3



Blackstone Pride 3003
Grandam of Lots 179-182 that sells as Lot 1

- Individual Performance: BW 95 lbs, 205 Wt. 677 lbs, WWR 107.
- Dam's Production: NR 1@107. She sells as Lot 2.
- Grandam's Production: BR 2@86, NR 2@98, YR 2@96. IMF 10@104, REA 10@100, Rump Fat 10@98.
- Maternal brothers sell as Lots 179, 180 and 181.
- 8130 is the first and only natural-born son of the second-generation Clova Pride donor dam.
- His dam is also a maternal sister to 2XL Fortress 7126, the #1 non-parent son of KCF Bennett Fortress in the breed for WW, #2 for YW and #5 for \$B value.
- His grandam, Blackstone Pride 3003 (Lot 1) was selected as the high-selling heifer of the 2014 Blackstone Cattle Co sale. She descends from \$150,000 valued Stevenson Clova Pride 6253 in the 44 Farms and Stevenson programs.



2XL Identified 8130 • Lot 182

2XL Spring Bull Calves



2XL LGL Lilly 4133
Dam of Lot 183 that sells as Lot 12

- Individual Performance: BW 77 lbs, BWR 89, 205 Wt. 688 lbs, WWR 109.
- Dam's Production: BR 3@95, NR 3@104, YR 1@101, IMF 4@101, REA 4@103. Calving interval 3@368 days. She sells as Lot 12.
- Grandam's Production: REA 16@102, Rump Fat 16@99.
- 8233 is the natural-born son of a 2XL donor dam and daughter of SS Fast Track M719 from a "Rito Revenue" sired dam. Her 2017 ET son by Plattemere Weigh Up K360 recorded a BWR 95, WWR 101, YWR 104, IMF ratio 115 and RE ratio 104 and captured the discriminating eye of Landi McFarland. This son now serves in the Hoover Angus herd, Ellston IA. Additional sons have been the herd sire selections Tyson Polsdofer, Allerton IA; and Myron Yoder, Leon IA for a total of \$14,500 in bull progeny sales.
- Maternal sisters sell as Lots 64 and 86.
- **Recommended for heifers.**



2XL 38 Special 8233 • Lot 183

183 2XL 38 Special 8233

Born: 02/06/18 *19145520 Tattoo: 8233 Bull

EF Commando 1366 *
Baldridge 38 Special +*
18229487 Baldridge Isabel Y69 *

S S Fast Track M719 #
2XL LGL Lilly 4133 +*
17903191 LaGrand Lassy 2227

EF Complement 8088 #*
Riverbend Young Lucy W1470
Styles Upgrade J59 #*
Baldridge Isabel T935 +
Mytty In Focus #*
S S Miss Objective 0T26 5J5
Rito Revenue 5M2 of 2536 Pre #+*
Hoff Lassy S C 125 688 #



CED	BW	WW	YW	RADG	SC	DOC	HP	CEM	MILK	MH
+12	-0.6	+71	+114	+1.7	+82	+32	+11.0	+9	+30	+5
CW	MARB	RE	FAT	\$W	\$F	\$B				
+51	+66	+67	+0.24	+80.17	+72.40	+153.71				

AGI	CED	BW	WW	YW	DMI	YH	SC	DOC	HP	CEM	MILK	MW	MH	CW	Marb	RE	Fat	Tend
23	18	10	25	47	56	37	31	85	37	46	19	17	17	46	21	65	79	

184 2XL Exploration 8144

Born: 02/12/18 19118199 Tattoo: 8144 Bull

V A R Discovery 2240 *
2XL Exploration 5230 +*
18226192 Erica of Ellston M231

Connealy Consensus 7229 #*
2XL Precision 4444 +
17903151 PA WCLC Blackcap R465-2610 +*

A A R Ten X 7008 S A #*
Deer Valley Rita 0308 +*
Basin Excitement #*
Erica of Ellston K288
Connealy Consensus #*
Blue Lilly of Conanga 16
PA Power Tool 9108 #+*
River Hills EXT Precsn R465 #+*



CED	BW	WW	YW	RADG	SC	DOC	HP	CEM	MILK	MH
-3	+3.9	+85	+158	+2.3	+1.24	+28	+10.1	+3	+31	+1.0
CW	MARB	RE	FAT	\$W	\$F	\$B				
+69	+56	+45	+0.02	+77.40	+127.52	+165.76				

AGI	CED	BW	WW	YW	DMI	YH	SC	DOC	HP	CEM	MILK	MW	MH	CW	Marb	RE	Fat	Tend
85	83	2	2	99	23	45	2	46	60	18	11	4	6	52	50	33	42	



2XL Precision 4444
Dam of Lot 184 that sells as Lot 55

- Individual Performance: BW 101 lbs, 205 Wt. 694 lbs, WWR 110.
- Dam's Production: NR 3@102, YR 2@103. Calving interval 3@356 days. She sells as Lot 55.
- Grandam's Production: BR 3@95, NR 3@102, YR 2@99, IMF 6@109, Rib Fat 6@99. She sells as Lot 114.
- His dam is a fourth-generation embryo transplant descending from the \$300,000 GAR Ext 2104, dam of the famed GAR Precision 2536 recognized as the breed's queen of \$Beef.
- His 2017 maternal sister is the lead-off heifer in the spring bred heifer division.
- One of only two sons of Exploration, the former #1 YW bull of the breed with an average WR of 5@107.
- Maternal sisters sell as Lots 15 and 29.



2XL Exploration 8144 • Lot 184

2XL Spring Bull Calves



2XL Exploration 8283 • Lot 185

185 **2XL Exploration 8283**
 Born: 02/08/18 19118200 Tattoo: 8283 Bull

V A R Discovery 2240 *
2XL Exploration 5230 +*
 18226192 Erica of Ellston M231

A A R Ten X 7008 S A #*
2XL Olive 4983
 18096396 Chair Rock Objective 0083 +*

A A R Ten X 7008 S A #*
 A A R Lady Kelton 5551 #
 S S Objective T510 0T26 #*
 Chair Rock Predestined 7076 +



CED	BW	WW	YW	RADG	SC	DOC	HP	CEM	MILK	MH
+1	+4.1	+82	+136	+22	+1.25	+13	+11.5	+4	+19	+7
CW	MARB	RE	FAT	\$W	\$F	\$B				
+61	+56	+54	-001	+67.08	+97.04	+161.42				

CED	BW	WW	YW	DMI	YH	SC	DOC	HP	CEM	MILK	MW	MH	CW	Marb	RE	Fat	Tend
66	75	6	5	93	10	21	53	36	8	57	28	33	3	30	20	32	46

- Individual Performance: BW 98 lbs, 205 Wt. 689 lbs, WWR 109.
- Dam's Production: NR 2@105, YR 1@103. REA 1@102, Rib Fat 1@72, Rump Fat 1@59. She sells as Lot 49.
- Grandam's Production: NR 5@97, YR 5@96. IMF 3@106, Rib Fat 3@83, Rump Fat 3@85. Calving Interval 6@367 days.
- Hamilton Farms, Princeton MO selected his maternal brother.
- His sire, "Exploration" posted an adjusted 205-day wt of 797 lbs without creep feed. That was 130 lbs greater than the average of the next three contemporaries that went on to win the Midland Bull Test "World Champion Pen of Three Bulls". Exploration is a genomic standout as well as an EPD outlier. His 50K ranked him in the top 1% for WW, YW, and CW, top 2% for CEM, RE, and Fat, top 10% for SC and Doc. Unfortunately, Exploration was lost to an injury while on test and only a very limited semen inventory remains.

186 **2XL Identified 8128**
 Born: 02/08/18 +19146056 Tattoo: 8128 Bull

Koupals B&B Identity #*
Mill Brae Identified 4031 *
 17928462 Mill Brae Pro Blackcap 1092 *

K C F Bennett Southside *
2XL Clova Pride 6113 +*
 18605255 Blackstone Pride 3003 *

Sitz Upward 307R #
 B&B Erica 605 #
 GAR-EGL Protege #+*
 Mill Brae FL Blackcap 5002
 Nichols Extra K205 #
 K C F Miss 208 S11 #
 A A R Ten X 7008 S A #*
 RRR Pride 0198 *



CED	BW	WW	YW	RADG	SC	DOC	HP	CEM	MILK	MH
I+10	I-0.6	+69	I+122	I+24	I+87	I+22	I+13.4	I+11	I+22	I+7
CW	MARB	RE	FAT	\$W	\$F	\$B				
I+51	I+1.02	I+71	I+009	+71.10	+86.07	+165.29				

- Individual Performance: BW 71 lbs, 205 Wt. 512 lbs. (ET)
- Grandam's Production: BR 2@86, NR 2@98, YR 2@96, IMF 10@104, REA 10@100, Rump Fat 10@98.
- His donor dam and her flush sister sell as Lots 2 and 3. 6113 is an EPD outlier ranking in the top 2% or better for WW, YW, \$W and \$B. In addition, she posts a DOC EPD of +25 in the top 5% of current dams.
- His grandam, Blackstone Pride 3003 (Lot 1), was selected as the high-selling heifer of the 2014 Blackstone Cattle Co sale. The grandam, RRR Pride 0198, is the Blackstone donor that also produced the \$21,000 top-seller of the 2017 Blackstone Sale.
- **Recommended for heifers.**
- Dam sells as Lot 3.



2XL 38 Special 8228 • Lot 187

187 **2XL 38 Special 8228**
 Born: 02/12/18 19145518 Tattoo: 8228 Bull

EF Commando 1366 *
Baldrige 38 Special +*
 18229487 Baldrige Isabel Y69 *

A A R Ten X 7008 S A #*
2XL LGL Lady 4228 +
 17902575 LaGrand Lassy 2227

EF Complement 8088 #*
 Riverbend Young Lucy W1470
 Styles Upgrade J59 #*
 Baldrige Isabel T935 +
 Mytty In Focus #*
 A A R Lady Kelton 5551 #
 Rito Revenue 5M2 of 2536 Pre #+*
 Hoff Lassy S C 125 688 #



CED	BW	WW	YW	RADG	SC	DOC	HP	CEM	MILK	MH
+6	+1.7	+71	+128	I+26	I+91	I+15	NA	+7	+26	I+4
CW	MARB	RE	FAT	\$W	\$F	\$B				
I+48	I+82	I+61	I+031	+64.18	+100.02	+159.18				

- Individual Performance: BW 91 lbs, 205 Wt. 646 lbs, WWR 103.
- Dam's Production: NR 3@104, YR 1@105, IMF 1@104, REA 1@113, Rib Fat 1@100. Calving interval 3@368 days. She sells as Lot 53.
- Grandam's Production: REA 16@102, Rump Fat 16@99.
- His sire, Baldrige 38 Special was the \$100,000 selection of Hoover Angus and Alta Genetics in the 2016 Baldrige Bros. Sale, where 38 Special and his 6 flush brothers averaged \$58,928!
- His dam is a tremendous young cow that produced three consecutive AI sired sons. The eldest was the \$3800 choice of Doug and Jerry Arnold, Humeston IA.
- Suitable for use on larger heifers.

188 **2XL Bronc 8211**
 Born: 02/03/18 19146096 Tattoo: 8211 Bull

EF Commando 1366 *
Baldrige Bronc +*
 18229425 Baldrige Isabel Y69 *

Fabius Ten X 3061
2XL Barbaramere 6311
 18865258 2XL Barbaramere 4411 +

EF Complement 8088 #*
 Riverbend Young Lucy W1470
 Styles Upgrade J59 #*
 Baldrige Isabel T935 +
 A A R Ten X 7008 S A #*
 Fabius Sterling Lady 0361
 Connealy Final Product #*
 R M Barbaramere 253



CED	BW	WW	YW	RADG	SC	DOC	HP	CEM	MILK	MH
+16	-3.3	+56	+102	NA	NA	I+21	I+11.3	+16	+27	I+3
CW	MARB	RE	FAT	\$W	\$F	\$B				
I+35	I+67	I+41	I+046	+59.55	+63.83	+123.70				

- Individual Performance: BW 61 lbs, BWR 78, 205 Wt. 578 lbs, WWR 92.
- Dam's Production: BR 1@78, NR 1@92. She sells as Lot 42.
- Grandam's Production: BR 3@92, NR 3@101, YR 1@106. IMF 1@121. Calving Interval 3@352 days.
- Born unassisted out of a first-calf heifer that recorded individual performance featuring a BWR 89, WWR 101, YWR 106 and IMF ratio 121.
- **Recommended for heifers.**

2XL Spring Bull Calves



2XL Identified 8230 • Lot 189



2XL Earnan 8232 • Lot 191



189 2XL Identified 8230

Born: 02/08/18 19146059 Tattoo: 8230 Bull

Koupals B&B Identity #*
Mill Brae Identified 4031 *
 17928462 Mill Brae Pro Blackcap 1092 *

Connealy In Focus 4925 #*
2XL Margaret 4230 +*
 17903154 PA Rita T099-2620 +*

Sitz Upward 307R #
 B&B Erica 605 #
 GAR-EGL Protege #+*
 Mill Brae FL Blackcap 5002
 Mytty In Focus #*
 Black Cana of Conanga 206
 TC Total 410 #
 SV F OA Rita T099 +



CED	BW	WW	YW	RADG	SC	DOC	HP	CEM	MILK	MH
+9	+0.7	+73	+129	I+.30	I+1.17	I+19	I+12.9	+11	+18	I+.4
CW	MARB	RE	FAT	\$W	\$F	\$B				
I+51	I+.78	I+.79	I+.015	+60.02	+103.93	+168.91				

- Individual Performance: BW 85 lbs, BWR 98, 205 Wt. 658 lbs, WWR 104.
- Dam's Production: BR 3@91, NR 3@99, YR 2@101. Calving interval 3@353 days. She sells as Lot 50.
- Grandam's Production: NR 4@96, YR 2@103. REA 4@101, Rib Fat 4@89.
- His dam is an embryo transplant stemming from the donor grandam selling as Lot 36.
- The Cy Group, Holstein IA selected his maternal brother at \$4000.
- **Recommended for heifers.**
- Maternal sister sells as Lot 41.



191 2XL Earnan 8232

Born: 02/14/18 +19145519 Tattoo: 8232 Bull

Connealy Consensus #*
Connealy Earnan 076E #+*
 16969555 Brazila of Conanga 3991 839A +*

SydGen Mandate 6079 #
EC Mandate 277
 17643665 Chair Rock Predestined 7053 +

KMK Alliance 6595 187 #
 Blinda of Conanga 004
 Connealy Tobin
 Breesha of Conanga 1251*
 S S Objective T510 0T26 #*
 SydGen Gina 4235
 G A R Predestined #*
 Chair Rock Grid Maker 2107



CED	BW	WW	YW	RADG	SC	DOC	HP	CEM	MILK	MH
I+1	+5.2	+74	+131	I+.21	I+.52	I+11	I+9.6	I+.7	+21	I+.5
CW	MARB	RE	FAT	\$W	\$F	\$B				
I+57	I+.75	I+.53	I+.020	+48.95	+92.24	+159.33				

- Individual Performance: BW 97 lbs, 205 Wt. 689 lbs, WWR 105.
- Dam's Production: IMF 3@109.
- Maternal brothers sell as Lots 158 and 169. Maternal sister sells as Lot 79.
- He is a maternal brother to 2XL Weigh Up 6232 a 2XL walking herd sire that was held for in-herd use.
- He is a member of a rewarding flush of the \$220,000 Connealy Earnan that will be featured.



190 2XL Bonus 8213

Born: 02/06/18 19146044 Tattoo: 8213 Bull

Basin Payweight 1682 +*
Basin Bonus 4345 *
 17904142 Basin Erica 2223 +*

Baldrige Waylon W34 #*
2XL Rachel 6213
 18605196 Fabius Rachel 913

Basin Payweight 0065 #+*
 21AR O Lass 7017
 Connealy Consensus 7229 #*
 44 Erica W040 +
 GAR-EGL Protege #+*
 Baldrige Blackcap T163 #*
 S A V Mandan 5664 #+
 Rachel 13 BJB of Woodlawn



CED	BW	WW	YW	RADG	SC	DOC	HP	CEM	MILK	MH
+3	+3.0	+68	+121	NA	NA	I+26	I+11.1	+8	+29	I+.9
CW	MARB	RE	FAT	\$W	\$F	\$B				
I+46	I+.87	I+.59	I+.009	+58.46	+91.29	+159.27				

- Individual Performance: BW 79 lbs, BWR 99, 205 Wt. 636 lbs, WWR 101
- Dam's Production: BR 1@99, NR 1@101. She sells as Lot 40.
- Grandam's Production: NR 5@101, YR 4@103.
- Born unassisted out of a first-calf heifer that posted individual performance featuring a YWR 101, IMF ratio 109, RE ratio 102, Rib Fat ratio 87 and Rump Fat ratio 88.
- His sire, Basin Bonus 4345 was the \$58,000-second-high selling bull of the 2015 Montana Performance Bull Coop Sale and is a ¾ brother to the 2017 top-seller.



192 2XL GenX 8220

Born: 02/27/18 19145517 Tattoo: 8220 Bull

V A R Generation 2100 #*
2XL Generation X 5226 +*
 18226189 Blackstone Pride 3003 #*

V A R Reserve 1111 +*
2XL Rita 5320 *
 18399929 SJH Upshot of X01B 2720 +*

Connealy Consensus 7229 #*
 Sandpoint Blackbird 8809 +*
 A A R Ten X 7008 S A #*
 RRR Pride 0198 #*
 B/R New Day 454 #*
 Sandpoint Blackbird 8809 +*
 EXAR Upshot 0562B #*
 Cox Rita 8306 X01B +*



CED	BW	WW	YW	RADG	SC	DOC	HP	CEM	MILK	MH
+7	+1.6	+65	+113	NA	NA	I+24	I+11.5	+10	+23	I+.4
CW	MARB	RE	FAT	\$W	\$F	\$B				
I+44	I+.69	I+.70	I-.001	+58.69	+78.08	+149.88				

- Individual Performance: BW 84 lbs, BWR 99, 205 Wt. 643 lbs, WWR 102.
- Dam's Production: BR 2@89, NR 2@102, YR 1@99, IMF 1@103, Rib Fat 1@88. She sells as Lot 45.
- Grandam's Production: BR 3@100, NR 3@103, YR 3@105.
- His dam boasts seven high-end maternal sisters in the pages of this catalog. Each, and every one born either natural or ET has been retained in the herd. Maternal brothers to his dam recorded amazing ADG ratios of 113 and 135 respectively at the 2016 Midland Bull Test. Wittmayer Grazing Assoc, Glasgow MT and Chris Drakos Enterprises, Burley ID purchased them at an average of \$4150.
- Suitable for use on larger heifers.
- Maternal sister sells as Lot 19.

2XL Spring Bull Calves



2XL Bronc 8237 • Lot 193

193 2XL Bronc 8237
 Born: 02/11/18 *19146113 Tattoo: 8237 Bull

EF Commando 1366*
Baldrige Bronc +*
 18229425 Baldrige Isabel Y69*

V A R Discovery 2240
2XL Erica 5237 +*
 18226197 Erica of Ellston M231

EF Complement 8088 #*
 Riverbend Young Lucy W1470
 Styles Upgrade J59 #*
 Baldrige Isabel T935 +
 A A R Ten X 7008 S A #*
 Deer Valley Rita 0308 +*
 Basin Excitement #*
 Erica of Ellston K288



CED	BW	WW	YW	RADG	SC	DOC	HP	CEM	MILK	MH
+9	+0.1	+68	+117	+16	+1.10	+22	+6.4	+9	+25	+3
CW	MARB	RE	FAT	\$W	\$F	\$B				
+40	+96	+73	+008	+70.40	+67.74	+135.38				

AGI	CED	BW	WW	YW	DMI	YH	SC	DOC	HP	CEM	MILK	MW	MH	CW	Marb	RE	Fat	Tend
	14	7	24	50	93	60	32	12	73	37	33	75	72	57	19	24	32	38

- Individual Performance: BW 84 lbs, BWR 99, 205 Wt. 659 lbs, WWR 105.
- Dam's Production: NR 2@104, YR 1@105. She sells as Lot 5.
- Grandam's Production: NR 1@102, YR 1@100, IMF 8@101, REA 8@101, Rump Fat 8@98.
- His dam is an ultra-productive, young donor prospect descending from the foundation donor, Erica of Ellston M231 by Basin Excitement. Her flush brothers include 2XL Exploration 5230, the #4 YW EPD sire in the breed; 2XL Ragnar 5908, the #17 \$W sire in the breed; and 2XL TenX 5208, member of the "World Champion Pen of Three Bulls" for ADG at the 2016 Midland Bull Test.
- His maternal brother was the thoughtful herd sire selection of Jeff Liston, Lovilia IA.
- **Recommended for heifers.**

194 2XL 38 Special 8244
 Born: 02/11/18 19145521 Tattoo: 8244 Bull

EF Commando 1366*
Baldrige 38 Special +*
 18229487 Baldrige Isabel Y69*

Fabius Ten X 3061
2XL Precision 6244
 18865259 2XL Precision 4444 +

EF Complement 8088 #*
 Riverbend Young Lucy W1470
 Styles Upgrade J59 #*
 Baldrige Isabel T935 +
 A A R Ten X 7008 S A #*
 Fabius Sterling Lady 0361
 Connealy Consensus 7229 #*
 PA WCLC Blackcap R465-2610 +*



CED	BW	WW	YW	RADG	SC	DOC	HP	CEM	MILK	MH
+13	-0.7	+63	+114	NA	NA	+28	+10.5	+12	+24	+1.4
CW	MARB	RE	FAT	\$W	\$F	\$B				
+38	+76	+52	+024	+58.64	+81.49	+138.74				

- Individual Performance: BW 77 lbs, BWR 97, 205 Wt. 591 lbs, WWR 94.
- Dam's Production: BR 1@97. She sells as Lot 29.
- Grandam's Production: NR 3@102, YR 2@103. Calving Interval 3@356 days. She sells as Lot 55.
- Born unassisted out of a first-calf heifer.
- His dam is a maternal sister to the lead-off heifer in the spring bred heifer division. The grandam is a fourth-generation embryo transplant descending from the \$300,000 GAR Ext 2104, dam of the famed GAR Precision 2536 recognized as the breed's queen of \$Beef.
- **Recommended for heifers.**



2XL Generation 8242 • Lot 195

195 2XL Generation 8242
 Born: 02/08/18 19145979 Tattoo: 8242 Bull

Connealy Consensus 7229 #*
V A R Generation 2100 *
 17171587 Sandpoint Blackbird 8809 +*

A A R Ten X 7008 S A #*
2XL LGL Lady 4242 +*
 17902576 LaGrand Lassy 2227

Connealy Consensus #*
 Blue Lilly of Conanga 16
 Connealy Onward #*
 Riverbend Blackbird 4301+
 Mytty In Focus #*
 A A R Lady Kelton 5551 #
 Rito Revenue 5M2 of 2536 Pre #+*
 Hoff Lassy S C 125 688 #



CED	BW	WW	YW	RADG	SC	DOC	HP	CEM	MILK	MH
+1	+3.2	+61	+113	+27	+97	+22	+9.1	+5	+24	+1.1
CW	MARB	RE	FAT	\$W	\$F	\$B				
+44	+74	+72	+002	+48.21	+84.64	+155.87				

- Individual Performance: BW 98 lbs, 205 Wt. 630 lbs, WWR 100.
- Dam's Production: NR 3@100, YR 2@104, IMF 1@105, Rump Fat 1@96. Calving interval 3@365 days. She sells as Lot 54.
- Grandam's Production: REA 16@102, Rump Fat 16@99.
- His dam has also produced three consecutive AI sired sons while maintaining a 365-day calving interval. Her 2017 son was the \$3500 herd sire selection of Myron Yoder, Leon IA. Her three maternal sisters by SS Fast Track M719 are headliners in the sale representing the elite Lassy cow family.

196 2XL GenX 8249
 Born: 03/04/18 19145522 Tattoo: 8249 Bull

V A R Generation 2100 *
2XL Generation X 5226 +*
 18226189 Blackstone Pride 3003 *

Baldrige Yahoo Y58 *
2XL LGL Laurel 4049 +
 18096442 LaGrand Lassy 2227

Connealy Consensus 7229 #*
 Sandpoint Blackbird 8809 +*
 A A R Ten X 7008 S A #*
 RRR Pride 0198 *
 Baldrige Waylon W34 *
 Baldrige Forever Lady T269
 Rito Revenue 5M2 of 2536 Pre #+*
 Hoff Lassy S C 125 688 #



CED	BW	WW	YW	RADG	SC	DOC	HP	CEM	MILK	MH
+6	+1.7	+66	+116	NA	NA	+22	+9.1	+9	+22	+1.2
CW	MARB	RE	FAT	\$W	\$F	\$B				
+47	+88	+68	+020	+59.54	+83.10	+159.33				

- Individual Performance: BW 83 lbs, BWR 98, 205 Wt. 629 lbs, WWR 100.
- Dam's Production: BR 2@93, NR 2@104, YR 1@109. REA 1@116. Calving interval 2@373 days. She sells as Lot 52.
- Grandam's Production: REA 16@102, Rump Fat 16@99.
- His maternal sister by 2XL Generation X 5226 was the top-selling heifer of the much-heralded 2018 Hawkeye Country Sale and was selected by Crazy P Ranch, Buffalo WY after posting individual performance of BWR 88, WWR 108, YWR 109 and RE ratio 116.
- Suitable for use on larger heifers.

2XL Spring Bull Calves



2XL Stella 5333
Dam of Lot 197 that sells as Lot 46



2XL Southside 8337 • Lot 199

197 2XL Weigh Up 8333

Born: 03/29/18 *19145531 Tattoo: 8333 Bull

Plattemere Weigh Up K360 *
2XL Weigh Up 6237 +*
182605264 2XL LGL Lilly 4133 +*

V A R Discovery 2240 *
2XL Stella 5333 +*
18226195 SJH Upshot of X01B 2720 +*

Sitz Upward 307R #
Barbara of Plattemere 337 #
S S Fast Track M719 #
LaGrand Lassy 2227
A A R Ten X 7008 S A #*
Deer Valley Rita 0308 +*
EXAR Upshot 0562B #*
Cox Rita 8306 X01B +*



CED	BW	WW	YW	RADG	SC	DOC	HP	CEM	MILK	MH
I+10	I+.8	I+68	I+119	I+.22	I+1.61	I+20	I+12.4	I+12	I+31	I+.5
CW	MARB	RE	FAT	\$W	\$F	\$B				
I+55	I+.72	I+.69	I-.004	+76.35	+76.71	+158.52				

- Individual Performance: BW 82 lbs, BWR 97 205 Wt. 643 lbs, WWR 102.
- Dam's Production: BR 2@93, NR 2@99, YR 1@102. IMF 1@113, Rib Fat 1@83, Rump Fat 1@ 72. She sells as Lot 46.
- Grandam's Production: BR 3@100, NR 3@103, YR 3@105.
- His dam is a "Discovery" daughter and full sister to 2XL Discovery 5202, the new Chris Drakos Enterprises herd sire that was a member of the "World Champion Pen of Three Bulls" for ADG at the 2016 Midland Bull Test where he posted an ADG ratio of 135 among more than 600 Angus bulls.
- **Recommended for heifers.**
- Maternal sister sells as Lot 20.

199 2XL Southside 8337

Born: 02/08/18 19147915 Tattoo: 8337 Bull

Nichols Extra K205 #
K C F Bennett Southside *
16430862 K C F Miss 208 511 #

Baldrige Yahoo Y58 *
2XL LGL Laurel 4037 +*
18096440 LaGrand Lassy 2227

Nichols Extra H6 #
Nichols Black Heiress F346
Bon View New Design 208 #
K C F Miss 338 P14 #
Baldrige Waylon W34 *
Baldrige Forever Lady T269
Rito Revenue 5M2 of 2536 Pre #+*
Hoff Lassy S C 125 688 #



CED	BW	WW	YW	RADG	SC	DOC	HP	CEM	MILK	MH
+7	+2.2	+62	+116	I+.18	I+1.06	I+19	I+10.8	+11	+27	I+.5
CW	MARB	RE	FAT	\$W	\$F	\$B				
I+58	I+.99	I+.47	I+.009	+54.42	+69.48	+160.49				

- Individual Performance: BW 88 lbs, 205 Wt. 582 lbs, WWR 92.
- Dam's Production: NR 2@97, YR 1@109, IMF 1@101, REA 1@104. Calving interval 2@373 days. She sells as Lot 51.
- Grandam's Production: REA 16@102, Rump Fat 16@99.
- His dam is a full sister to Lots 35, 51 and 52 and a maternal sister to the three flush sisters featured as Lots 12, 13 and 14 in a cow family that is making donor cows, Midland graduates and a Hoover Angus herd sire.
- He is a maternal brother to the 2XL walking herd sire 2XL Rampage 7237 that sells as Lot 159.
- Suitable for use on larger heifers.

198 2XL Generation 8253

Born: 02/14/18 +19145978 Tattoo: 8253 Bull

Connealy Consensus 7229 #*
V A R Generation 2100 *
17171587 Sandpoint Blackbird 8809 +*

A A R Ten X 7008 S A #*
2XL LGL Lady 4208 +*
17903220 LaGrand Lassy 2227

Connealy Consensus #*
Blue Lilly of Conanga 16
Connealy Onward #*
Riverbend Blackbird 4301 +
Mytty In Focus #*
A A R Lady Kelton 5551 #
Rito Revenue 5M2 of 2536 Pre #+*
Hoff Lassy S C 125 688 #



CED	BW	WW	YW	RADG	SC	DOC	HP	CEM	MILK	MH
I+4	+2.1	+60	+109	I+.28	I+1.41	I+19	I+8.4	I+8	+23	I+.1
CW	MARB	RE	FAT	\$W	\$F	\$B				
I+53	I+.70	I+.77	I-.006	+50.27	+74.87	+164.72				

- Individual Performance: BW 83 lbs, BWR 97, 205 Wt. 580 lbs, WWR 89.
- Dam's Production: NR 2@96, YR 1@100. REA 3@104, Rib Fat 3@96, Rump Fat 3@ 90.
- Grandam's Production: REA 16@102, Rump Fat 16@99.
- His dam is among four flushmates from the "Ten X" donor dam back to the foundation Lassy 2227 cow.
- His grandam had two full brothers in the 2XL entry to the 2015 Midland Bull Test.
- Maternal brothers sell as Lots 162, 168 and 173. Maternal sisters sell as Lots 65, 80 and 100.

200 2XL GenX 8335

Born: 03/02/18 19145532 Tattoo: 8335 Bull

V A R Generation 2100 *
2XL Generation X 5226 +*
18226189 Blackstone Pride 3003 *

PVF ALL PAYDAY 729 #
Fabius Maid of Bummers 0035
17688411 Fabius Maid of Bummer 0835

Connealy Consensus 7229 #*
Sandpoint Blackbird 8809 +*
A A R Ten X 7008 S A #*
RRR Pride 0198 *
S A V Payroll 5281
P V F Blackbird 201
B/R New Design 036 #
Fabius Maid of Bummers 8352 +



CED	BW	WW	YW	RADG	SC	DOC	HP	CEM	MILK	MH
+3	+2.9	+68	+117	I+.28	I+.99	I+21	I+10.3	+7	+22	I+.4
CW	MARB	RE	FAT	\$W	\$F	\$B				
I+47	I+.53	I+.72	I+.009	+56.56	+89.36	+155.52				

- Individual Performance: BW 89 lbs, 205 Wt. 653 lbs, WWR 104.
- Dam's Production: NR 4@103, YR 2@106. Calving interval 7@369 days. She sells as Lot 58.
- His 2016 maternal sister was selected by Widner's Long Creek Farm, Alpena AR through the 2017 Iowa Beef Expo.

Top Dollar Angus Feeder Calf Program



Top Dollar Angus is a genetic-certification and marketing company focused exclusively on the top 25 percent of the industry in carcass and growth Angus and Red Angus-influenced feeder cattle. Top Dollar Angus is a program similar to other popular branded-beef programs, except that Top Dollar Angus does its branding in the feeder cattle and calf market.

Qualified herds must have two or more generations of Angus (Black or Red) genetics with growth and carcass traits objectively ranking in the top 25 percent of the breed based on documented historical sire use. DNA evaluation conducted by Zoetis or GeneSeek is another workable method to qualify. Once your cattle have met the necessary requirements, they will be marketed under the Top Dollar Angus brand and logo, and will be promoted aggressively to a large number of feed yards and buyers. In today's market, Top Dollar Angus cattle are seeing premiums ranging from \$30 to \$70 per head above the average market.

Why the premium? Cattle feeders know that Top Dollar Angus cattle perform better and have higher grid-based carcass rewards compared to other cattle. This puts more dollars per head into the cattle feeder's pocket, which can be passed back to the producer in the form of premiums paid above market price.

Top Dollar Angus helps take the guess work and surprises out of growing and feeding cattle. Feed yards are tired of unpredictable performance and wide-ranging profitability results from group to group on cattle they purchase. Cattle often look the same and have the same colored hides, but are very different genetically. That's why the genetic certification of high-end Angus and Red Angus feeder cattle is here! The industry must differentiate the best Angus and Red Angus genetics from average cattle, and that's what Top Dollar Angus will do for you!

If you have consistently invested in high-performance Angus or Red Angus genetics, Top Dollar Angus will make your cattle stand out from the pack and get you the premiums you deserve. No matter how you market your cattle, our goal is to create more demand and higher prices for your calves.



Jared Wareham, general manager
jared@topdollarangus.com
660-492-2777
www.topdollarangus.com

Bull Wintering Agreement

All bulls selling in the 2XL Angus Dispersion can be wintered at the Kreuder Farm from sale day to April 1st 2019 at a cost of \$350 per head, due on sale day. Bulls remaining after April 1st will be charged a daily rate at \$3.50. These bulls will receive the same feed ration and care that bulls received in previous years. In addition, yearling weigh data (on 2018 bull calves) will be collected and processed with the American Angus Association.

Bull buyers can take advantage of a 20% down payment option on bulls left at the farm with final payment due on the April 1 pick up date. Under the provisions of the program, the 2018 born bulls will be guaranteed to pass a fertility examination in the spring of 2019. The 2017 fall bulls and herd bulls have recently passed a breeding soundness exam. Buyers assume full responsibility of the bulls they buy on sale day. Insurance will be available at the settlement desk. Buyers will be required to take insurance on bulls left for the wintering program if they take the 20% payment option.

Donor Prospects



A "World
 Champion"
 Herd Sire



Customer
 Rated A+
 for Docility

Breeding Age Bulls



Herd Sire Prospects

